

RECEIVED
TOMPKINS COUNTY CLERK
JAN 12 3 55 PM '83

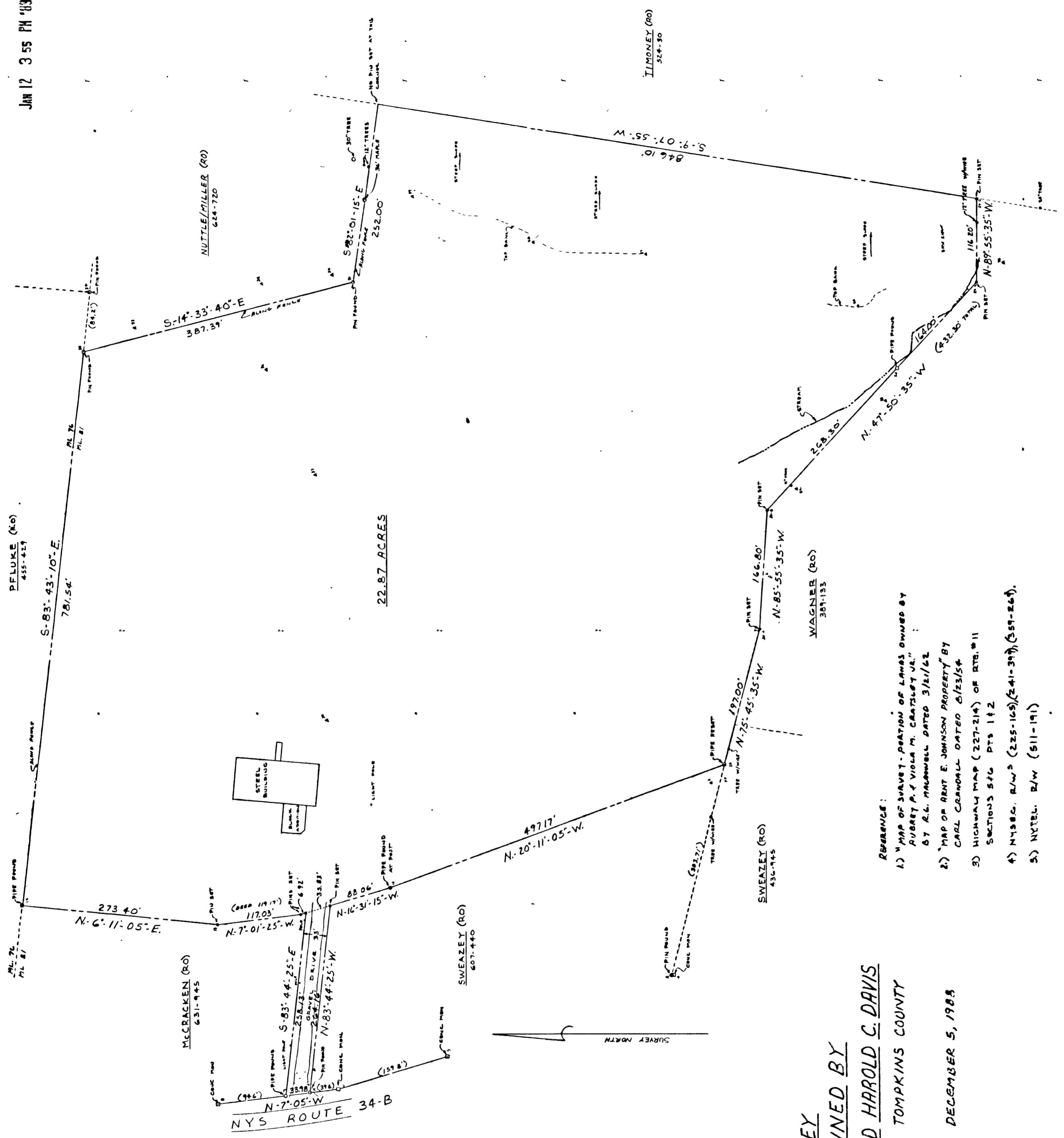

MAP OF SURVEY
PARCEL OF LAND OWNED BY
HERBERT B. ROBINSON AND HAROLD C. DAVIS
TOWN OF LANSING ML. N. 81 TOMPKINS COUNTY
NEW YORK

SCALE 1"=100'
DECEMBER 5, 1988

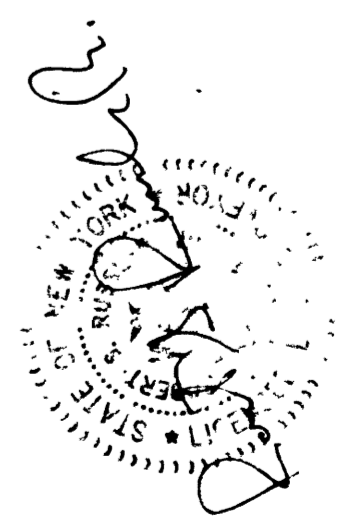

MAP AND SURVEY BY ROBERT S. RUSSELL, JR.
LAND SURVEYOR - N.Y.S. LICENSE NO. 049709-1

- REFERENCE:
- 1) "MAP OF SURVEY - PORTION OF LANDS OWNED BY RUBY A. & VIOLA M. CHATLEY JR." BY R.L. MALMULL DATED 3/21/62
 - 2) "MAP OF RENT E. JOHNSON PROPERTY" BY CARL CARROLL DATED 5/23/54
 - 3) HIGHWAY MAP (227-214) OF RT. # 11 SECTIONS 5/6 PTS 1 & 2
 - 4) NYSEC. R/W'S (225-105) (241-397) (259-268)
 - 5) NYTEL. R/W (511-191)

DRAWER 371