

AGRICULTURAL DATA STATEMENT

Per § 305-a of the New York State Agriculture and Markets Law, any application for a special use permit, site plan approval, use variance, or subdivision approval requiring municipal review and approval that would occur on property within a New York State Certified Agricultural District containing a farm operation or property with boundaries within 500 feet of a farm operation located in an Agricultural District shall include an Agricultural Data Statement.

A. Name of applicant: Amanda K. Ryan-Yowhan (agent) RE/MAX in Motion
Mailing address: 164 Jerry Smith Rd.
Lansing, N.Y. 14882

B. Description of the proposed project: Selling billable acreage to neighbor (behind house), Steve Patt/VisionQuest, who has farmed the field for years.

C. Project site address: 424 Lansingville Rd. Town: Lansing, N.Y.

D. Project site tax map number: 16.1-1-22.2

E. The project is located on property:
☒ within an Agricultural District containing a farm operation, or
☐ with boundaries within 500 feet of a farm operation located in an Agricultural District.

F. Number of acres affected by project: 10.37 Total

G. Is any portion of the project site currently being farmed?
☒ Yes. If yes, how many acres 3.881 or square feet ?
☐ No.

H. Name and address of any owner of land containing farm operations within the Agricultural District and is located within 500 feet of the boundary of the property upon which the project is proposed.

- VisionQuest (Steve Patt), 402 Lansingville Rd., Lansing, N.Y.
(mailing 3266 Route 34, Scotia Center, NY 13147)
- Jason Turek 526 Lansingville Rd, Lansing N.Y.
(mailing 834 Mahoney Rd., King Ferry, N.Y. 13081)

I. Attach a copy of the current tax map showing the site of the proposed project relative to the location of farm operations identified in Item H above.

FARM NOTE

Prospective residents should be aware that farm operations may generate dust, odor, smoke, noise, vibration and other conditions that may be objectionable to nearby properties. Local governments shall not unreasonably restrict or regulate farm operations within State Certified Agricultural Districts unless it can be shown that the public health or safety is threatened.

Amanda K. Ryan-Yowhan

Name and Title of Person Completing Form

Licensed R.E. Broker Assoc.
RE/MAX in Motion

6/18/25

Date

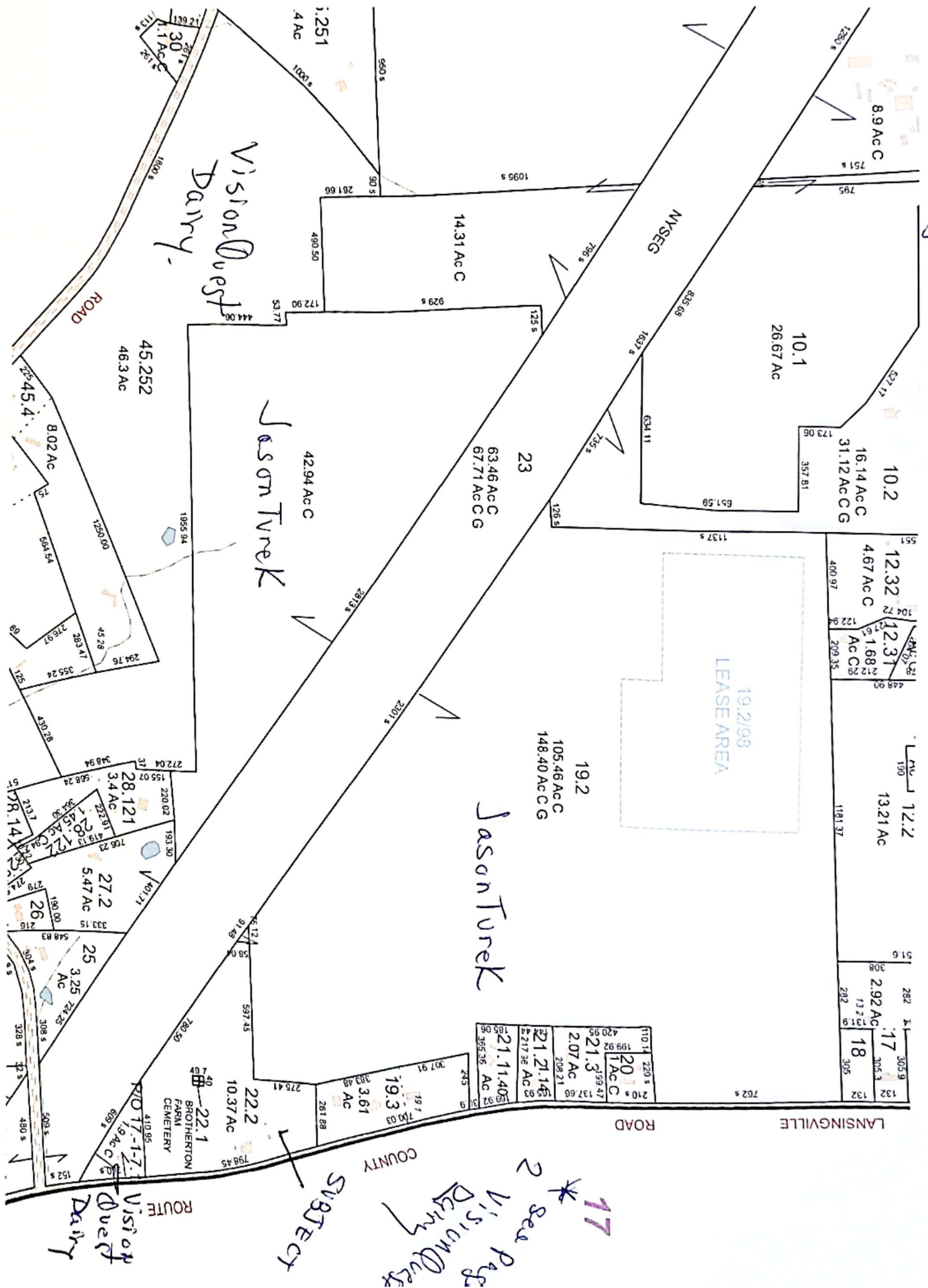



**Tompkins County
Assessment Department**

Notice of Tax Map Revision

Map Information:

Swis 503289 Municipal Name TOWN OF LANSING
Printkey(s) 17-1-7.1, 16-1-24.1, 17-1-23
Split/Merge # 432063

Change Authority:

Deed Book _____ Deed Page _____ Deed Date _____
Survey Location _____ Survey Filed _____
Grantor _____ Grantee _____
Owner Request STEVE & LAURA PATT

Notes:

CONSOL 16-1-24.1 & 17-1-23 W/TBKA 17-1-7.1 = 203.92 Ac C G

Tax Map Record

Batch # 99 Tax Year 2004

- ☐ Split
- ☒ Consolidation
- ☐ Transfer w/No Split/Merge
- ☐ Survey Correction
- ☐ Digital Map Correction

Input 04/20/2004 By _____

Assessor's Record

Input _____ By _____

Page 2 of 2

