

Leavenworth County, KS

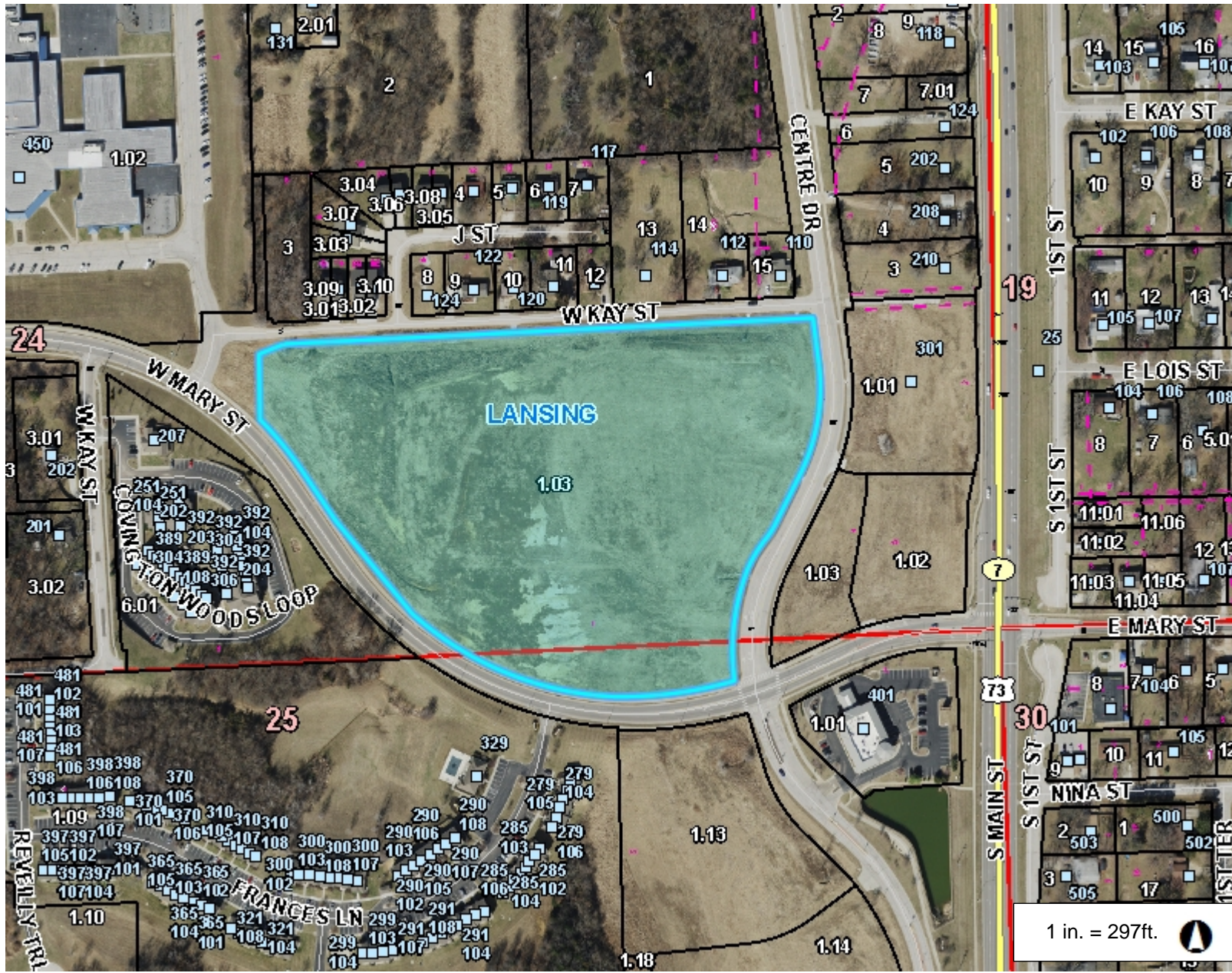

Legend

- Address Point
- Parcel Number
- Lot Line
- Parcel
- ⋮ City Limit Line
- Major Road
- <all other values>
- 70
- Road
- + Railroad
- Section
- Section Boundaries
- County Boundary

1 in. = 297ft.

594.8 0 297.39 594.8 Feet

This Cadastral Map is for informational purposes only. It does not purport to represent a property boundary survey of the parcels shown and shall not be used for conveyances or the establishment of property boundaries.
THIS MAP IS NOT TO BE USED FOR NAVIGATION

Notes