

ALL REPORTS, PLANS, SPECIFICATIONS AND COMPUTER FILES RELATING TO THIS PROJECT ARE THE PROPERTY OF THE MARTIN ARCHITECTURAL GROUP, P.C. ANY REPRODUCTION OR USE OF THESE FILES WITHOUT THE WRITTEN PERMISSION OF THE ARCHITECT IS STRICTLY PROHIBITED. ANY REPRODUCTION OF THESE FILES WITHOUT THE WRITTEN PERMISSION OF THE ARCHITECT IS STRICTLY PROHIBITED. ANY REPRODUCTION OF THESE FILES WITHOUT THE WRITTEN PERMISSION OF THE ARCHITECT IS STRICTLY PROHIBITED. ANY REPRODUCTION OF THESE FILES WITHOUT THE WRITTEN PERMISSION OF THE ARCHITECT IS STRICTLY PROHIBITED.

© 2022, The Martin Architectural Group, P.C.



LAKE WORTH STATION 3D VIEW

**LAKE WORTH STATION
CITY OF LAKE WORTH BEACH, FL.**

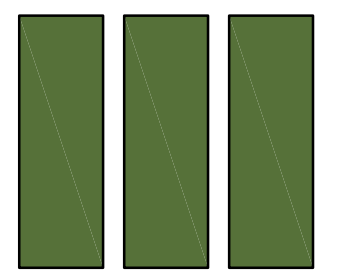

**THE MARTIN ARCHITECTURAL GROUP, P.C.
Coconut Creek, Florida
ENTITLEMENT PACKAGE
APRIL, 06 2022 REV. 6-15-22**

THE MARTIN ARCHITECTURAL GROUP, P.C.
ARCHITECTS AND LAND PLANNERS
A PROFESSIONAL CORPORATION

6810 Lyons Technology Circle, Suite 185, Coconut Creek FL 33073
P (954) 428-1618 F (954) 428-4416

P.A.: James M. Rivello
P.M.: A. Garcia
DRAWN BY: AG, LP
PROJECT NO.: 1943-02

NO.	REVISION	DATE
1	REVISED AS PER SPRT #1	06/15/22

ENTITLEMENT PACKAGE

COVER

LAKE WORTH STATION
LAKE WORTH, FLORIDA
OAG INVESTMENT 5 LLC

SCALE: AS NOTED
DATE: 04/01/2022

COVER

A-000

© 2022, The Martin Architectural Group, P.C.

OWNER:	ARCHITECT:	STRUCTURAL ENGINEER:	MECHANICAL ENGINEER:	CIVIL ENGINEER:	LANDSCAPE ARCHITECT:
OAG INVESTMENT 5 LLC 1430 S Dixie Hwy, Suite 110 Coral Gables, FL 33146 Ph. (786)-223.1568	THE MARTIN ARCHITECTURAL GROUP, P.C. 6810 Lyons Technology Circle, Suite 185 Coconut Creek, FL 33073 Ph. (954) 428-1618 Ph. (215) 665-1080 (PA Office)	JOHNSON STRUCTURAL GROUP, INC. 3500 N.W. Boca Raton Blvd. Suite 618 Boca Raton, FL 33431 Ph: 561-982-8999 Fax: 561-982-8899	FORMICA & ASSOCIATES, Inc 980 N Federal Highway, # 110 Boca Raton, FL, 33432 Ph. 561.368.3611 Ext. 104	IBI GROUP 1100 Park Central Boulevard South - Suite 350 Pompano Beach, FL 33064-2214 Ph. 954 974 2200 ext 52120	ANDRES MONTERO LANDSCAPE ARCHITECT 2208 NE 26th Street. Unit 1, Fort Lauderdale, Florida 33305 Ph. (954) 591.5606

ALL REPORTS, PLANS, SPECIFICATIONS AND COMPUTER FILES RELATING TO THIS PROJECT ARE THE PROPERTY OF THE MARTIN ARCHITECTURAL GROUP. THE MARTIN ARCHITECTURAL GROUP RESERVES ALL COPYRIGHT, DESIGN AND OTHER RIGHTS. NO PART OF THIS DOCUMENT IS TO BE REPRODUCED OR TRANSMITTED IN ANY FORM OR BY ANY MEANS, ELECTRONIC OR MECHANICAL, INCLUDING PHOTOCOPYING, RECORDING, OR BY ANY INFORMATION STORAGE AND RETRIEVAL SYSTEM, WITHOUT THE WRITTEN PERMISSION OF THE MARTIN ARCHITECTURAL GROUP. VIOLATION OF THIS COPYRIGHT LAW OF THE UNITED STATES AND WILL BE SUBJECT TO LEGAL PROSECUTION.
 © 2022, The Martin Architectural Group, P.C.

THE MARTIN ARCHITECTURAL GROUP, P.C.
 ARCHITECTS AND LAND PLANNERS
 A PROFESSIONAL CORPORATION
 6810 Lyons Technology Circle, Suite 185, Coconut Creek FL 33073
 P (954) 428-1618 F (954) 428-4416

P.A.: James M. Rivello
 P.M.: A. Garcia
 DRAWN BY: AG, LP
 PROJECT NO.: 1943-02

NO.	REVISION	DATE
1	REVISED AS PER SPRT #1	06/15/22

ENTITLEMENT PACKAGE

FLOOR PLANS
LAKE WORTH STATION
 LAKE WORTH, FLORIDA
 OAG INVESTMENT 5 LLC

SCALE: AS NOTED
 DATE: 04/01/2022

FLOOR PLANS

A-201
 © 2022, The Martin Architectural Group, P.C.

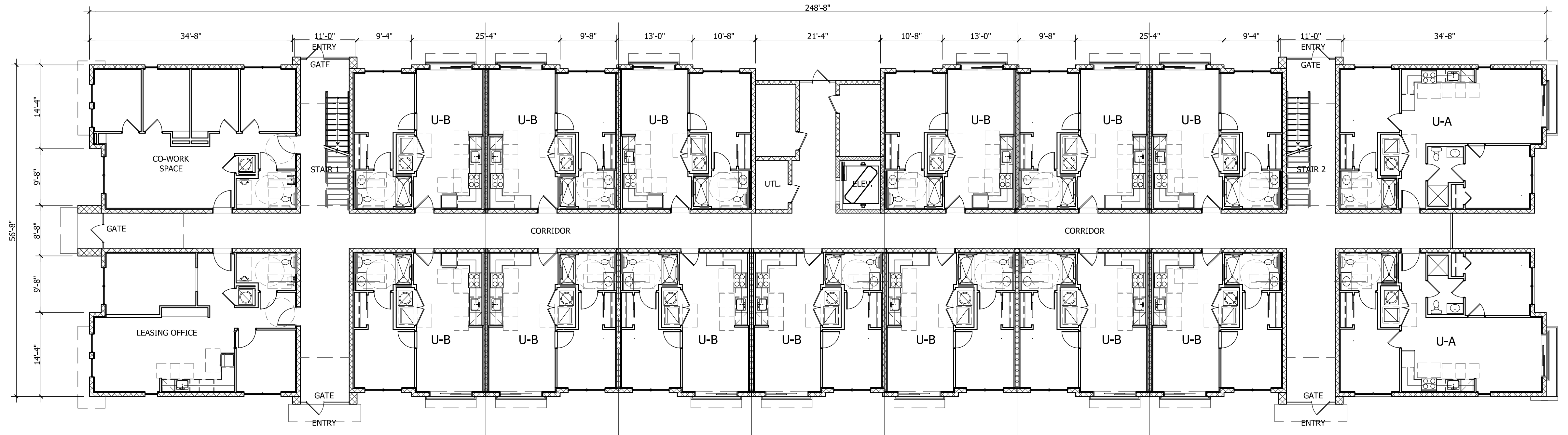

1 FLOOR PLAN - GROUND LEVEL
 LWS GROUND FLOOR SCALE: 3/32"=1'-0"

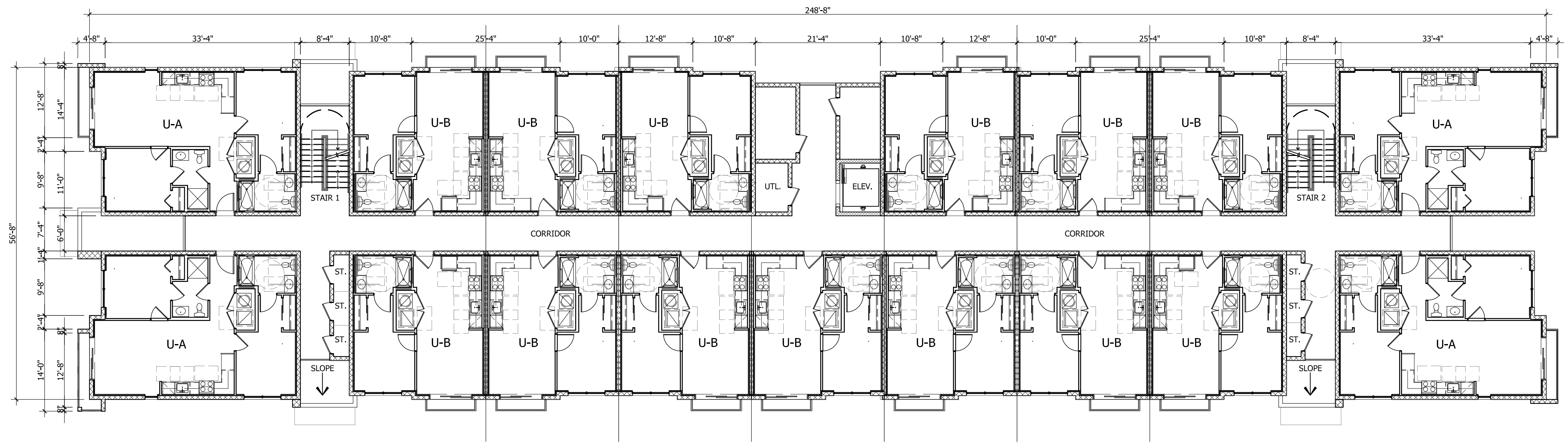

2 TYPICAL FLOOR PLAN - 2ND TO FOURTH LEVEL
 LWS SECOND TO FOURTH FLOOR SCALE: 3/32"=1'-0"

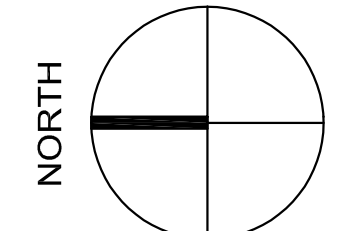

ALL REPORTS, PLANS, SPECIFICATIONS AND COMPUTER FILES RELATING TO THIS PROJECT ARE THE PROPERTY OF THE MARTIN ARCHITECTURAL GROUP. THE MARTIN ARCHITECTURAL GROUP RESERVES ALL COPYRIGHT, DESIGN AND OTHER RIGHTS. NO PART OF THIS DOCUMENT IS TO BE REPRODUCED OR TRANSMITTED IN ANY FORM OR BY ANY MEANS, ELECTRONIC OR MECHANICAL, INCLUDING PHOTOCOPYING, RECORDING, OR BY ANY INFORMATION STORAGE AND RETRIEVAL SYSTEM, WITHOUT THE WRITTEN PERMISSION OF THE MARTIN ARCHITECTURAL GROUP. THIS DOCUMENT IS TO BE USED ONLY FOR THE PROJECT AND SITE SPECIFICALLY IDENTIFIED HEREIN. IT IS NOT TO BE USED FOR ANY OTHER PROJECT OR SITE. VIOLATION OF THESE TERMS WILL BE SUBJECT TO LEGAL PROSECUTION.
 © 2022, The Martin Architectural Group, P.C.

THE MARTIN ARCHITECTURAL GROUP, P.C.
 ARCHITECTS AND LAND PLANNERS
 A PROFESSIONAL CORPORATION
 6810 Lyons Technology Circle, Suite 185, Coconut Creek FL 33073
 P (954) 428-1618 F (954) 428-4416

P.A.: James M. Rmello
 P.M.: A. Garcia
 DRAWN BY: AG, LP
 PROJECT NO.: 1943-02

NO.	REVISION	DATE
1	REVISED AS PER SPRT #1	06/15/22

ENTITLEMENT PACKAGE

FLOOR PLANS
LAKE WORTH STATION
 LAKE WORTH, FLORIDA
 OAG INVESTMENT 5 LLC

SCALE: AS NOTED
 DATE: 04/01/2022

FLOOR PLANS

A-202
 © 2022, The Martin Architectural Group, P.C.

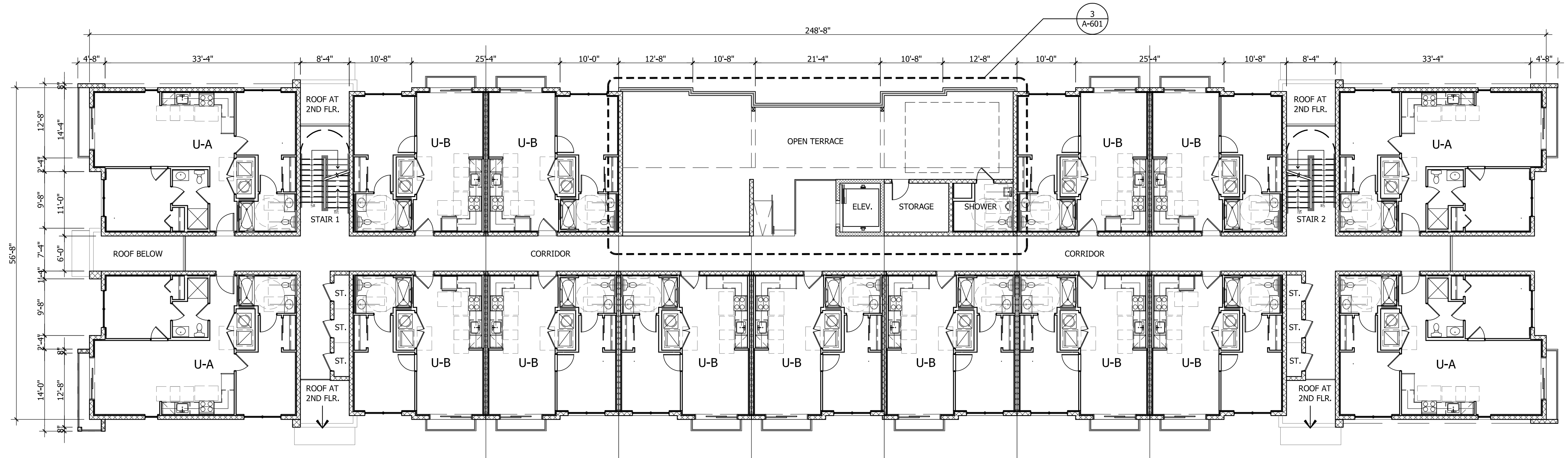

1 FLOOR PLAN - FIFTH LEVEL
 LWS FIFTH FLOOR SCALE: 3/32"=1'-0"

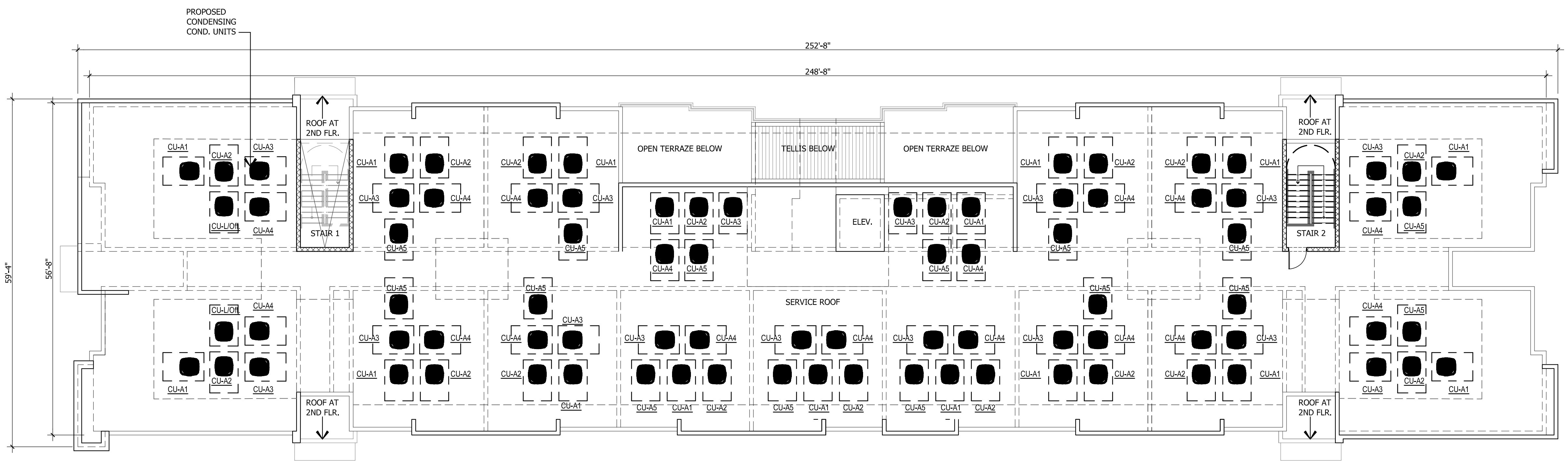

2 FLOOR PLAN - SERVICE ROOF PLAN
 LWS ROOF PLAN SCALE: 3/32"=1'-0"

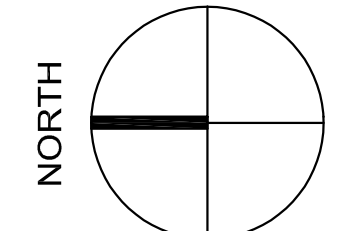

ALL REPORTS, PLANS, SPECIFICATIONS AND COMPUTER FILES RELATED TO THIS PROJECT ARE THE PROPERTY OF THE MARTIN ARCHITECTURAL GROUP. THE MARTIN ARCHITECTURAL GROUP RESERVES ALL COPYRIGHT, TRADE AND OTHER RIGHTS. NO PART OF THIS DOCUMENT IS TO BE REPRODUCED OR TRANSMITTED IN ANY FORM OR BY ANY MEANS, ELECTRONIC OR MECHANICAL, INCLUDING PHOTOCOPYING, RECORDING, OR BY ANY INFORMATION STORAGE AND RETRIEVAL SYSTEM, WITHOUT THE WRITTEN PERMISSION OF THE MARTIN ARCHITECTURAL GROUP. ANY VIOLATION OF THIS COPYRIGHT NOTICE IS A VIOLATION OF THE COPYRIGHT LAWS OF THE UNITED STATES AND WILL BE SUBJECT TO LEGAL PROSECUTION.
 © 2022, The Martin Architectural Group, P.C.

THE MARTIN ARCHITECTURAL GROUP, P.C.
 ARCHITECTS AND LAND PLANNERS
 A PROFESSIONAL CORPORATION
 6810 Lyons Technology Circle, Suite 185, Coconut Creek FL 33073
 P (954) 428-1618 F (954) 428-4416

P.A.: James M. Riviello
 P.M.: A. Garcia
 DRAWN BY: AG, LP
 PROJECT NO.: 1943-02

NO.	REVISION	DATE
1	REVISED AS PER SPT #1	06/15/22

ENTITLEMENT PACKAGE

ELEVATIONS
LAKE WORTH STATION
 LAKE WORTH, FLORIDA
 OAG INVESTMENT 5 LLC

SCALE: AS NOTED
 DATE: 04/06/2022

ELEVATIONS
A-301
 © 2022, The Martin Architectural Group, P.C.



1 NORTH ELEVATION
 LWS ELEVATIONS SCALE: 3/32"=1'-0"



2 EAST ELEVATION
 LWS ELEVATIONS SCALE: 3/32"=1'-0"



3 SOUTH ELEVATION
 LWS ELEVATIONS SCALE: 3/32"=1'-0"



4 WEST ELEVATION
 LWS ELEVATIONS SCALE: 3/32"=1'-0"

PROPOSED COLOR SCHEME	
SW	PURE WHITE INT. & EXT.
SW	CRESTER WHITE (7632) EXT.
SW	PEWTER TANKARD (0023) EXT.
SW	ARABIC SEA (6790) EXT.

NO.	REVISION	DATE
1	REVISED AS PER SPT # 1	06/15/22

ENTITLEMENT PACKAGE

ELEVATIONS
LAKE WORTH STATION
 LAKE WORTH, FLORIDA
 OAG INVESTMENT 5 LLC

SCALE: AS NOTED
 DATE: 04/01/2022

ELEVATIONS



1 NORTH ELEVATION
 LWS ELEVATIONS SCALE: 3/32"=1'-0"



2 EAST ELEVATION
 LWS ELEVATIONS SCALE: 3/32"=1'-0"

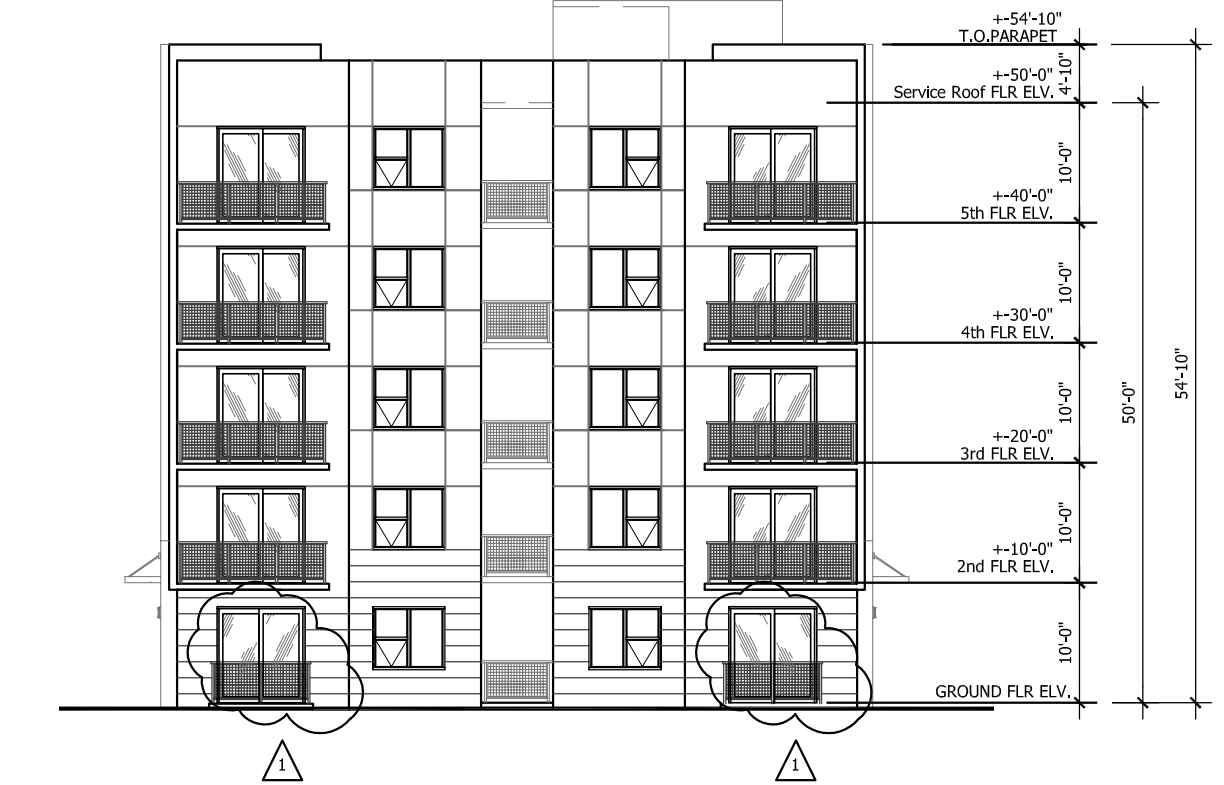

3 SOUTH ELEVATION
 LWS ELEVATIONS SCALE: 3/32"=1'-0"



4 WEST ELEVATION
 LWS ELEVATIONS SCALE: 3/32"=1'-0"

PROPOSED COLOR SCHEME	
SW	PURE WHITE
INT. & EXT.	
SW	EGG WHITE (7037)
EXT.	
SW	PEWTER TANKARD (0023)
EXT.	
SW	ADRIATIC SEA (6790)
EXT.	

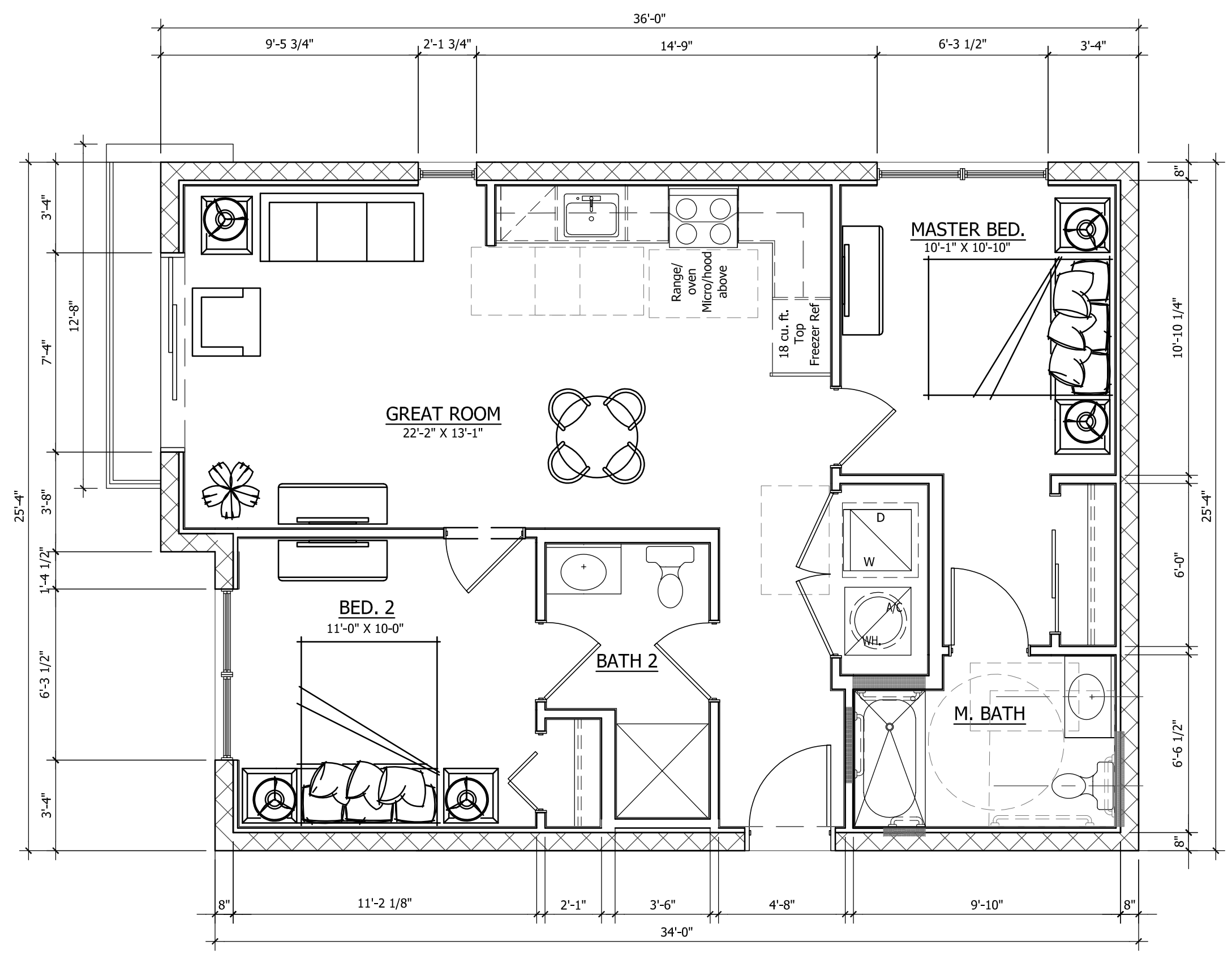

1 UNIT PLAN - UNIT A 2BED/2BATH 821 SQ FT
 U-A end-corner SCALE: 1/4"=1'-0"

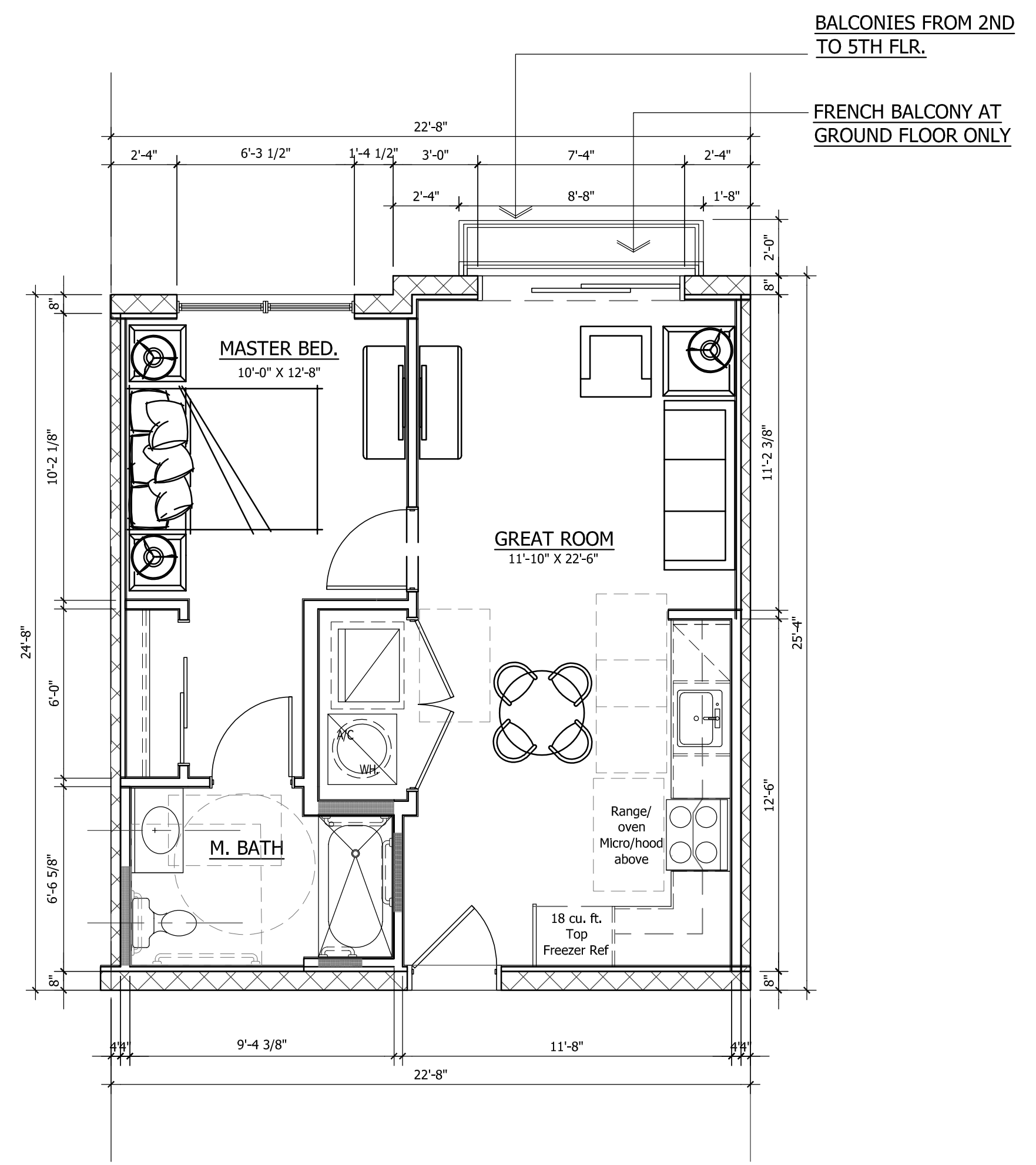

2 UNIT PLAN - UNIT B 1BED/1BATH 568 SQ FT
 U-B center SCALE: 1/4"=1'-0"

P.A.: James M. Riviello
 P.M.: A. Garcia
 DRAWN BY: AG, LP
 PROJECT NO.: 1943-02

NO.	REVISION	DATE
1	REVISED AS PER SPRT #1	06/15/22

ENTITLEMENT PACKAGE

UNIT PLANS
LAKE WORTH STATION
 LAKE WORTH, FLORIDA
 OAG INVESTMENT 5 LLC

SCALE: AS NOTED
 DATE: 04/01/2022

UNIT PLANS
A-401
 © 2022, The Martin Architectural Group, P.C.

ALL REPORTS, PLANS, SPECIFICATIONS AND COMPUTER FILES RELATING TO THIS PROJECT ARE THE PROPERTY OF THE MARTIN ARCHITECTURAL GROUP, P.C. THE MARTIN ARCHITECTURAL GROUP RESERVES THE RIGHT TO REPRODUCE OR NOT REPRODUCE ANY PART OF THIS PROJECT OR ANY PART OF THE INFORMATION CONTAINED HEREIN WITHOUT THE WRITTEN CONSENT OF THE MARTIN ARCHITECTURAL GROUP, P.C. © 2022, The Martin Architectural Group, P.C.

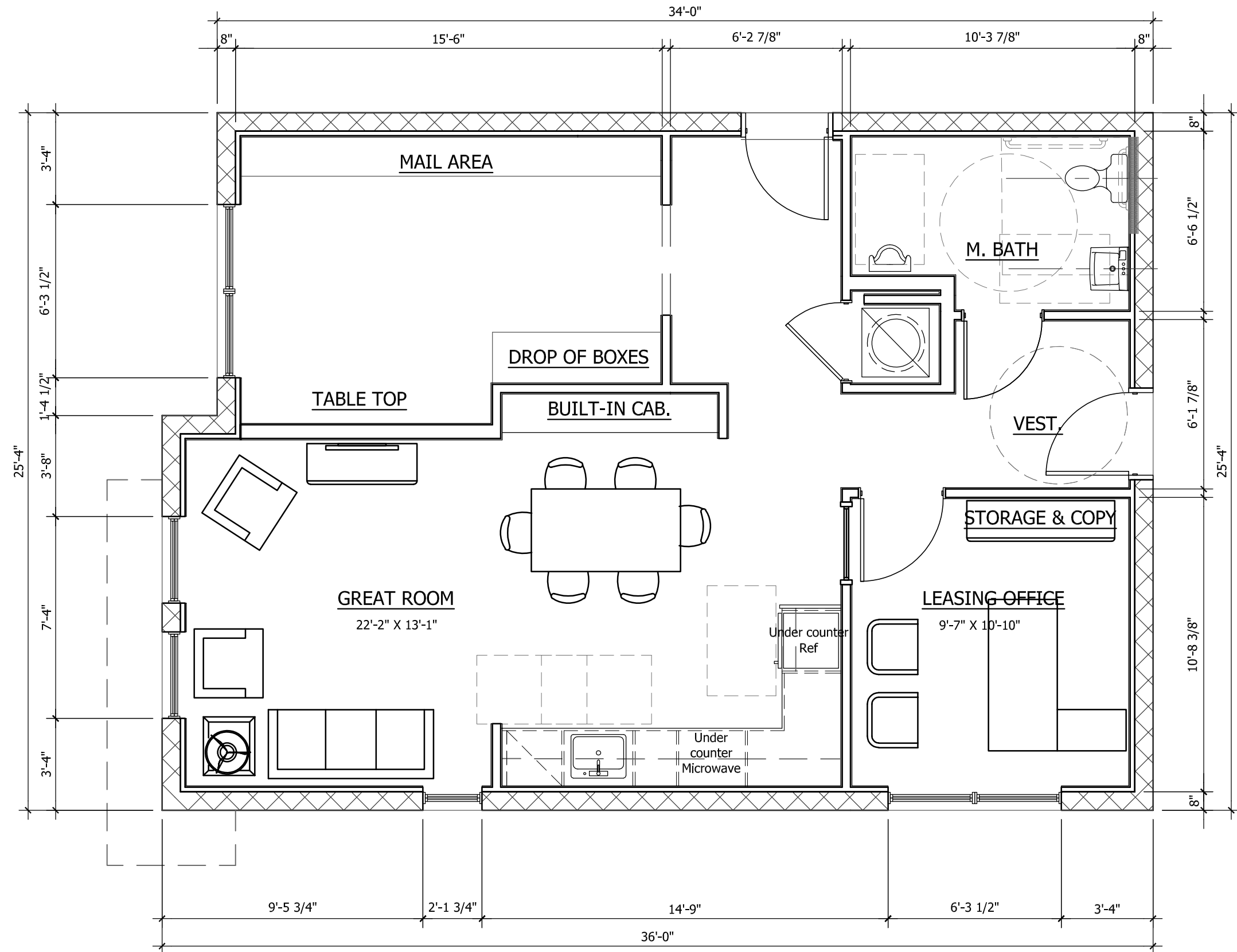

1 LEASING OFFICE
Amenity-1
SCALE: 3/8"=1'-0"

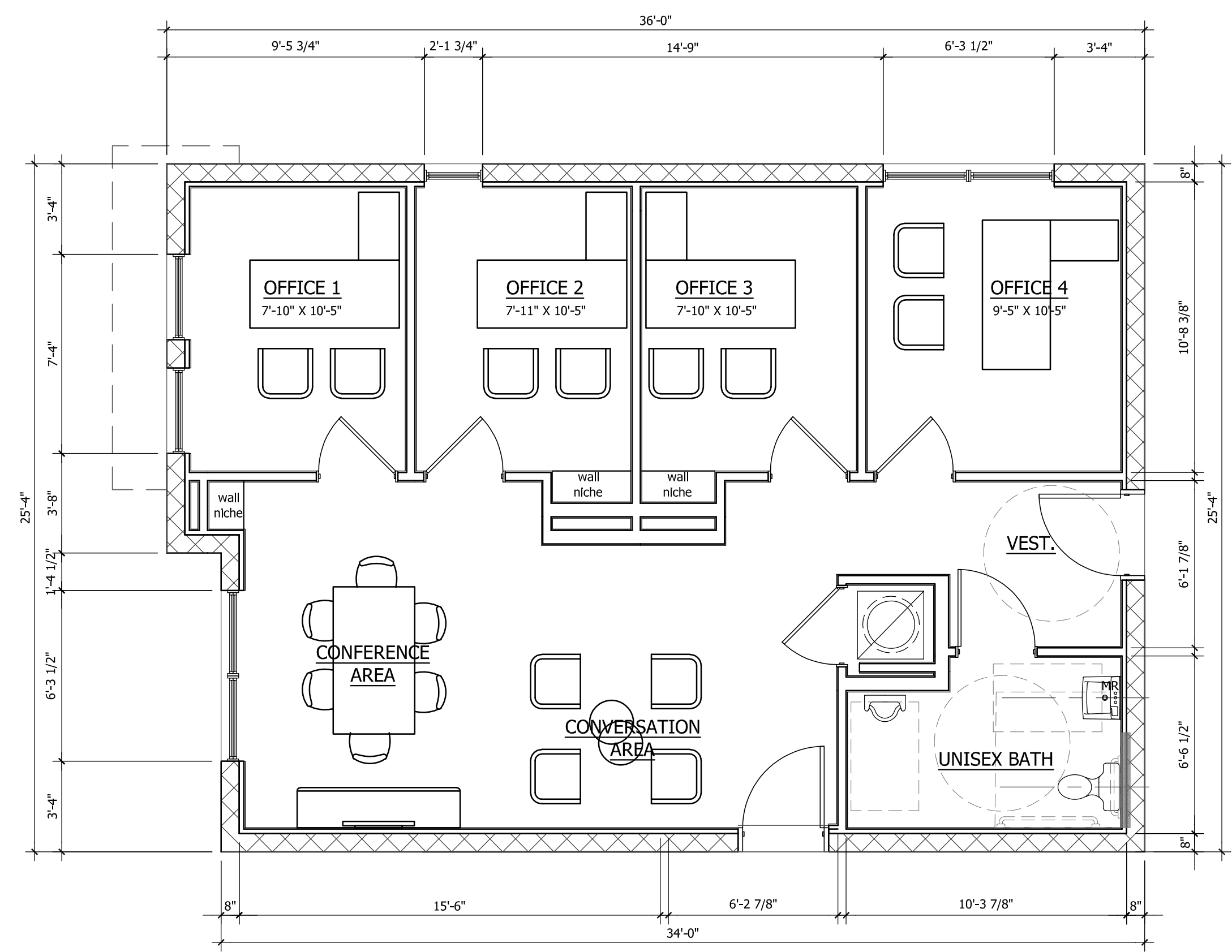

2 CO-WORK SPACE
Amenity-2
SCALE: 3/8"=1'-0"

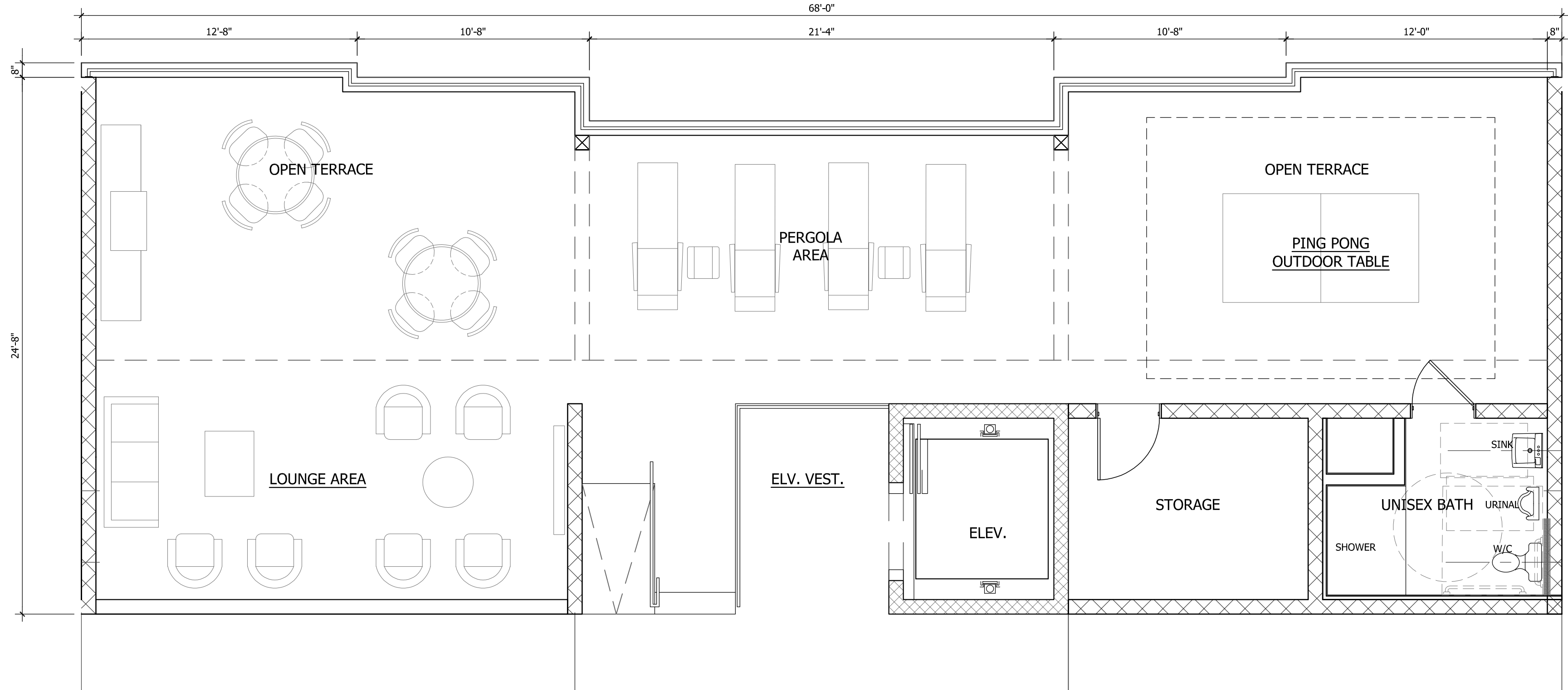

3 OPEN TERRACE
LWS FIFTH FLOOR
SCALE: 3/8"=1'-0"

B
A

THE MARTIN ARCHITECTURAL GROUP, P.C.
ARCHITECTS AND LAND PLANNERS
A PROFESSIONAL CORPORATION
6810 Lyons Technology Circle, Suite 185, Coconut Creek FL 33073
P (954) 428-1618 F (954) 428-4416

P.A.: James M. Rivello
P.M.: A. Garcia
DRAWN BY: AG, LP
PROJECT NO.: 1943-02

NO.	REVISION	DATE
1	REVISED AS PER SPRT #1	06/15/22

ENTITLEMENT PACKAGE

ENLARGEMENT
LAKE WORTH STATION
LAKE WORTH, FLORIDA
OAG INVESTMENT 5 LLC

SCALE: AS NOTED
DATE: 04/01/2022

ENLARGEMENT

A-601

© 2022, The Martin Architectural Group, P.C.

B

 A

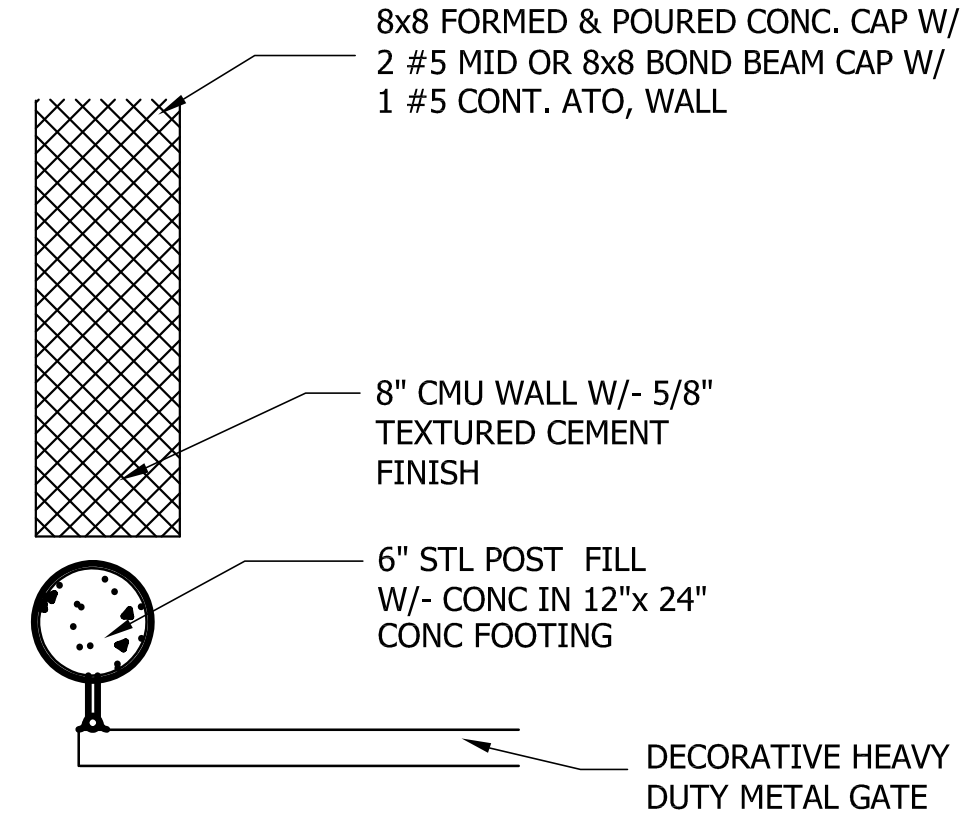

3 DUMPSTER DOOR DETAIL
 SCALE: NOT TO SCALE

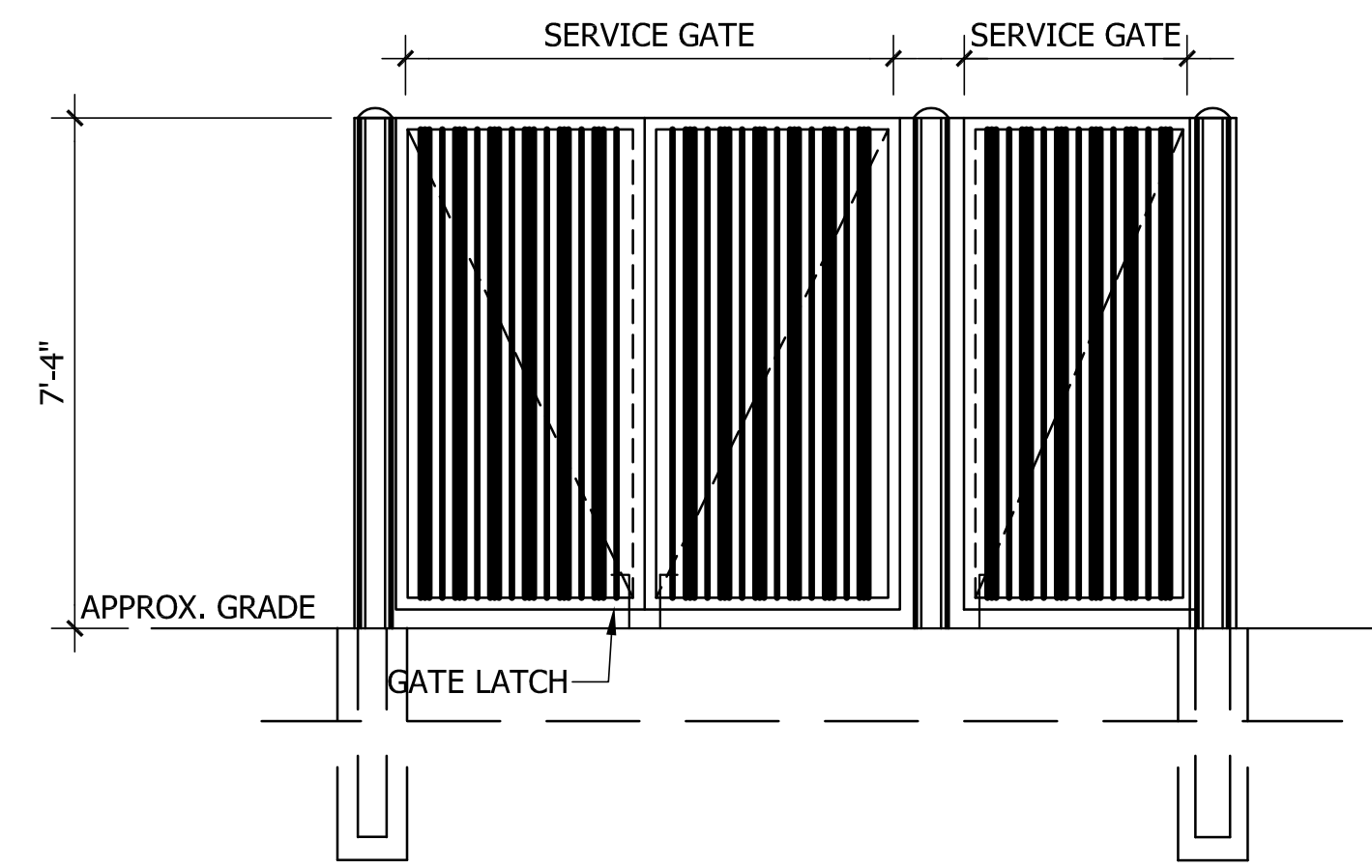

2 DUMPSTER ELEVATION
 SCALE: 3/8"=1'-0"

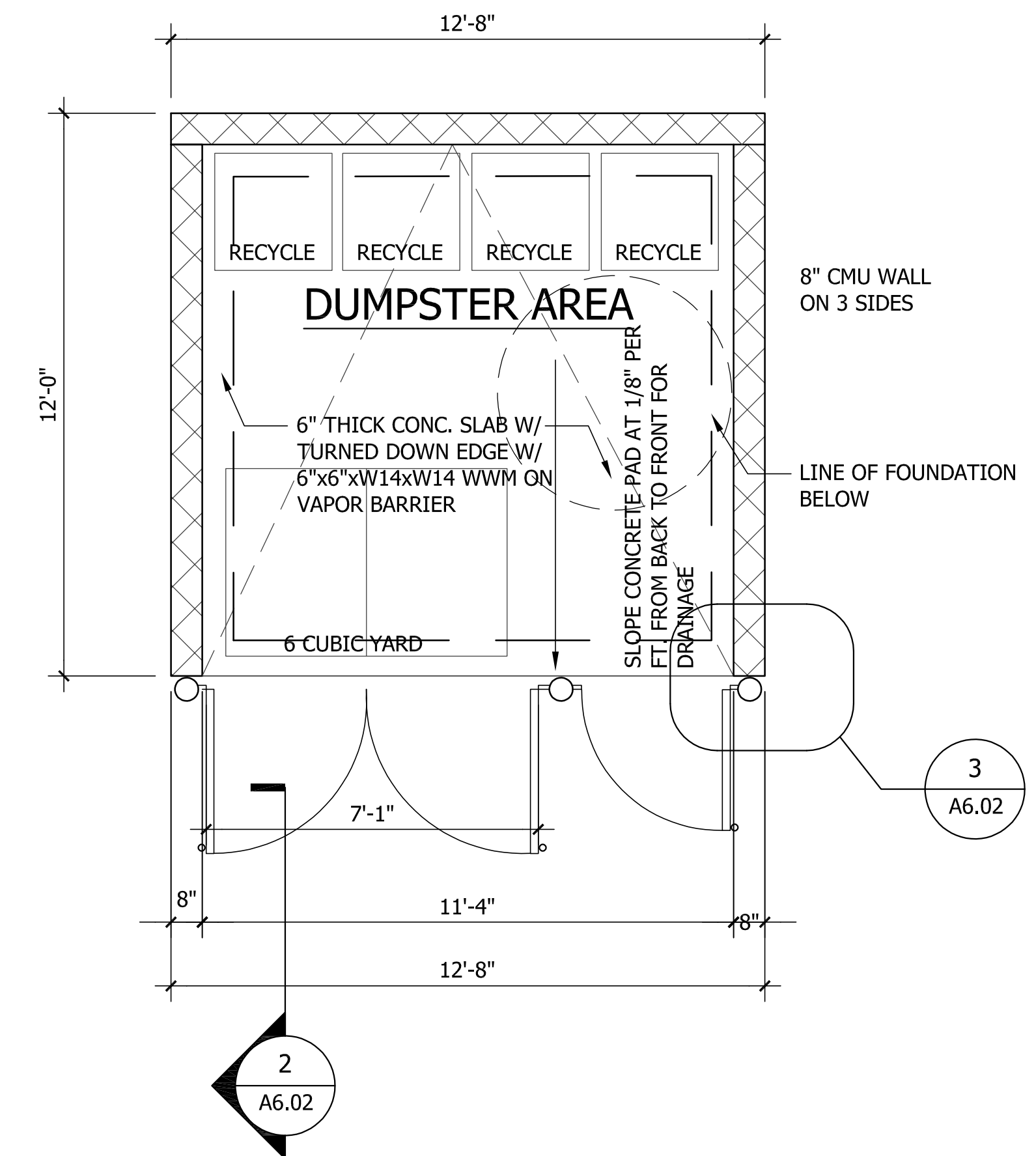

2 DUMPSTER FLOOR PLAN
 SCALE: 3/8"=1'-0"

THE MARTIN ARCHITECTURAL GROUP, P.C.
 ARCHITECTS AND LAND PLANNERS
 A PROFESSIONAL CORPORATION
 6810 Lyons Technology Circle, Suite 185, Coconut Creek FL 33073
 P (954) 428-1618 F (954) 428-4416

P.A.: James M. Riviello
 P.M.: A. Garcia
 DRAWN BY: AG, LP
 PROJECT NO.: 1943-02

NO.	REVISION	DATE
1	REVISED AS PER SPRT #1	06/15/22

ENTITLEMENT PACKAGE

ENLARGEMENT
LAKE WORTH STATION
 LAKE WORTH, FLORIDA
 OAG INVESTMENT 5 LLC

SCALE: AS NOTED
 DATE: 04/01/2022

ENLARGEMENT
A-602
 © 2022, The Martin Architectural Group, P.C.