



VIEW LOOKING NORTH EAST FROM 10TH AVE.

RENDERING

SITE PLAN SUBMITTAL 12/12/2020	BY
SITE PLAN RESUBMITTAL 02/05/2021	
SITE PLAN RESUBMITTAL 03/17/2021	

GOLDEN ROAD  
APARTMENTS

FOR:  
HANDMARK RESIDENTIAL MANAGEMENT, LLC

LOCATED AT:  
LAKE WORTH BEACH

George Mouriz

Digitally signed  
by George Mouriz  
Date: 2021.03.17  
15:55 -04'00'

GEORGE L. MOURIZ  
AR0007806

MSA ARCHITECTS, INC.  
AAC000895

8950 SW 74th COURT  
SUITE 313  
MIAMI, FLORIDA 33156  
(305) 273-9911

MSA  
ARCHITECTS

ARCHITECTURE & PLANNING

COPYRIGHT © 2016 MSA ARCHITECTS, INC. THE ARCHITECTURAL DESIGN AND DETAIL DRAWINGS FOR THIS BUILDING AND/OR OVERALL PROJECT ARE THE LEGAL PROPERTY OF AND ALL RIGHTS ARE RESERVED BY THE ARCHITECT.  
THEIR USE FOR REPRODUCTION, CONSTRUCTION, OR DISTRIBUTION IS PROHIBITED UNLESS AUTHORIZED IN WRITING BY THE ARCHITECT.

DRAWN	
DATE	00/00/2016
SCALE	AS SHOWN
JOB NO.	1998.PRJ
SHEET TITLE:	RENDERING
SHEET NUMBER:	A-0.1



SITE PLAN SUBMITTAL 12/12/2020	BY
SITE PLAN RESUBMITTAL 02/05/2021	
SITE PLAN RESUBMITTAL 03/17/2021	

GOLDEN ROAD  
APARTMENTS

FOR:  
ENDMARK RESIDENTIAL MANAGEMENT, LLC  
LOCATED AT:  
LAKE WORTH BEACH

Georg

Digitally signed  
by George  
Mouriz  
Date: 2020.03.17  
10:50:00 -0400

MOURIZ

FLORIDA ARCHITECTS ASSOCIATION

GEORGE L. MOURIZ  
AR0007806

MSA ARCHITECTS, INC.  
AAC000895  
8850 SW 74th COURT  
MIAMI, FLORIDA 33156  
(305) 273-8911

MSA

ARCHITECTS

ARCHITECTURE & PLANNING

COPYRIGHT © 2018 MSA ARCHITECTS, INC. THE ARCHITECTURAL DESIGN AND DETAIL DRAWINGS FOR THIS BUILDING AND/OR OVERALL PROJECT ARE THE LEGAL PROPERTY OF AND ALL RIGHTS ARE RESERVED BY THE ARCHITECT. THEIR USE FOR REPRODUCTION, CONSTRUCTION, OR DISTRIBUTION IS PROHIBITED UNLESS AUTHORIZED IN WRITING BY THE ARCHITECT.

DRAWN	
DATE	00/00/2016
SCALE	AS SHOWN
JOB NO.	1998.PRJ
SHEET TITLE:	ELEVATIONS
SHEET NUMBER:	A-3.1.1

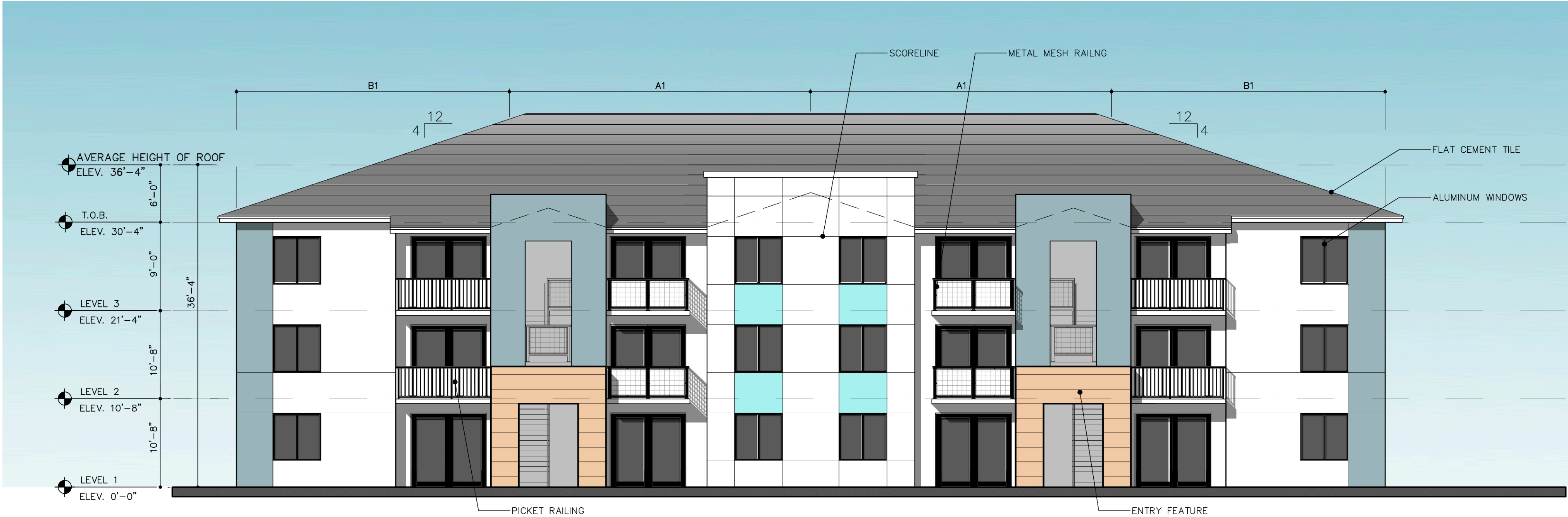

1 FRONT / REAR ELEVATION

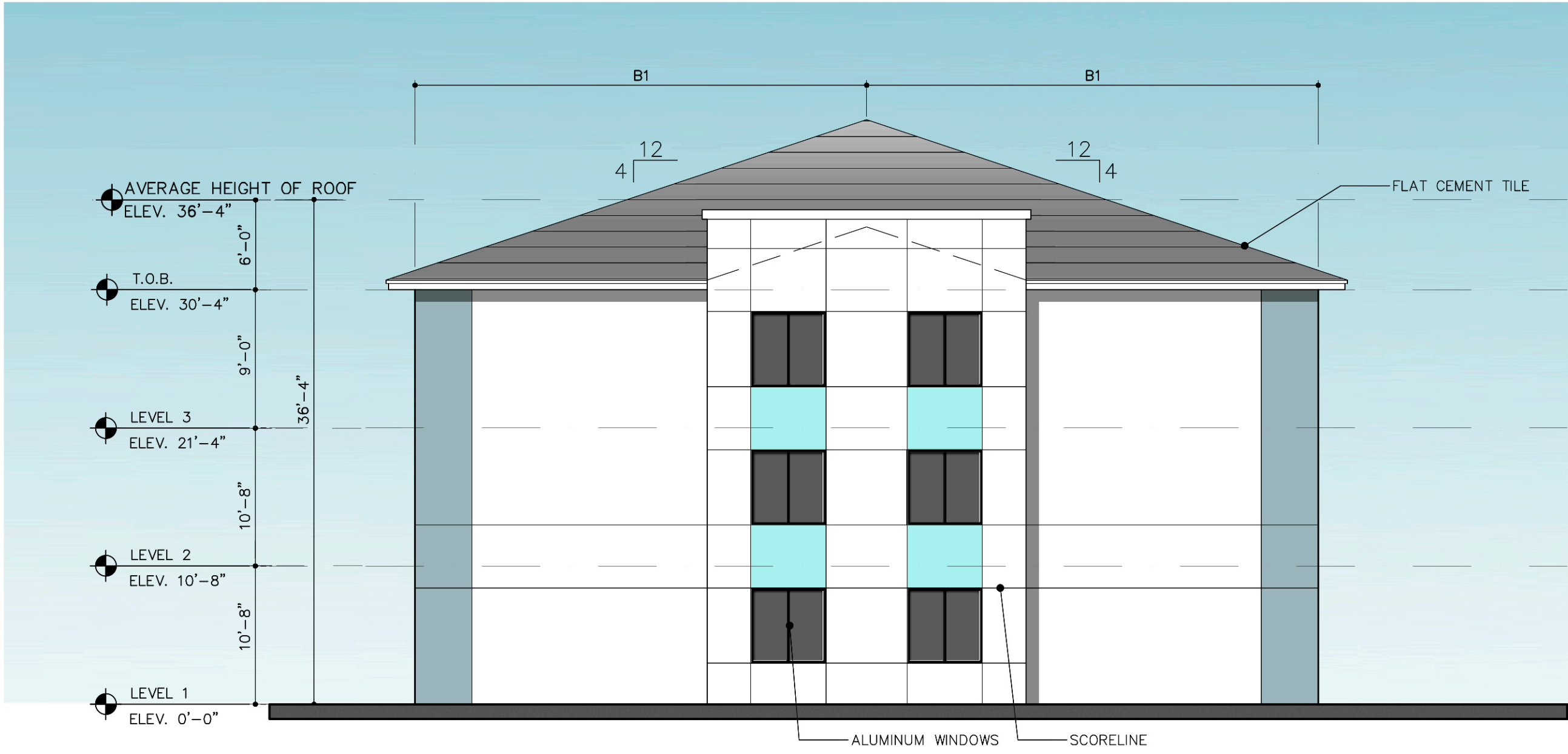

2 SIDE ELEVATION

COLOR SCHEME

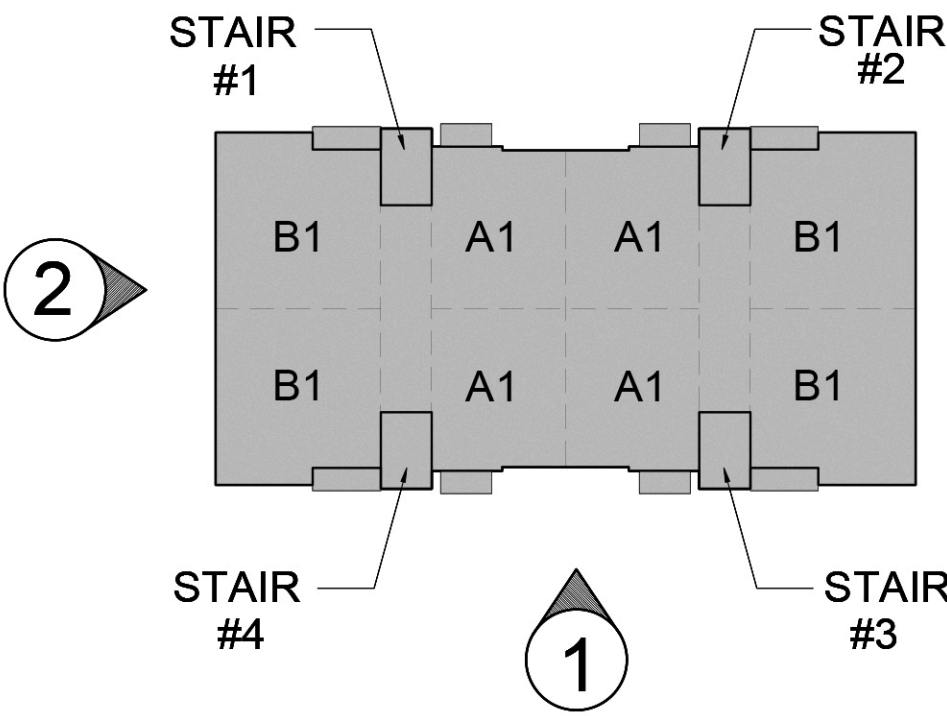
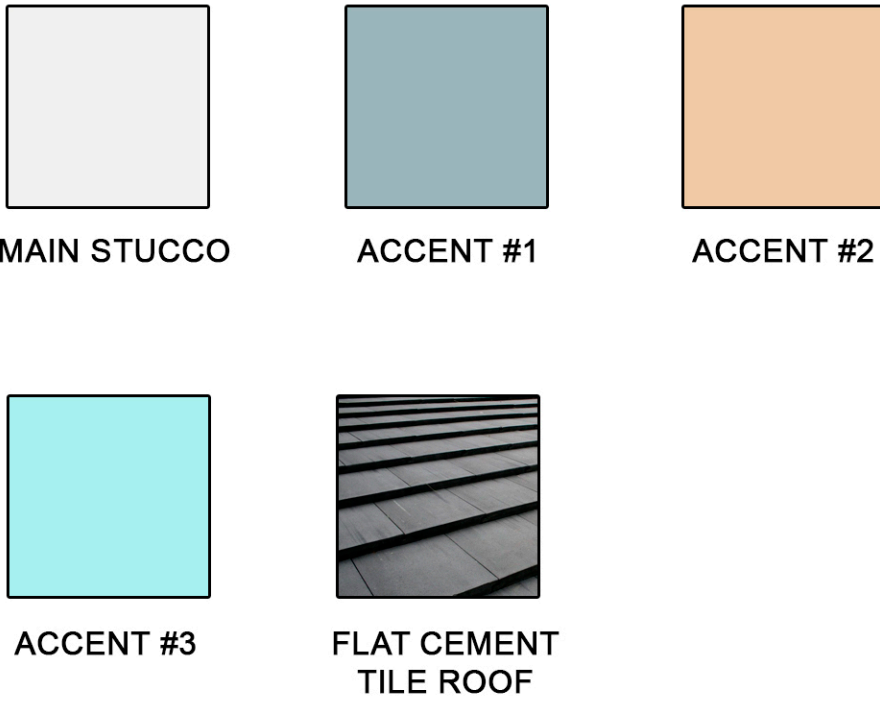

KEYPLAN

N.T.S

BUILDING TYPE I - ELEVATIONS

SCALE: 1/8"=1'-0"





1 FRONT / REAR ELEVATION

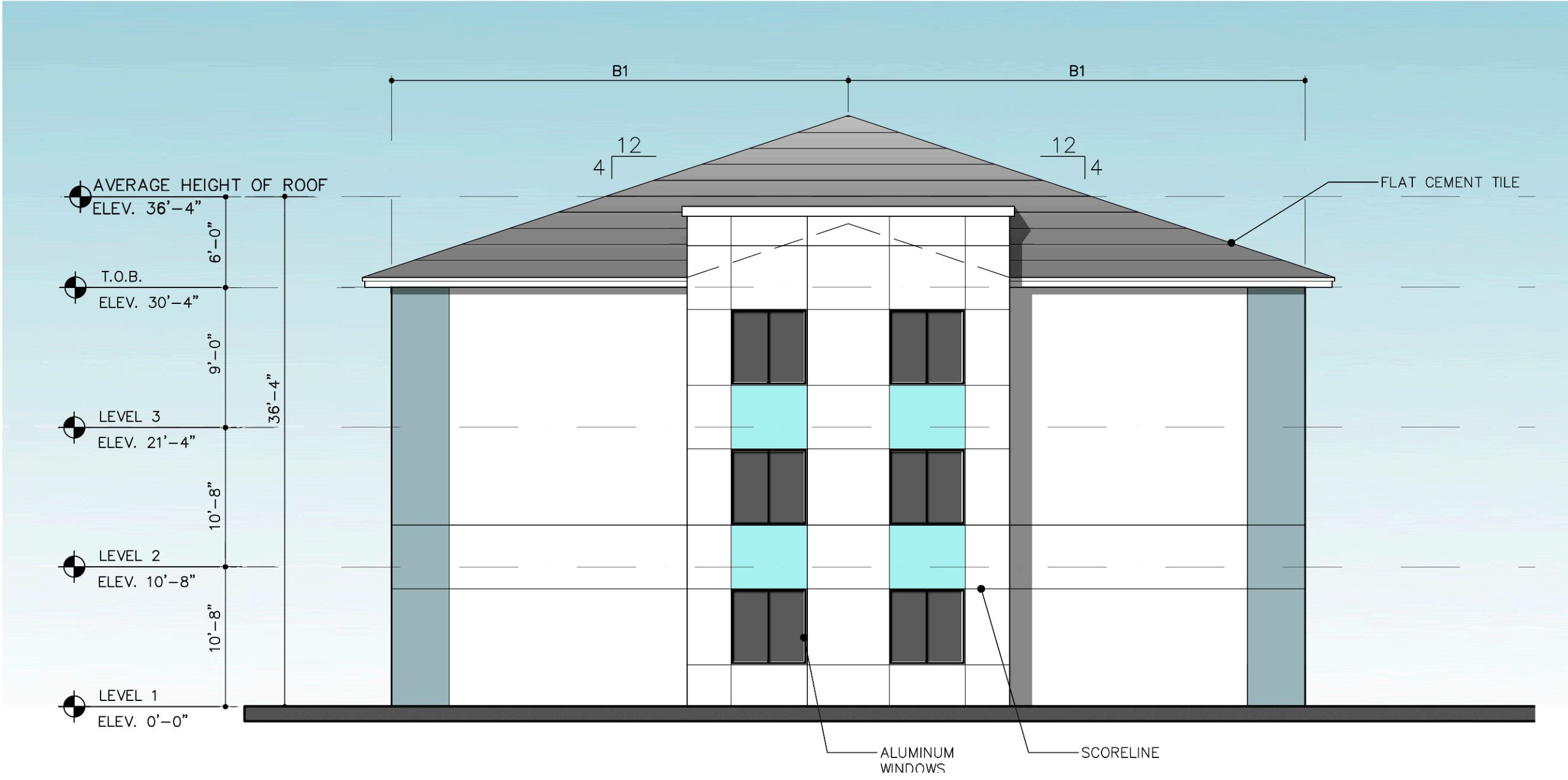

2 SIDE ELEVATION

COLOR SCHEME

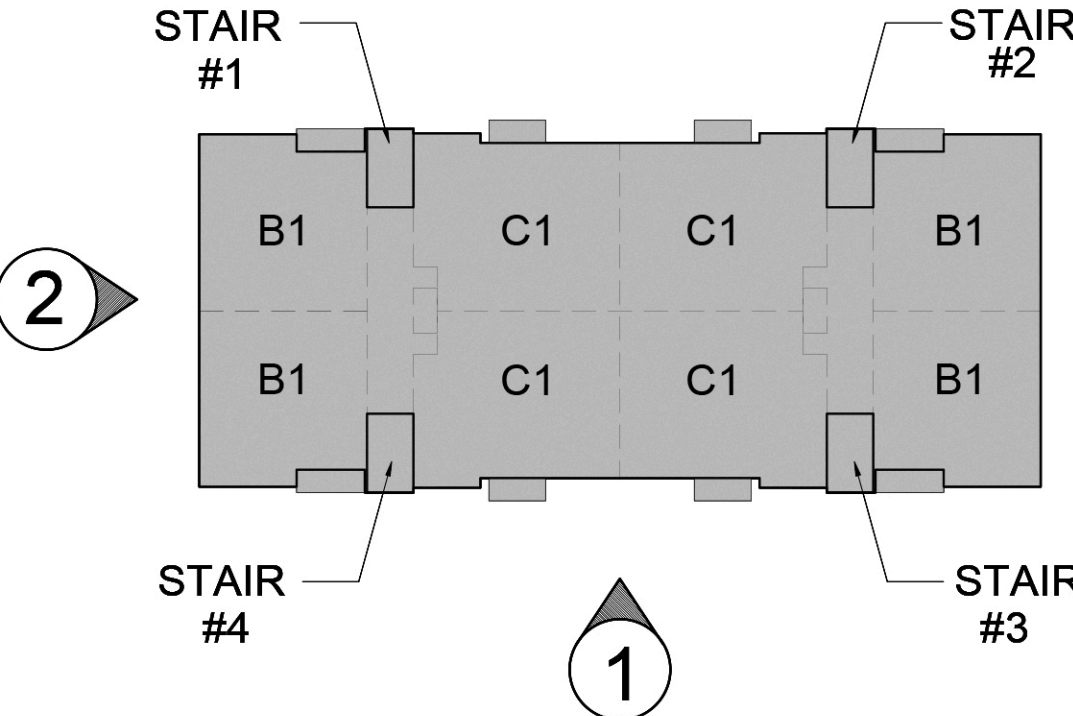
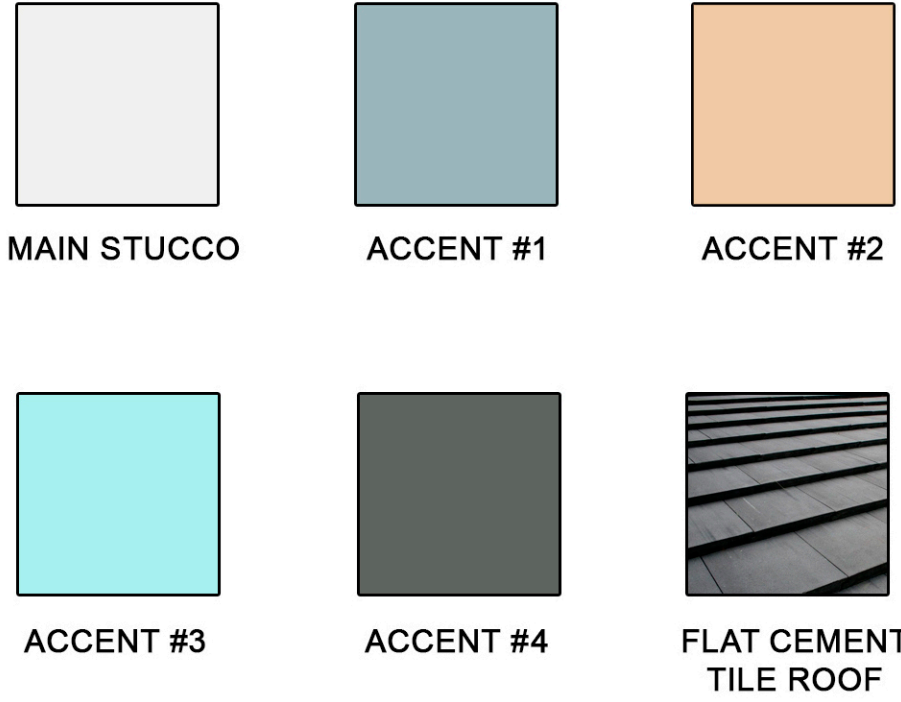

KEYPLAN

N.T.S

BUILDING TYPE II - ELEVATIONS

SCALE: 1/8"=1'-0"

GOLDEN ROAD APARTMENTS  
FOR: ANDMARK RESIDENTIAL MANAGEMENT, LLC  
LOCATED AT: LAKE WORTH BEACH

George Mouriz  
Digital signed by George Mouriz  
10/25/2021 03:17:04'00"

GEORGE L. MOURIZ  
AR0007806

MSA ARCHITECTS, INC.  
ARCHITECTS & PLANNING

8950 SW 74th COURT  
MIAMI, FLORIDA 33156  
(305) 273-9911

MSA ARCHITECTS, INC.  
ARCHITECTS & PLANNING

8950 SW 74th COURT  
MIAMI, FLORIDA 33156  
(305) 273-9911

MSA ARCHITECTS, INC.  
ARCHITECTS & PLANNING

8950 SW 74th COURT  
MIAMI, FLORIDA 33156  
(305) 273-9911

DRAWN	00/00/2016
DATE	00/00/2016
SCALE	AS SHOWN
JOB NO.	1998.PRJ
SHEET TITLE:	ELEVATIONS
SHEET NUMBER:	A-3.2.1





1 FRONT ELEVATION



2 SIDE ELEVATION

COLOR SCHEME

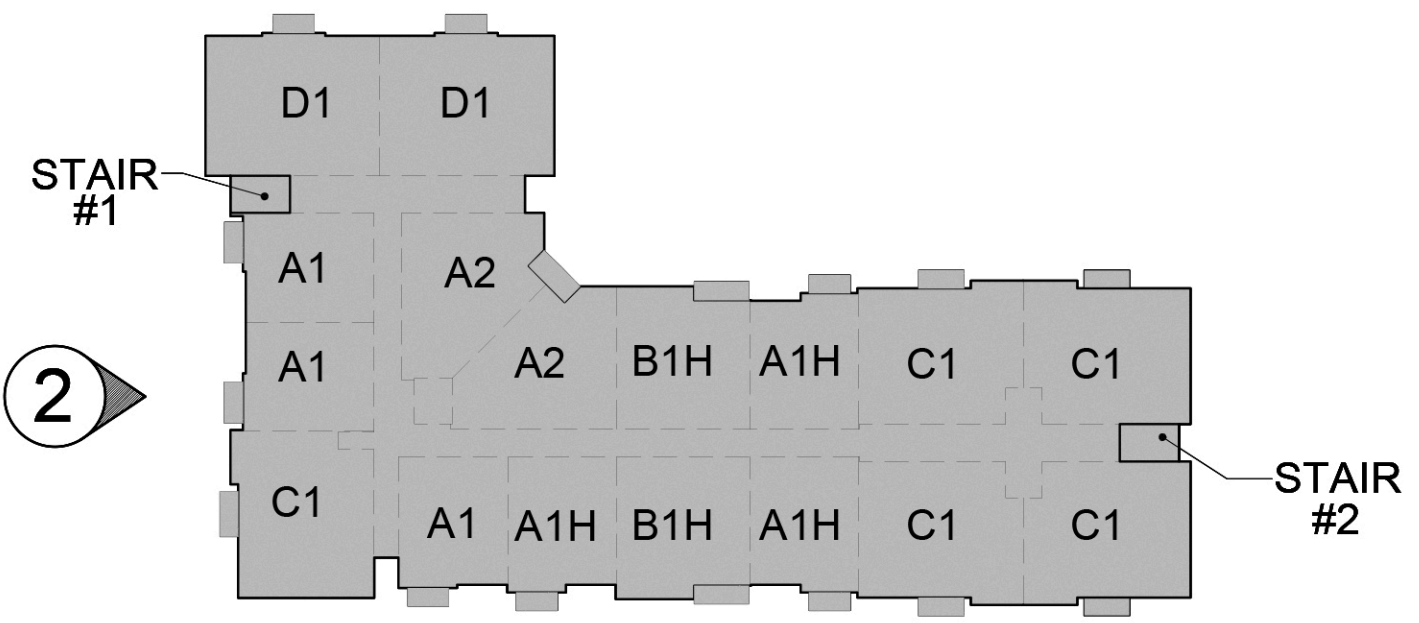
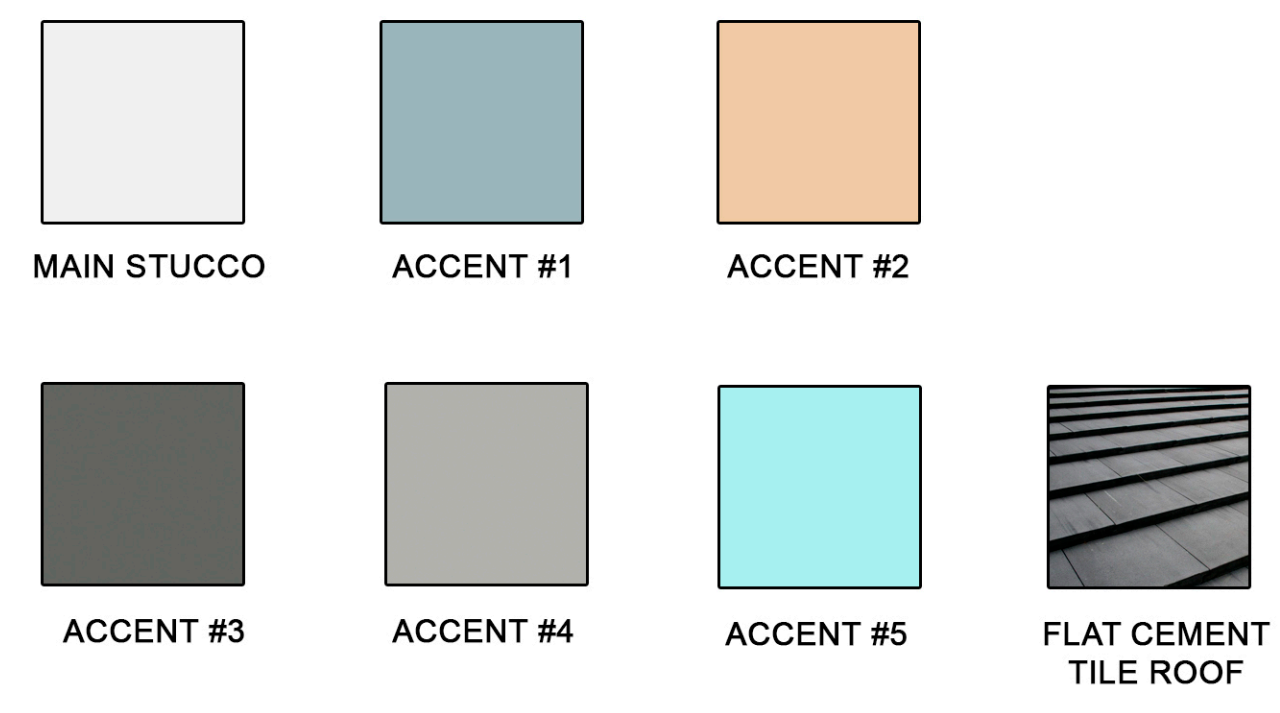

KEYPLAN

N.T.S

NOTE: ROOF EQUIPMENT TO BE SCREENED BY PARAPET  
(SEE ROOF PLANS FOR A/C LOCATION)

BUILDING TYPE III - ELEVATIONS

SCALE: 1/8"=1'-0"

SITE PLAN SUBMITTAL  
12/12/2020

SITE PLAN RESUBMITTAL  
02/05/2021

SITE PLAN RESUBMITTAL  
03/17/2021

BY

GOLDEN ROAD  
APARTMENTS

FOR:  
LANDMARK RESIDENTIAL MANAGEMENT, LLC

LOCATED AT:  
LAKE WORTH BEACH

George Mouriz

Digitally signed by George Mouriz  
DN: cn=George Mouriz, o=MSA Architects, Inc., ou=Architecture & Planning, email=gmouriz@msaarchitects.com, c=US

GEORGE L. MOURIZ  
AR0007806

MSA ARCHITECTS, INC.  
AAC000895  
8850 SW 74th COURT  
SUITE 1513  
MIAMI, FLORIDA 33156  
(305) 273-9911

MSA

ARCHITECTS

ARCHITECTURE & PLANNING

COPYRIGHT © 2016 MSA ARCHITECTS, INC. THE ARCHITECTURAL DESIGN AND DETAIL DRAWINGS FOR THIS BUILDING AND/OR OVERALL PROJECT ARE THE LEGAL PROPERTY OF AND ALL RIGHTS ARE RESERVED BY THE ARCHITECT. THEIR USE FOR REPRODUCTION, CONSTRUCTION, OR DISTRIBUTION IS PROHIBITED UNLESS AUTHORIZED IN WRITING BY THE ARCHITECT.

DRAWN  
DATE  
SCALE  
JOB NO.

00/00/2016  
AS SHOWN  
1998.PRJ

SHEET TITLE:  
ELEVATIONS

SHEET NUMBER:  
A-3.3.1





3 REAR ELEVATION

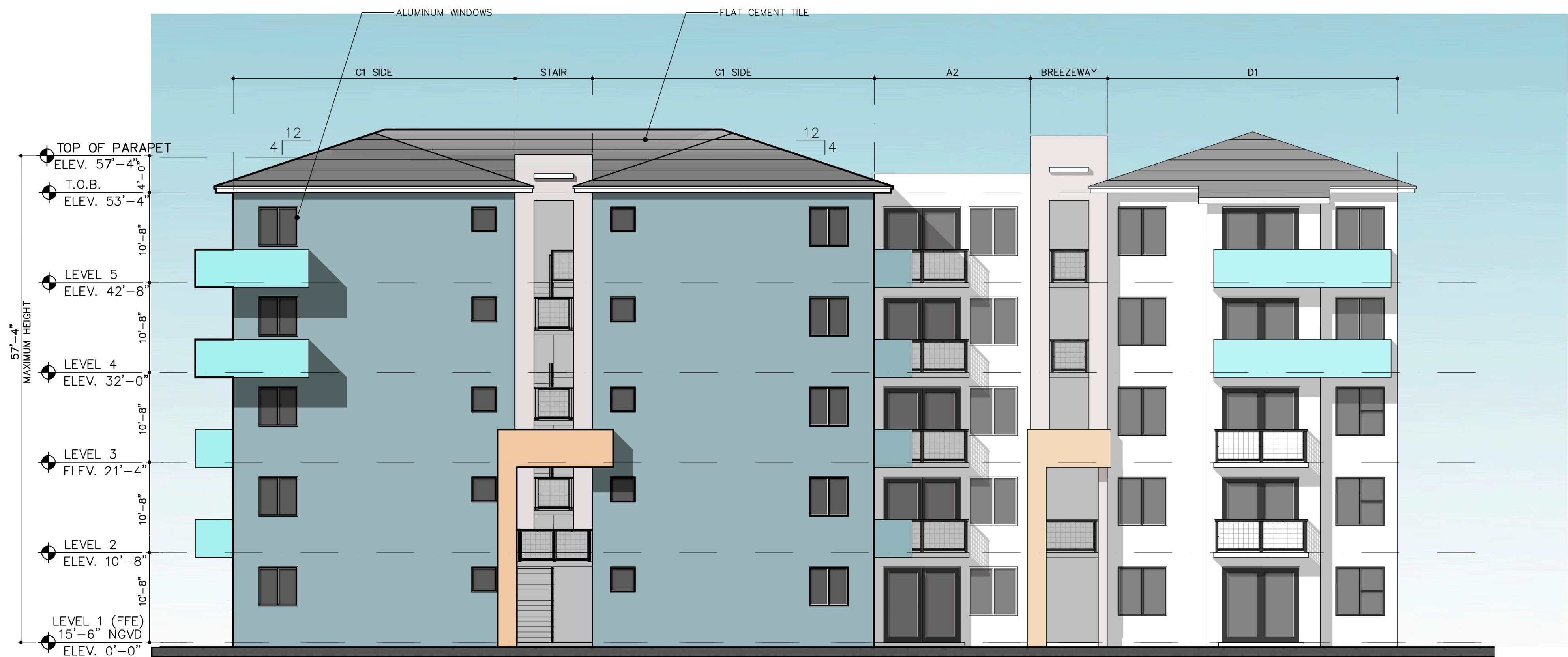

4 SIDE ELEVATION

COLOR SCHEME

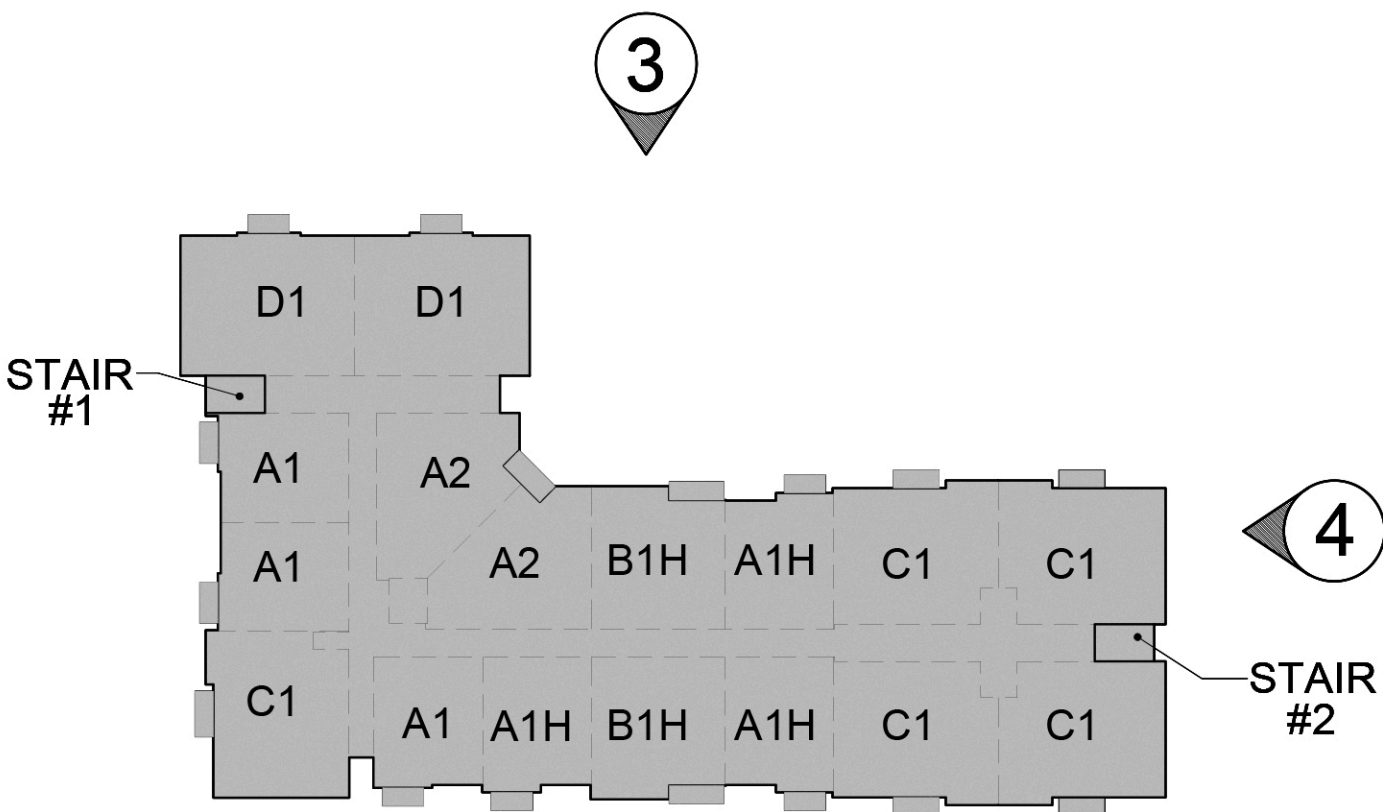
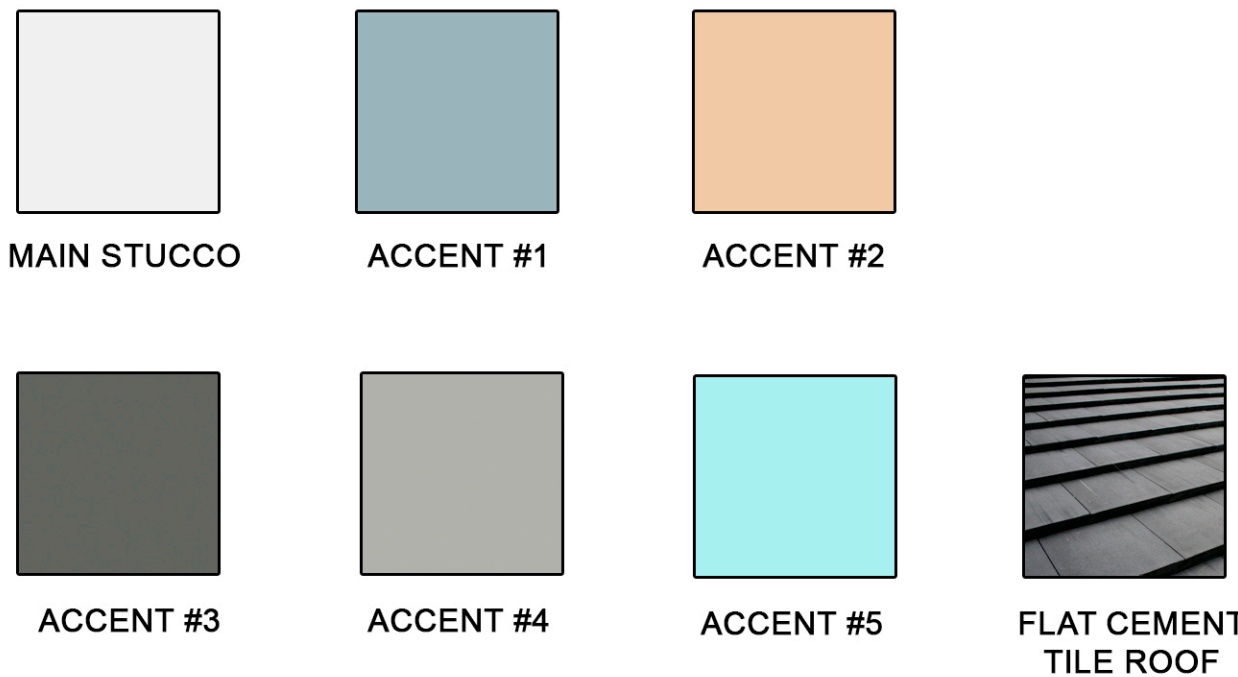

KEYPLAN

N.T.S.

NOTE: ROOF EQUIPMENT TO BE SCREENED BY PARAPET  
(SEE ROOF PLANS FOR A/C LOCATION)

BUILDING TYPE III - ELEVATIONS

SCALE: 1/8"=1'-0"

SITE PLAN SUBMITTAL 12/12/2020	BY
SITE PLAN RESUBMITTAL 02/05/2021	
SITE PLAN RESUBMITTAL 03/17/2021	

GOLDEN ROAD APARTMENTS  
FOR:  
HANDMARK RESIDENTIAL MANAGEMENT, LLC  
LOCATED AT:  
LAKE WORTH BEACH

George L. Mouriz  
Architect  
Digitally signed by George Mouriz  
Date: 2021.03.17 10:04:00  
GEORGE L. MOURIZ  
AR0007806

MSA ARCHITECTS, INC.  
AAC000895  
8950 SW 74th COURT  
MIAMI, FLORIDA 33156  
(305) 273-9911

**MSA ARCHITECTS**  
ARCHITECTURE & PLANNING

COPYRIGHT © 2016 MSA ARCHITECTS, INC. THE ARCHITECTURAL DESIGN AND DETAIL DRAWINGS FOR THIS BUILDING AND/OR OVERALL PROJECT ARE THE LEGAL PROPERTY OF AND ALL RIGHTS ARE RESERVED BY THE ARCHITECT. THEIR USE FOR REPRODUCTION, CONSTRUCTION, OR DISTRIBUTION IS PROHIBITED UNLESS AUTHORIZED IN WRITING BY THE ARCHITECT.

DRAWN	00/00/2016
DATE	00/00/2016
SCALE	AS SHOWN
JOB NO.	1998.PRJ

SHEET TITLE:  
ELEVATIONS

SHEET NUMBER:  
A-3.3.2



GOLDEN ROAD  
APARTMENTS

FOR:  
HANDMARK RESIDENTIAL MANAGEMENT, LLC

LOCATED AT:  
LAKE WORTH BEACH

George Mouriz

Digitally signed by George Mouriz  
Date: 2021.03.17 14:04:00  
George L. Mouriz  
AR0007806

MSA ARCHITECTS, INC.  
AC0000895  
8950 SW 74th COURT  
SUITE 1513  
MIAMI, FLORIDA 33156  
(305) 273-9911

**MSA ARCHITECTS**  
ARCHITECTURE & PLANNING

Copyright © 2021 MSA Architects, Inc. All rights reserved. No part of this publication may be reproduced, stored in a retrieval system, or transmitted, in any form or by any means, electronic, mechanical, photocopying, recording, or by any information storage and retrieval system, without prior written permission from MSA Architects, Inc.

DRAWN: 00/00/2016  
DATE: 00/00/2016  
SCALE: AS SHOWN  
JOB NO.: 1998.PRJ  
SHEET TITLE: ELEVATIONS

SHEET NUMBER:  
**A-3.3A.1**



1 SIDE ELEVATION



2 FRONT ELEVATION



PROVIDED GLAZING DIAGRAM (FRONT ELEV.)  
N.T.S.

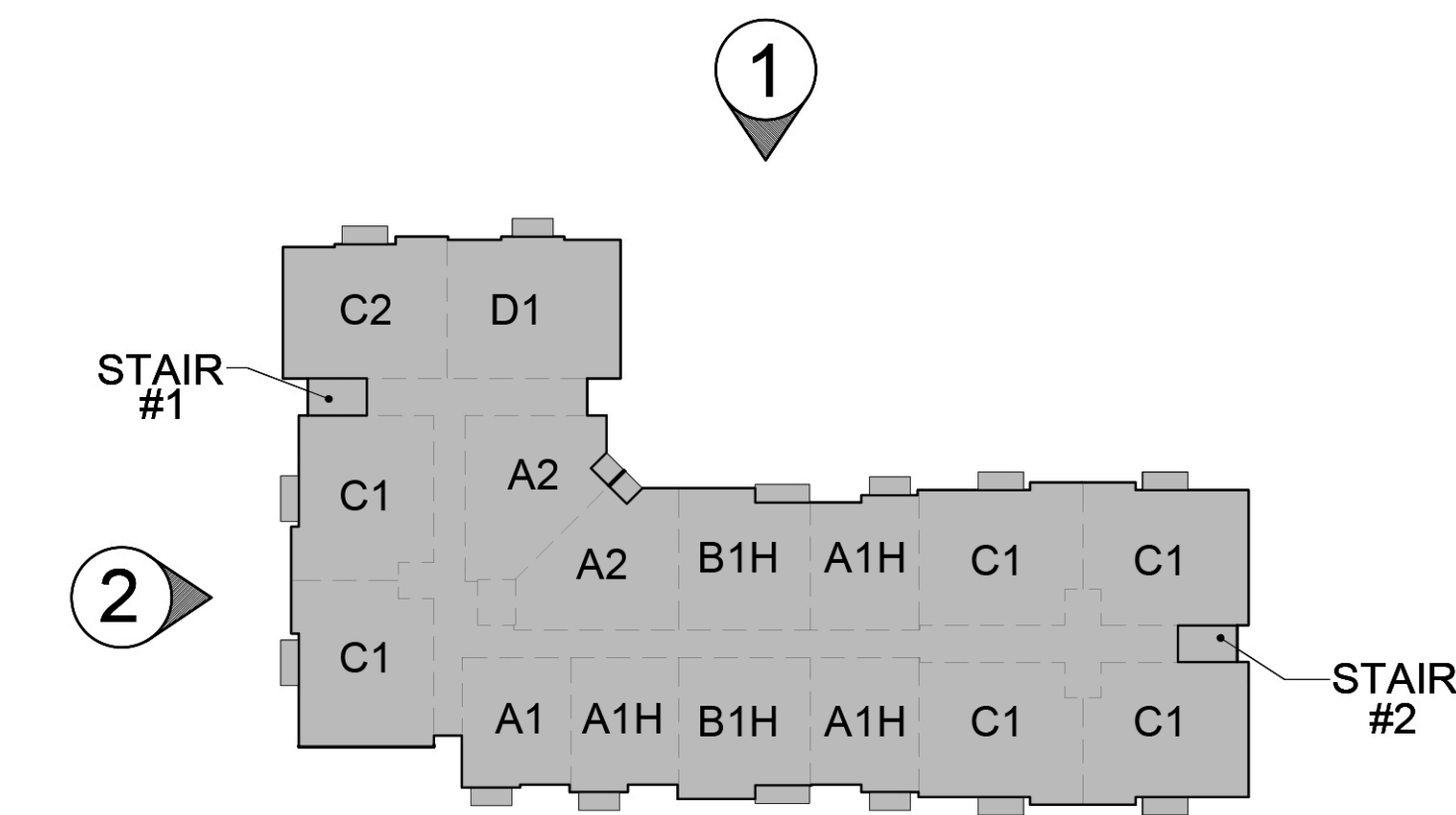

KEYPLAN  
N.T.S.

NOTE: ROOF EQUIPMENT TO BE SCREENED BY PARAPET  
(SEE ROOF PLANS FOR A/C LOCATION)

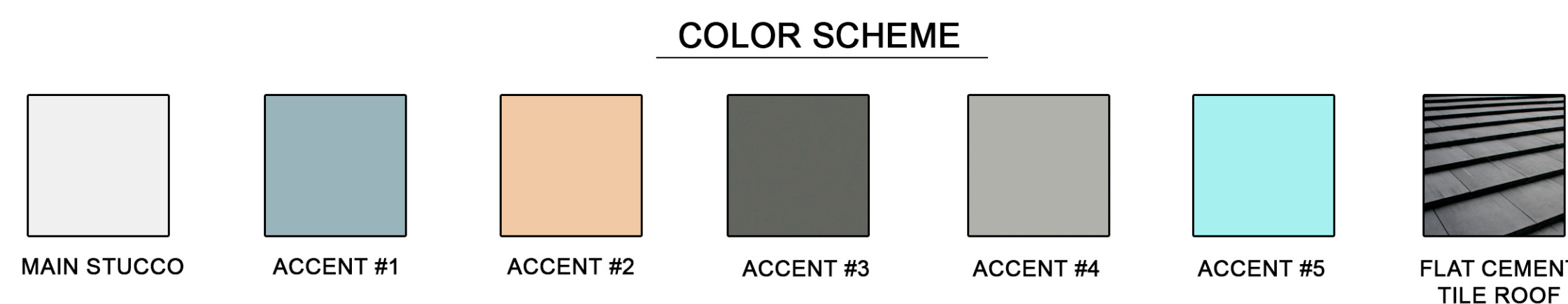

BUILDING TYPE III-HYBRID - ELEVATIONS

SCALE: 1/8"=1'-0"





3 REAR ELEVATION

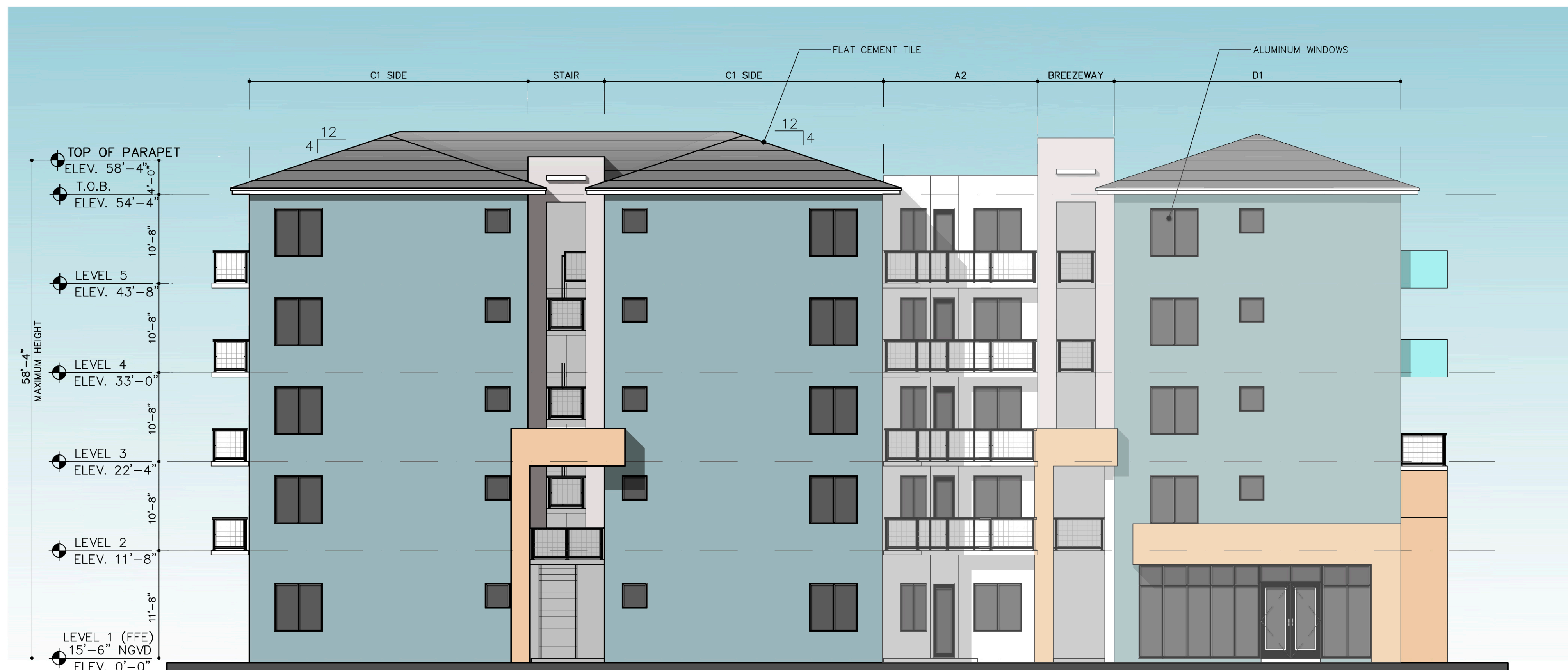

4 SIDE ELEVATION

NOTE: ROOF EQUIPMENT TO BE SCREENED BY PARAPET  
(SEE ROOF PLANS FOR A/C LOCATION)

COLOR SCHEME

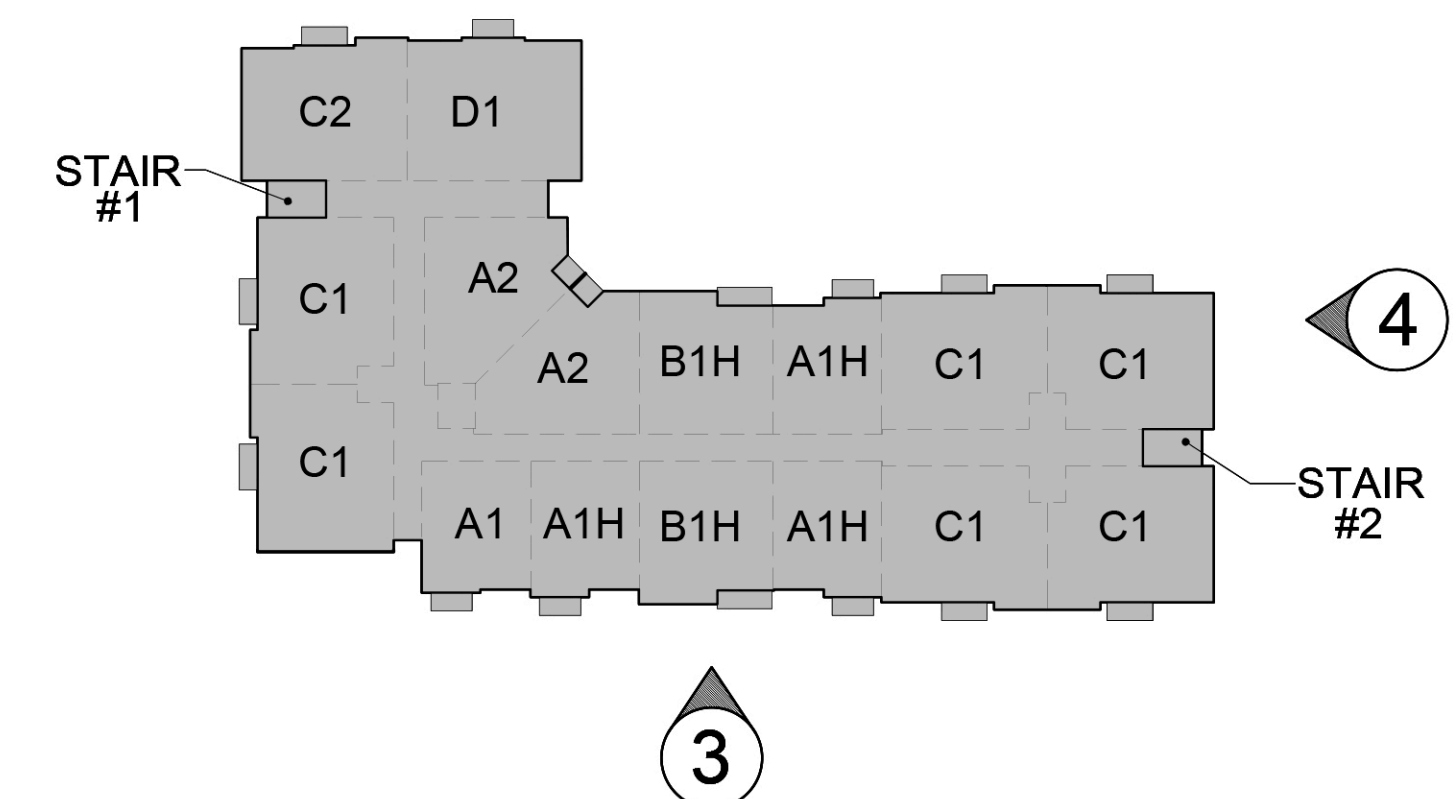
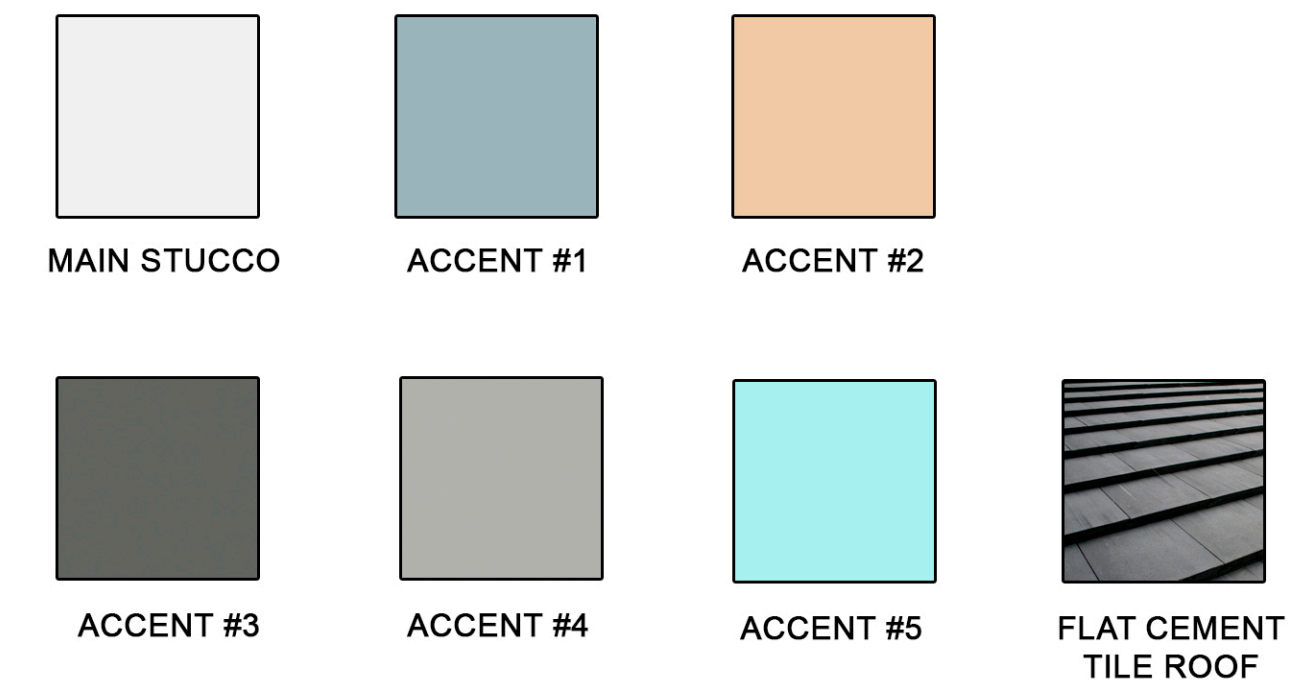

KEYPLAN

N.T.S

BUILDING TYPE III-HYBRID - ELEVATIONS

SCALE: 1/8"=1'-0"

SITE PLAN SUBMITTAL 12/12/2020	BY
SITE PLAN RESUBMITTAL 02/05/2021	
SITE PLAN RESUBMITTAL 03/17/2021	

GOLDEN ROAD  
APARTMENTS

FOR:  
ANDMARK RESIDENTIAL MANAGEMENT, LLC  
LOCATED AT:  
LAKE WORTH BEACH

George Mouriz  
Digitally signed by George Mouriz  
Date: 2021.03.17  
Time: 13:04:00  
George L. Mouriz  
AR0007806

MSA ARCHITECTS, INC.  
AAC000895  
8950 SW 74th COURT  
SUITE 1513  
MIAMI, FLORIDA 33156  
(305) 273-9911

**MSA ARCHITECTS**  
ARCHITECTURE & PLANNING

COPYRIGHT © 2016 MSA ARCHITECTS, INC. THE ARCHITECTURAL DESIGN AND DETAIL DRAWINGS FOR THIS BUILDING AND/OR OVERALL PROJECT ARE THE LEGAL PROPERTY OF AND ALL RIGHTS ARE RESERVED BY THE ARCHITECT. THEIR USE FOR REPRODUCTION, CONSTRUCTION, OR DISTRIBUTION IS PROHIBITED UNLESS AUTHORIZED IN WRITING BY THE ARCHITECT.

DRAWN	00/00/2016
DATE	00/00/2016
SCALE	AS SHOWN
JOB NO.	1998.PRJ
SHEET TITLE: ELEVATIONS	
SHEET NUMBER: A-3.3A.2	







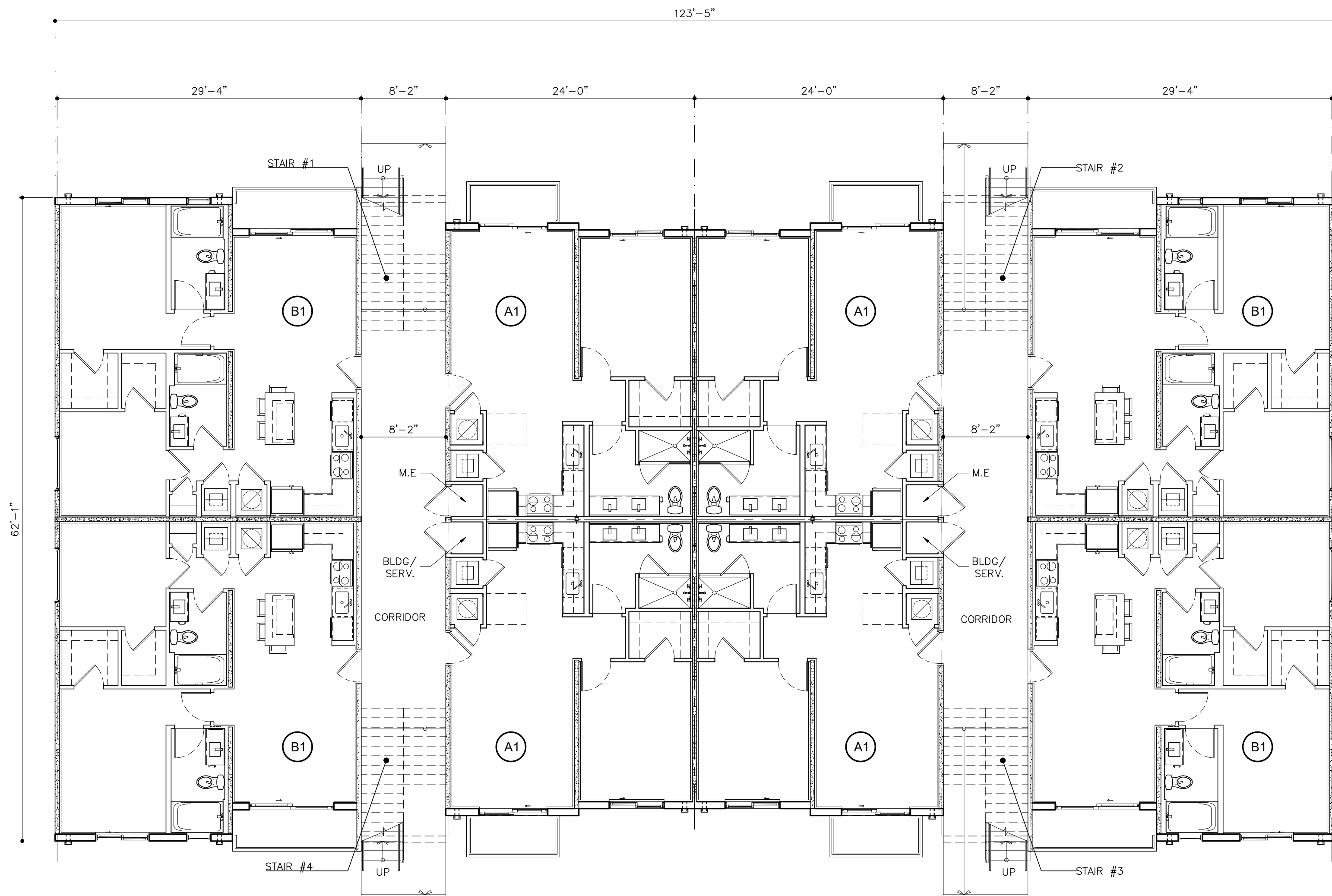

LEVEL 1

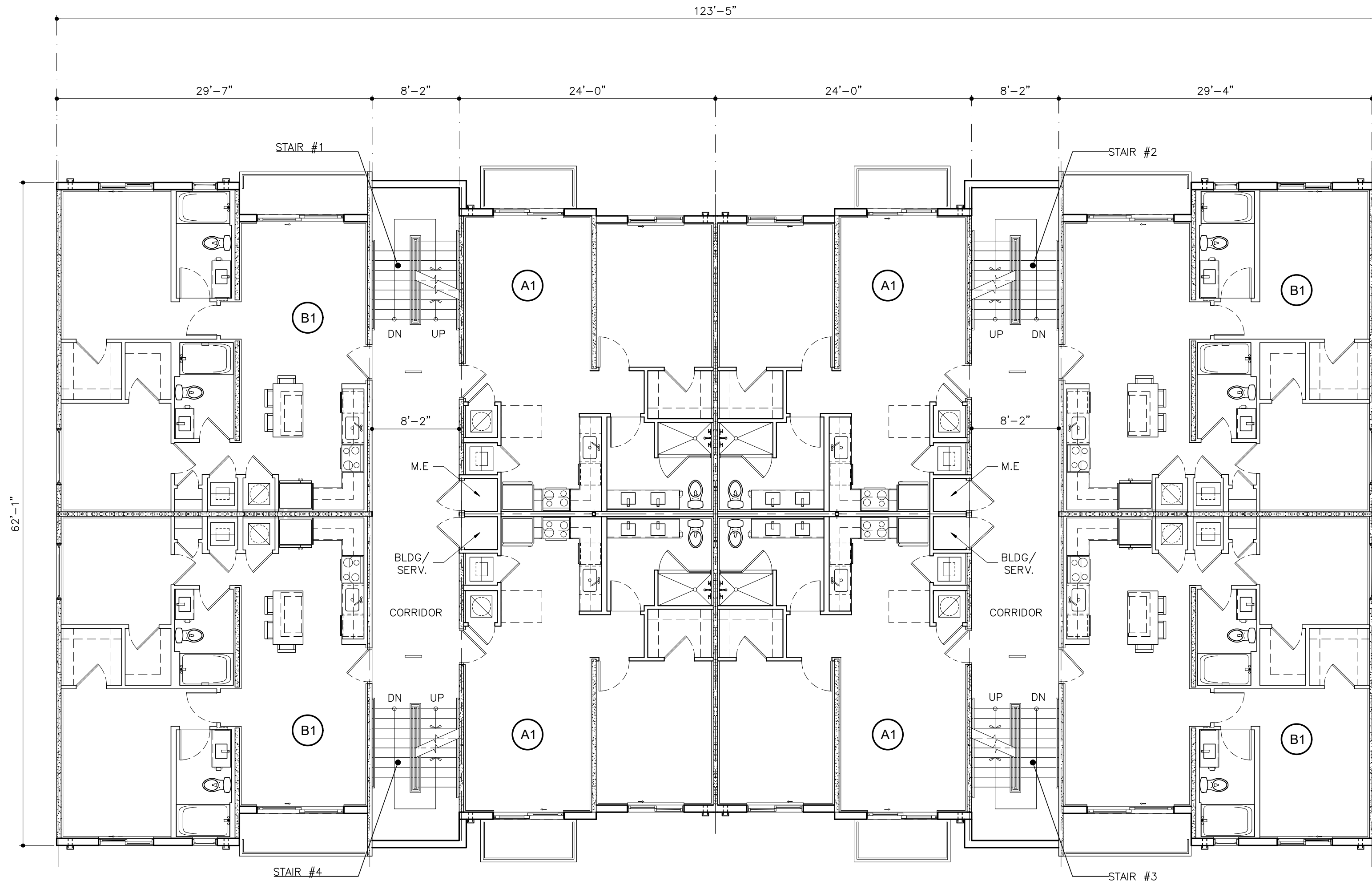

LEVEL 2

BUILDING TYPE I

3 STORIES / 24 DU'S

SCALE: 1/8"=1'-0"

SITE PLAN SUBMITTAL	BY
12/12/2020	
SITE PLAN RESUBMITTAL	
02/05/2021	
SITE PLAN RESUBMITTAL	
03/17/2021	

GOLDEN ROAD  
APARTMENTS

FOR:  
ENDMARK RESIDENTIAL MANAGEMENT, LLC  
LOCATED AT:  
LAKE WORTH BEACH

Digitally signed  
by George Mouriz  
Date: 2023.17  
10:52:04-04'00'

GEORGE L. MOURIZ  
AR0007806

MSA ARCHITECTS, INC.  
44000895

8950 SW 74th COURT  
SUITE 1513  
MIAMI, FLORIDA 33156  
(305) 273-9911

MSA ARCHITECTS  
ARCHITECTURE & PLANNING

COPYRIGHT © 2016 MSA ARCHITECTS, INC. THE ARCHITECTURAL DESIGN AND DETAIL DRAWING FOR THIS BUILDING AND/OR OVERALL PROJECT ARE THE LEGAL PROPERTY OF AND ALL RIGHTS ARE RESERVED BY THE ARCHITECT. NO REPRODUCTION, CONSTRUCTION, OR DISTRIBUTION IS PERMITTED WITHOUT THE WRITTEN PERMISSION OF THE ARCHITECT.

DRAWN	
DATE	00/00/2016
SCALE	AS SHOWN
JOB NO.	1998.PRJ
SHEET TITLE:	
BUILDING PLANS TYPE I	
SHEET NUMBER:	
A-2.1.1	



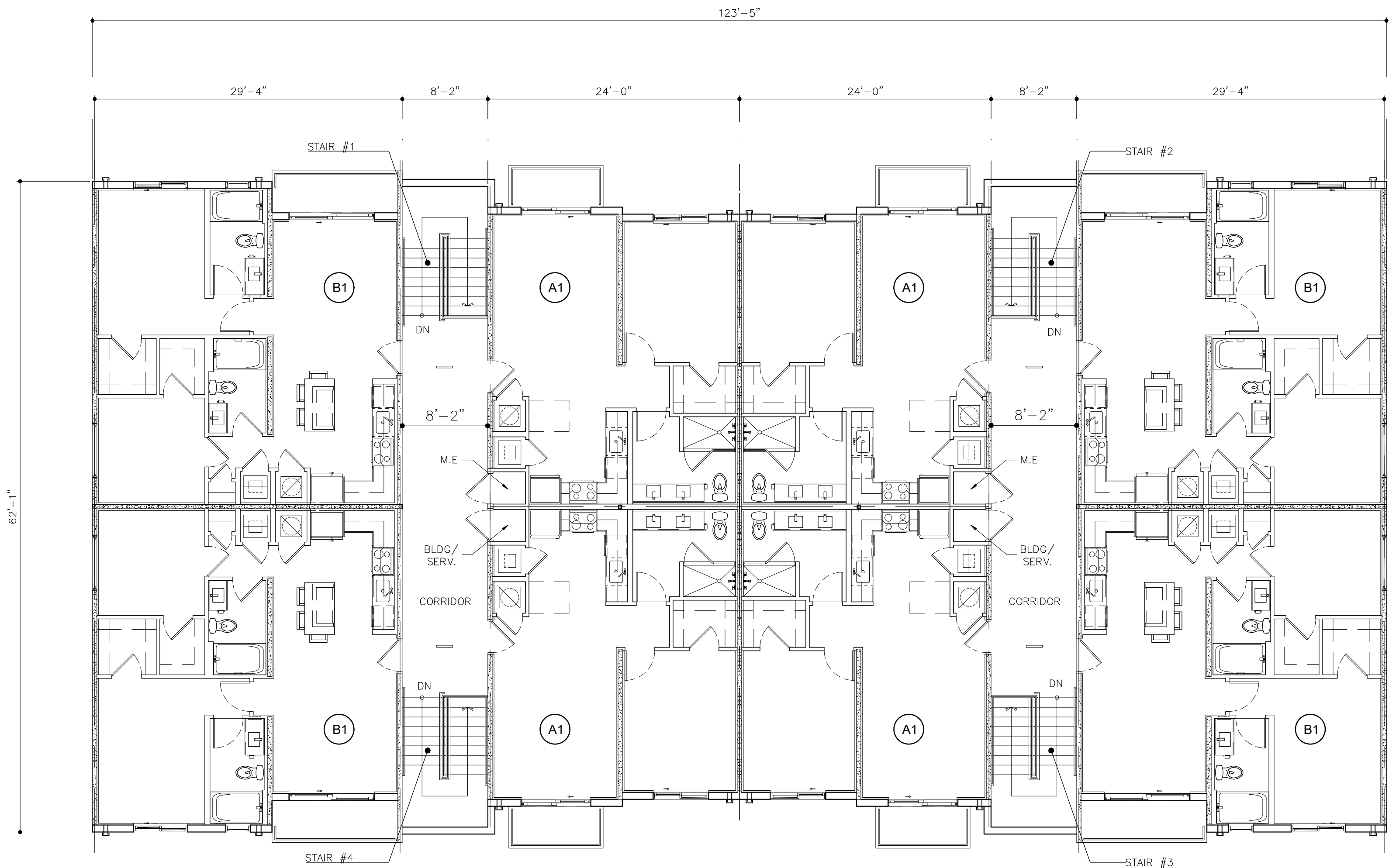

LEVEL 3

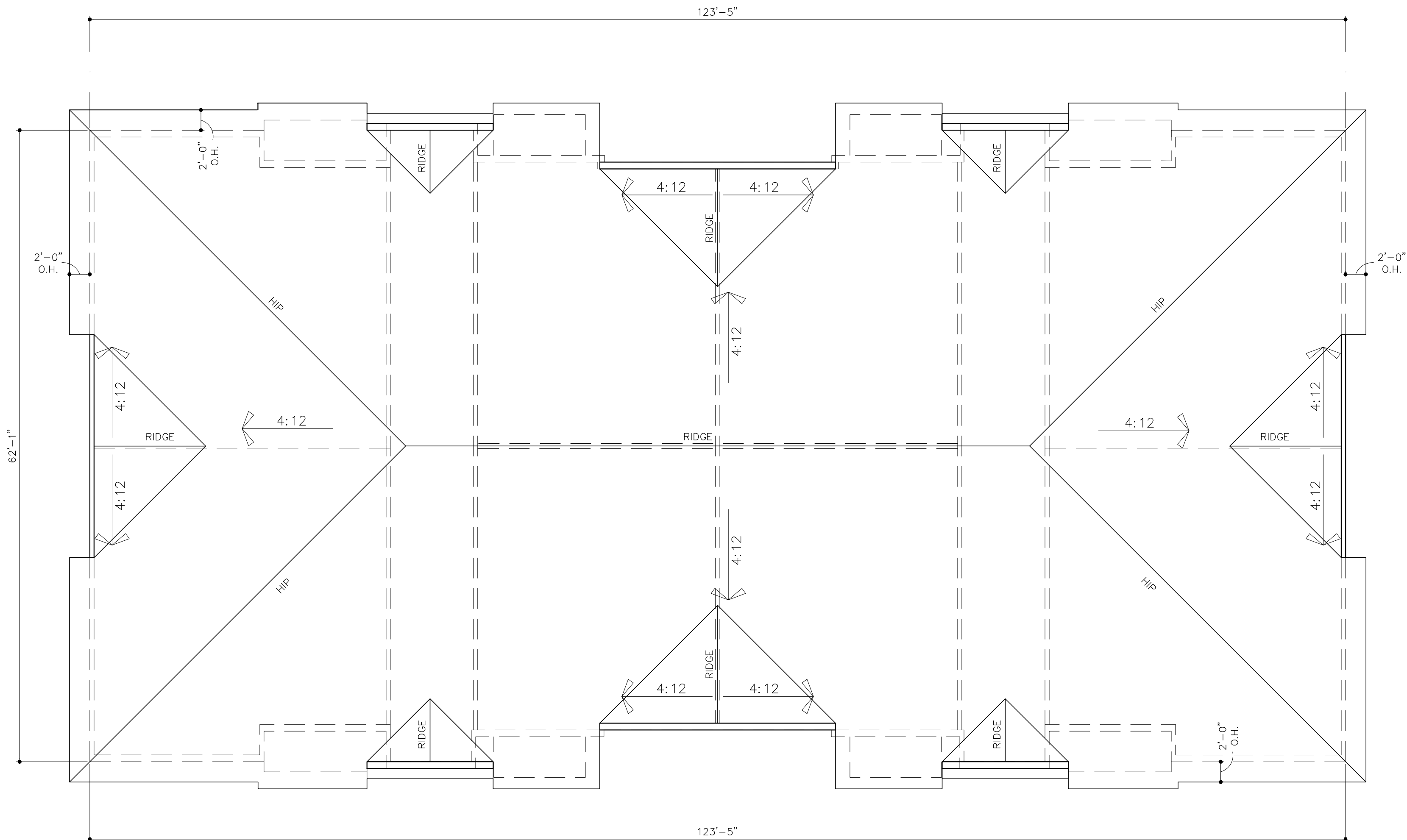

ROOF

BUILDING TYPE I

3 STORIES / 24 DU'S

SCALE: 1/8"=1'-0"

SITE PLAN SUBMITTAL	BY
12/12/2020	
SITE PLAN RESUBMITTAL	
02/05/2021	
SITE PLAN RESUBMITTAL	
03/17/2021	

GOLDEN ROAD  
APARTMENTS

FOR:  
LANDMARK RESIDENTIAL MANAGEMENT, LLC

LOCATED AT:  
LAKE WORTH BEACH

George Mouriz

Digitally signed by George Mouriz  
Date: 2023.03.17 10:58:04-00'  
GEORGE L. MOURIZ  
AR0007806

MSA ARCHITECTS, INC.  
44000895  
8950 SW 74th COURT  
SUITE 1513  
MIAMI, FLORIDA 33156  
(305) 273-9911

MSA

ARCHITECTS

ARCHITECTURE & PLANNING

COPYRIGHT © 2016 MSA ARCHITECTS, INC. THE ARCHITECTURAL DESIGN AND DETAIL DRAWINGS FOR THIS BUILDING AND/OR OVERALL PROJECT ARE THE LEGAL PROPERTY OF AND ALL RIGHTS ARE RESERVED BY THE ARCHITECT. NO PART OF THIS DOCUMENT MAY BE REPRODUCED OR TRANSMITTED IN ANY FORM OR BY ANY MEANS, ELECTRONIC OR MECHANICAL, WITHOUT PERMISSION IN WRITING BY THE ARCHITECT.

DRAWN	
DATE	00/00/2016
SCALE	AS SHOWN
JOB NO.	1998.PRJ
SHEET TITLE:	
BUILDING PLANS TYPE I	
SHEET NUMBER:	
A-2.1.2	



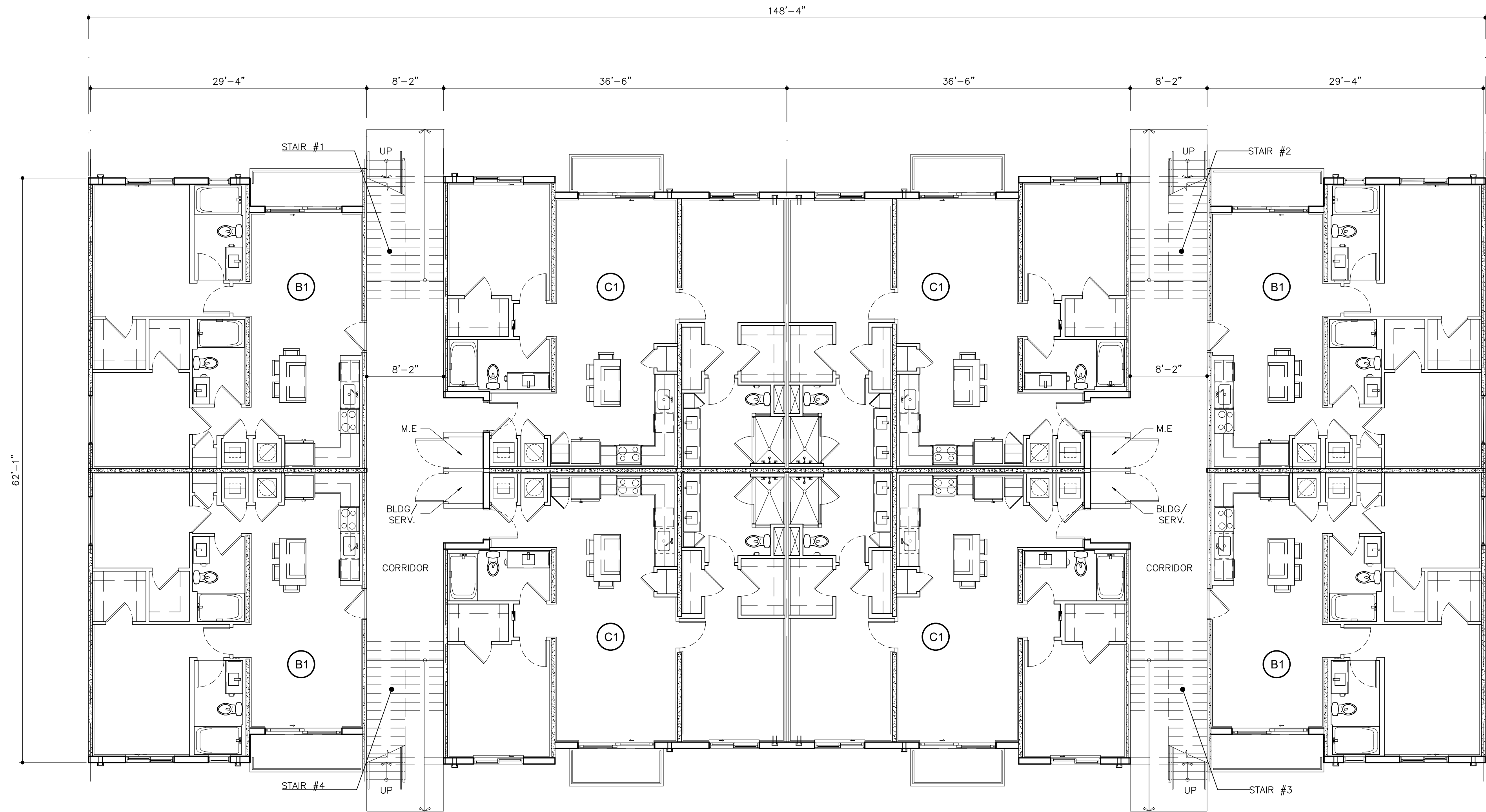

LEVEL 1

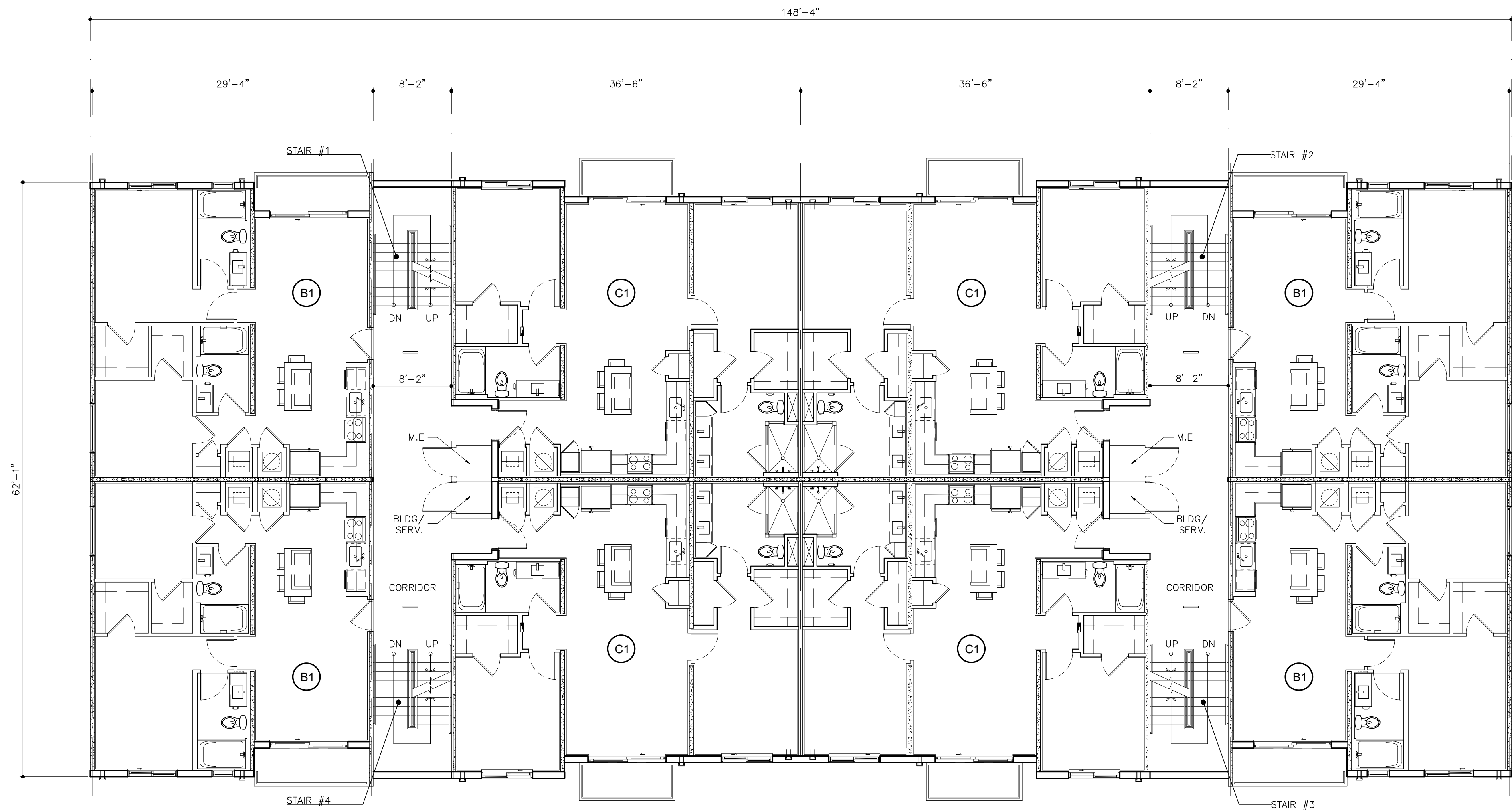

LEVEL 2

BUILDING TYPE II

3 STORIES / 24 DU'S SCALE: 1/8"=1'-0"

SITE PLAN SUBMITTAL	BY
12/12/2020	
SITE PLAN RESUBMITTAL	
02/05/2021	
SITE PLAN RESUBMITTAL	
03/17/2021	

GOLDEN ROAD  
APARTMENTS

FOR:  
LANDMARK RESIDENTIAL MANAGEMENT, LLC

LOCATED AT:  
LAKE WORTH BEACH

Digitally signed  
by George  
Mouriz  
Date: 2021.03.17  
15:54:04 -0400

GEORGE L. MOURIZ  
AR0007806

MSA ARCHITECTS, INC.  
44000895  
8950 SW 74th COURT  
SUITE 1513  
MIAMI, FLORIDA 33156  
(305) 273-9911

MSA

ARCHITECTS

ARCHITECTURE & PLANNING

COPYRIGHT © 2016 MSA ARCHITECTS, INC. THE ARCHITECTURAL DESIGN AND DETAIL DRAWINGS FOR THIS BUILDING AND/OR OVERALL PROJECT ARE THE LEGAL PROPERTY OF AND ALL RIGHTS ARE RESERVED BY THE ARCHITECT. THEIR USE FOR REPRODUCTION, CONSTRUCTION, OR ALTERATION IS PROHIBITED, UNLESS AUTHORIZED IN WRITING BY THE ARCHITECT.

DRAWN	
DATE	00/00/2016
SCALE	AS SHOWN
JOB NO.	1998.PRJ
SHEET TITLE:	
BUILDING PLANS TYPE II	
SHEET NUMBER:	
A-2.2.1	



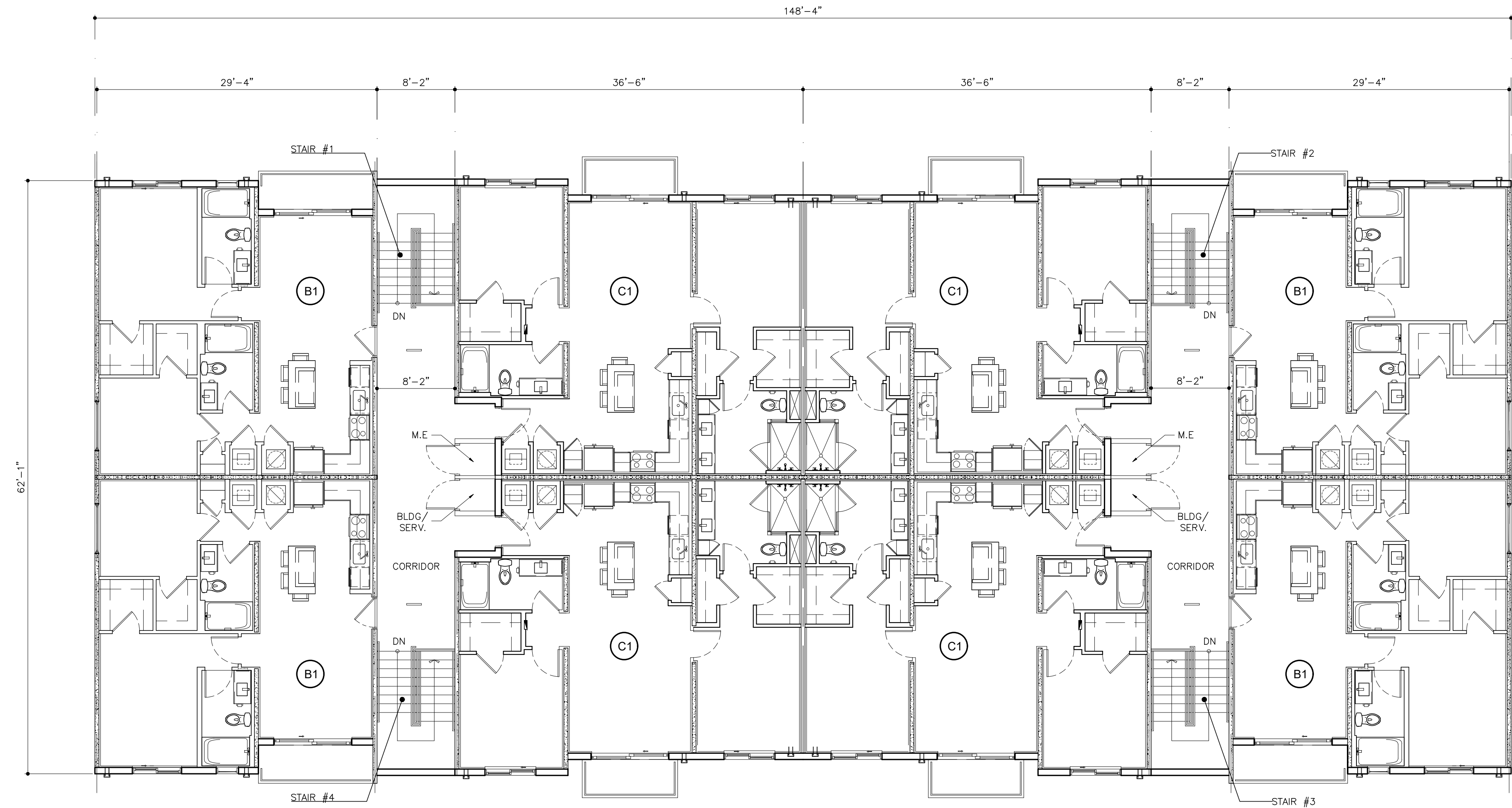

LEVEL 3

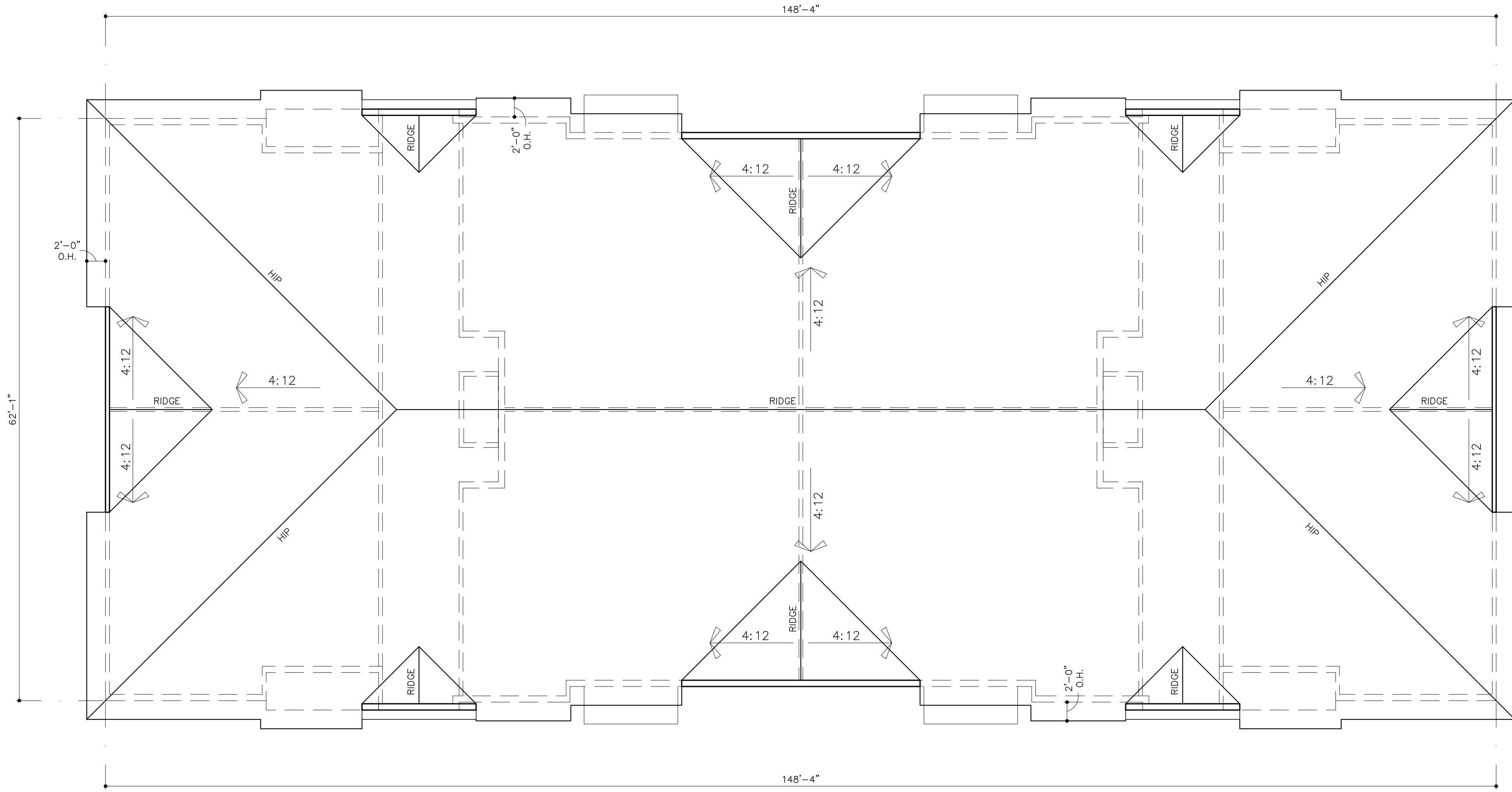

ROOF

**BUILDING TYPE II**  
3 STORIES / 3 STORY  
SCALE: 1/8"=1'-0"

SITE PLAN SUBMITTAL	12/12/2020	BY
SITE PLAN RESUBMITTAL	02/05/2021	
SITE PLAN RESUBMITTAL	03/17/2021	

**GOLDEN ROAD APARTMENTS**

FOR: **LANDMARK RESIDENTIAL MANAGEMENT, LLC**

LOCATED AT: **LAKE WORTH BEACH**

Digitally signed by George Mouriz on 2021.03.17 15:04:00

**George Mouriz**

GEORGE L. MOURIZ  
AR0007806

**MSA ARCHITECTS, INC.**  
44000895  
8950 SW 74th COURT  
SUITE 1513  
MIAMI, FLORIDA 33156  
(305) 273-9911

**MSA ARCHITECTS**  
ARCHITECTURE & PLANNING

COPYRIGHT © 2016 MSA ARCHITECTS, INC. THE ARCHITECTURAL DESIGN AND DETAIL DRAWINGS FOR THIS BUILDING AND/OR OVERALL PROJECT ARE THE LEGAL PROPERTY OF AND ALL RIGHTS ARE RESERVED BY THE ARCHITECT. NO PART OF THIS DOCUMENT IS TO BE REPRODUCED, COPIED, OR TRANSMITTED IN ANY FORM OR BY ANY MEANS, WITHOUT PERMISSION IN WRITING BY THE ARCHITECT.

DRAWN	00/00/2016
DATE	00/00/2016
SCALE	AS SHOWN
JOB NO.	1998.PRJ
SHEET TITLE:	
BUILDING PLANS TYPE II	
SHEET NUMBER:	
<b>A-2.2.2</b>	



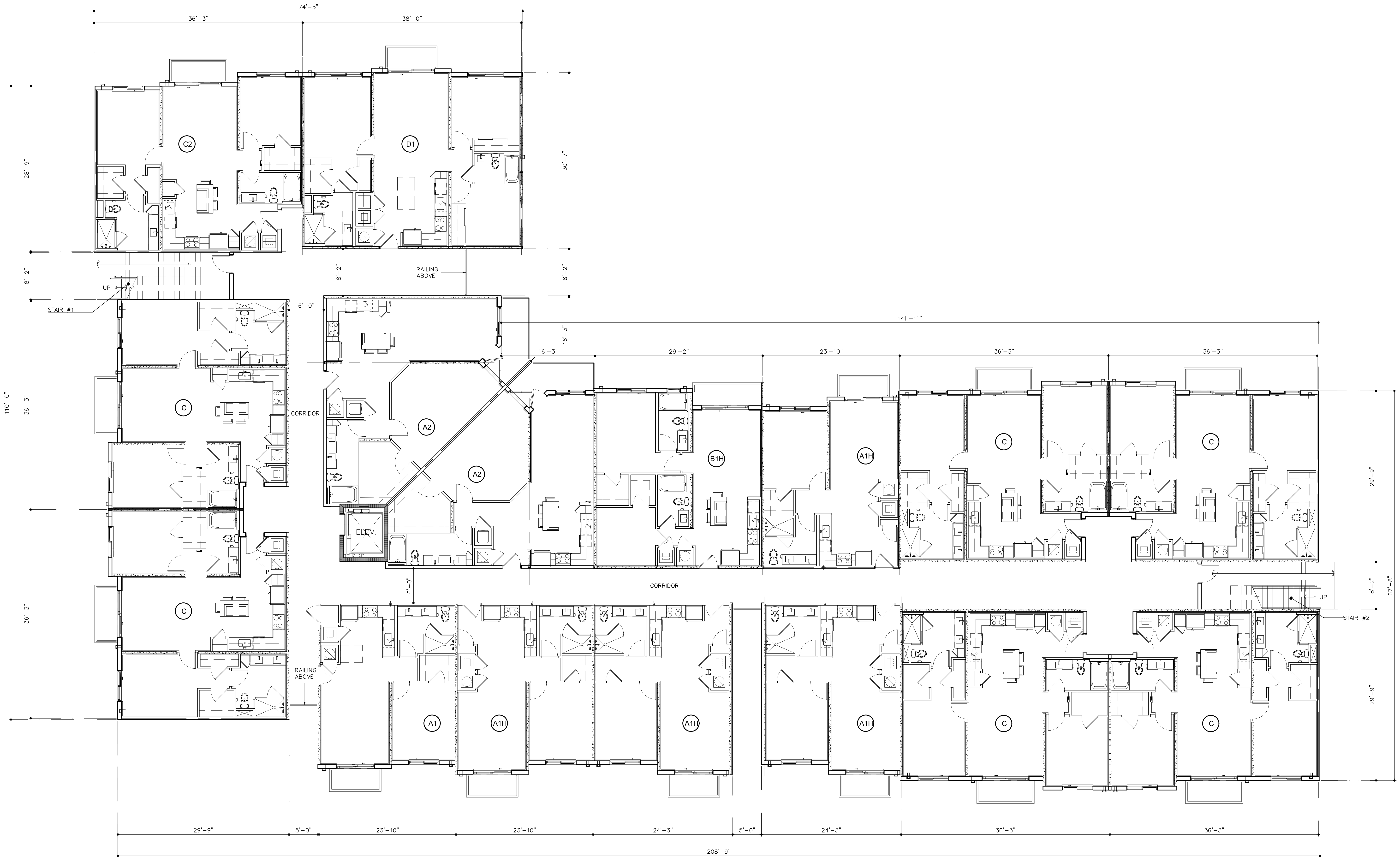

LEVEL 1

BUILDING TYPE III

5 STORY / 80 DU'S

SCALE: 1/8"=1'-0"

SITE PLAN SUBMITTAL	BY
12/12/2020	
SITE PLAN RESUBMITTAL	
02/05/2021	
SITE PLAN RESUBMITTAL	
03/17/2021	

GOLDEN ROAD  
APARTMENTS

FOR:  
LANDMARK RESIDENTIAL MANAGEMENT, LLC

LOCATED AT:  
LAKE WORTH BEACH

Digitally signed  
by George L. Mouriz  
Date: 2023.17  
10:44:00  
AR0007806

GEORGE L. MOURIZ  
AR0007806

MSA ARCHITECTS, INC.  
44000895  
8950 SW 74th COURT  
SUITE 1513  
MIAMI, FLORIDA 33156  
(305) 273-9911

MSA

ARCHITECTS

ARCHITECTURE & PLANNING

COPYRIGHT © 2016 MSA ARCHITECTS, INC. THE ARCHITECTURAL DESIGN AND DETAIL DRAWINGS FOR THIS BUILDING AND/OR OVERALL PROJECT ARE THE LEGAL PROPERTY OF AND ALL RIGHTS ARE RESERVED BY THE ARCHITECT. NO PART OF THIS DRAWING IS TO BE REPRODUCED, COPIED, OR TRANSMITTED IN ANY FORM OR BY ANY MEANS, ELECTRONIC OR MECHANICAL, WITHOUT THE WRITTEN PERMISSION OF MSA ARCHITECTS, INC.

DRAWN	00/00/2016
DATE	AS SHOWN
SCALE	1998.PRJ
JOB NO.	
SHEET TITLE:	
BUILDING PLANS TYPE III	
SHEET NUMBER:	
A-2.3.1	



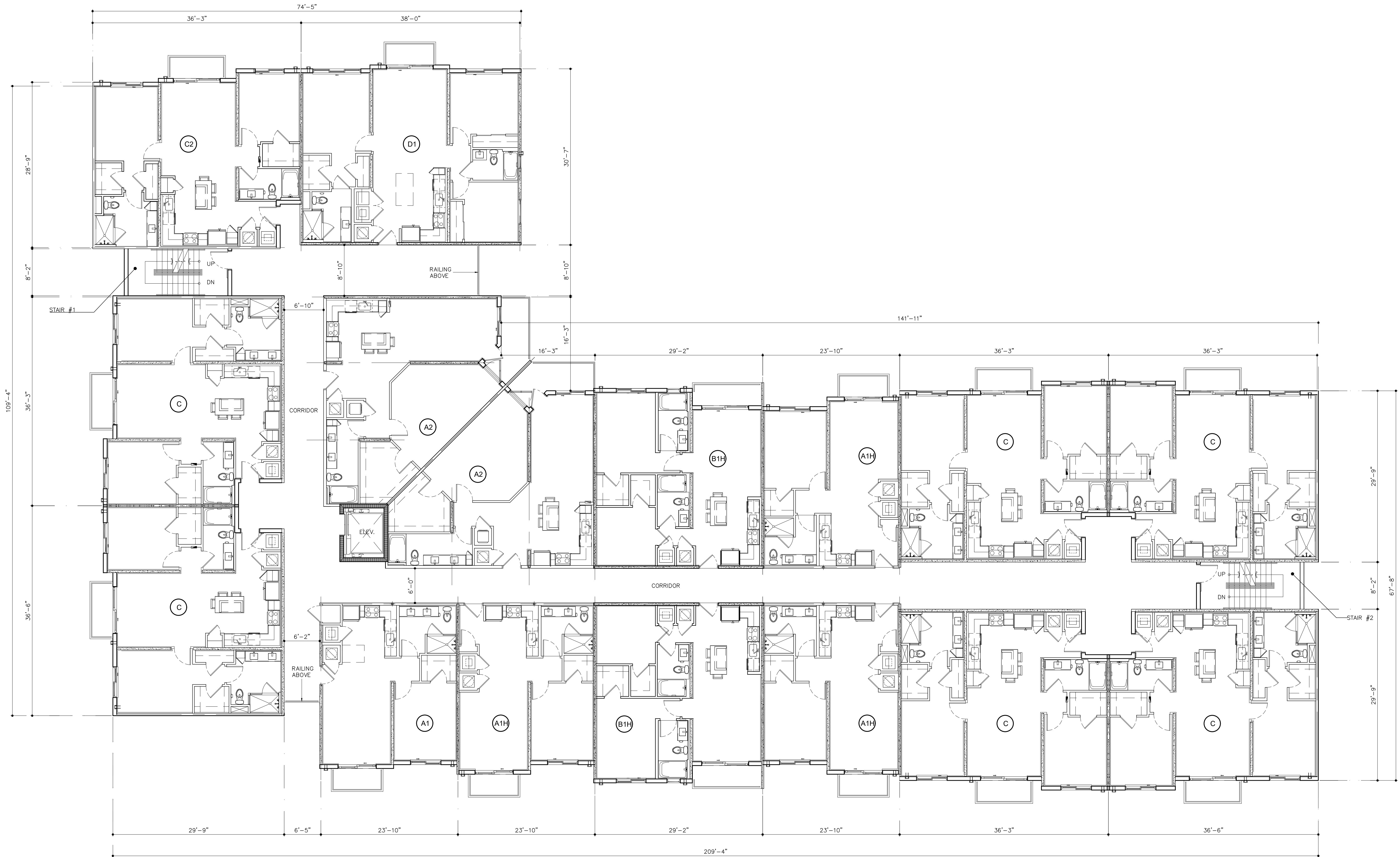

LEVEL 2-5

BUILDING TYPE III

5 STORY / 80 DU'S

SCALE: 1/8"=1'-0"

SITE PLAN SUBMITTAL	BY
12/12/2020	
SITE PLAN RESUBMITTAL	
02/05/2021	
SITE PLAN RESUBMITTAL	
03/17/2021	

GOLDEN ROAD  
APARTMENTS

FOR:  
LANDMARK RESIDENTIAL MANAGEMENT, LLC  
LOCATED AT:  
LAKE WORTH BEACH

George L. Mouriz  
Architect

Digitally signed  
by George L. Mouriz  
Date: 2021.03.17  
15:05:04-04'00'

GEORGE L. MOURIZ  
AR0007806

MSA ARCHITECTS, INC.  
44000895  
8950 SW 74th COURT  
SUITE 1513  
MIAMI, FLORIDA 33156  
(305) 273-9911

MSA ARCHITECTS  
ARCHITECTURE & PLANNING

COPYRIGHT © 2016 MSA ARCHITECTS, INC. THE ARCHITECTURAL DESIGN AND DETAIL DRAWINGS FOR THIS BUILDING AND/OR OVERALL PROJECT ARE THE LEGAL PROPERTY OF AND ALL RIGHTS ARE RESERVED BY THE ARCHITECT. NO REPRODUCTION, CONSTRUCTION, OR ALTERATION IS PERMITTED WITHOUT THE WRITTEN PERMISSION OF THE ARCHITECT.

DRAWN	00/00/2016
DATE	
SCALE	AS SHOWN
JOB NO.	1998.PRJ
SHEET TITLE:	

BUILDING PLANS  
TYPE III

SHEET NUMBER:

A-2.3.2



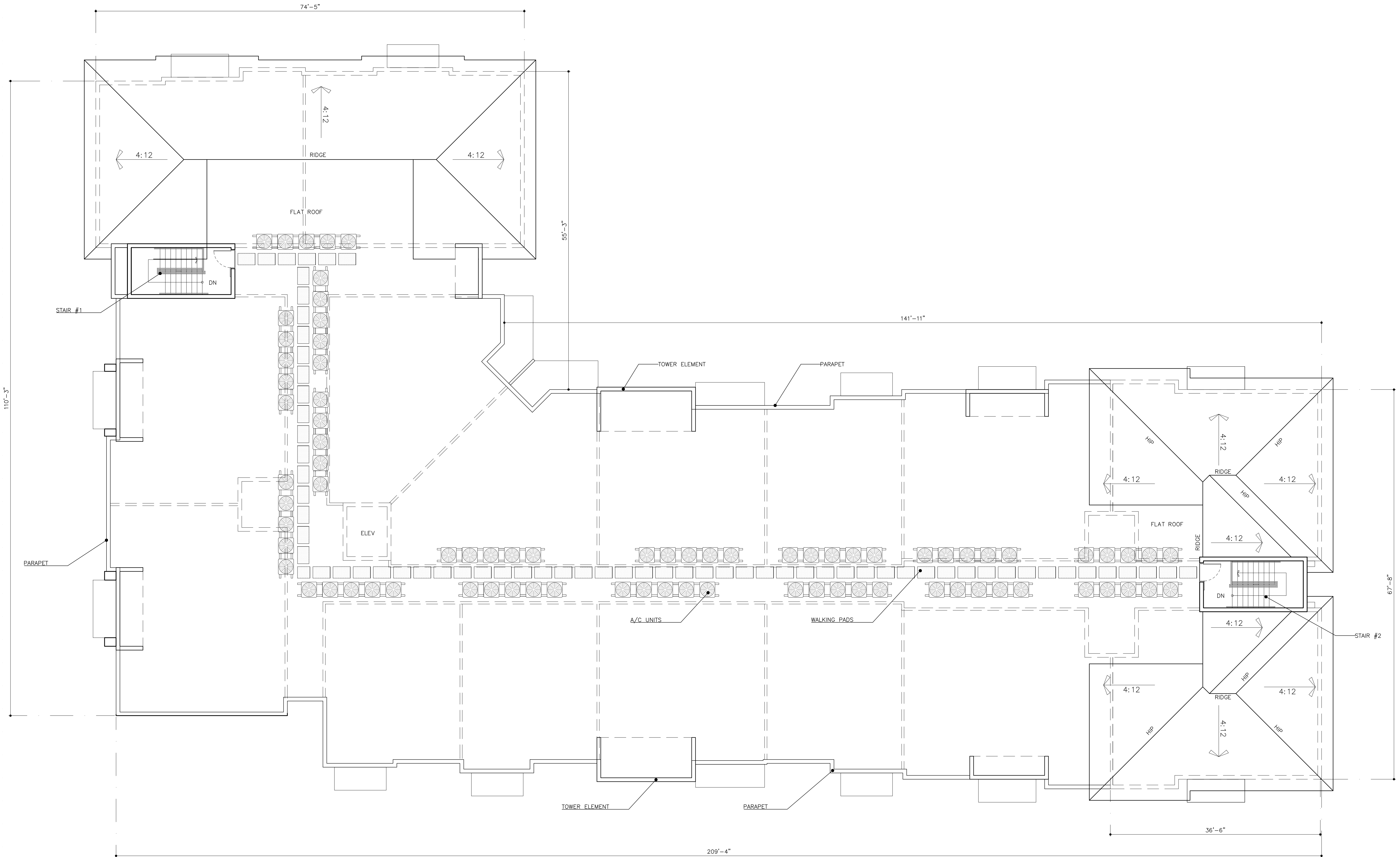

ROOF

BUILDING TYPE III

5 STORY / 80 DU'S

SCALE: 1/8"=1'-0"

SITE PLAN SUBMITTAL	12/12/2020	BY
SITE PLAN RESUBMITTAL	02/05/2021	
SITE PLAN RESUBMITTAL	03/17/2021	

GOLDEN ROAD  
APARTMENTS

FOR:  
LANDMARK RESIDENTIAL MANAGEMENT, LLC

LOCATED AT:  
LAKE WORTH BEACH

Digitally signed  
by George L. Mouriz

George L. Mouriz  
AR0007806

MSA ARCHITECTS, INC.  
44000895  
8950 SW 74th COURT  
SUITE 1513  
MIAMI, FLORIDA 33156  
(305) 273-9911

MSA  
ARCHITECTS

ARCHITECTURE & PLANNING

DRAWN	00/00/2016
DATE	00/00/2016
SCALE	AS SHOWN
JOB NO.	1998.PRJ
SHEET TITLE:	
ROOF PLAN TYPE III	
SHEET NUMBER:	
A-2.3.3	



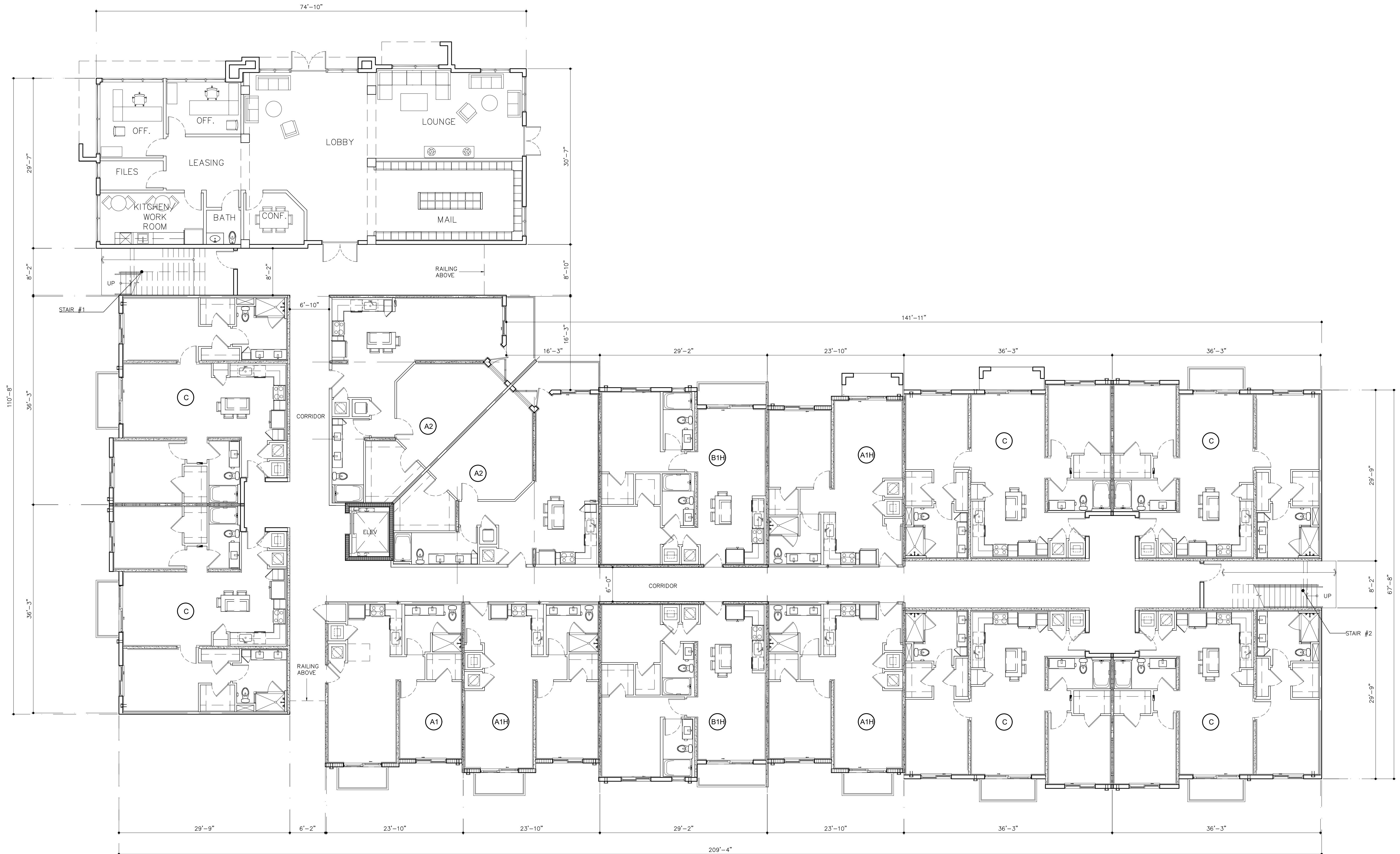

LEVEL 1

BUILDING TYPE III-HYBRID

5 STORY / 78 DU'S

SCALE: 1/8"=1'-0"

SITE PLAN SUBMITTAL	BY
12/12/2020	
SITE PLAN RESUBMITTAL	
02/05/2021	
SITE PLAN RESUBMITTAL	
03/17/2021	

GOLDEN ROAD  
APARTMENTS

FOR:  
LANDMARK RESIDENTIAL MANAGEMENT, LLC

LOCATED AT:  
LAKE WORTH BEACH

George L. Mouriz

Architect

10/10/2021 03:17

10/10/2021 04:00

GEORGE L. MOURIZ

AR0007806

MSA ARCHITECTS, INC.

44000895

8950 SW 74th COURT

SUITE 1513

MIAMI, FLORIDA 33156

(305) 273-9911

MSA ARCHITECTS

ARCHITECTURE & PLANNING

COPYRIGHT © 2016 MSA ARCHITECTS, INC. THE ARCHITECTURAL DESIGN AND DETAIL DRAWINGS FOR THIS BUILDING AND/OR OVERALL PROJECT ARE THE LEGAL PROPERTY OF AND ALL RIGHTS ARE RESERVED BY THE ARCHITECT. NO REPRODUCTION OR TRANSMISSION IN ANY FORM OR BY ANY MEANS, ELECTRONIC OR MECHANICAL, INCLUDING PHOTOCOPYING, RECORDING, OR BY ANY INFORMATION STORAGE AND RETRIEVAL SYSTEM, IS PERMITTED WITHOUT THE WRITTEN PERMISSION OF THE ARCHITECT.

DRAWN	00/00/2016
DATE	AS SHOWN
SCALE	1998.PRJ
JOB NO.	
SHEET TITLE:	
BUILDING PLANS	
TYPE IIIA	
SHEET NUMBER:	
A-2.3A.1	



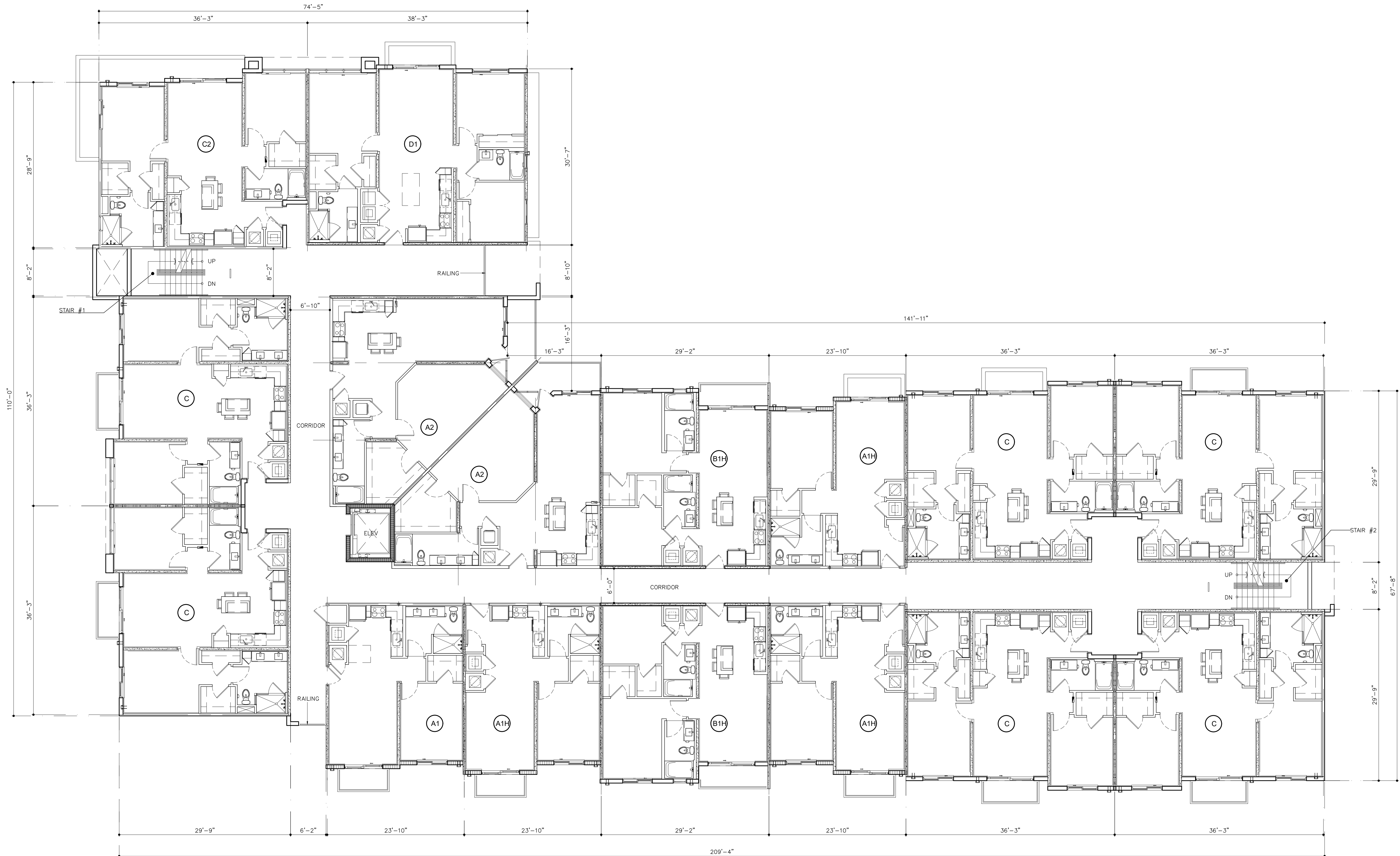

LEVEL 2

BUILDING TYPE III-HYBRID

5 STORY / 78 DU'S

SCALE: 1/8"=1'-0"

SITE PLAN SUBMITTAL	BY
12/12/2020	
SITE PLAN RESUBMITTAL	
02/05/2021	
SITE PLAN RESUBMITTAL	
03/17/2021	

GOLDEN ROAD  
APARTMENTS

FOR:  
ANDMARK RESIDENTIAL MANAGEMENT, LLC

LOCATED AT:  
LAKE WORTH BEACH

George L. Mouriz  
Digitally signed  
by George L. Mouriz  
DN: cn=George L. Mouriz, o=MSA Architects, Inc., ou=Architecture & Planning, email=gmouriz@msaarchitects.com, c=US

2021.03.17 10:33:04-0000

GEORGE L. MOURIZ  
AR0007806

MSA ARCHITECTS, INC.  
44000895  
8950 SW 74th COURT  
SUITE 1513  
MIAMI, FLORIDA 33156  
(305) 273-9911

MSA  
ARCHITECTS  
ARCHITECTURE & PLANNING

COPYRIGHT © 2016 MSA ARCHITECTS, INC. THE ARCHITECTURAL DESIGN AND DETAIL DRAWINGS FOR THIS BUILDING AND/OR OVERALL PROJECT ARE THE LEGAL PROPERTY OF AND ALL RIGHTS ARE RESERVED BY THE ARCHITECT. NO REPRODUCTION, CONSTRUCTION, OR ANY OTHER USE IS PERMITTED WITHOUT THE WRITTEN PERMISSION OF THE ARCHITECT.

DRAWN  
DATE 00/00/2016  
SCALE AS SHOWN  
JOB NO. 1998.PRJ  
SHEET TITLE:

BUILDING PLANS  
TYPE IIIA

SHEET NUMBER:

A-2.3A.2



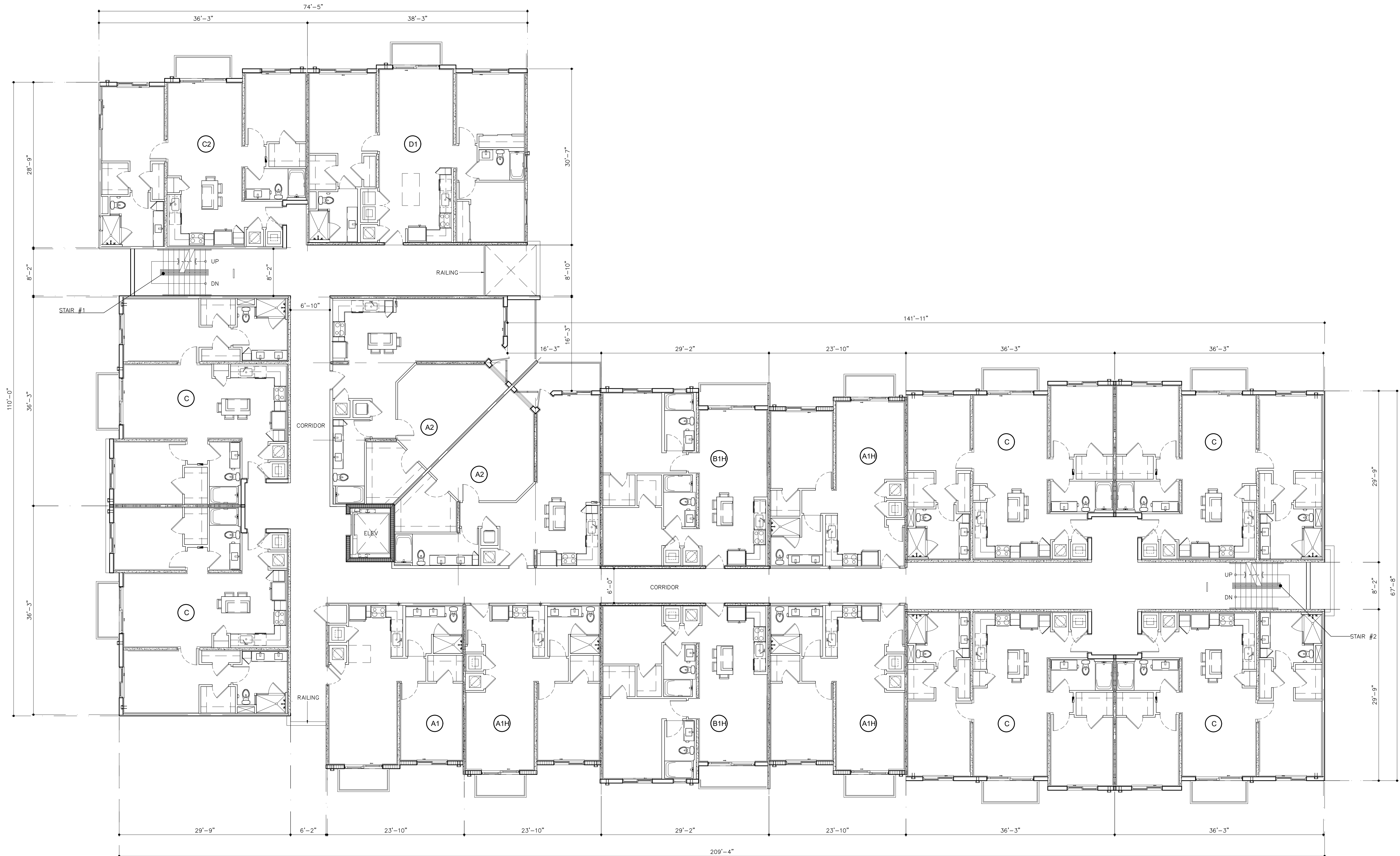

LEVEL 3

BUILDING TYPE III-HYBRID

5 STORY / 78 DU'S

SCALE: 1/8"=1'-0"

DRAWN  
DATE 00/00/2016  
SCALE AS SHOWN  
JOB NO. 1998.PRJ  
SHEET TITLE:

BUILDING PLANS  
TYPE IIIA

SHEET NUMBER:

A-2.3A.3

MSA ARCHITECTS, INC.  
44000895

MSA ARCHITECTS  
ARCHITECTURE & PLANNING

COPYRIGHT © 2016 MSA ARCHITECTS, INC. THE ARCHITECTURAL DESIGN AND DETAIL DRAWINGS FOR THIS BUILDING AND/OR OVERALL PROJECT ARE THE LEGAL PROPERTY OF AND ALL RIGHTS ARE RESERVED BY THE ARCHITECT. NO REPRODUCTION, REUSE, OR MODIFICATION IS PERMITTED WITHOUT THE WRITTEN PERMISSION OF THE ARCHITECT.

8850 SW 74th COURT  
SUITE 1513  
MIAMI, FLORIDA 33156  
(305) 273-9911

GOLDEN ROAD  
APARTMENTS  
FOR:  
LANDMARK RESIDENTIAL MANAGEMENT, LLC  
LOCATED AT:  
LAKE WORTH BEACH

George L. Mouriz  
Digitally signed by George L. Mouriz  
Date: 2021.03.17 16:04:00  
GEORGE L. MOURIZ  
AR0007806

SITE PLAN SUBMITTAL  
12/12/2020  
SITE PLAN RESUBMITTAL  
02/05/2021  
SITE PLAN RESUBMITTAL  
03/17/2021

BY



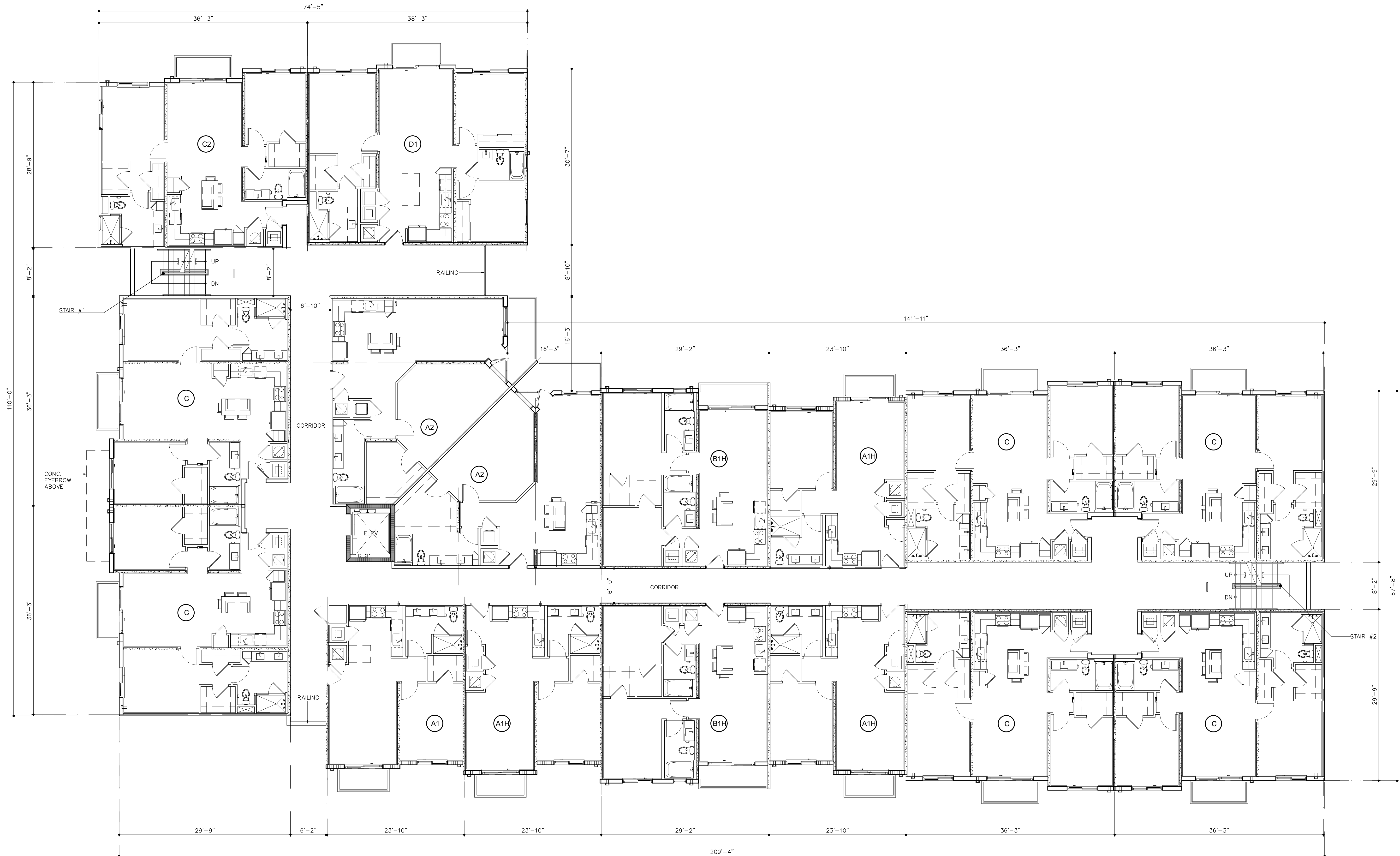

LEVEL 4-5

BUILDING TYPE III-HYBRID

5 STORY / 78 DU'S

SCALE: 1/8"=1'-0"

SITE PLAN SUBMITTAL	BY
12/12/2020	
SITE PLAN RESUBMITTAL	
02/05/2021	
SITE PLAN RESUBMITTAL	
03/17/2021	

GOLDEN ROAD  
APARTMENTS

FOR:  
LANDMARK RESIDENTIAL MANAGEMENT, LLC

LOCATED AT:  
LAKE WORTH BEACH

George L. Mouriz

Digitally signed by George Mouriz

Date: 2021.03.17 19:04:00

GEORGE L. MOURIZ

AR0007806

MSA ARCHITECTS, INC.

44000895

8950 SW 74th COURT

SUITE 1513

MIAMI, FLORIDA 33156

(305) 273-9911

MSA ARCHITECTS

ARCHITECTURE & PLANNING

COPYRIGHT © 2016 MSA ARCHITECTS, INC. THE ARCHITECTURAL DESIGN AND DETAIL DRAWINGS FOR THIS BUILDING AND/OR OVERALL PROJECT ARE THE LEGAL PROPERTY OF AND ALL RIGHTS ARE RESERVED BY THE ARCHITECT. THEIR USE FOR REPRODUCTION, CONSTRUCTION, OR ANY OTHER PURPOSES WITHOUT THE WRITTEN PERMISSION OF MSA ARCHITECTS, INC. IS PROHIBITED.

DRAWN	00/00/2016
DATE	AS SHOWN
SCALE	1998.PRJ
JOB NO.	
SHEET TITLE:	
BUILDING PLANS	
TYPE IIIA	
SHEET NUMBER:	
A-2.3A.4	



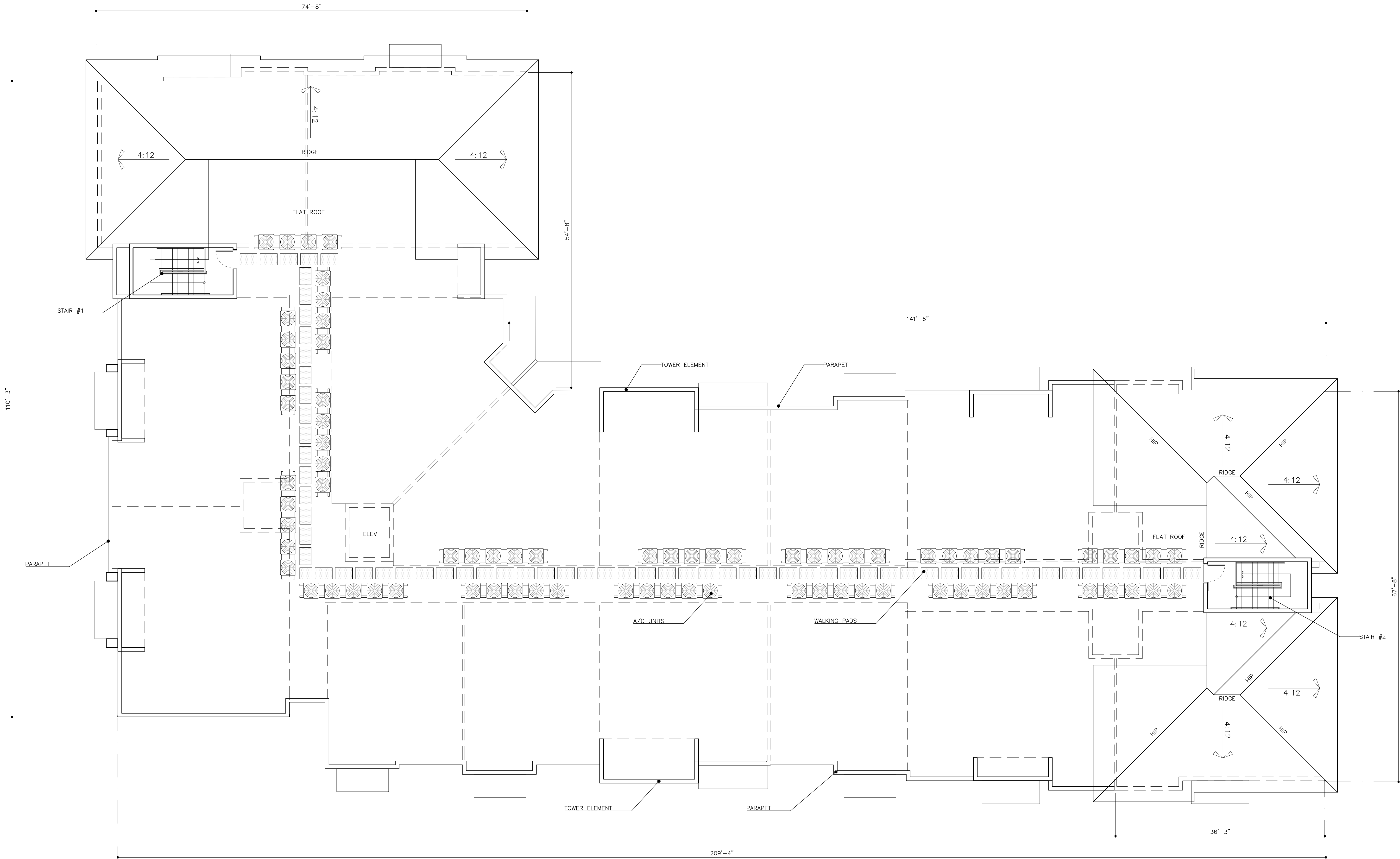

ROOF

BUILDING TYPE III-HYBRID

5 STORY / 78 DU'S SCALE: 1/8"=1'-0"

SITE PLAN SUBMITTAL	12/12/2020	BY
SITE PLAN RESUBMITTAL	02/05/2021	
SITE PLAN RESUBMITTAL	03/17/2021	

GOLDEN ROAD  
APARTMENTS

FOR:  
LANDMARK RESIDENTIAL MANAGEMENT, LLC

LOCATED AT:  
LAKE WORTH BEACH

Digitally signed  
by George L. Mouriz  
DN: cn=George L. Mouriz,  
o=MSA Architects, Inc.,  
ou=1998, email=gmouriz@msaarchitects.com,  
c=US

GEORGE L. MOURIZ  
AR0007806

MSA ARCHITECTS, INC.  
44000895  
8950 SW 74th COURT  
SUITE 1513  
MIAMI, FLORIDA 33156  
(305) 273-9911

MSA

ARCHITECTS

ARCHITECTURE & PLANNING

COPYRIGHT © 2016 MSA ARCHITECTS, INC. THE ARCHITECTURAL DESIGN AND DETAIL DRAWINGS FOR THIS BUILDING AND/OR OVERALL PROJECT ARE THE LEGAL PROPERTY OF AND ALL RIGHTS ARE RESERVED BY THE ARCHITECT. NO PART OF THIS DOCUMENT MAY BE REPRODUCED, COPIED, OR TRANSMITTED IN ANY FORM OR BY ANY MEANS, ELECTRONIC OR MECHANICAL, WITHOUT PERMISSION IN WRITING BY THE ARCHITECT.

DRAWN	
DATE	00/00/2016
SCALE	AS SHOWN
JOB NO.	1998,PRJ
SHEET TITLE:	
ROOF PLAN TYPE IIIA	
SHEET NUMBER:	
A-2.3A.5	



GOLDEN ROAD  
APARTMENTS

FOR:  
LANDMARK RESIDENTIAL MANAGEMENT, LLC

LOCATED AT:  
LAKE WORTH BEACH

Digitally signed  
by George Mouriz  
Date: 2021.03.17  
15:09:04-0400



GEORGE L. MOURIZ  
AR0007806

MSA ARCHITECTS, INC.  
AAC000895  
8950 SW 74th COURT  
MIAMI, FLORIDA 33156  
(305) 273-9911

MSA

ARCHITECTS

ARCHITECTURE & PLANNING

COPYRIGHT © 2016, MSA ARCHITECTS, INC. THE ARCHITECTURAL DESIGN AND DETAIL DRAWINGS FOR THIS BUILDING AND/OR OVERALL PROJECT ARE THE LEGAL PROPERTY OF AND ALL RIGHTS ARE RESERVED BY THE ARCHITECT. THEIR USE FOR REPRODUCTION, CONSTRUCTION, OR DISTRIBUTION IS PROHIBITED UNLESS AUTHORIZED IN WRITING BY THE ARCHITECT.

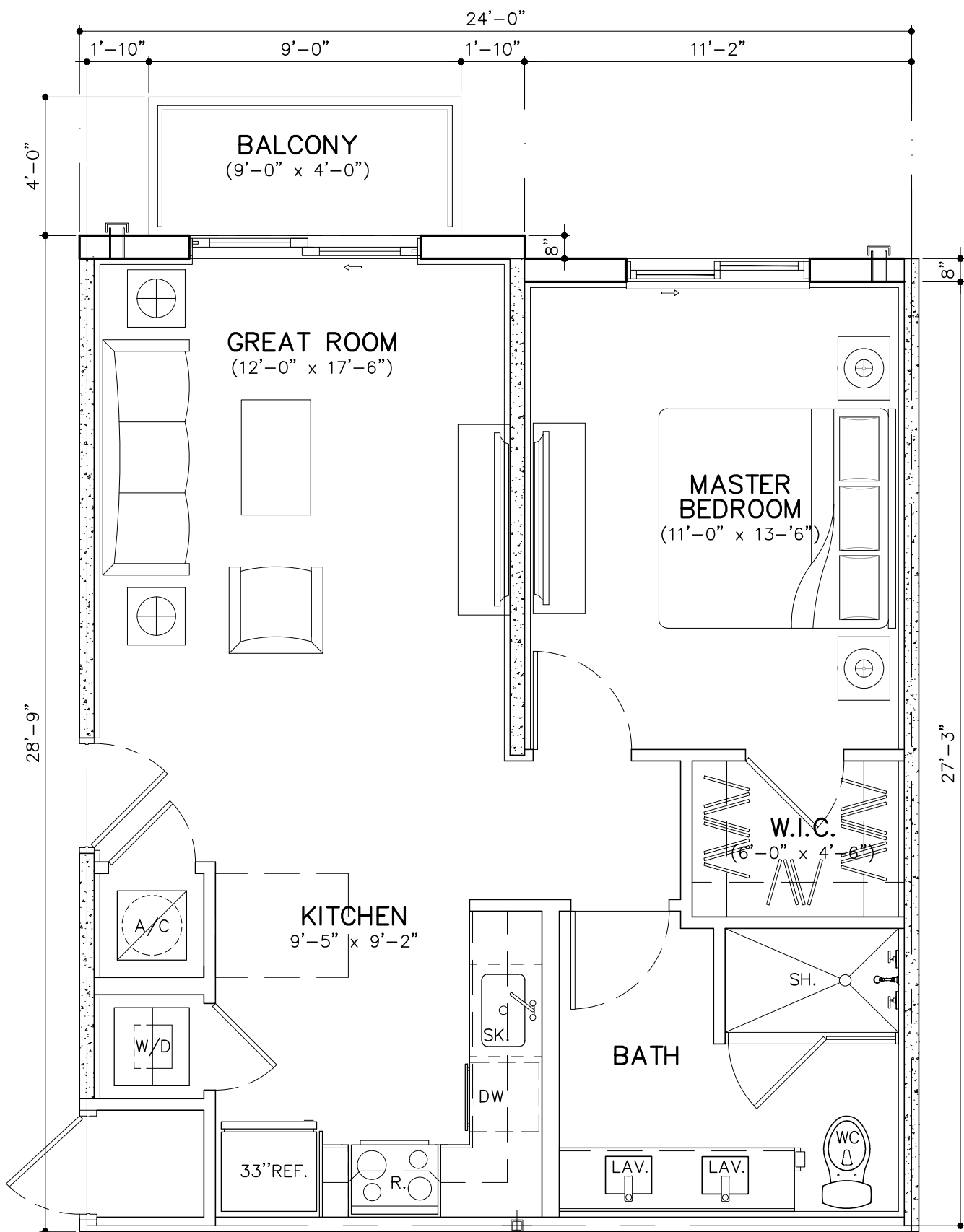

**UNIT A1** (1BD/1BTH)  
GROSS A/C AREA = 665 SQ. FT. (34 DU'S)  
BALCONY = 36 SQ. FT.

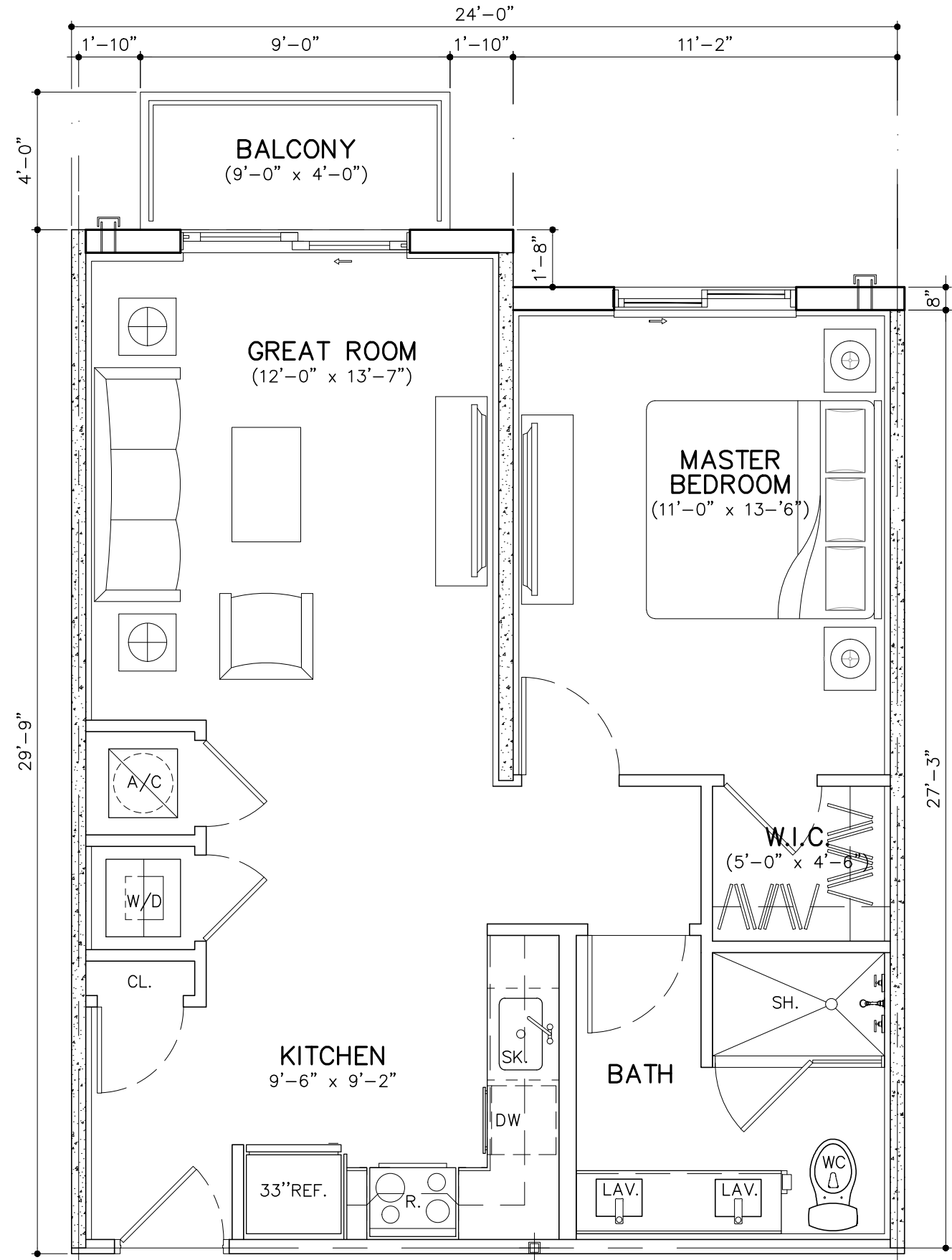

**UNIT A1-H** (1BD/1BTH)  
GROSS A/C AREA = 665 SQ. FT. (30 DU'S)  
BALCONY = 36 SQ. FT.

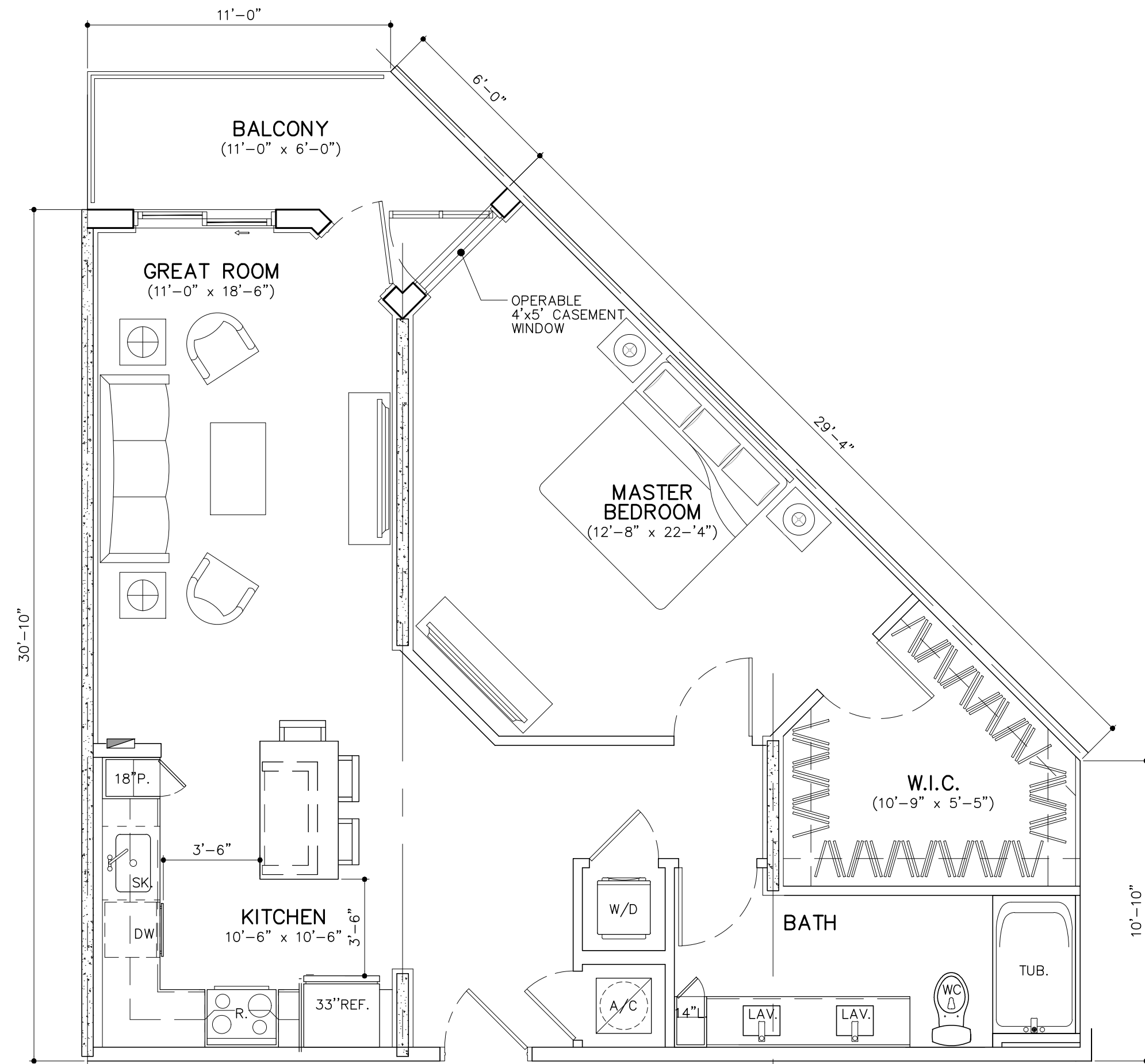

**UNIT A2** (1BD/1BTH)  
GROSS A/C AREA = 908 SQ. FT. (20 DU'S)  
BALCONY = 76 SQ. FT.

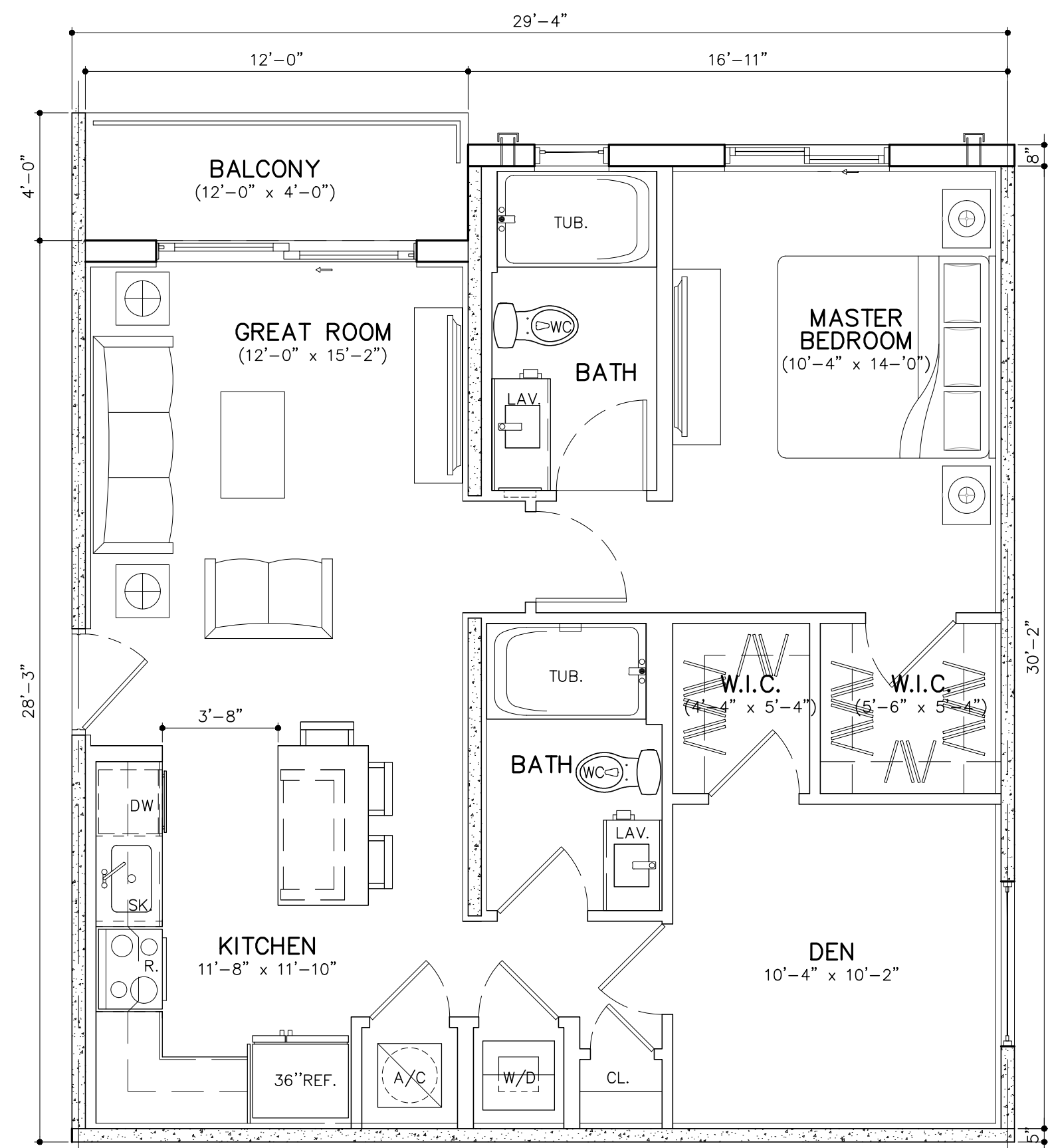

**UNIT B1** (1BD+DEN/2BTH)  
GROSS A/C AREA = 881 SQ. FT. (36 DU'S)  
BALCONY = 48 SQ. FT.

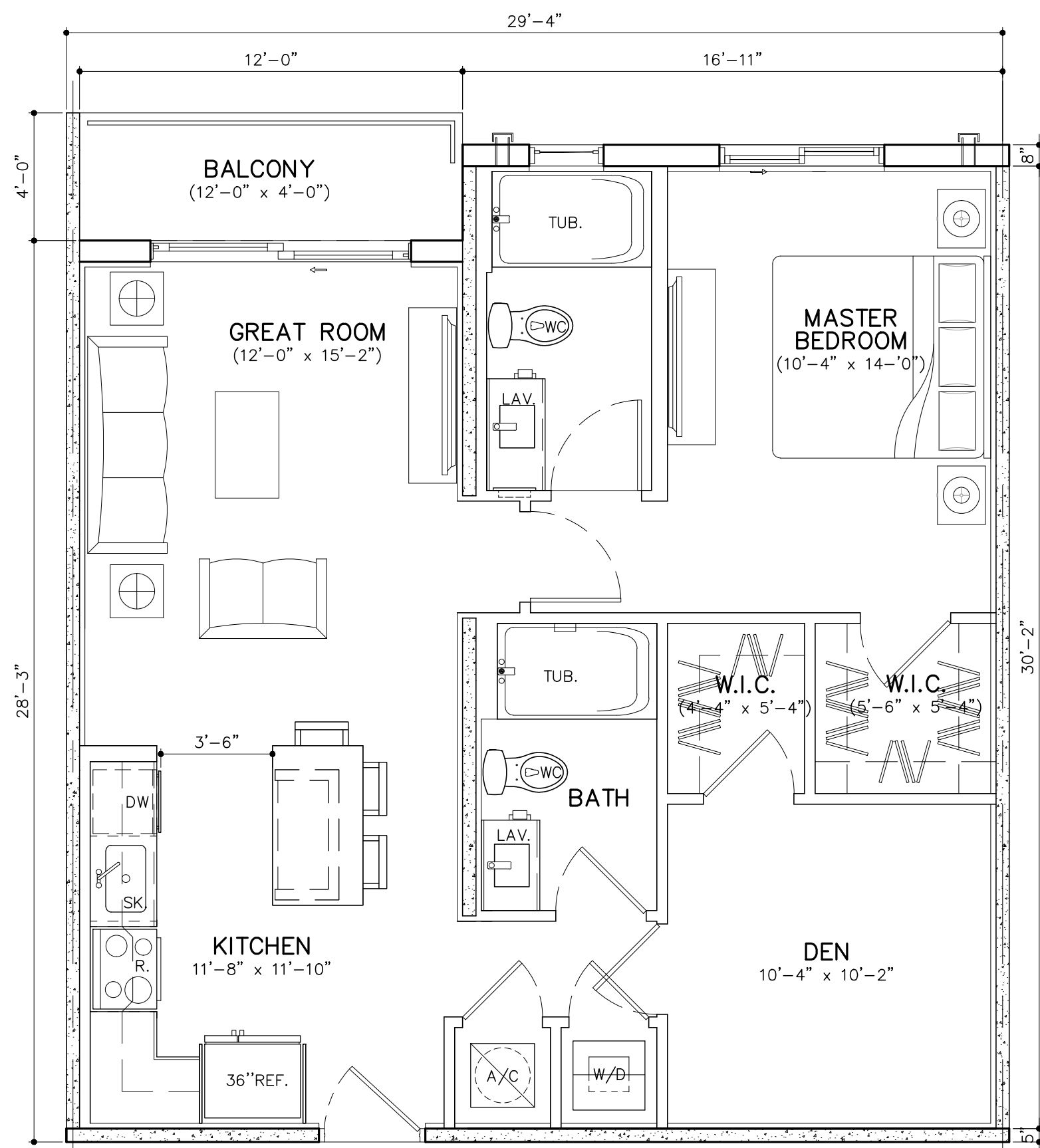

**UNIT B1-H** (1BD+DEN/2BTH)  
GROSS A/C AREA = 881 SQ. FT. (20 DU'S)  
BALCONY = 48 SQ. FT.

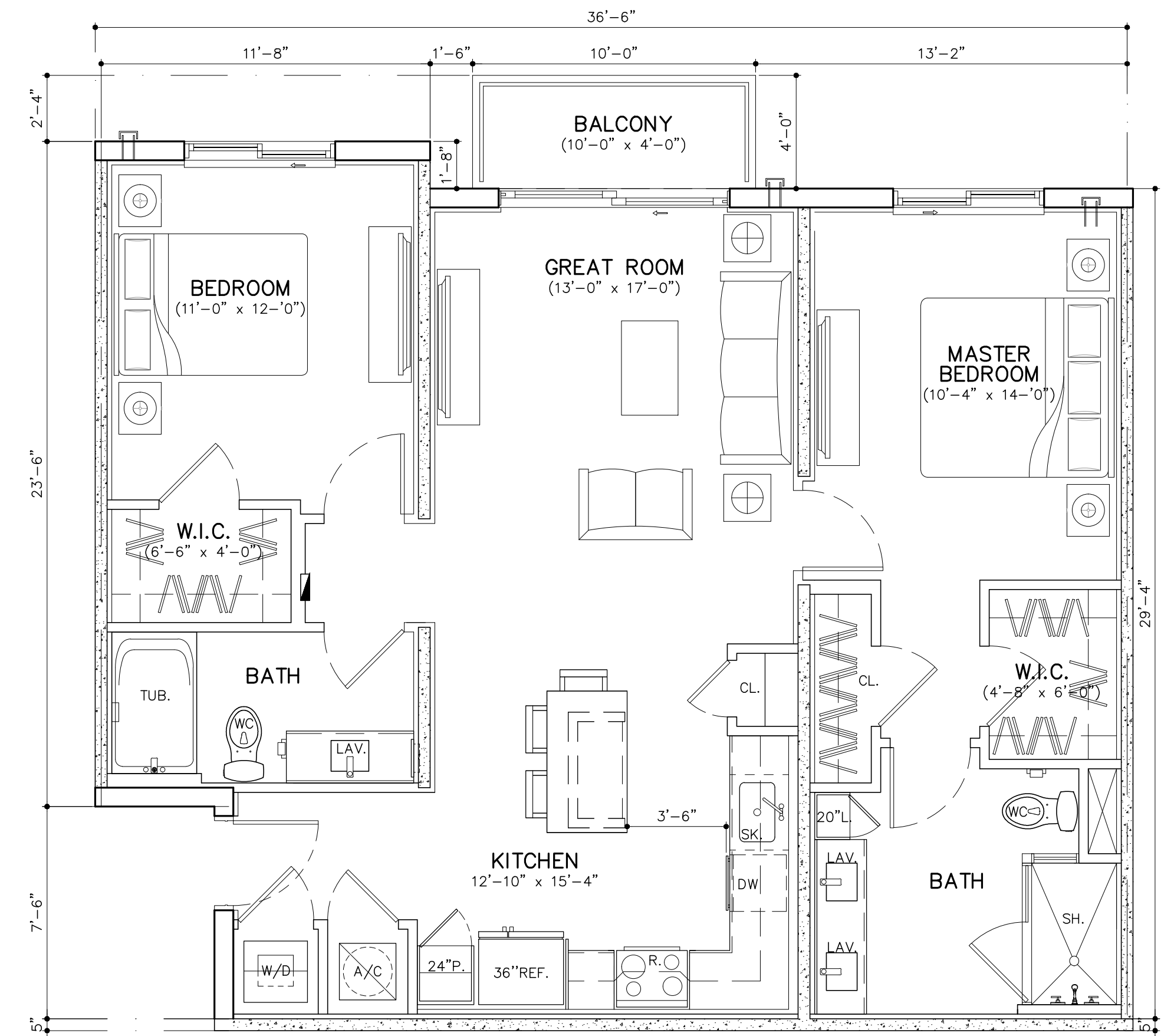

**UNIT C1** (2BD/2BTH)  
GROSS A/C AREA = 1064 SQ. FT. (72 DU'S)  
BALCONY = 40 SQ. FT.

## UNIT PLANS

SCALE: 1/4"=1'-0"



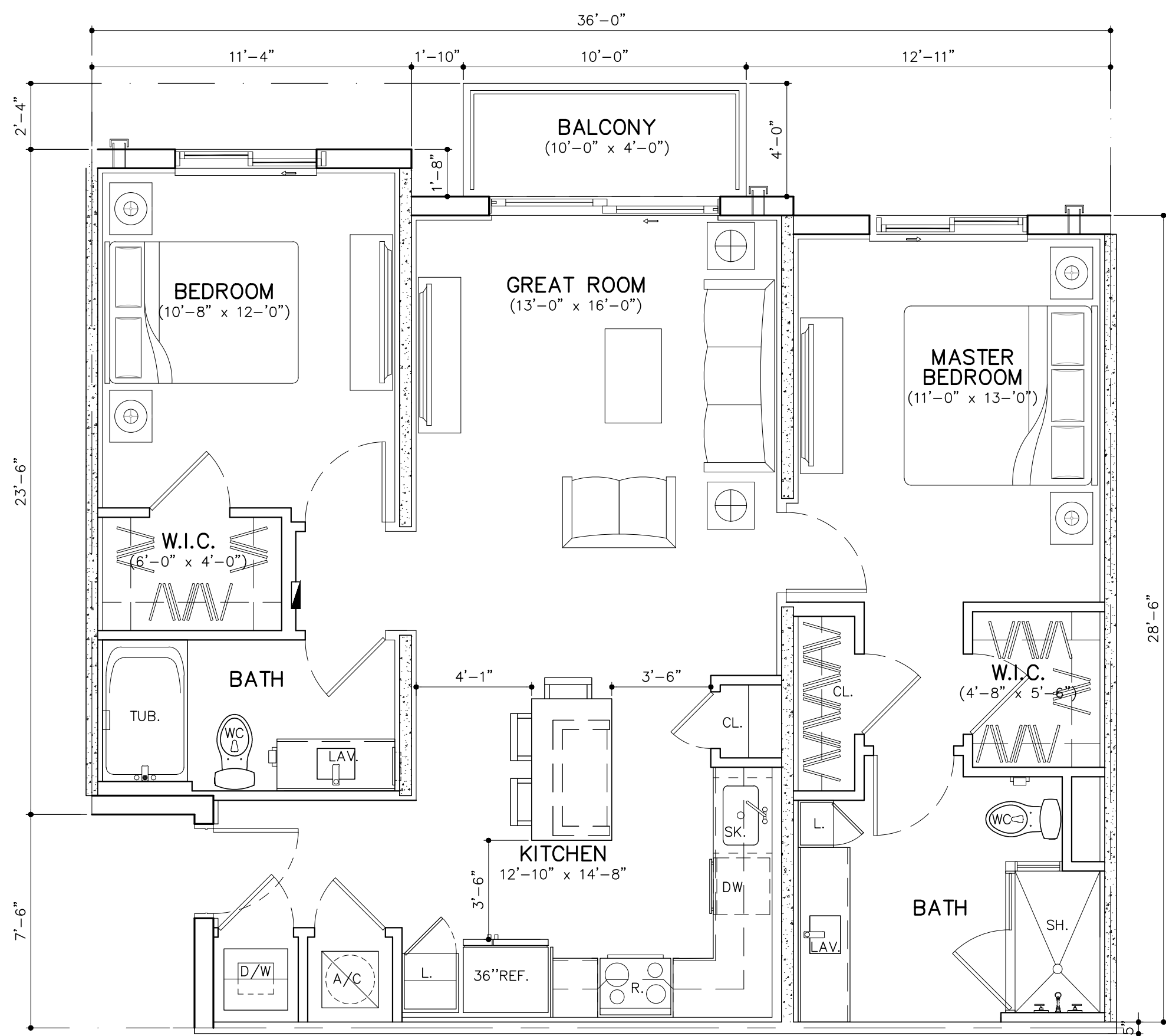

**UNIT C2** (2BD/2BTH)  
GROSS A/C AREA = 1042 SQ. FT. (9 DU's)  
BALCONY = 40 SQ. FT.

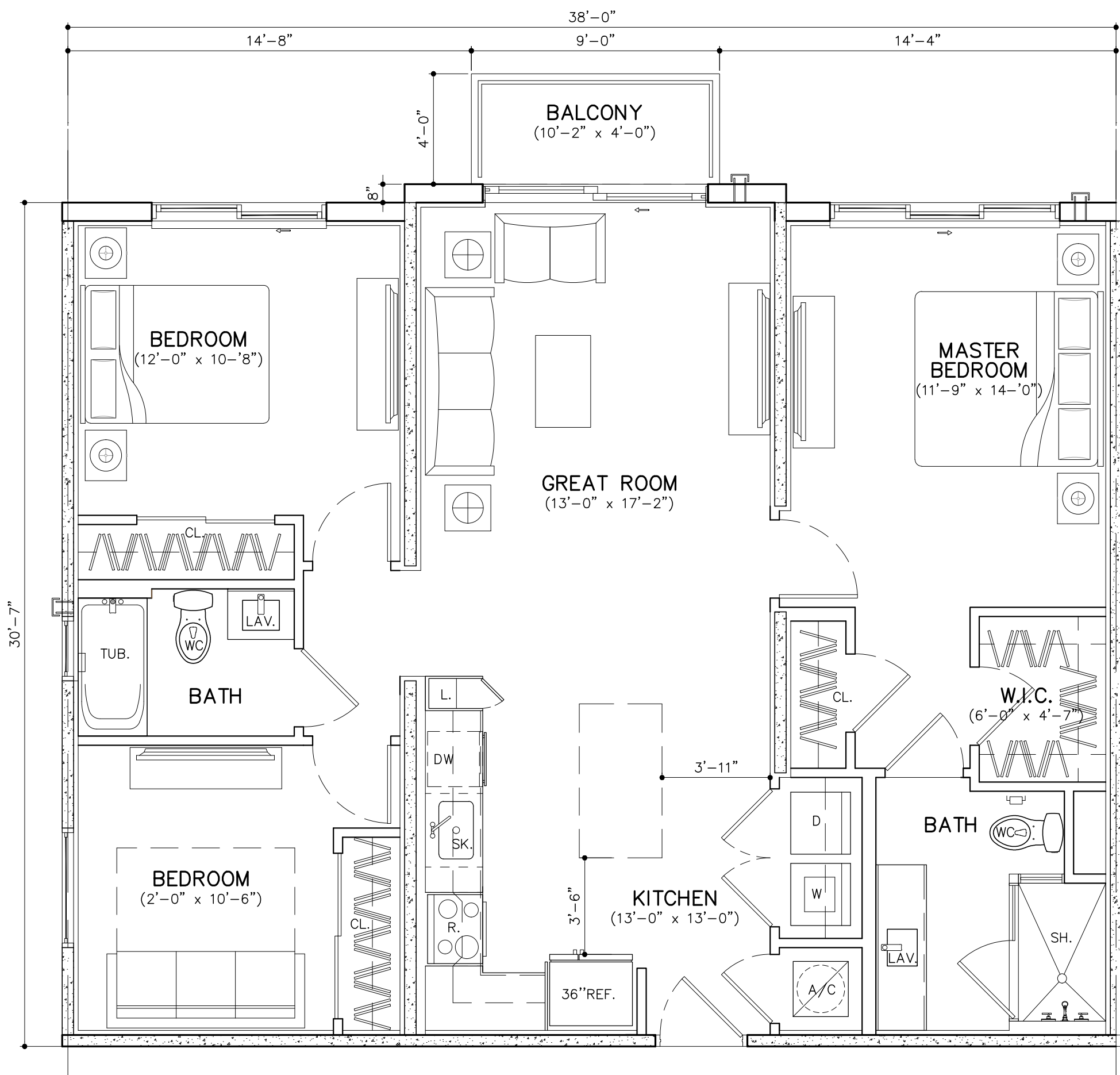

**UNIT D1** (3BD/2BTH)  
GROSS A/C AREA = 1171 SQ. FT. (9 DU's)  
BALCONY = 36 SQ. FT.

UNIT PLANS

SCALE: 1/4"=1'-0"

SITE PLAN SUBMITTAL	BY
12/12/2020	
SITE PLAN RESUBMITTAL	
02/05/2021	
SITE PLAN RESUBMITTAL	
03/17/2021	

GOLDEN ROAD  
APARTMENTS

FOR:  
ENDMARK RESIDENTIAL MANAGEMENT, LLC  
LOCATED AT:  
LAKE WORTH BEACH

George Mouriz

Digitally signed by George Mouriz  
Date: 2023.10.03.17:10:03-0400'  
George L. Mouriz  
AR0007806

MSA ARCHITECTS, INC.  
AAC000895  
8950 SW 74th COURT  
MIAMI, FLORIDA 33156  
(305) 273-9911

MSA

ARCHITECTS

ARCHITECTURE & PLANNING

COPYRIGHT © 2016, MSA ARCHITECTS, INC. THE ARCHITECTURAL DESIGN AND DETAIL DRAWINGS FOR THIS BUILDING AND/OR OVERALL PROJECT ARE THE LEGAL PROPERTY OF AND ALL RIGHTS ARE RESERVED BY THE ARCHITECT. THEIR USE FOR REPRODUCTION, CONSTRUCTION, OR DISTRIBUTION IS PROHIBITED UNLESS AUTHORIZED IN WRITING BY THE ARCHITECT.

DRAWN	
DATE	00/00/2016
SCALE	AS SHOWN
JOB NO.	1998.PRJ
SHEET TITLE:	CONCEPTUAL UNIT PLANS
SHEET NUMBER:	A-4.2



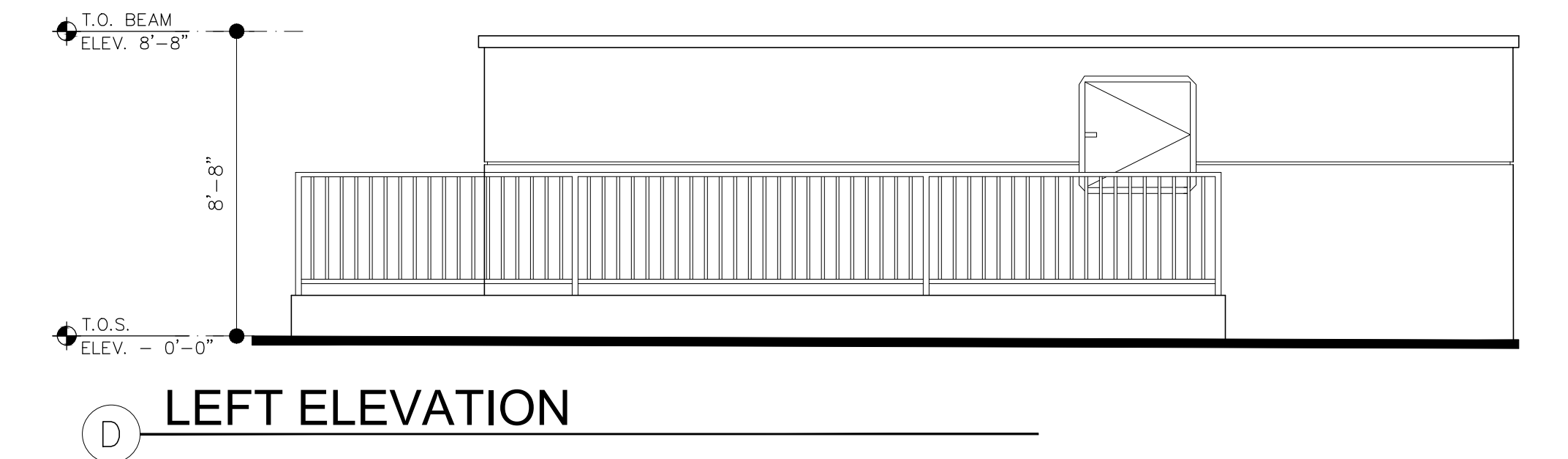
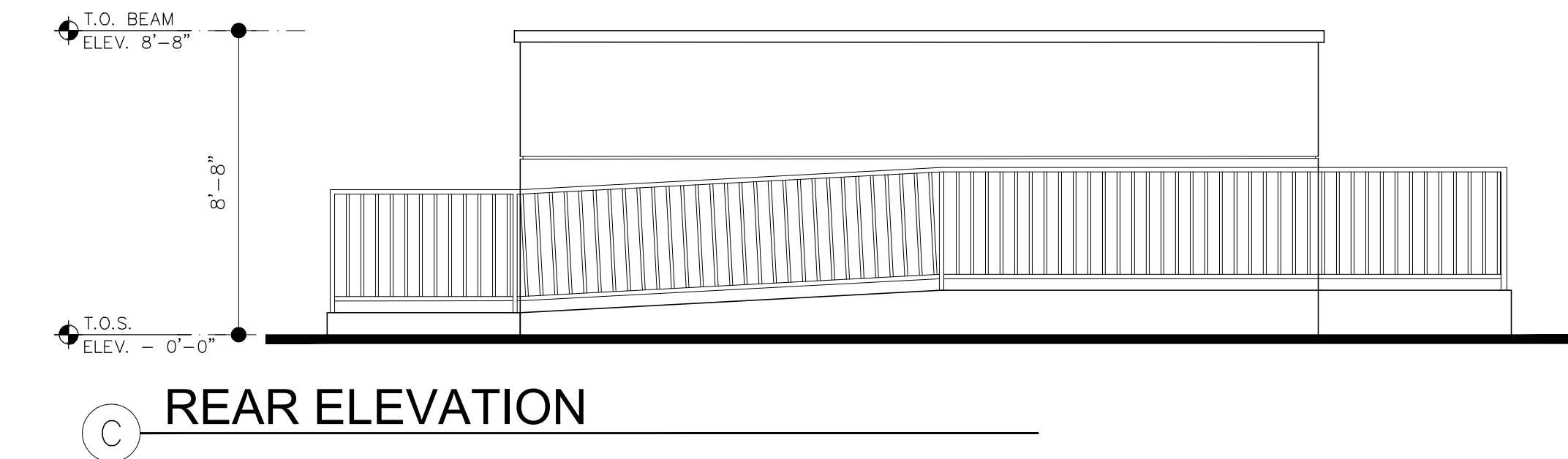
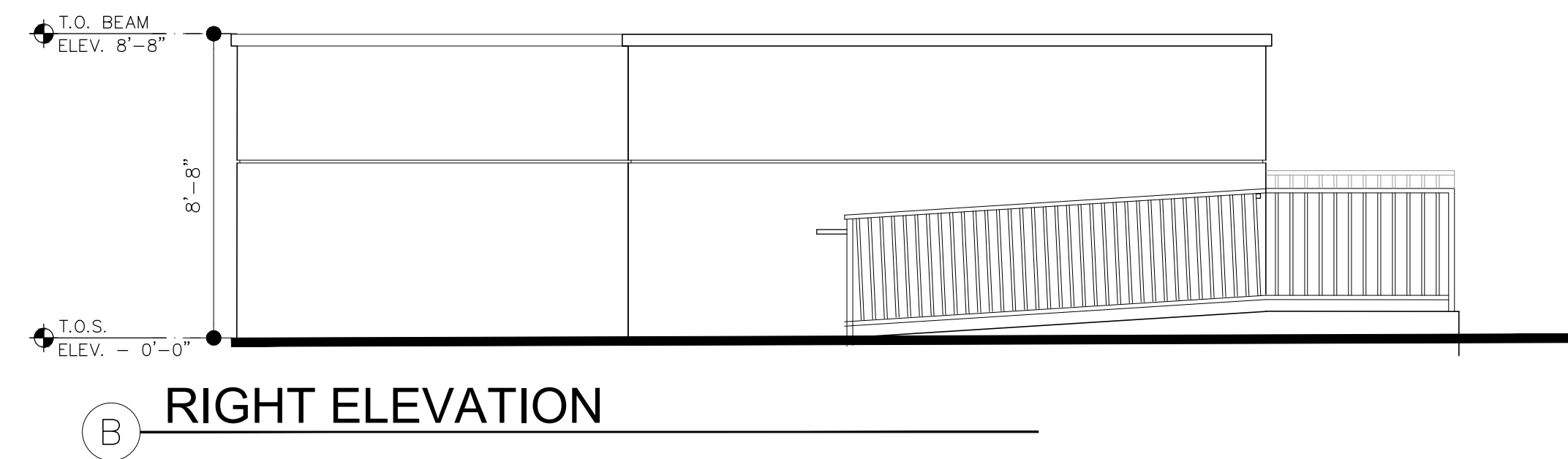
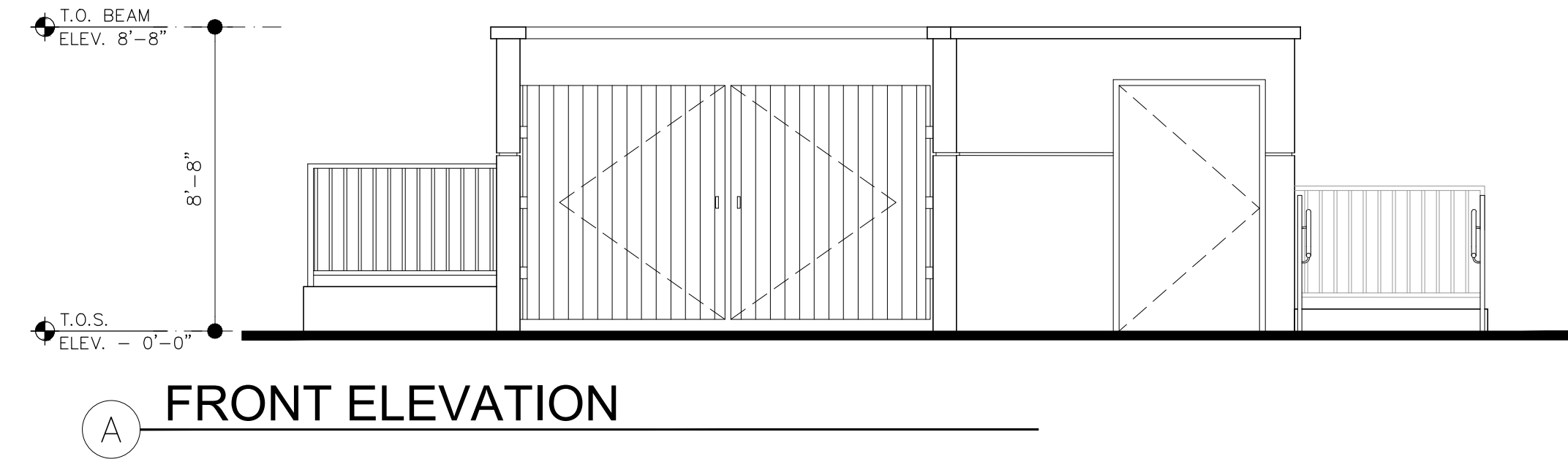
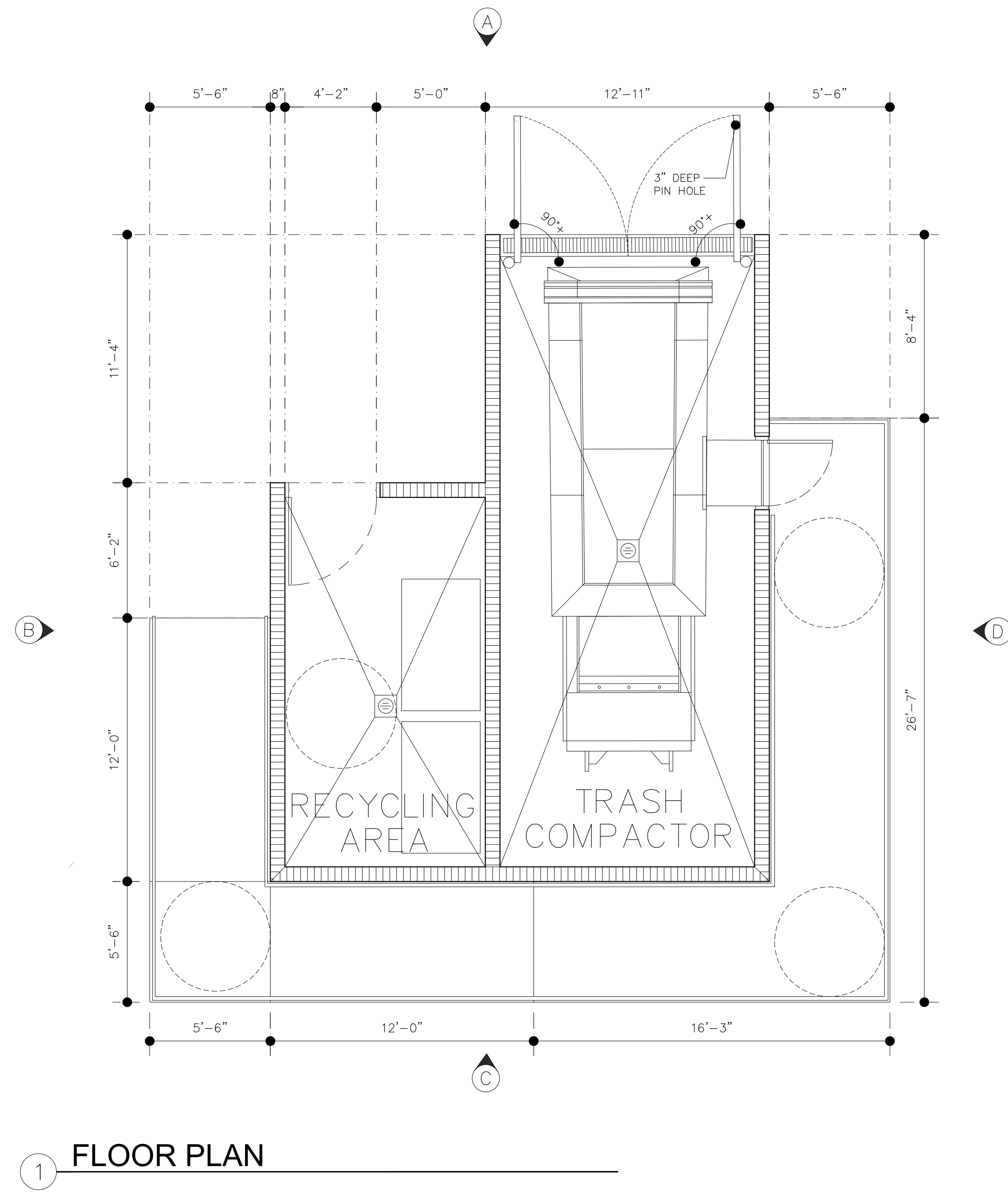

TRASH COMPACTOR PLAN & ELEVATIONS

SCALE: 1/4" = 1'-0"

SITE PLAN SUBMITTAL  
12/12/2020  
SITE PLAN RESUBMITTAL  
02/05/2021  
SITE PLAN RESUBMITTAL  
03/17/2021

GOLDEN ROAD  
APARTMENTS  
FOR:  
LANDMARK RESIDENTIAL MANAGEMENT, LLC  
LOCATED AT:  
LAKE WORTH BEACH

George L. Mouriz  
Architect  
11/13/2014-04/00/2017  
GEORGE L. MOURIZ  
AR0007806

MSA ARCHITECTS, INC.  
AAC000895  
8950 SW 74th COURT  
MIAMI, FLORIDA 33156  
(305) 273-9911

MSA  
ARCHITECTS  
ARCHITECTURE & PLANNING

DRAWN  
DATE 00/00/2016  
SCALE AS SHOWN  
JOB NO. 1998.PRJ

SHEET TITLE:  
TRASH COMPACTOR  
PLAN & ELEVATIONS

SHEET NUMBER:  
TC-1