

1
2
3
4
5
6
7
8
9
10
11
12
13
14
15
16
17
18
19
20
21
22
23
24
25
26
27
28
29
30
31
32
33
34
35
36
37
38
39
40
41
42
43
44
45
46
47
48
49
50

ORDINANCE 2026-03 - AN ORDINANCE OF THE CITY OF LAKE WORTH BEACH, FLORIDA, AMENDING THE CITY’S OFFICIAL ZONING MAP FROM SINGLE-FAMILY AND TWO-FAMILY RESIDENTIAL (SF-TF-14) DISTRICT TO NC NEIGHBORHOOD COMMERCIAL (NC) DISTRICT FOR THE PROPERTIES LOCATED AT 1501 S J ST, 1506 WINGFIELD ST, 1512 WINGFIELD ST, 1516 WINGFIELD ST, 1524 WINGFIELD ST, 1526 WINGFIELD ST, 1528 WINGFIELD ST, 822 WASHINGTON AVE, 814 WASHINGTON AVE 810 WASHINGTON AVE, 808 WASHINGTON AVE, 802 WASHINGTON AVE, 1529 S JOHNSON ST, 1527 S JOHNSON ST, AND AS MORE PARTICULARLY DESCRIBED IN EXHIBIT A; AND PROVIDING FOR SEVERABILITY, CONFLICTS, AND AN EFFECTIVE DATE

WHEREAS, the City Commission of the City of Lake Worth Beach, Florida, pursuant to the authority granted in Chapters 163 and 166, Florida Statutes, and the Land Development Regulations, as adopted by the City of Lake Worth Beach, is authorized and empowered to consider amending the City’s Official Zoning Map; and

WHEREAS, this is a city-initiated request for a zoning map amendment to amend the zoning district for the properties as more particularly described in Exhibit A attached hereto and incorporated herein by reference (the “Property”); and

WHEREAS, the city conducted a charette, community outreach, and community preference survey regarding the proposed comprehensive plan amendment and rezoning in 2025; and

WHEREAS, the city approved a Comprehensive Plan amendment adding the NC Neighborhood Commercial zoning district as an implementing zoning district within the Artisanal Mixed Use land use category on December 15, 2025; and

WHEREAS, City staff has prepared and reviewed an amendment to the City’s Official Zoning Map to change the zoning district of the properties described below from Single-Family and Two-Family Residential (SF-TF-14) to Neighborhood Commercial (NC), pursuant to the City of Lake Worth Beach Land Development Regulations and Comprehensive Plan; and

WHEREAS, on April 1, 2026, the City’s Planning and Zoning Board, in its capacity as the local planning agency, considered the proposed zoning map amendment to the City’s Official Zoning Map; and

WHEREAS, the City has received public input and participation through hearings before the Local Planning Agency and the City Commission in accordance with Section 163.3181, Florida Statutes; and

WHEREAS, the City Commission has considered all of the testimony and evidence and has determined that rezoning meets the rezoning review criteria of the Land Development Regulations, Section 23.2-36 and is consistent with the City’s Comprehensive Plan and Strategic Plan; and

51 **WHEREAS**, the City Commission has considered all of the testimony and evidence and
52 has determined that the adoption of this Ordinance is in the best interest of the citizens and
53 residents of the City of Lake Worth Beach.

54
55 **NOW, THEREFORE, BE IT ORDAINED BY THE CITY COMMISSION OF THE CITY OF**
56 **LAKE WORTH BEACH, FLORIDA, that:**

57
58 **Section 1:** The foregoing recitals are hereby affirmed and ratified.

59
60 **Section 2:** The parcels of land more particularly described in **Exhibit A** are hereby
61 designated Neighborhood Commercial (NC) on the City’s Official Zoning Map.

62
63 **Section 3:** The City’s zoning maps shall be updated to reflect the changes to the
64 Property described in **Exhibit B**.

65
66 **Section 4:** Severability. If any provision of this Ordinance or the application thereof is
67 held invalid by a court of competent jurisdiction, the invalidity shall not affect other provisions of
68 the ordinance which can be given effect without the invalid provision or application, and to this
69 end provision of this ordinance are declared severable.

70
71 **Section 5:** Repeal of Laws in Conflict. All ordinances or parts of ordinances in conflict
72 herewith are hereby repealed to the extent of such conflict.

73
74 **Section 6:** Effective Date. This ordinance shall become effective 10 days after
75 passage.

76
77 The passage of this ordinance on first reading was moved by _____,
78 seconded by _____, and upon being put to a vote, the vote was as follows:

- 79
80 Mayor Betty Resch
81 Vice Mayor Sarah Malega
82 Commissioner Christopher McVoy
83 Commissioner Mimi May
84 Commissioner Anthony Segrich

85
86 The Mayor thereupon declared this ordinance duly passed on first reading on the _____
87 day of _____, 2026.

88
89
90 The passage of this ordinance on second reading was moved by _____,
91 seconded by _____, and upon being put to a vote, the vote was as follows:

- 92
93 Mayor Betty Resch
94 Vice Mayor Sarah Malega
95 Commissioner Christopher McVoy
96 Commissioner Mimi May
97 Commissioner Anthony Segrich

98
99 The Mayor thereupon declared this ordinance duly passed on the _____ day of
100 _____, 2026.

101

102
103
104
105
106
107
108
109
110
111
112

LAKE WORTH BEACH CITY COMMISSION

By: _____
Betty Resch, Mayor

ATTEST:

Melissa Ann Coyne, MMC, City Clerk

**EXHIBIT A
Property Location**

Address/PCNs:

- 1501 S J ST/38-43-44-27-01-079-0050
- 1506 WINGFIELD ST/38-43-44-27-01-079-0040
- 1512 WINGFIELD ST/38-43-44-27-01-079-0030
- 1516 WINGFIELD ST/38-43-44-27-01-079-0020
- 1524 WINGFIELD ST/38-43-44-27-01-079-0010
- 1526 WINGFIELD ST/38-43-44-34-01-000-0630
- 1528 WINGFIELD ST/38-43-44-34-01-000-0640
- 822 WASHINGTON AVE/38-43-44-34-01-000-0690
- 814 WASHINGTON AVE/38-43-44-34-01-000-0680
- 810 WASHINGTON AVE/38-43-44-34-01-000-0670
- 808 WASHINGTON AVE/38-43-44-34-01-000-0660
- 802 WASHINGTON AVE/38-43-44-34-01-000-0650
- 1529 S JOHNSON ST/38-43-44-34-01-000-0620
- 1527 S JOHNSON ST/38-43-44-34-01-000-0610

Size: 2.48 acres

General Location: Southeast Corner of 15th Avenue and Wingfield Street, East of Wingfield Street, and North of Washington Avenue

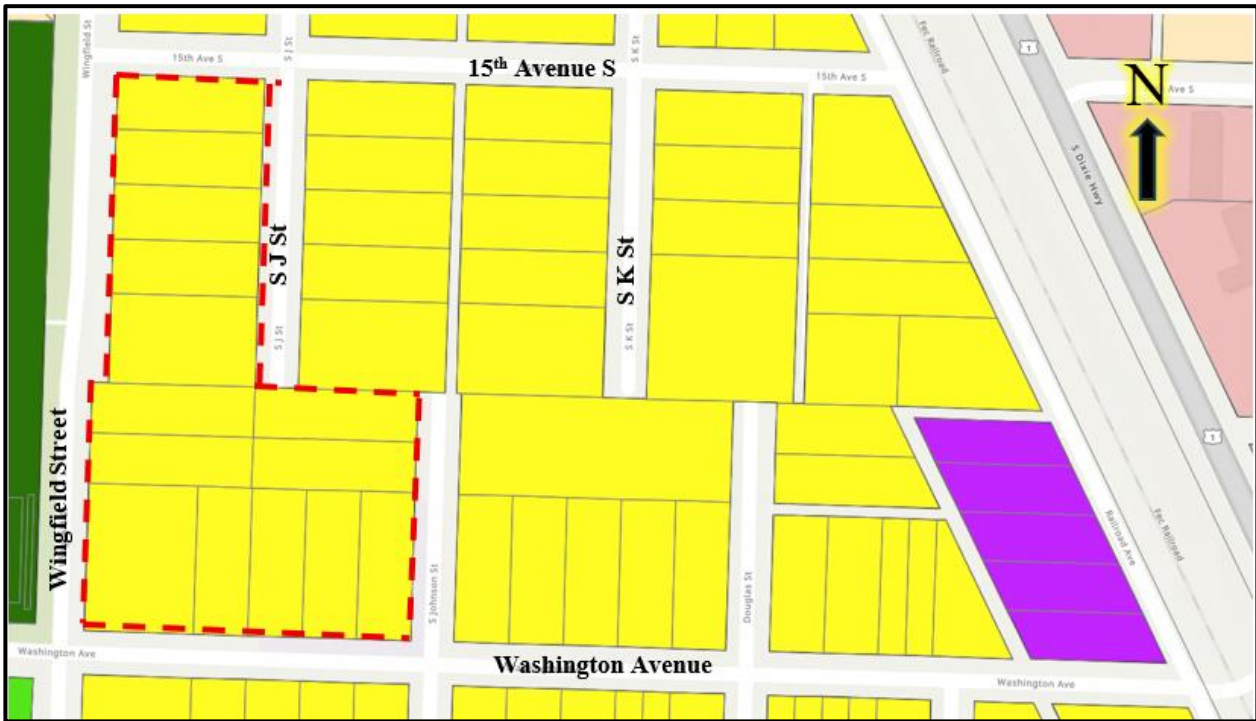
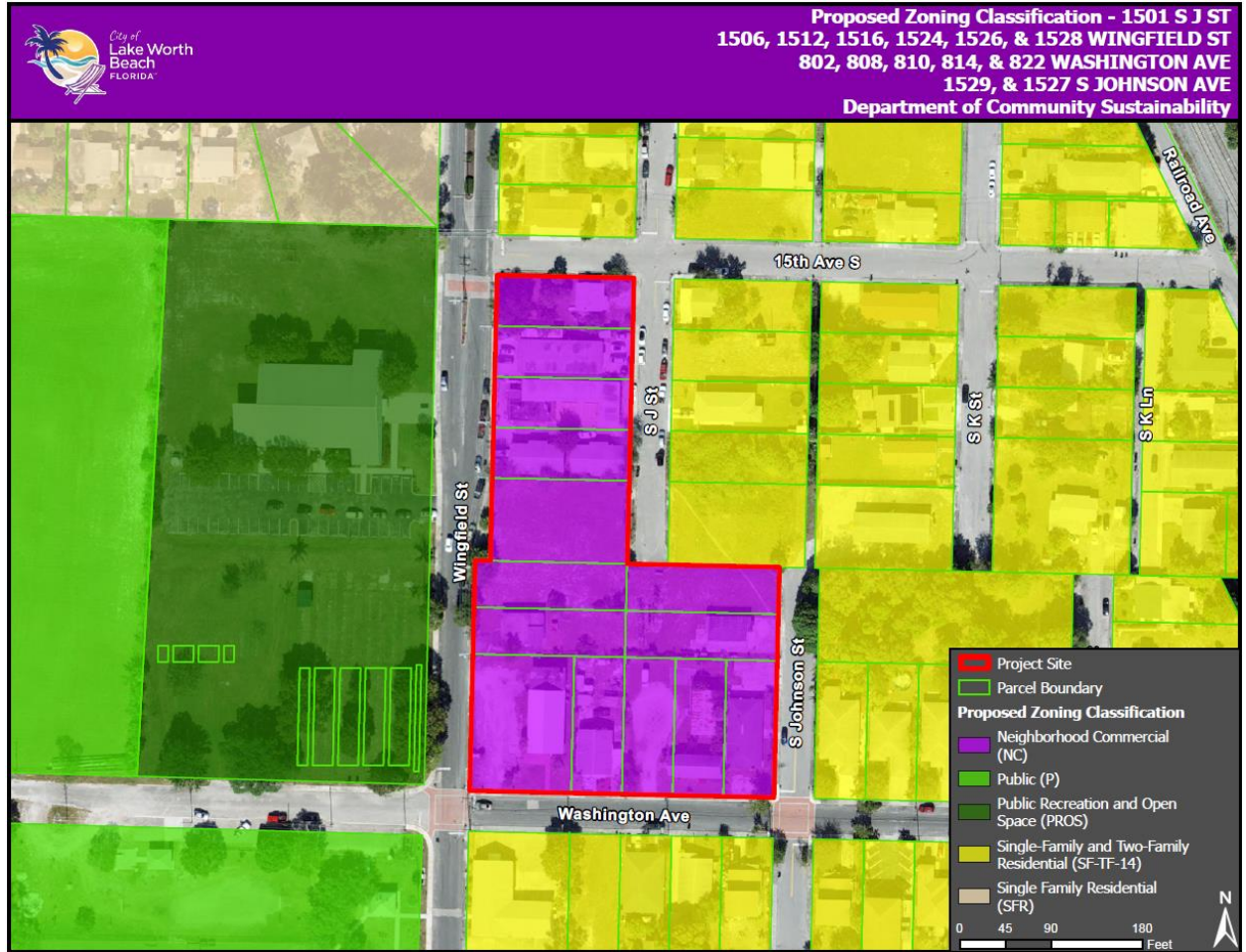

EXHIBIT B
Amended Zoning District

139
140
141
142
143

Neighborhood Commercial (NC) Zoning District



144
145