OCTOBER 3, 2025

City of Lake Worth Beach FLORIDA

OPEN SPACE & RECREATION MASTER PLAN

CHAPTER 6 'APPENDICES'





cma chen moore and associates

pros consulting INC.



Table of Contents

CHAPTER 6. APPENDICES

A	TREE INVENTORY SITE LIST	5
B	TREE LOCATION MAP	9
C	TREE DATA TABLE	137
D	CANOPY ANALYSIS REPORT	325
E	VEGETATION ANALYSIS REPORT	335
F	CORE VS. CASUAL PARTICIPATION TRENDS	395

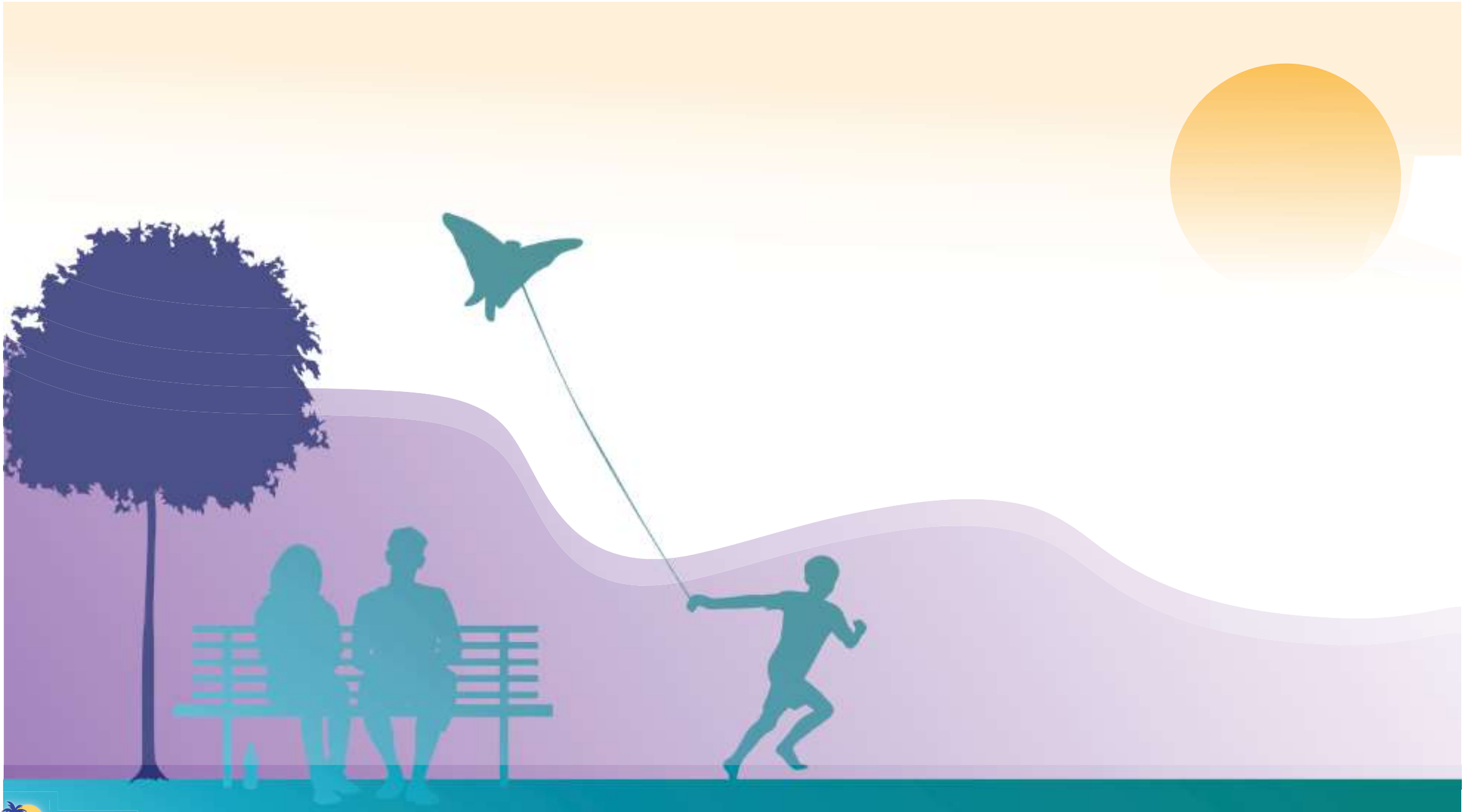



APPENDIX A
'TREE INVENTORY SITE LIST'

Site ID (from previous inventory)	Site Name	Type of Site	Number of Trees	Notes
1	Lake Worth Road Median	ROW	57	
2	Lake and Lucern Avenues	ROW	339	
3	Boutwell Road Right of Way	ROW	87	
4	City Hall	Government	49	
5	City Hall Annex	Government	38	
6	Library	Municipal Property - Other	14	
7	City of LWB Lesiure Services Department (17 S M St)	Municipal Property - Public Works	13	
8	Community Redevelopment Center (1121 Lucerne Ave)	Municipal Property - Recreation	13	
9	Fountain Triangle Park	Park	65	
10	Snook Islands	Park	44	
11	Old Bridge Park	Park	92	
12	Beach and Casino Complex	Park	682	Includes vegetative polygons
13	Steinhart Property	Municipal Property - Undeveloped	106	Includes vegetative polygons
14	Compass Site	Municipal Property - Other	41	
15	Tropical Ridge Fitness Park	Park	8	
16	Sunset Ridge Park	Park	85	
17	North West Ballfield Complex	Park	361	Includes vegetative polygons
18 and 19	North Federal Highway Medians (13th Ave North and North Federal Highway)	ROW	403	
20	Constitution/Blue Star Park	Park	54	
21	Spillway Park	Park	120	
22	Bryant Park	Park	662	
23	South Palm Park and Adjacent Lots	Park	138	
24	South Palm Way Blvd Median	ROW	224	
25 and 26	Community Gym - Wingfield St and IA Banks Cemetery	Municipal Property - Recreation	49	
27	Howard Park	Park	142	
28	Wingfield Street Median	ROW	26	
29	Pinecrest Cemetery	Municipal Property - Cemetery	224	
30	Rotary Park	Park	38	
31	J Street Parking Lot	Municipal Property – Parking Lot	12	
32	K Street Parking Lot	Municipal Property – Parking Lot	55	
33	CRA Parking Lot (N Dixie Hwy.)	Municipal Property – Parking Lot	33	

Site ID (from previous inventory)	Site Name	Type of Site	Number of Trees	Notes
34	L Street Parking Lot	Municipal Property – Parking Lot	32	
35	Safety Complex	Municipal Property - Public Safety	81	
36 and 49	Power/Water Plant (including public services compund)	Municipal Property - Utilities	20	
37, 38	Building/Dept. Warehouse, Streets/Refuse	Municipal Property - Public Works	202	
39	Harold Grimes Memorial Park	Park	43	
40 and 43	South Dixie Highway Right of Way and Dixie Highway Median and Right of Way	ROW	213	
41	10th Avenue Sign, Median and Right of Way	ROW	85	
42	6th Avenue Sign, Median and Right of Way	ROW	40	
44	Fire Station #2	Municipal Property - Public Safety	21	
45	17th Ave North Natural Area	Natural Area	N/A	Polygon mapped - overgrown with dense tree/shrub coverage (individuaul tree canopies cannot be differentiated)
46	Terrace Drive East	ROW	109	Includes vegetative polygons
47	South Landfill	Municipal Property - Other	32	Includes vegetative polygons
48	Osbourne School	Municipal Property - Institutional	113	Includes vegetative polygons
N/A	Golf Course	Park	1120	Includes vegetative polygons
Sites Not Previously Inventoried				
	Ocean Boulevard	ROW	9	
	10th Ave South ROW	ROW	10	
	1101 S E Street and Adjacent Linear Park in ROW	Park	57	
	1121 South Federal Highway	ROW	4	
	13th Avenue South ROW	ROW	9	
	1527 S Douglas Street	ROW	25	
	1702 Lake Worth Road	ROW	9	
	509 Lake Avenue	Park	8	
	Lift Station at 1200 18th Ave North	Municipal Property - Other	38	
	Parking Division	Municipal Property - Parking	8	
Total Trees			**6562**	

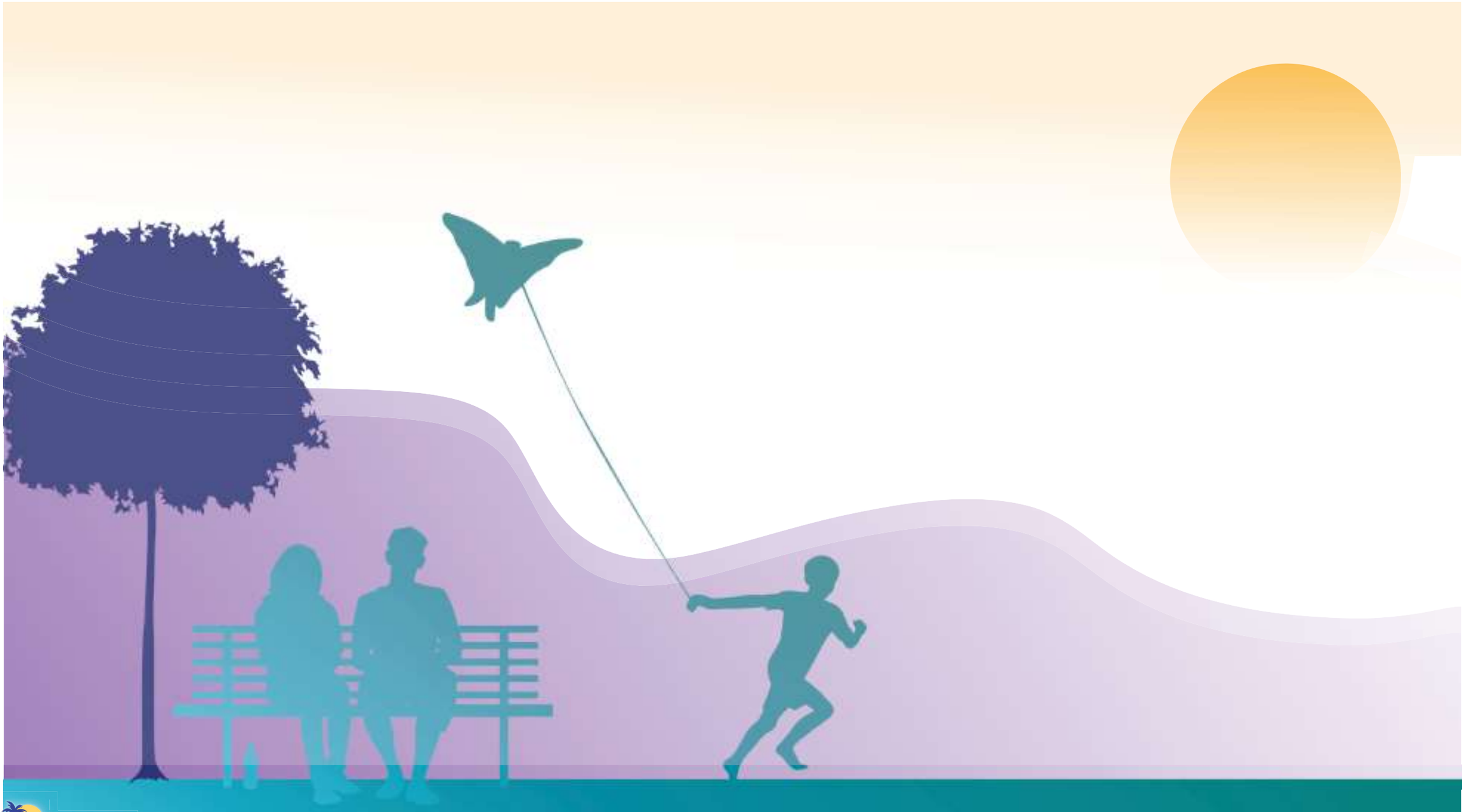



APPENDIX B
'TREE LOCATION MAP'

V:\Projects\2024\24-0131.00014 - Open Space and Recreation Master Plan\Design\GIS\Tree_Location_MapKS.mxd

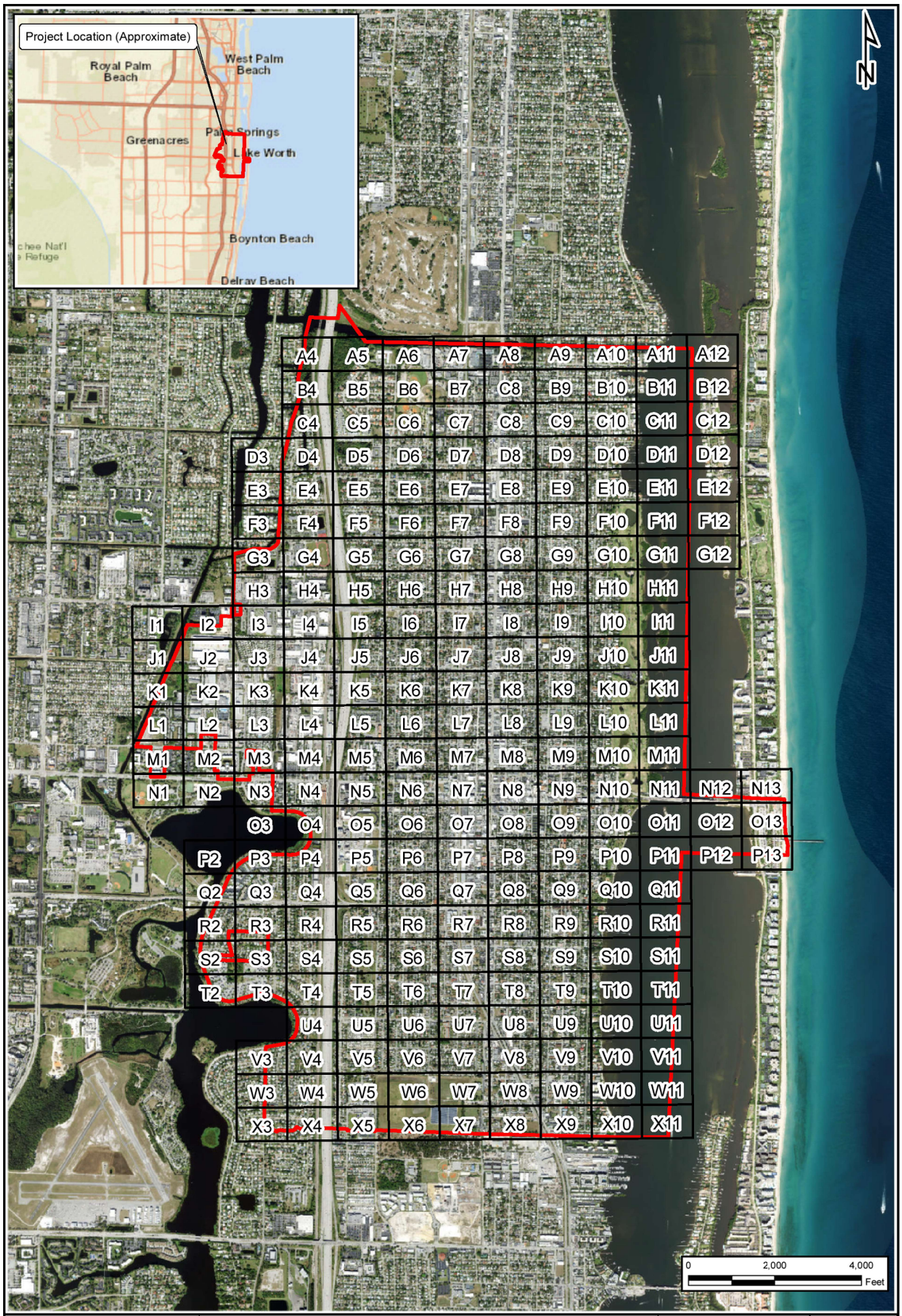

cma chen moore and associates	**Lake Worth Beach Open Space and Recreation Master Plan** Tree Inventory City of Lake Worth Beach, Palm Beach County, Florida	**Tree Inventory Map** SCALE: 1 "=2,000 ' DATE: 7/23/2024	FIGURE KS

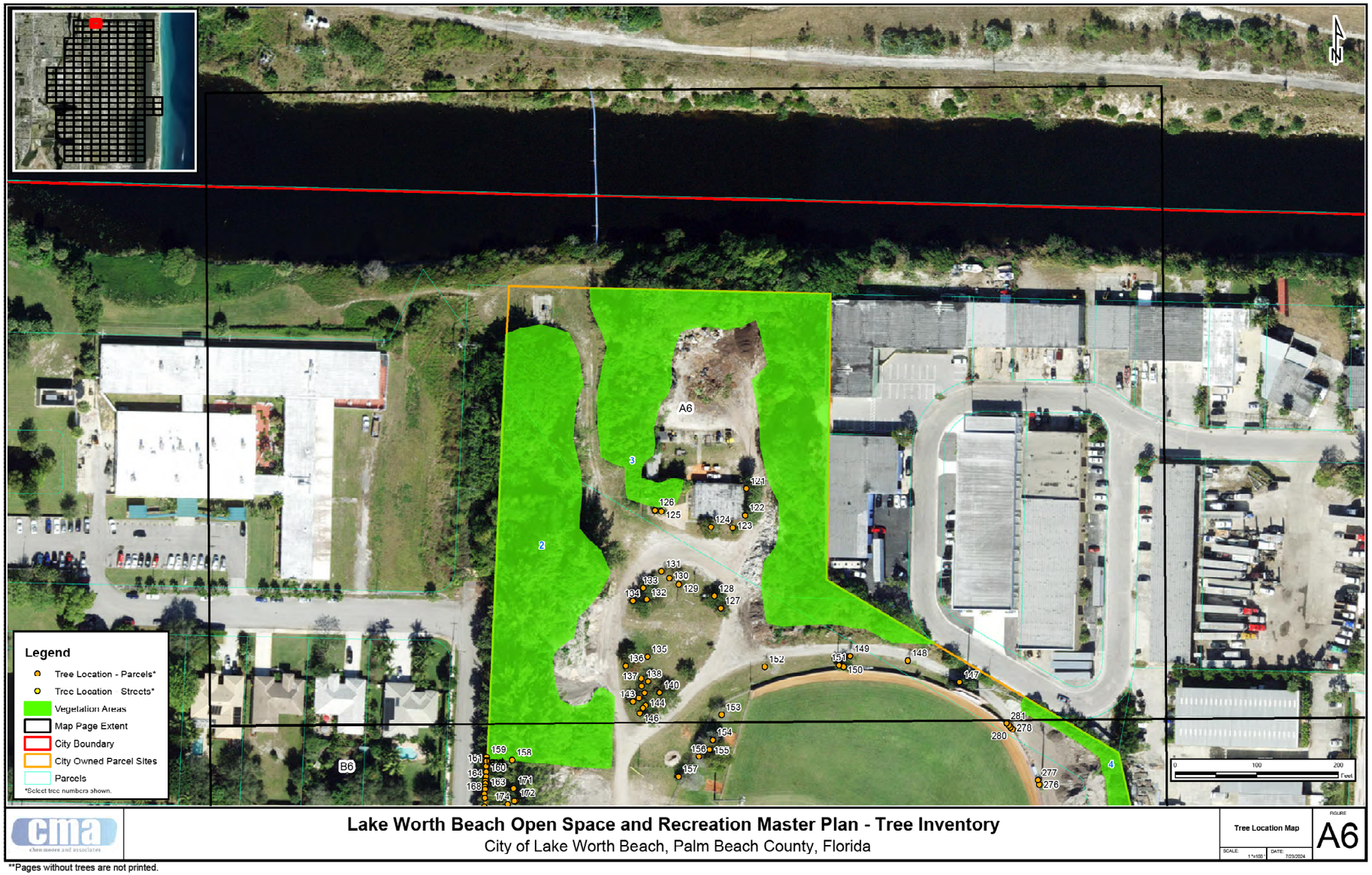

Lake Worth Beach Open Space and Recreation Master Plan - Tree Inventory
City of Lake Worth Beach, Palm Beach County, Florida

Tree Location Map
FIGURE A6
SCALE: 1"=100'
DATE: 7/23/2024

**Pages without trees are not printed.

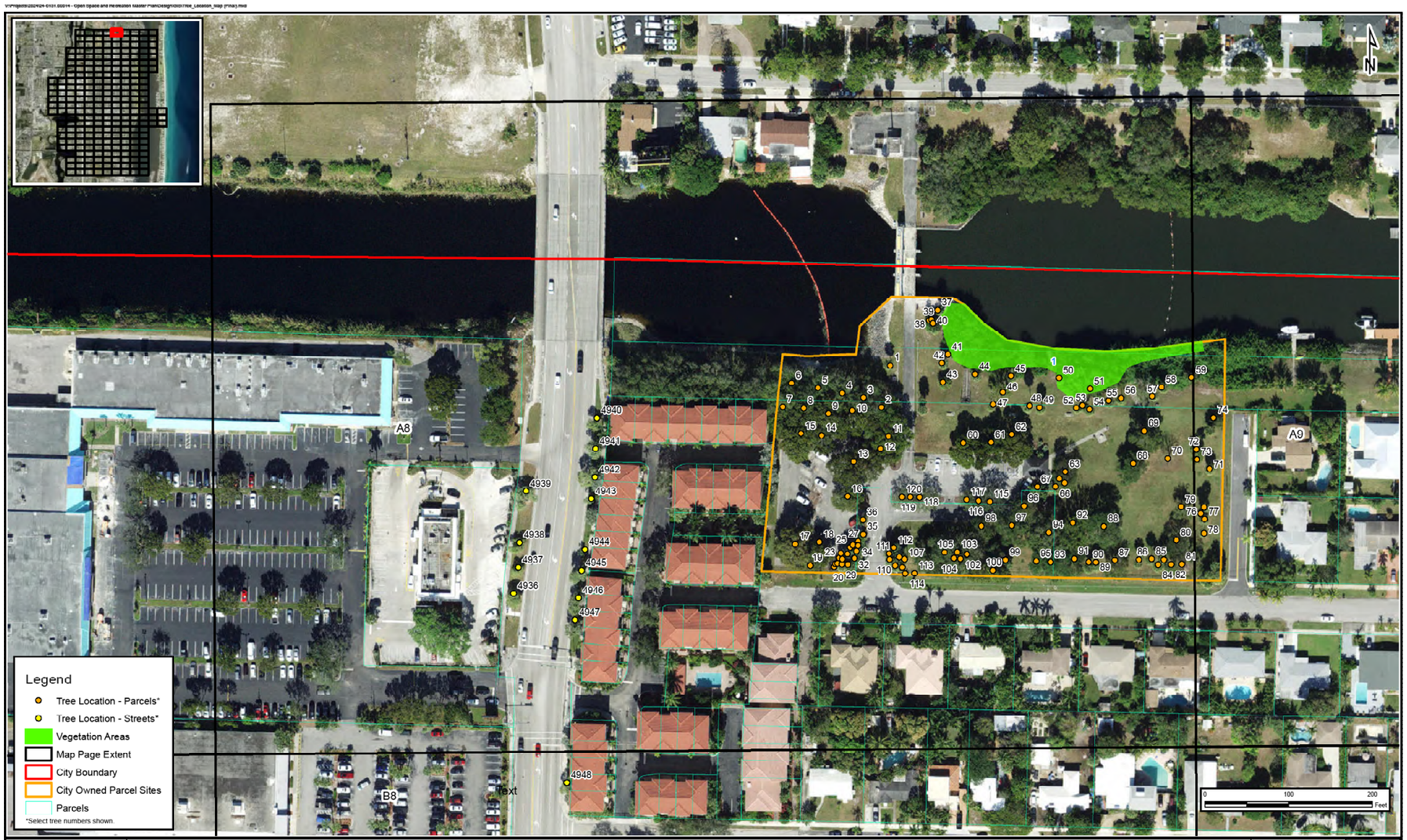

**Pages without trees are not printed.



**Pages without trees are not printed.



**Pages without trees are not printed.



Lake Worth Beach Open Space and Recreation Master Plan - Tree Inventory
City of Lake Worth Beach, Palm Beach County, Florida

Tree Location Map

B6

**Pages without trees are not printed.



**Pages without trees are not printed.

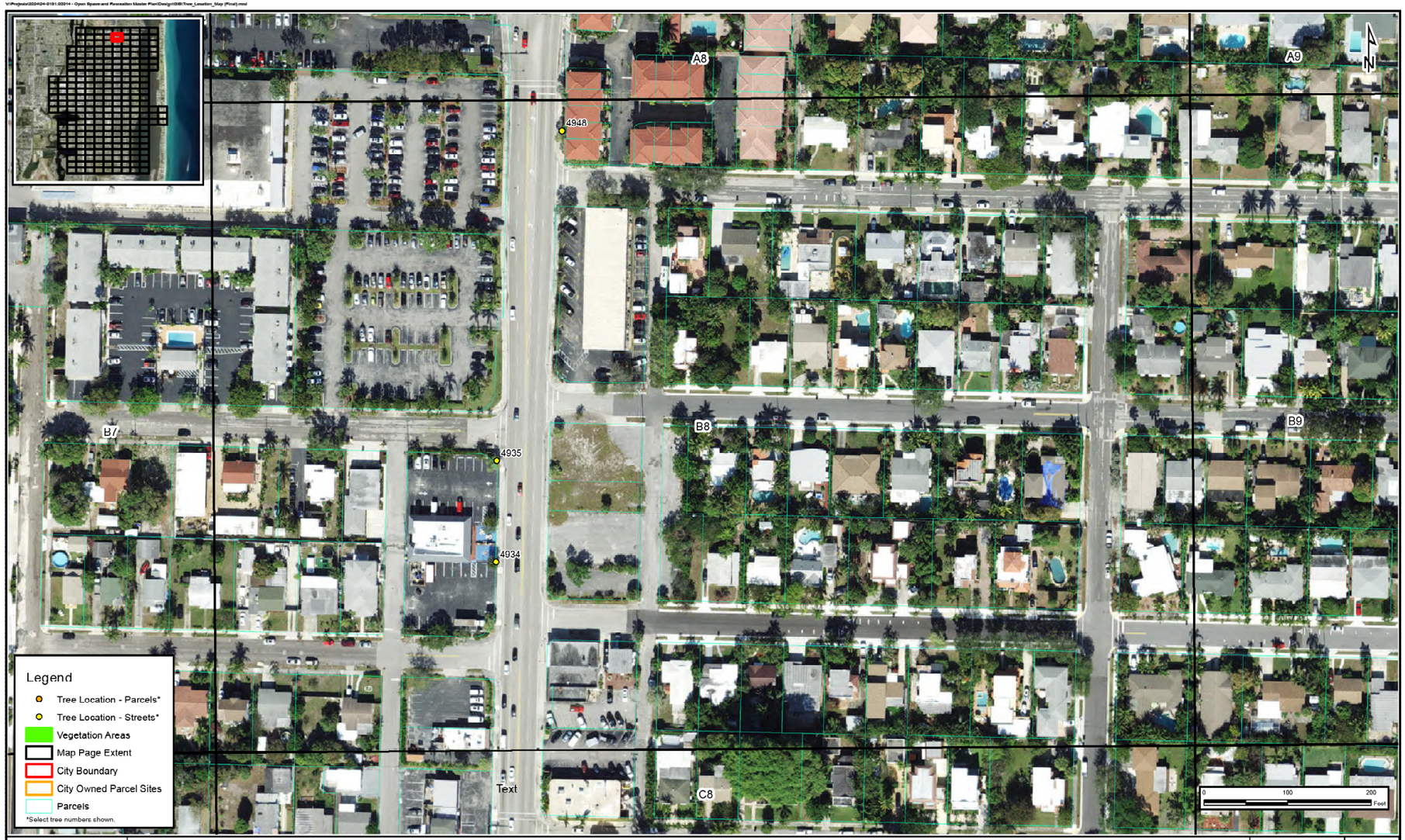

**Pages without trees are not printed.



**Pages without trees are not printed.



cma cherie mearce and associates

Lake Worth Beach Open Space and Recreation Master Plan - Tree Inventory

City of Lake Worth Beach, Palm Beach County, Florida

Tree Location Map

SCALE: 1"=100'

DATE: 7/23/2024

FIGURE C4

**Pages without trees are not printed.



cma chen meace and associates

Lake Worth Beach Open Space and Recreation Master Plan - Tree Inventory
City of Lake Worth Beach, Palm Beach County, Florida

Tree Location Map

FIGURE C6

SCALE: 1"=100'

DATE: 7/23/2024

**Pages without trees are not printed.



Lake Worth Beach Open Space and Recreation Master Plan - Tree Inventory
City of Lake Worth Beach, Palm Beach County, Florida

Tree Location Map

FIGURE C7

SCALE: 1"=100'

DATE: 7/23/2024

**Pages without trees are not printed.

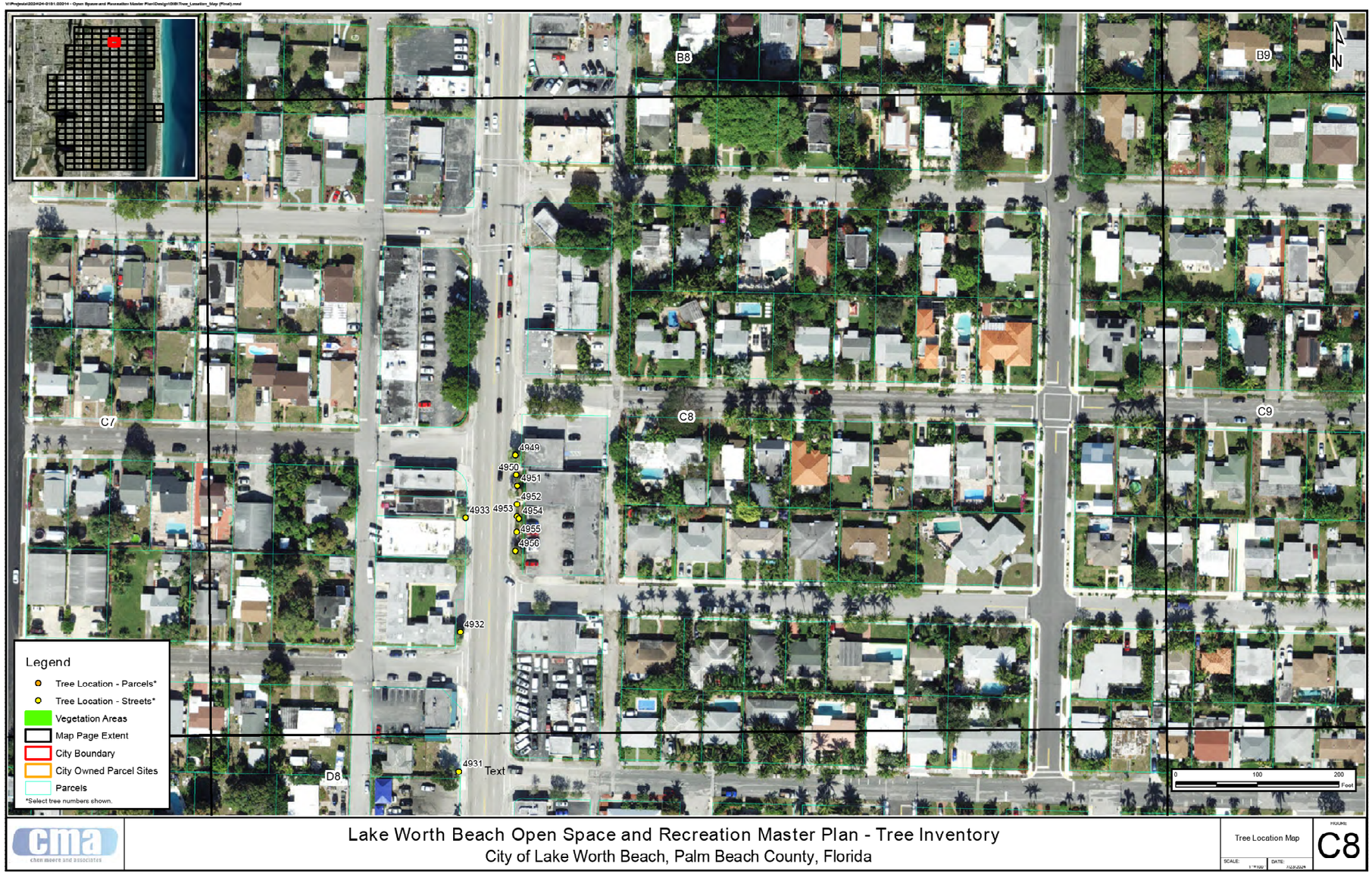

**Pages without trees are not printed.



**Pages without trees are not printed.



cma
chen meace and associates

Lake Worth Beach Open Space and Recreation Master Plan - Tree Inventory
City of Lake Worth Beach, Palm Beach County, Florida

Tree Location Map
SCALE: 1"=100'
DATE: 7/23/2024
FIGURE D4

**Pages without trees are not printed.



Lake Worth Beach Open Space and Recreation Master Plan - Tree Inventory
City of Lake Worth Beach, Palm Beach County, Florida

Tree Location Map

D7

**Pages without trees are not printed.

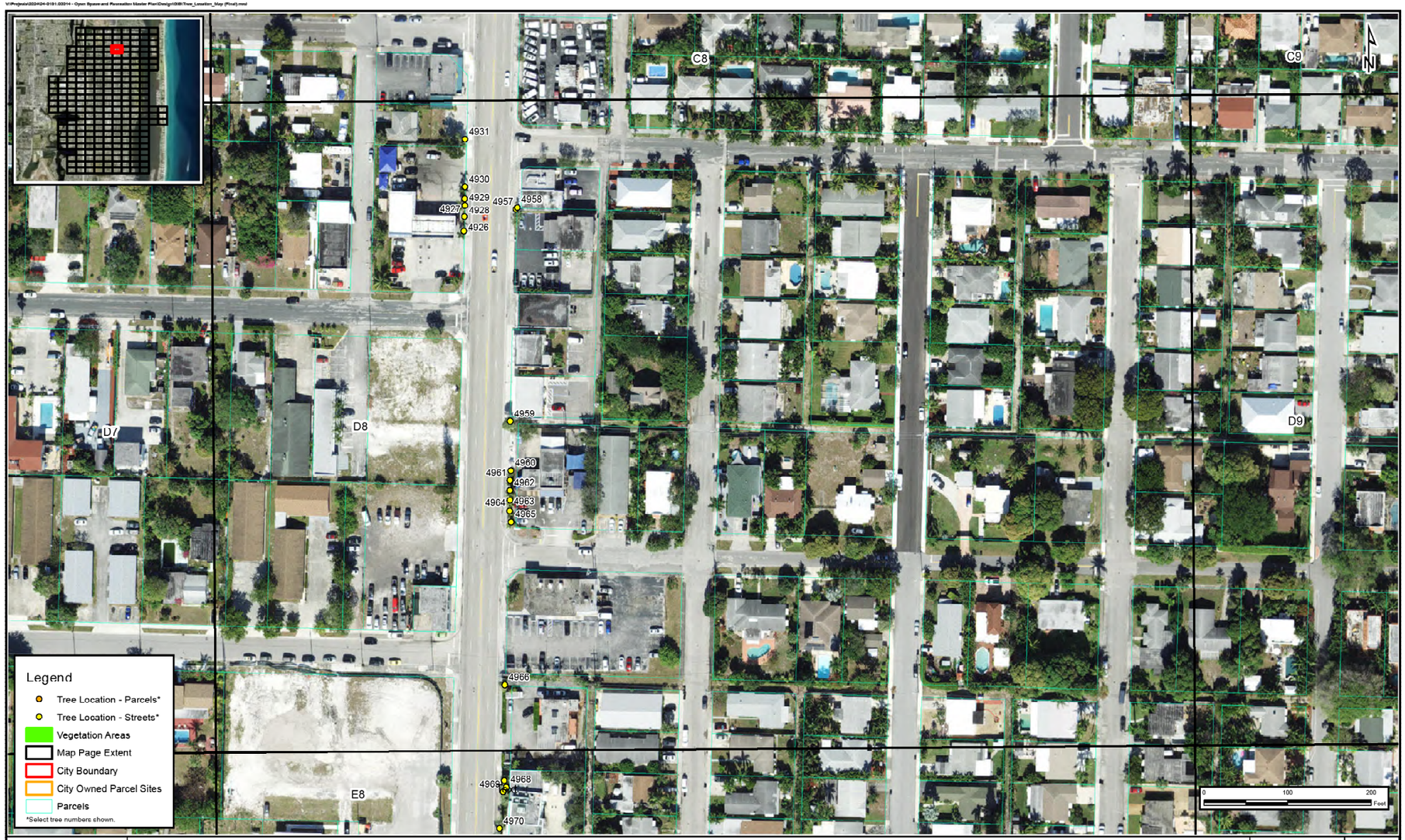

**Pages without trees are not printed.



**Pages without trees are not printed.



Lake Worth Beach Open Space and Recreation Master Plan - Tree Inventory
City of Lake Worth Beach, Palm Beach County, Florida

Tree Location Map

FIGURE E4

SCALE: 1"=100'

DATE: 7/23/2024

**Pages without trees are not printed.

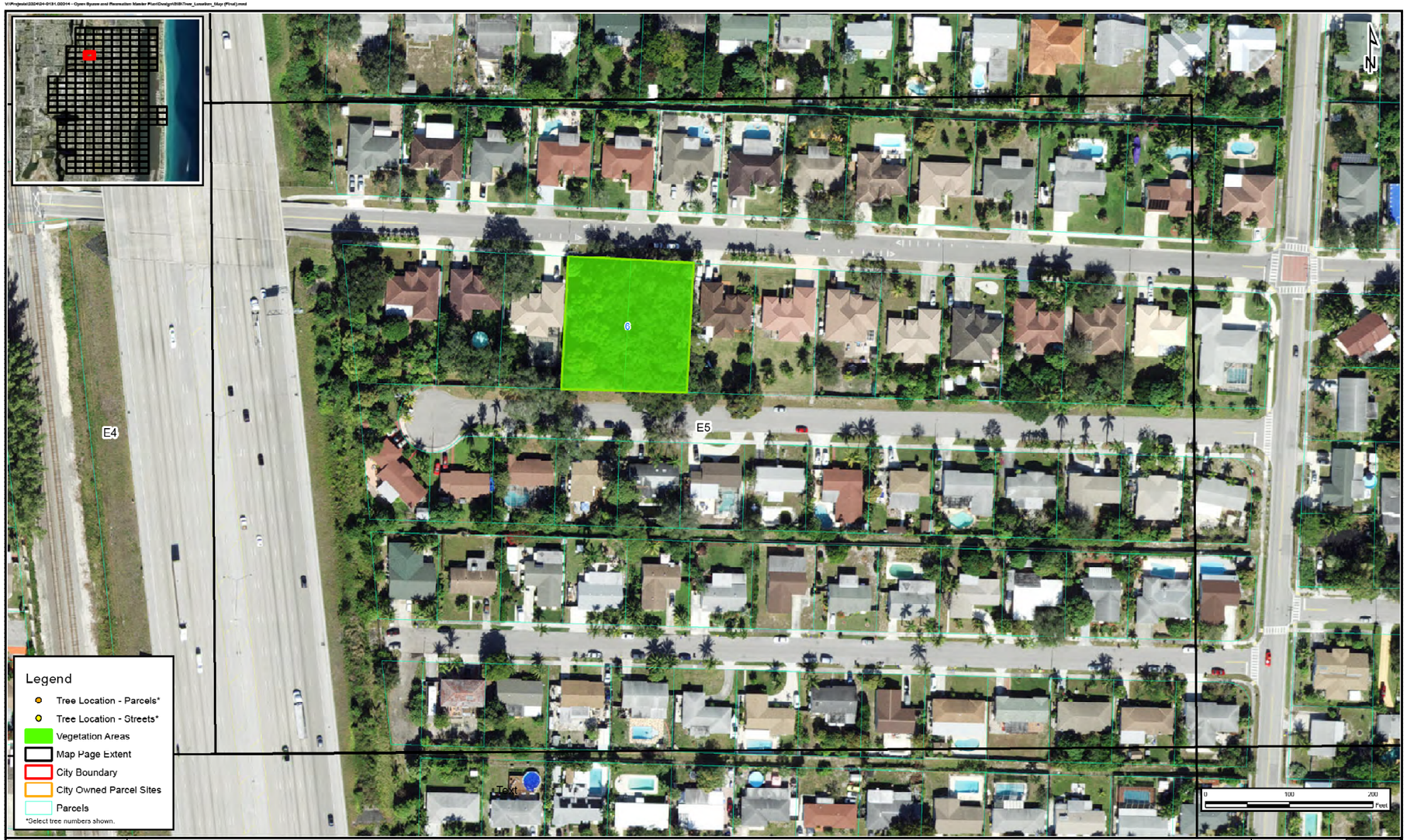

Lake Worth Beach Open Space and Recreation Master Plan - Tree Inventory
City of Lake Worth Beach, Palm Beach County, Florida

Tree Location Map

FIGURE E5

SCALE: 1"=100'

DATE: 7/23/2024

**Pages without trees are not printed.

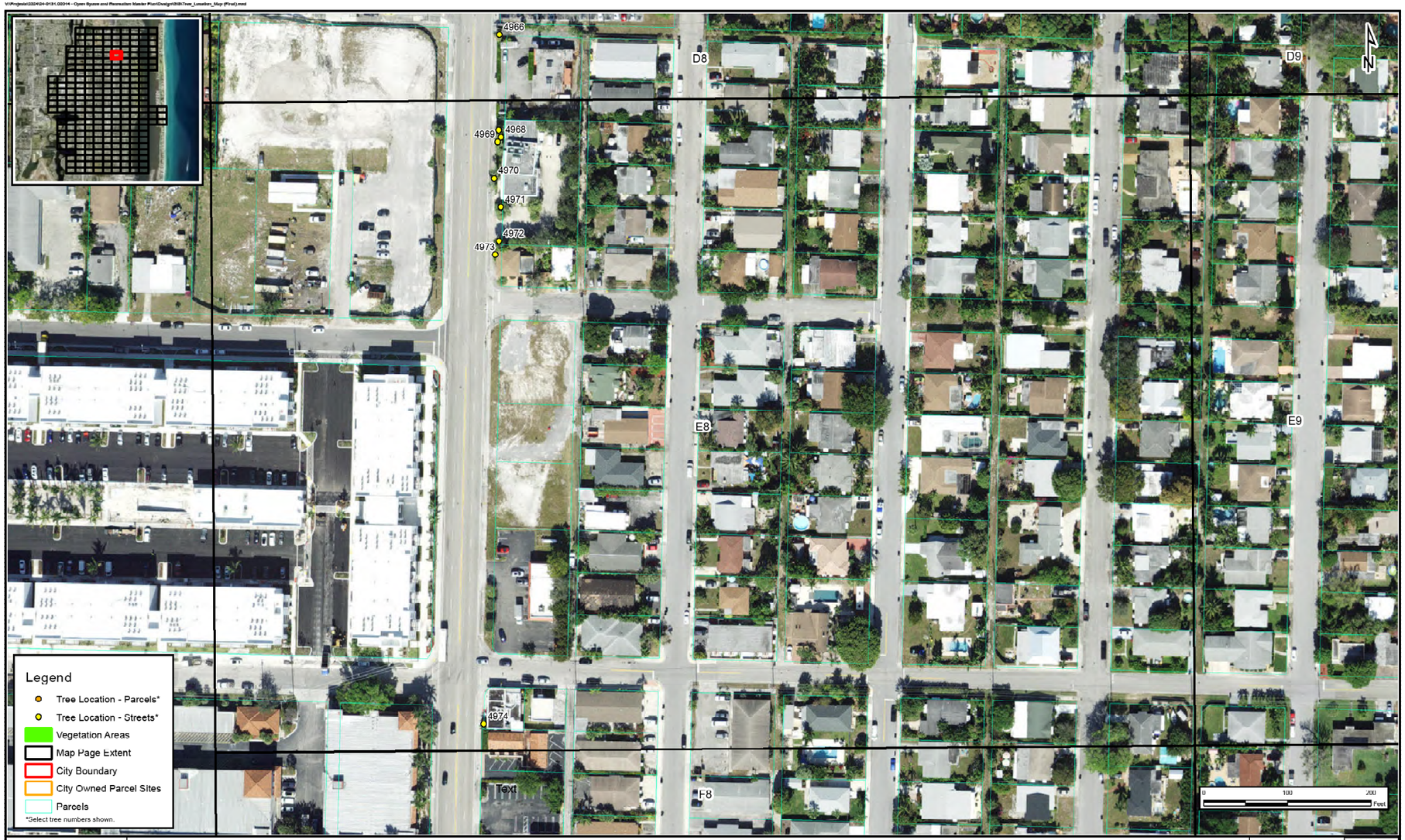

Lake Worth Beach Open Space and Recreation Master Plan - Tree Inventory
City of Lake Worth Beach, Palm Beach County, Florida

Tree Location Map

FIGURE E8

SCALE: 1"=100'

DATE: 7/23/2024

**Pages without trees are not printed.



Lake Worth Beach Open Space and Recreation Master Plan - Tree Inventory
City of Lake Worth Beach, Palm Beach County, Florida

Tree Location Map

FIGURE E9

SCALE: 1"=100'

DATE: 7/23/2024

**Pages without trees are not printed.



Lake Worth Beach Open Space and Recreation Master Plan - Tree Inventory
City of Lake Worth Beach, Palm Beach County, Florida

Tree Location Map

FIGURE F6

**Pages without trees are not printed.



Lake Worth Beach Open Space and Recreation Master Plan - Tree Inventory
City of Lake Worth Beach, Palm Beach County, Florida

Tree Location Map

F8

**Pages without trees are not printed.

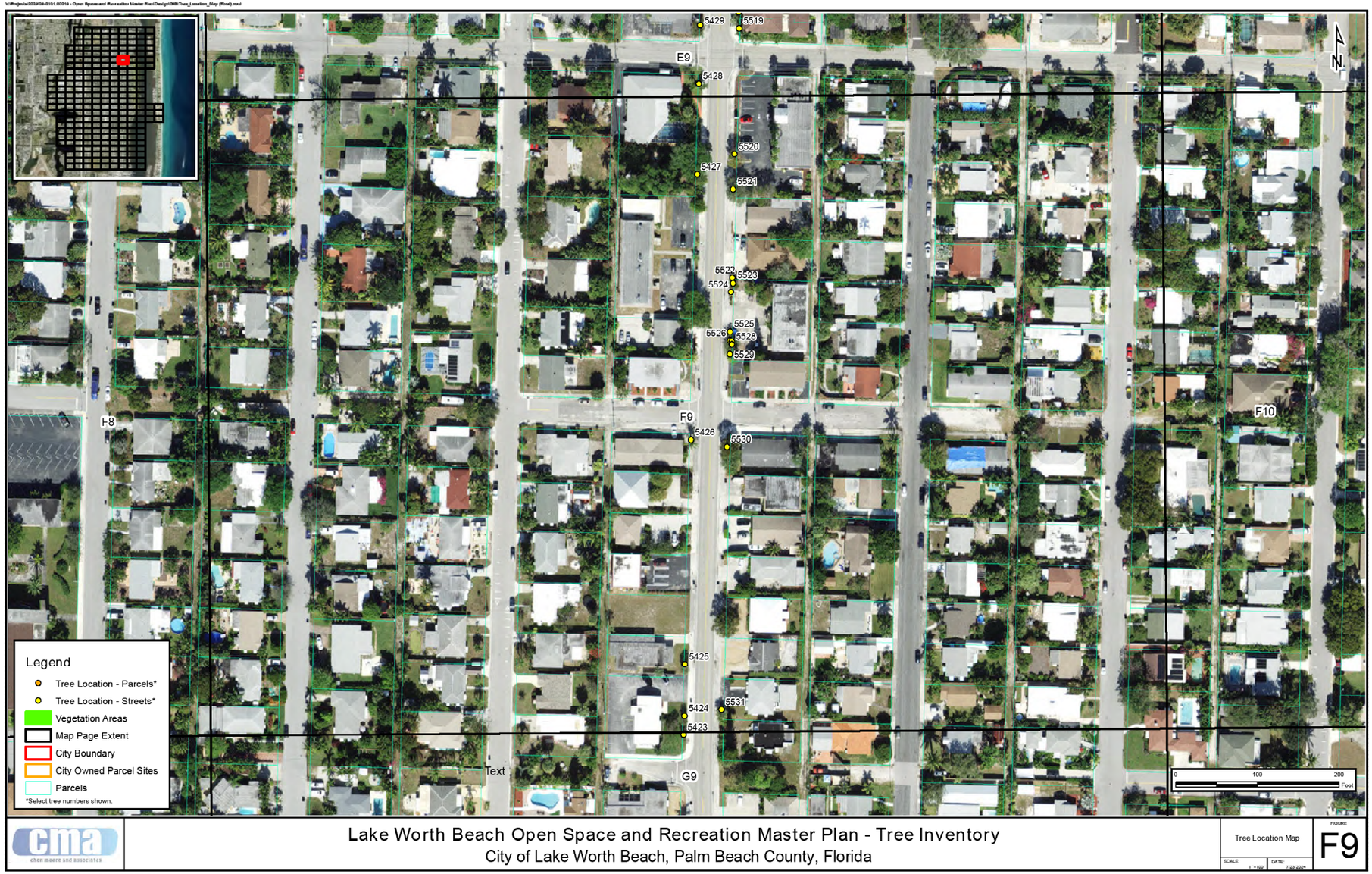

**Pages without trees are not printed.



**Pages without trees are not printed.



**Pages without trees are not printed.

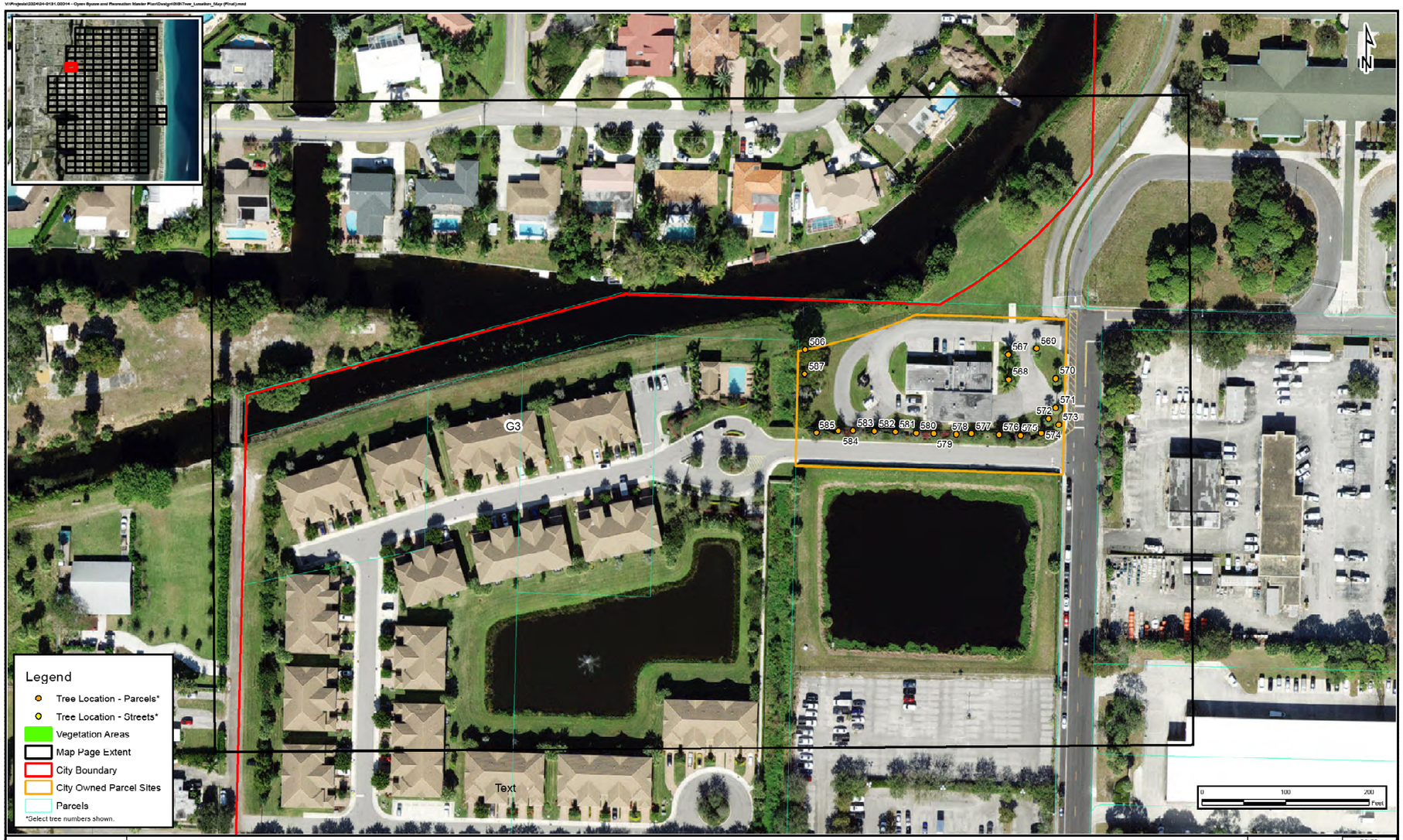

Lake Worth Beach Open Space and Recreation Master Plan - Tree Inventory
City of Lake Worth Beach, Palm Beach County, Florida

Tree Location Map

FIGURE G3

SCALE: 1"=100'

DATE: 7/23/2024

**Pages without trees are not printed.



Lake Worth Beach Open Space and Recreation Master Plan - Tree Inventory
City of Lake Worth Beach, Palm Beach County, Florida

Tree Location Map

FIGURE G5

SCALE: 1"=100'

DATE: 7/23/2024

**Pages without trees are not printed.

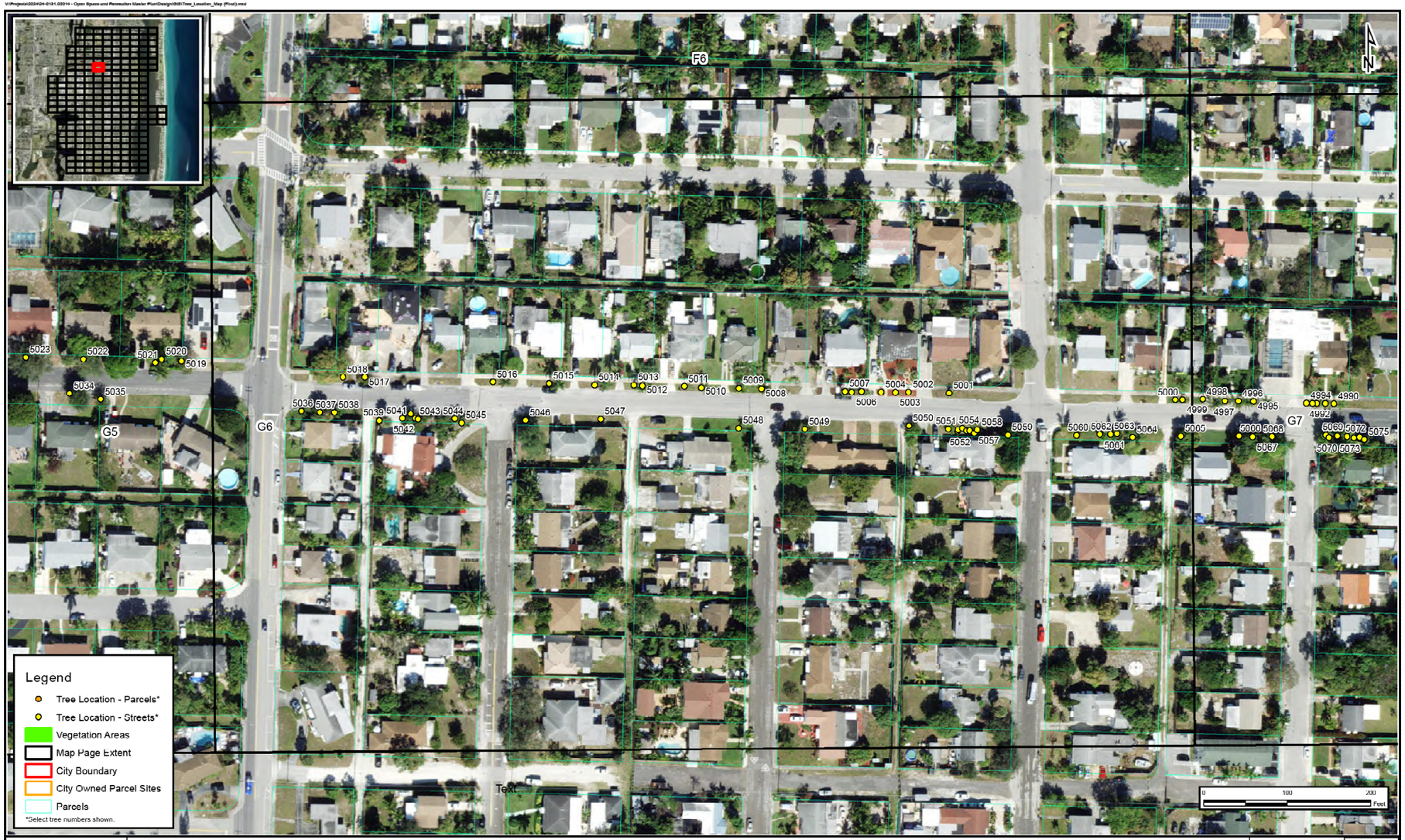

Lake Worth Beach Open Space and Recreation Master Plan - Tree Inventory
City of Lake Worth Beach, Palm Beach County, Florida

Tree Location Map

FIGURE G6

SCALE: 1"=100'

DATE: 7/23/2024

**Pages without trees are not printed.



cma chen meace and associates

Lake Worth Beach Open Space and Recreation Master Plan - Tree Inventory
City of Lake Worth Beach, Palm Beach County, Florida

Tree Location Map

FIGURE G7

SCALE: 1"=100' DATE: 7/23/2024

**Pages without trees are not printed.

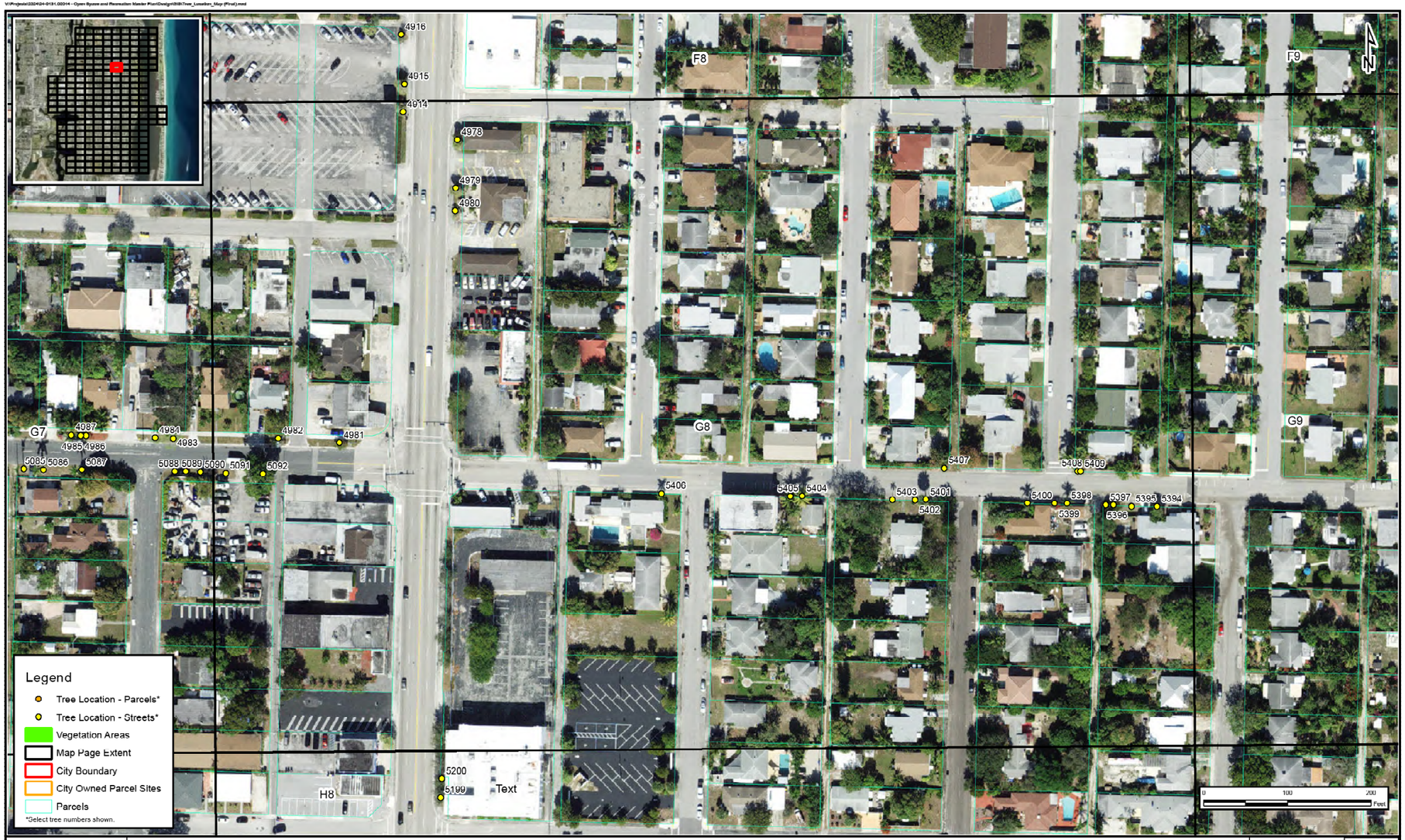

Lake Worth Beach Open Space and Recreation Master Plan - Tree Inventory
City of Lake Worth Beach, Palm Beach County, Florida

Tree Location Map

FIGURE G8

SCALE: 1"=100'

DATE: 7/23/2024

**Pages without trees are not printed.



cma chen weaver and associates

Lake Worth Beach Open Space and Recreation Master Plan - Tree Inventory
City of Lake Worth Beach, Palm Beach County, Florida

Tree Location Map

FIGURE G9

SCALE: 1"=100' DATE: 7/23/2024

**Pages without trees are not printed.



Lake Worth Beach Open Space and Recreation Master Plan - Tree Inventory
City of Lake Worth Beach, Palm Beach County, Florida

Tree Location Map — FIGURE G10

SCALE: 1"=100' — DATE: 7/23/2024

**Pages without trees are not printed.

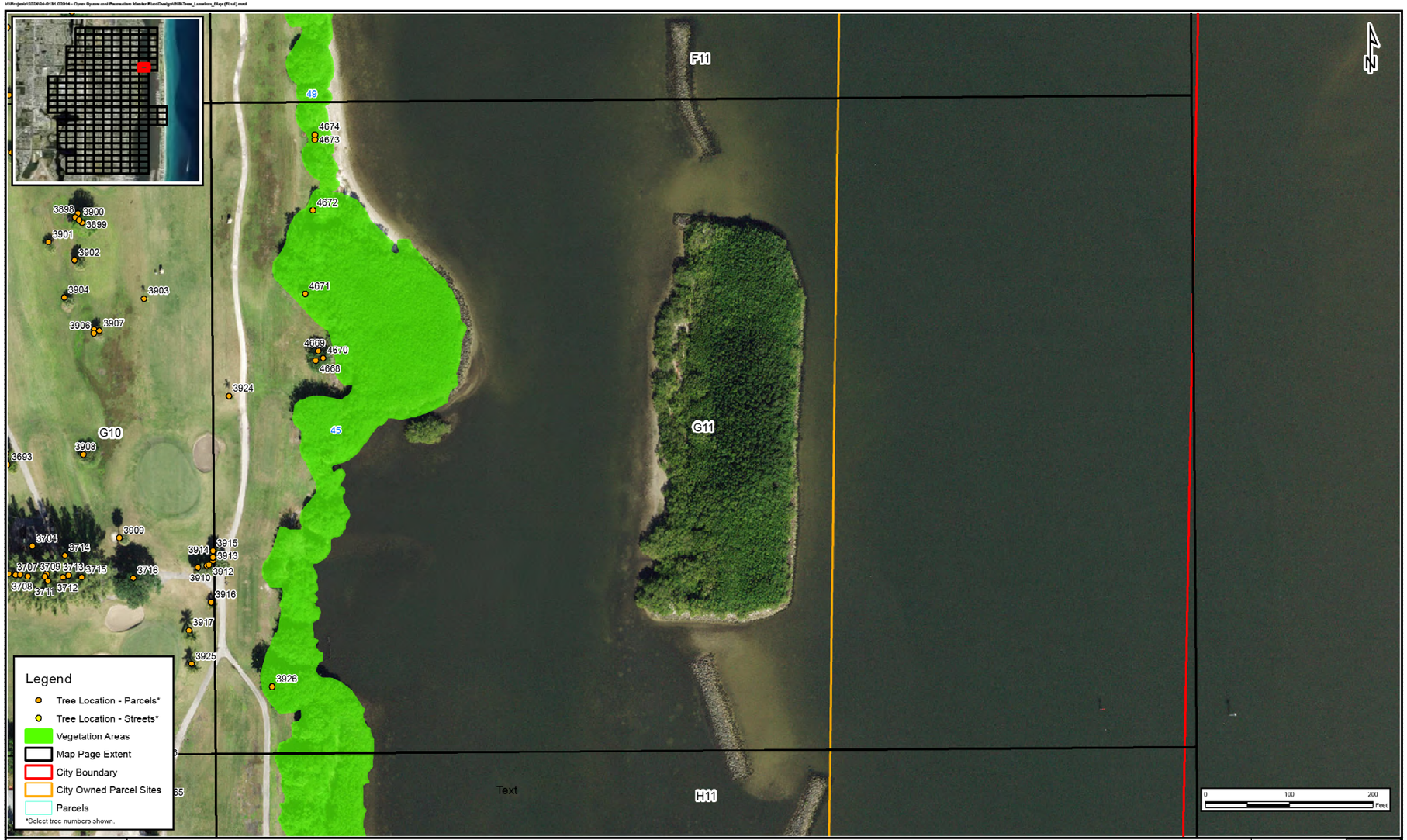

**Pages without trees are not printed.



**Pages without trees are not printed.



**Pages without trees are not printed.



Lake Worth Beach Open Space and Recreation Master Plan - Tree Inventory
City of Lake Worth Beach, Palm Beach County, Florida

Tree Location Map — FIGURE H10

**Pages without trees are not printed.

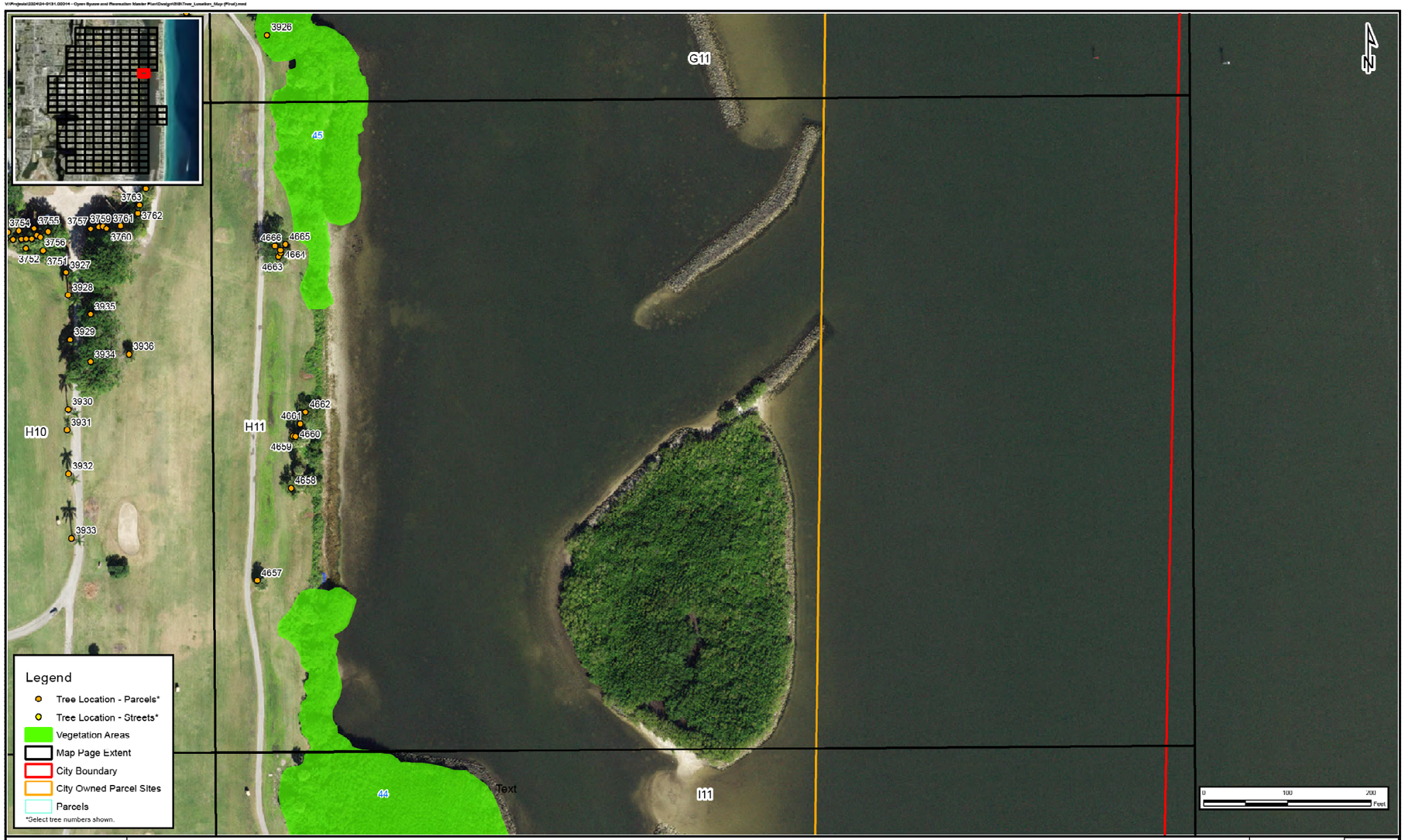

**Pages without trees are not printed.



**Pages without trees are not printed.



Lake Worth Beach Open Space and Recreation Master Plan - Tree Inventory
City of Lake Worth Beach, Palm Beach County, Florida

Tree Location Map

FIGURE 17

**Pages without trees are not printed.



**Pages without trees are not printed.



**Pages without trees are not printed.



**Pages without trees are not printed.

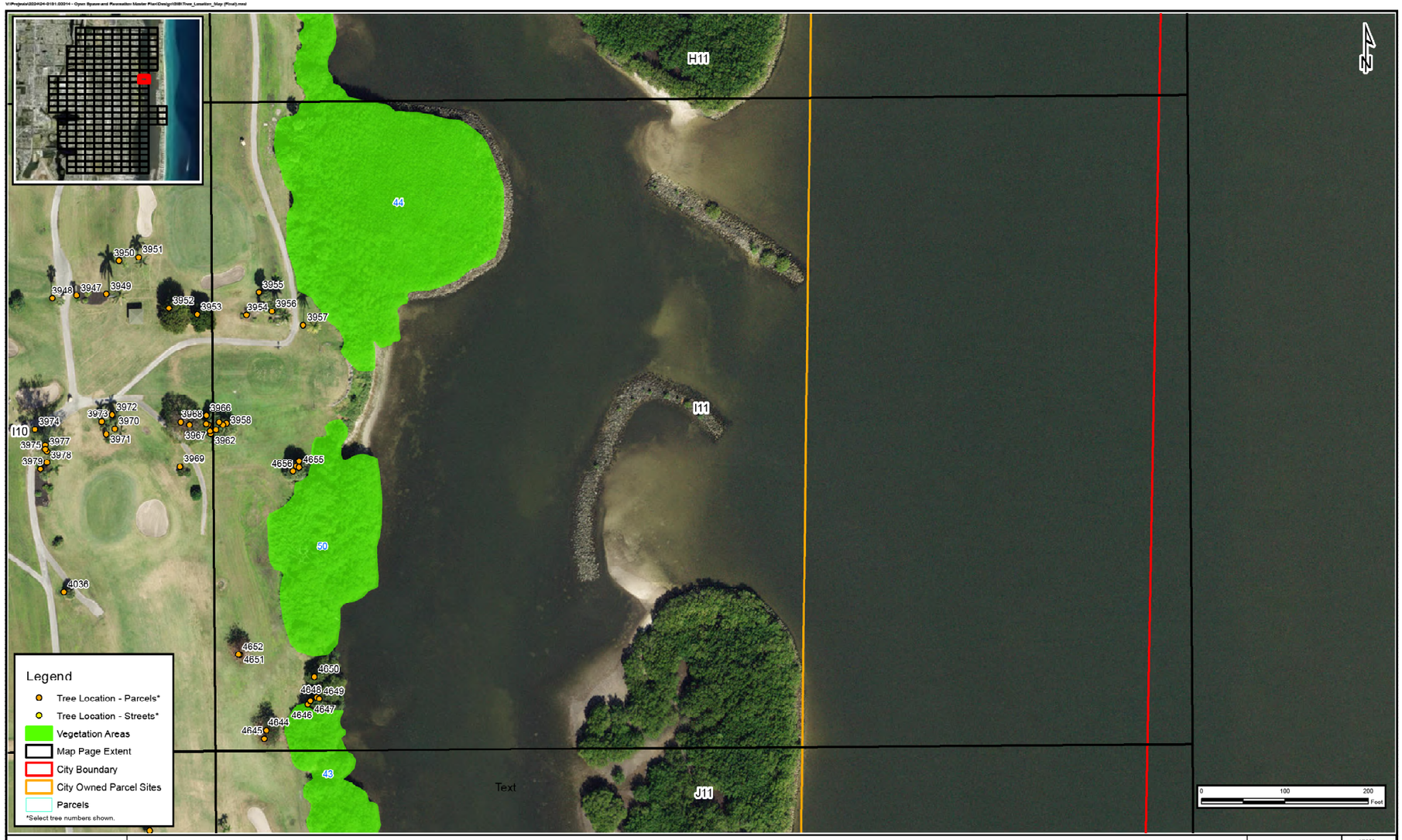

**Pages without trees are not printed.

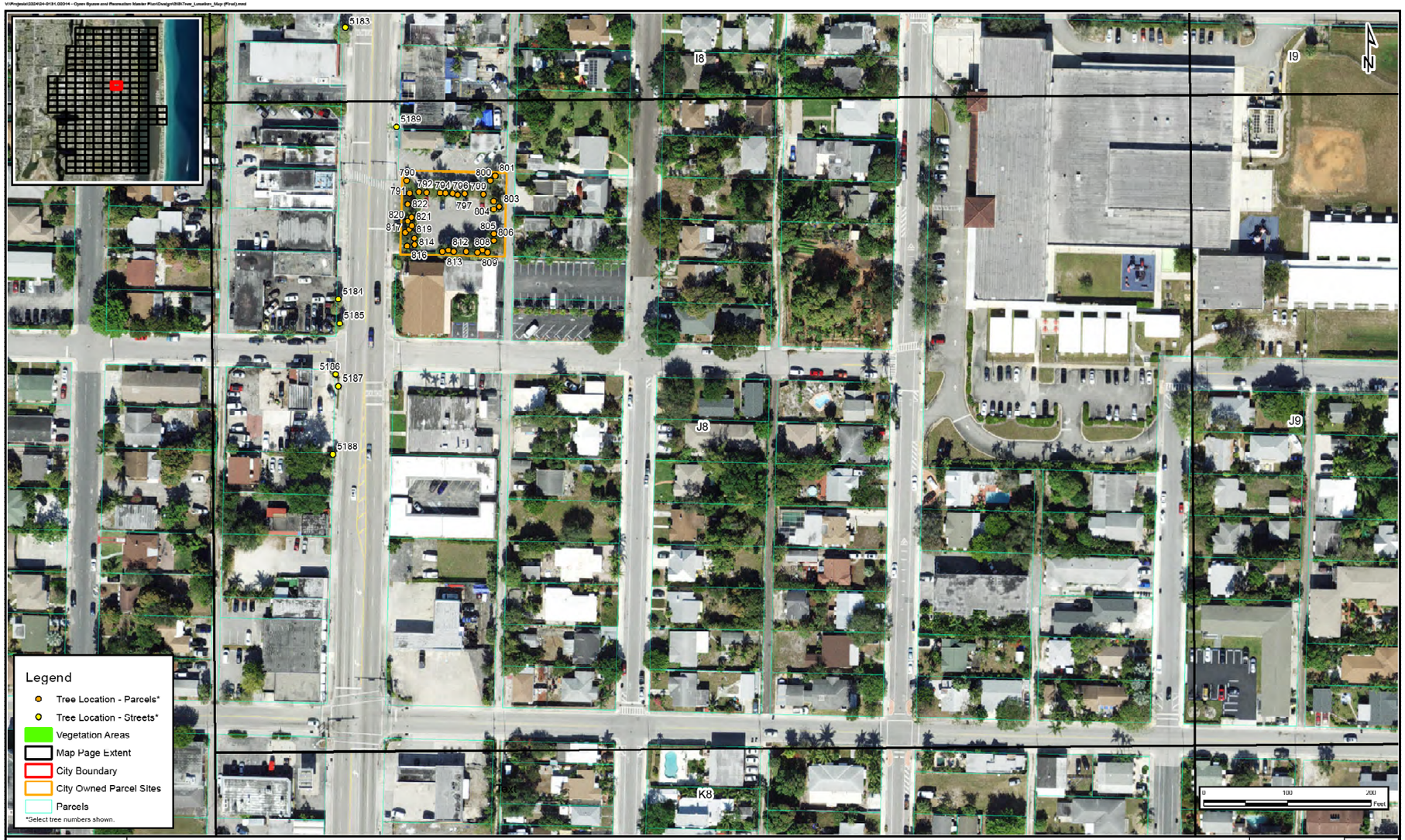

cma chen meace and associates

Lake Worth Beach Open Space and Recreation Master Plan - Tree Inventory
City of Lake Worth Beach, Palm Beach County, Florida

Tree Location Map
SCALE: 1"=100'
DATE: 7/23/2024
FIGURE J8

**Pages without trees are not printed.



**Pages without trees are not printed.



**Pages without trees are not printed.

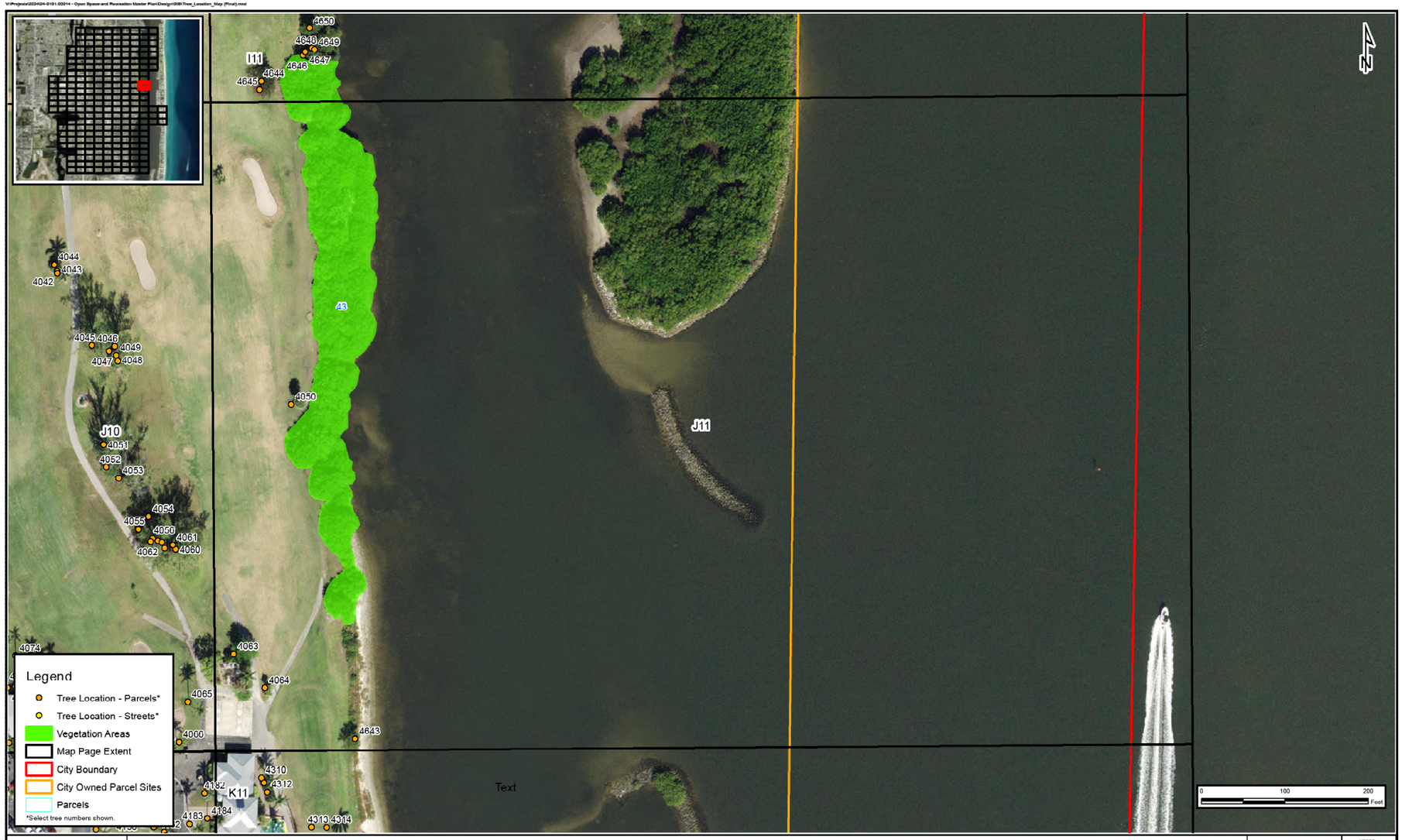

**Pages without trees are not printed.



**Pages without trees are not printed.

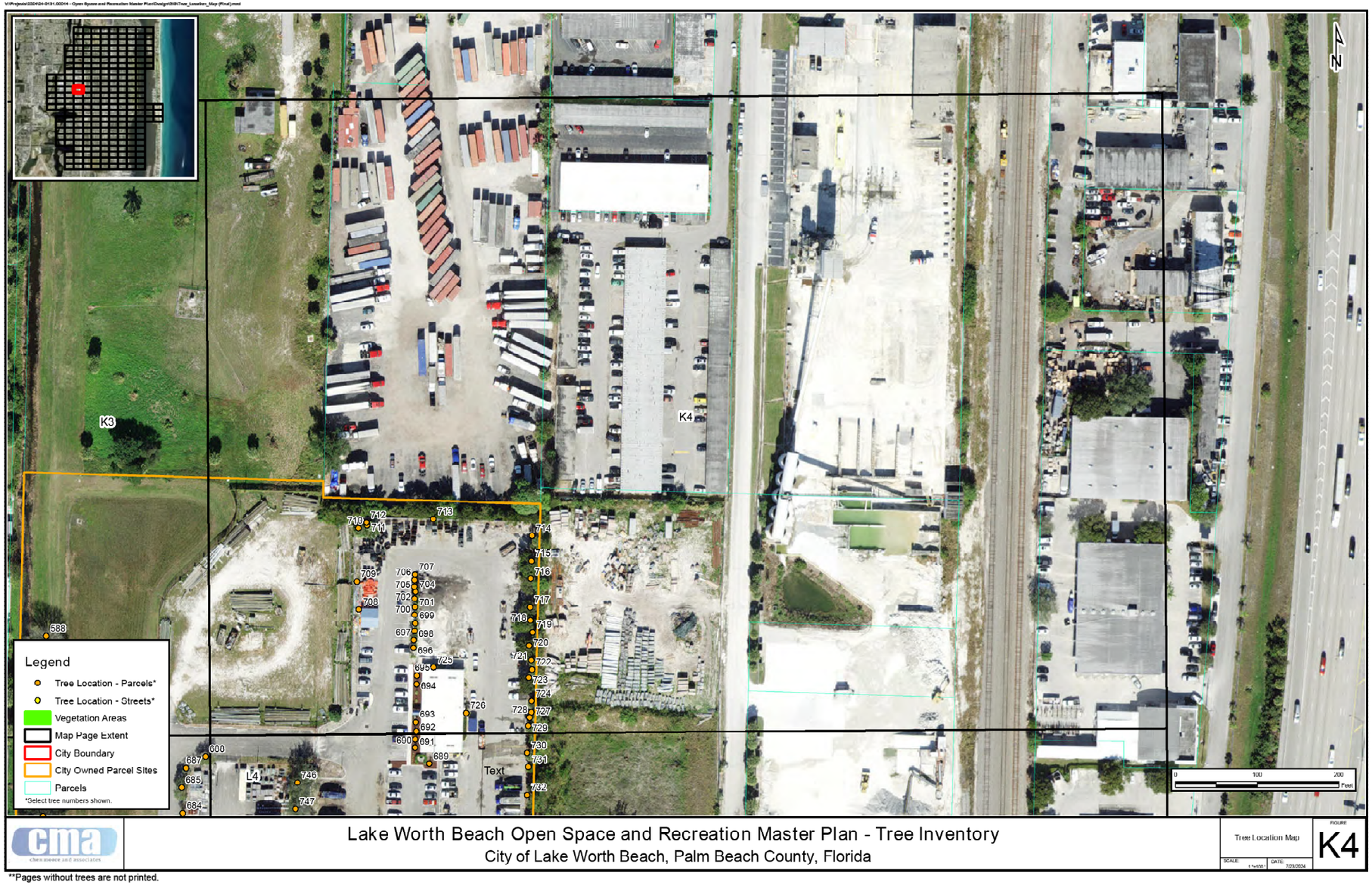

**Pages without trees are not printed.



**Pages without trees are not printed.



**Pages without trees are not printed.



**Pages without trees are not printed.

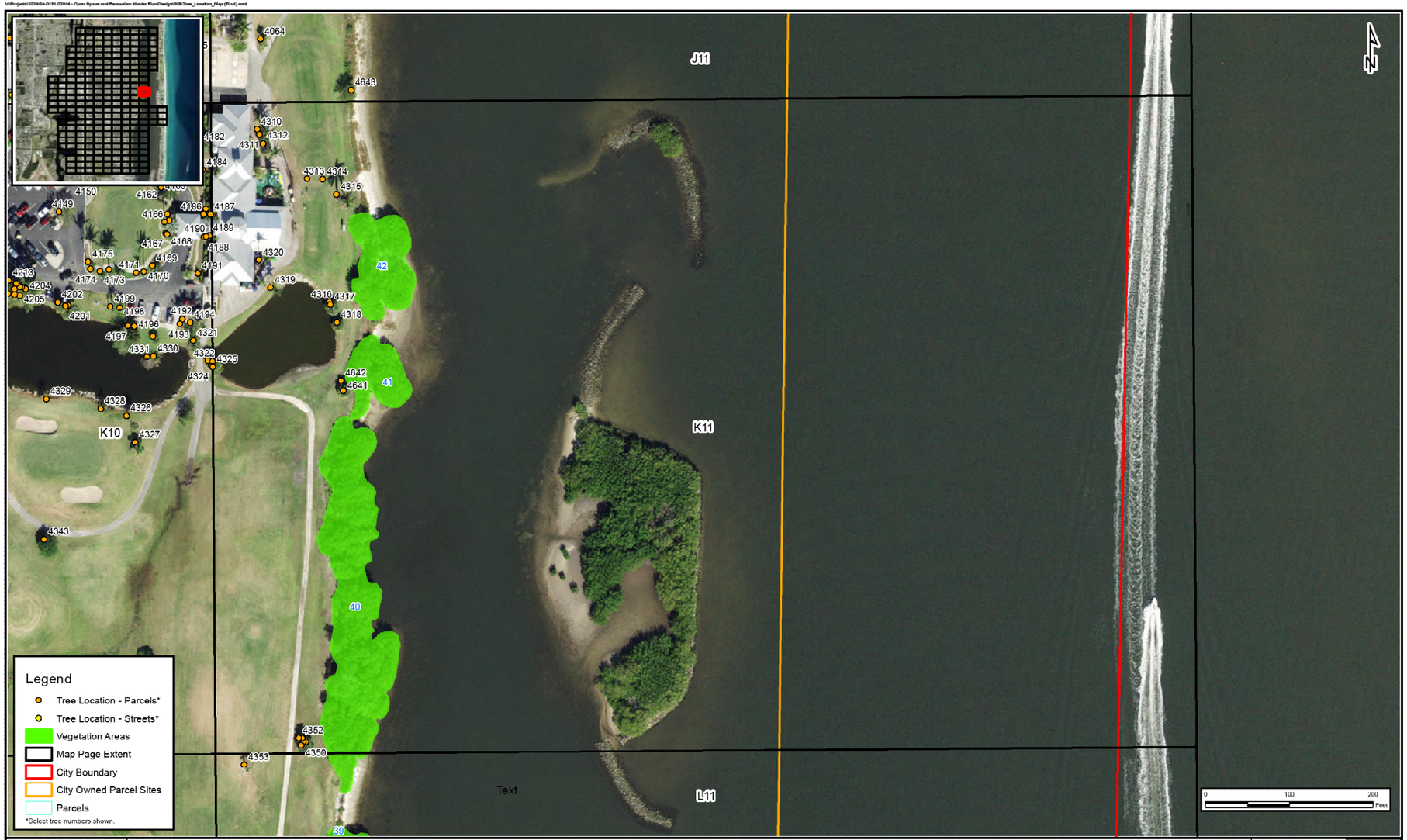

Lake Worth Beach Open Space and Recreation Master Plan - Tree Inventory
City of Lake Worth Beach, Palm Beach County, Florida

Tree Location Map — FIGURE K11

SCALE: 1"=100' — DATE: 7/23/2024

**Pages without trees are not printed.



**Pages without trees are not printed.

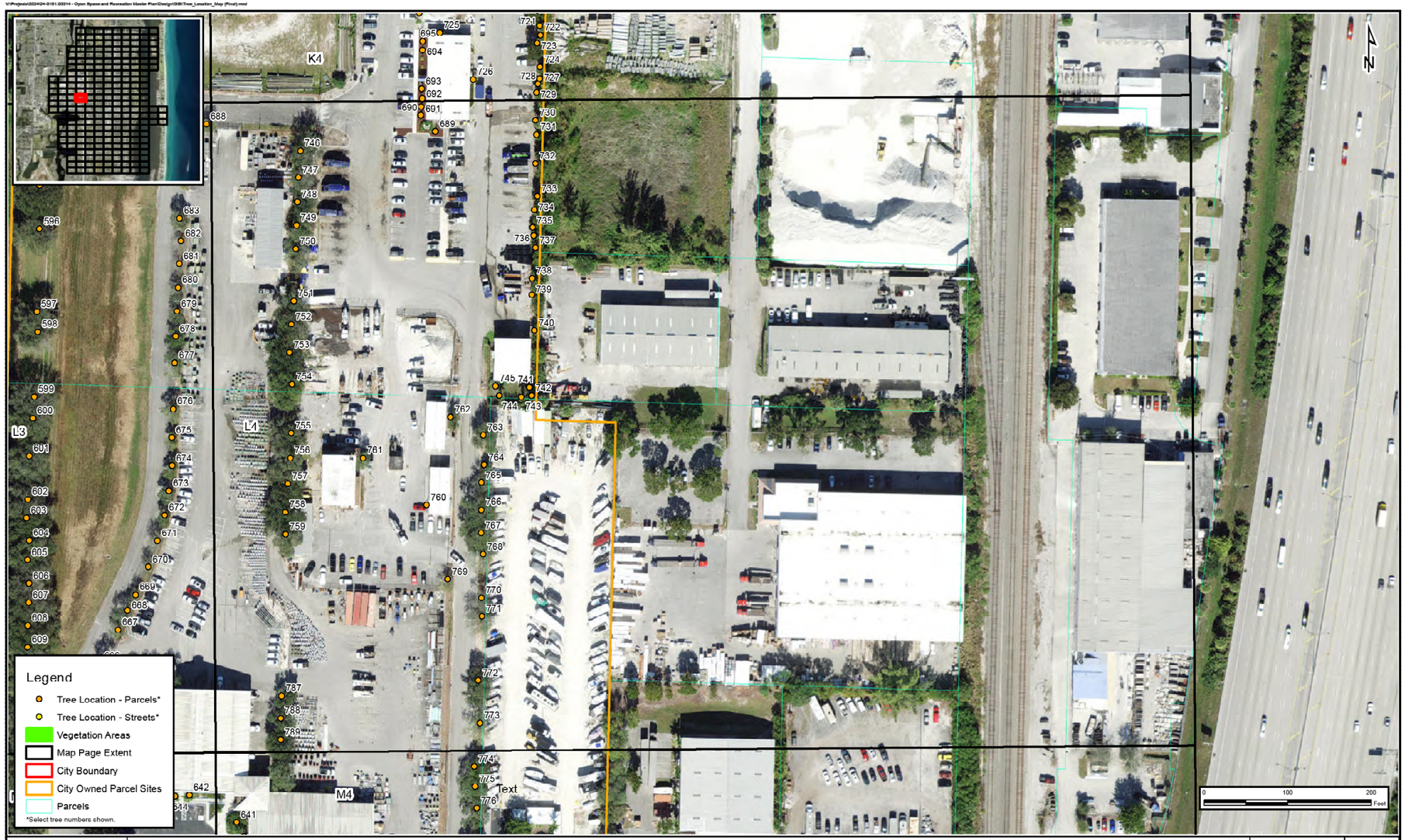
Legend
Tree Location - Parcels*
Tree Location - Streets*
Vegetation Areas
Map Page Extent
City Boundary
City Owned Parcel Sites
Parcels
*Select tree numbers shown.
K4
L1
L3
M4
Text
0
100
200
Feet
Lake Worth Beach Open Space and Recreation Master Plan - Tree Inventory
City of Lake Worth Beach, Palm Beach County, Florida
Tree Location Map
L4
**Pages without trees are not printed.



**Pages without trees are not printed.

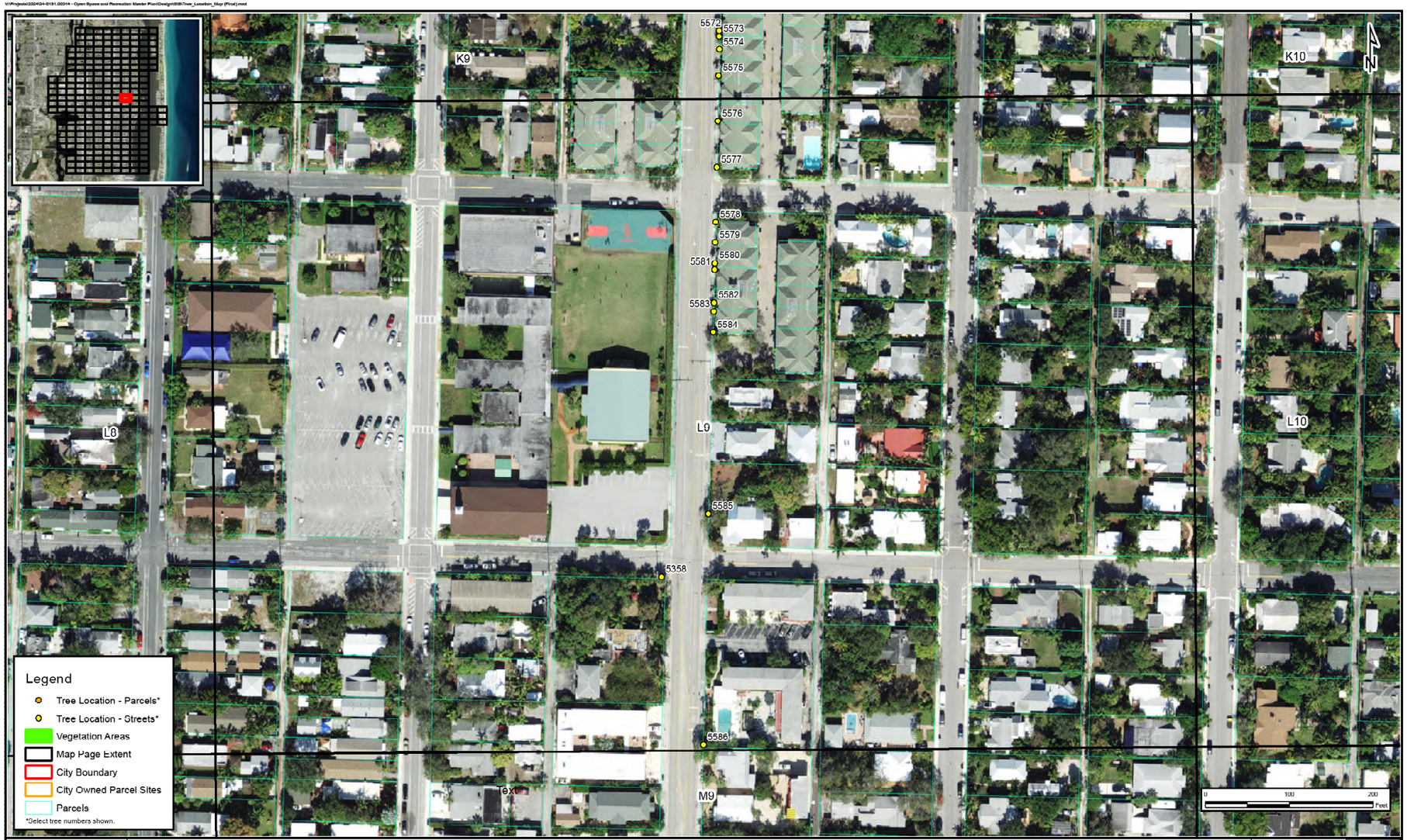

Lake Worth Beach Open Space and Recreation Master Plan - Tree Inventory
City of Lake Worth Beach, Palm Beach County, Florida

Tree Location Map

FIGURE L9

SCALE: 1"=100' DATE: 7/23/2024

**Pages without trees are not printed.



**Pages without trees are not printed.

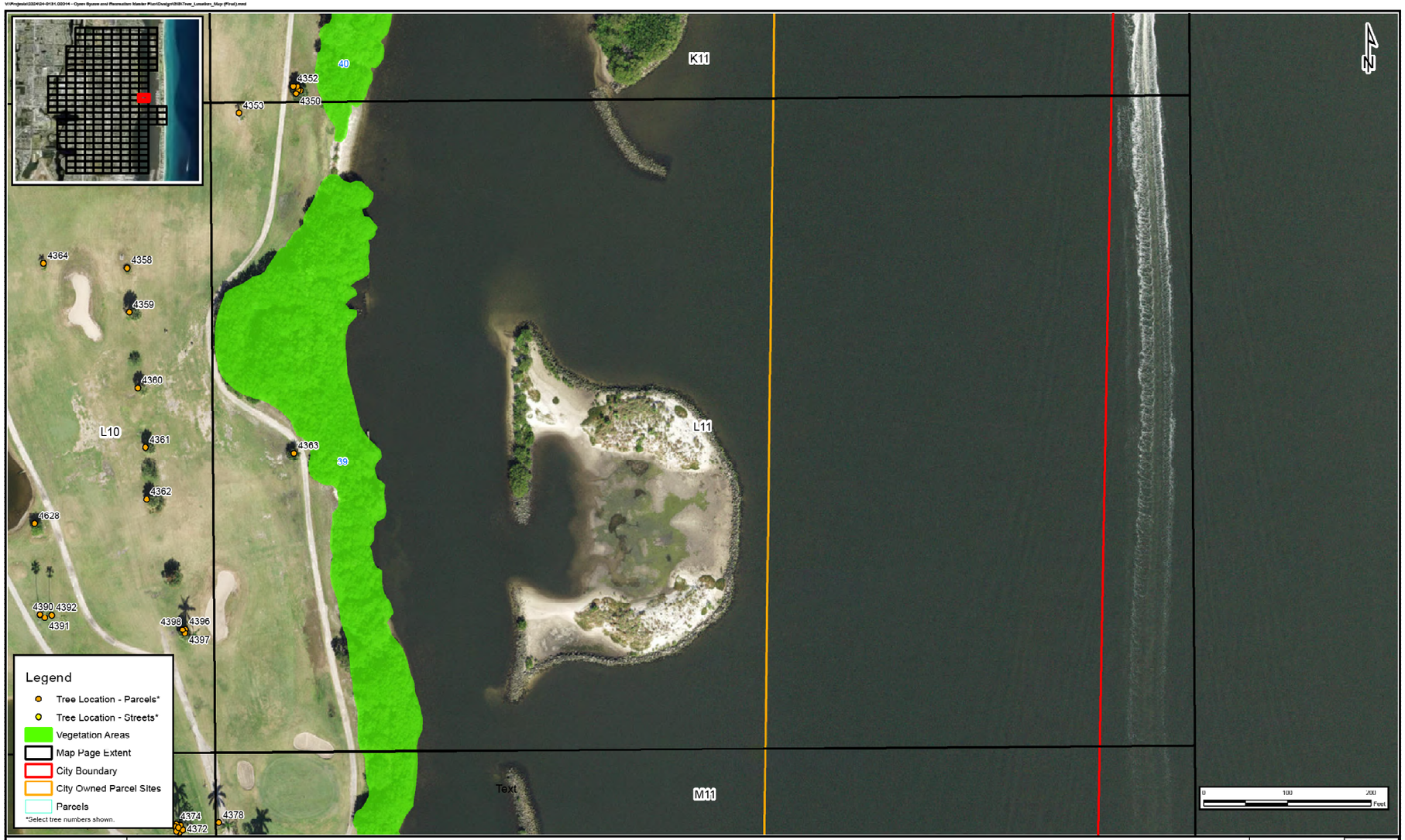

Lake Worth Beach Open Space and Recreation Master Plan - Tree Inventory
City of Lake Worth Beach, Palm Beach County, Florida

Tree Location Map
FIGURE L11
SCALE: 1"=100'
DATE: 7/23/2024

**Pages without trees are not printed.

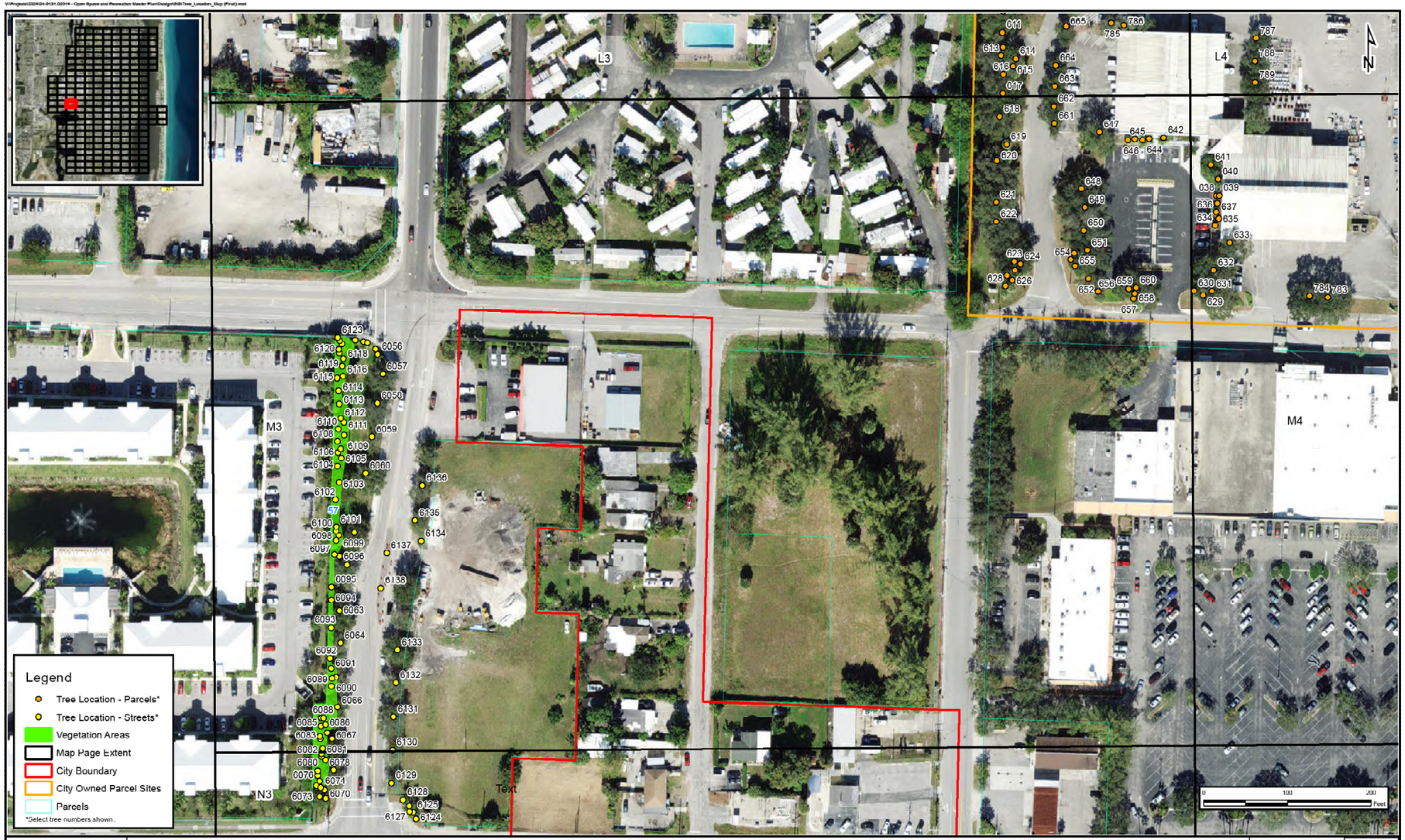

Lake Worth Beach Open Space and Recreation Master Plan - Tree Inventory
City of Lake Worth Beach, Palm Beach County, Florida

Tree Location Map
FIGURE M3
SCALE: 1"=100'
DATE: 7/23/2024

**Pages without trees are not printed.



cma chen moore and associates

Lake Worth Beach Open Space and Recreation Master Plan - Tree Inventory
City of Lake Worth Beach, Palm Beach County, Florida

Tree Location Map
SCALE: 1" = 100'
DATE: 7/23/2024
FIGURE M4

**Pages without trees are not printed.



cma chen meace and associates

Lake Worth Beach Open Space and Recreation Master Plan - Tree Inventory

City of Lake Worth Beach, Palm Beach County, Florida

Tree Location Map

FIGURE M7

SCALE: 1"=100'

DATE: 7/23/2024

**Pages without trees are not printed.



**Pages without trees are not printed.



Lake Worth Beach Open Space and Recreation Master Plan - Tree Inventory
City of Lake Worth Beach, Palm Beach County, Florida

Tree Location Map

FIGURE M9

SCALE: 1"=100'

DATE: 7/23/2024

**Pages without trees are not printed.



**Pages without trees are not printed.

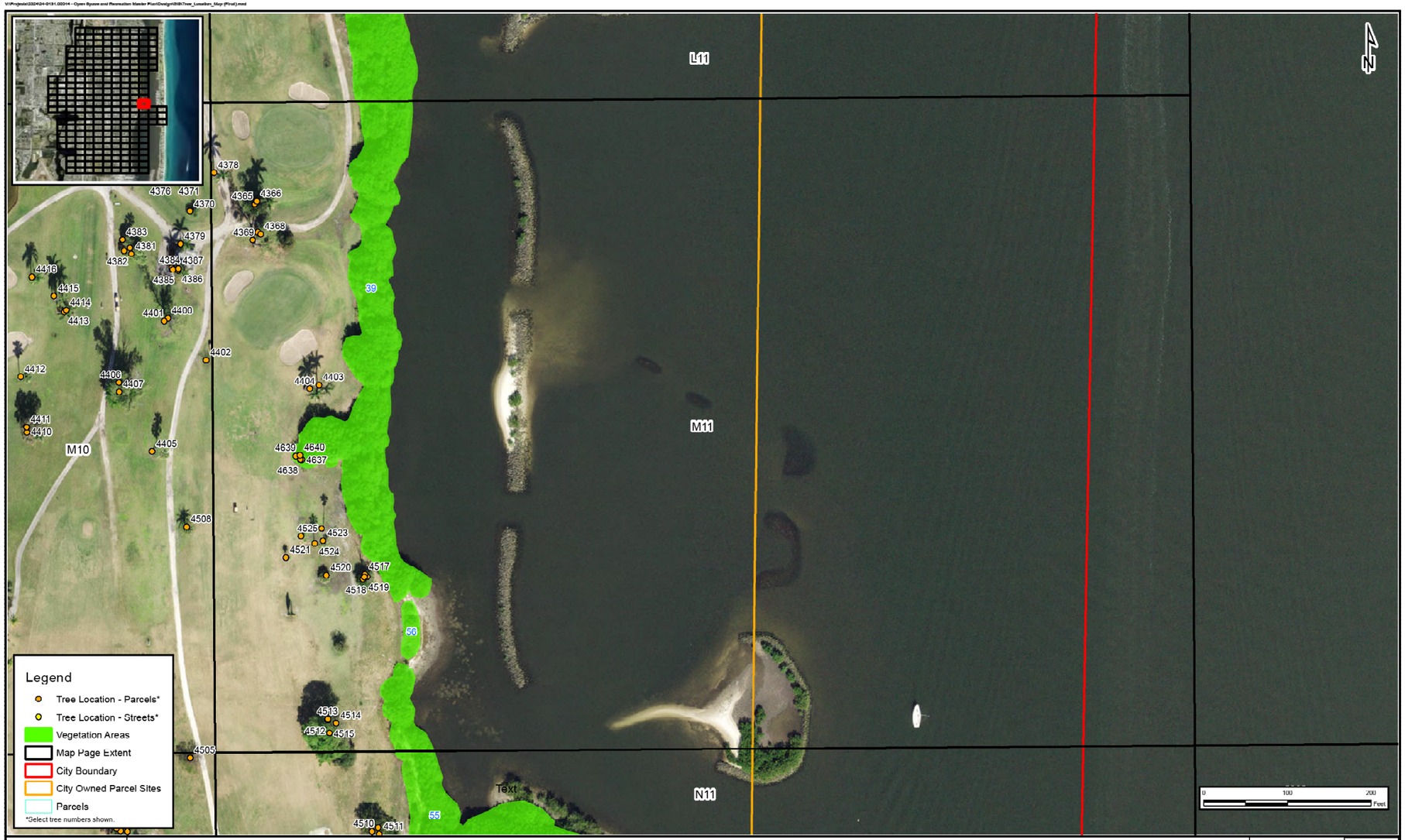

**Pages without trees are not printed.

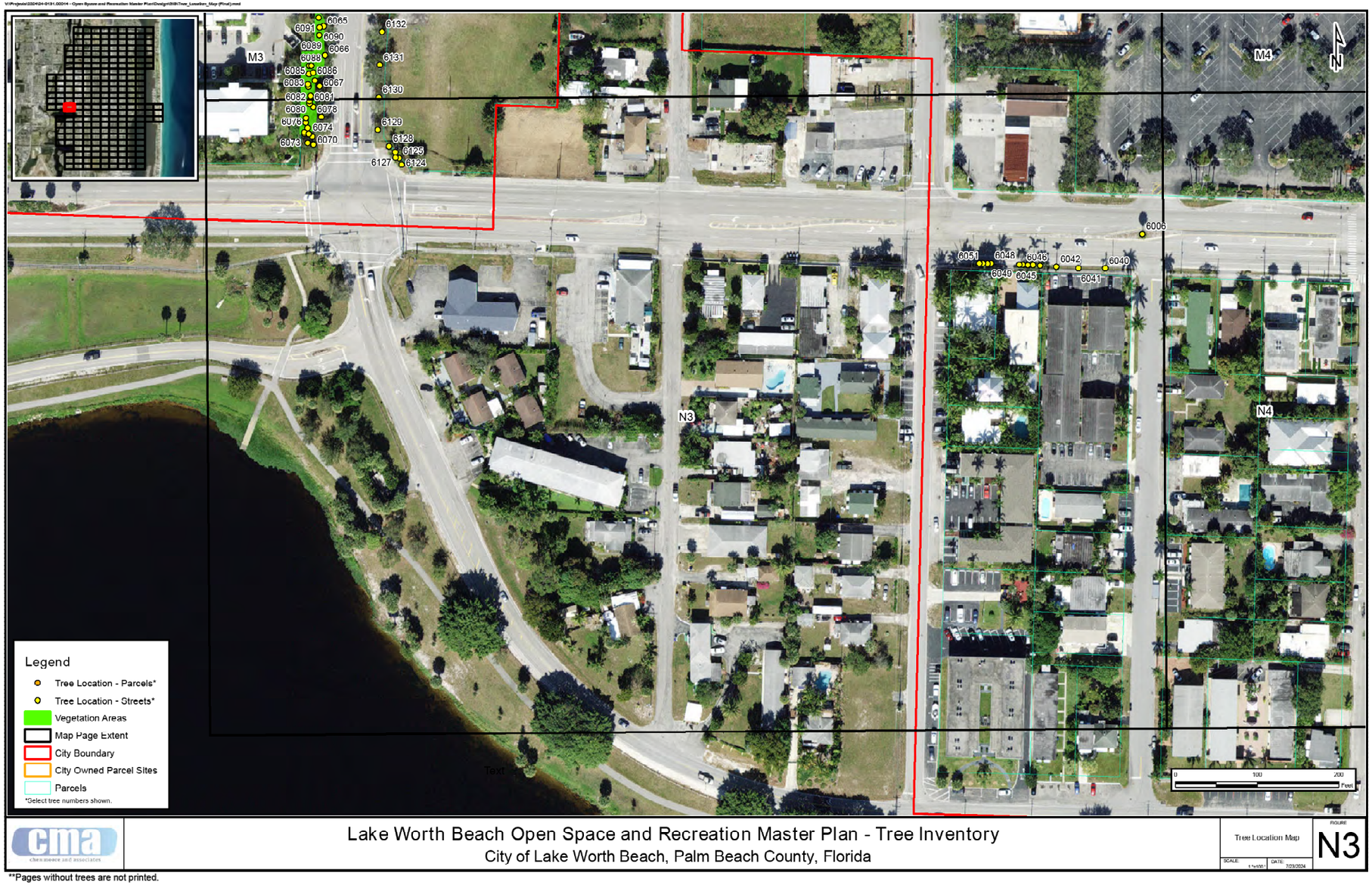

Lake Worth Beach Open Space and Recreation Master Plan - Tree Inventory
City of Lake Worth Beach, Palm Beach County, Florida

Tree Location Map
FIGURE
N3
SCALE: 1"=100'
DATE: 7/23/2024

**Pages without trees are not printed.

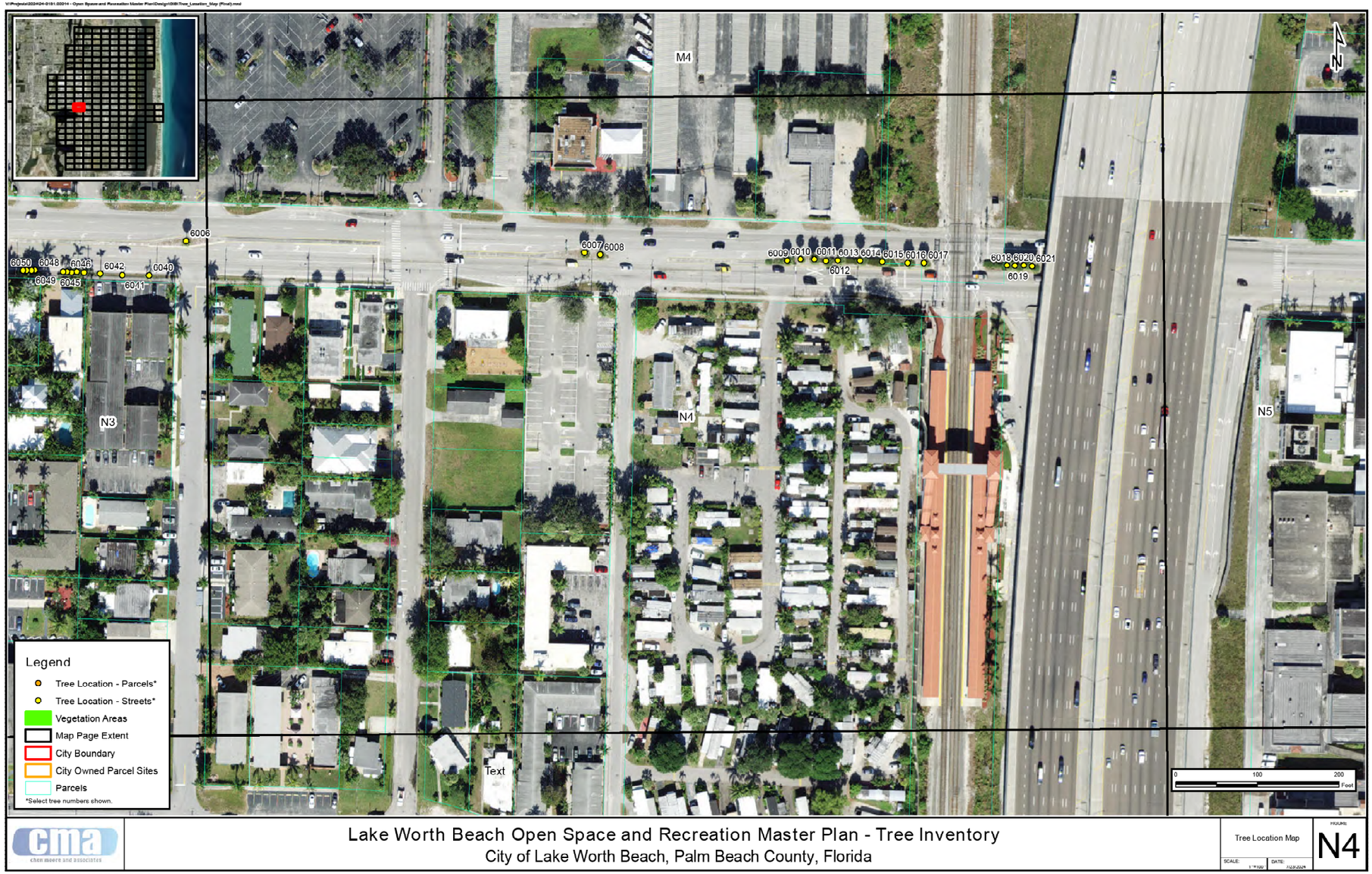

**Pages without trees are not printed.



cma chen moore and associates

Lake Worth Beach Open Space and Recreation Master Plan - Tree Inventory
City of Lake Worth Beach, Palm Beach County, Florida

Tree Location Map

FIGURE N5

SCALE: 1 "=100'

DATE: 7/23/2024

**Pages without trees are not printed.



**Pages without trees are not printed.



cma chen moore and associates

Lake Worth Beach Open Space and Recreation Master Plan - Tree Inventory
City of Lake Worth Beach, Palm Beach County, Florida

Tree Location Map

FIGURE N7

SCALE: 1"=100'

DATE: 7/23/2024

**Pages without trees are not printed.



**Pages without trees are not printed.

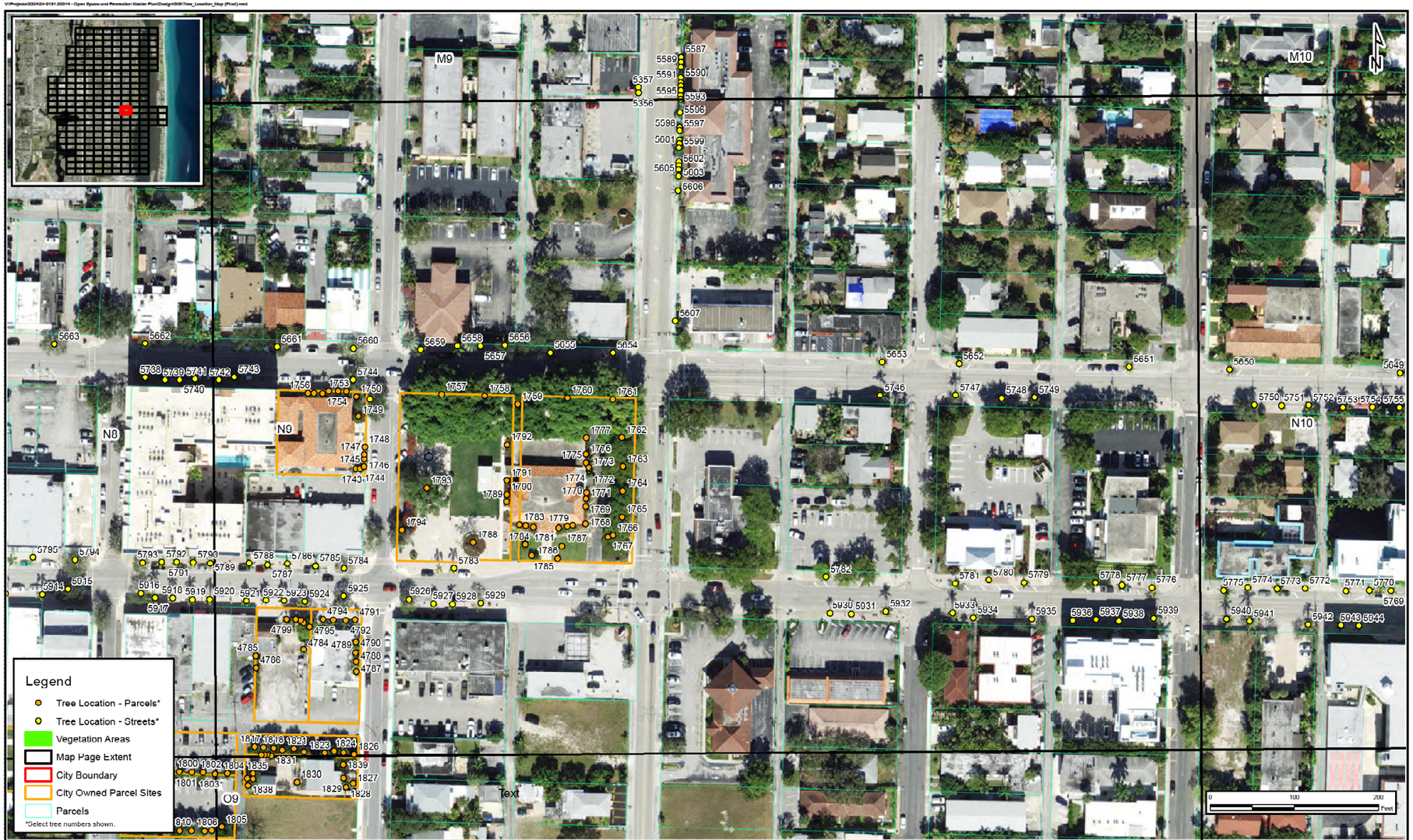

Lake Worth Beach Open Space and Recreation Master Plan - Tree Inventory
City of Lake Worth Beach, Palm Beach County, Florida

Tree Location Map — FIGURE N9

**Pages without trees are not printed.



**Pages without trees are not printed.

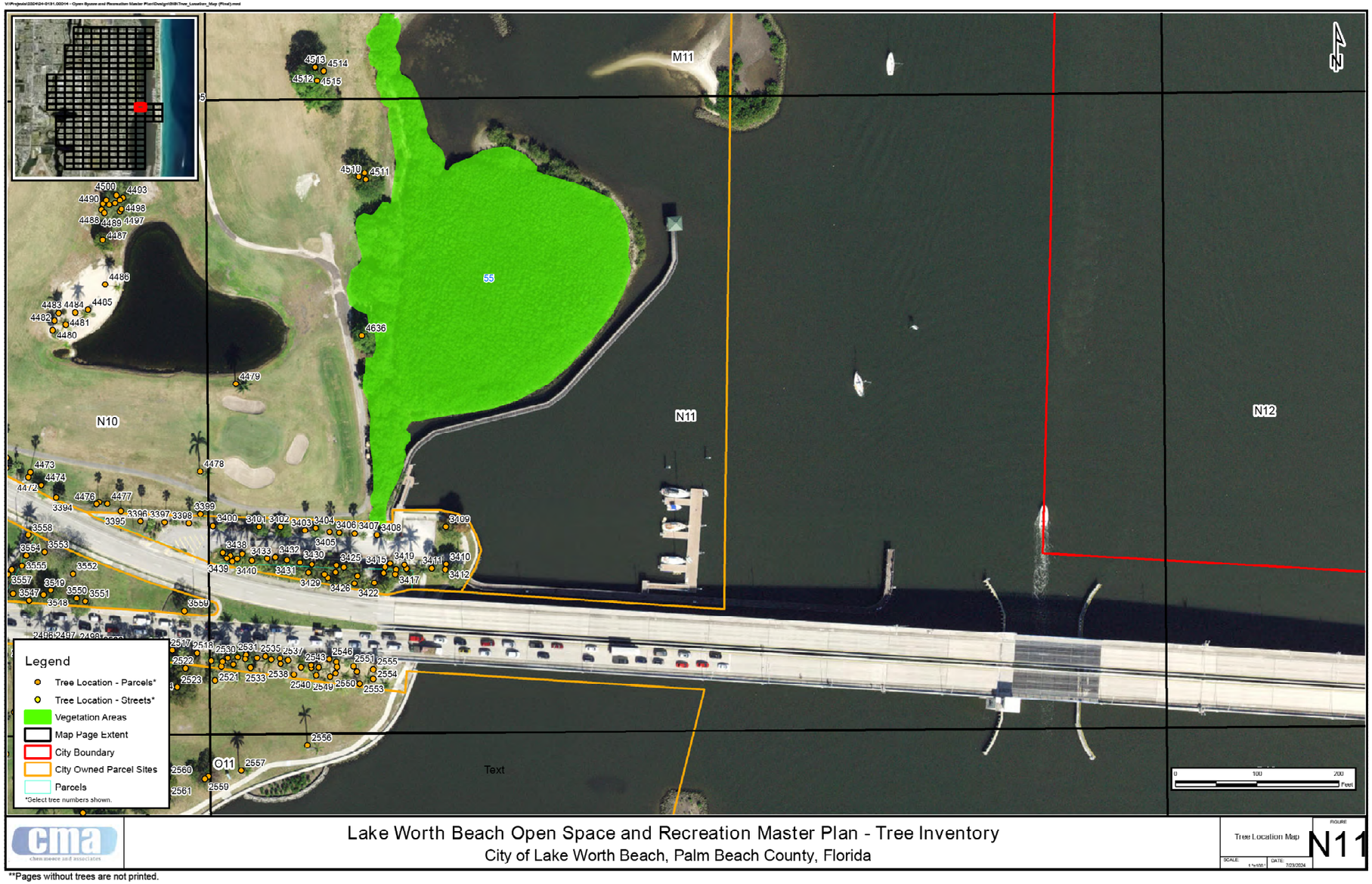

**Pages without trees are not printed.



**Pages without trees are not printed.

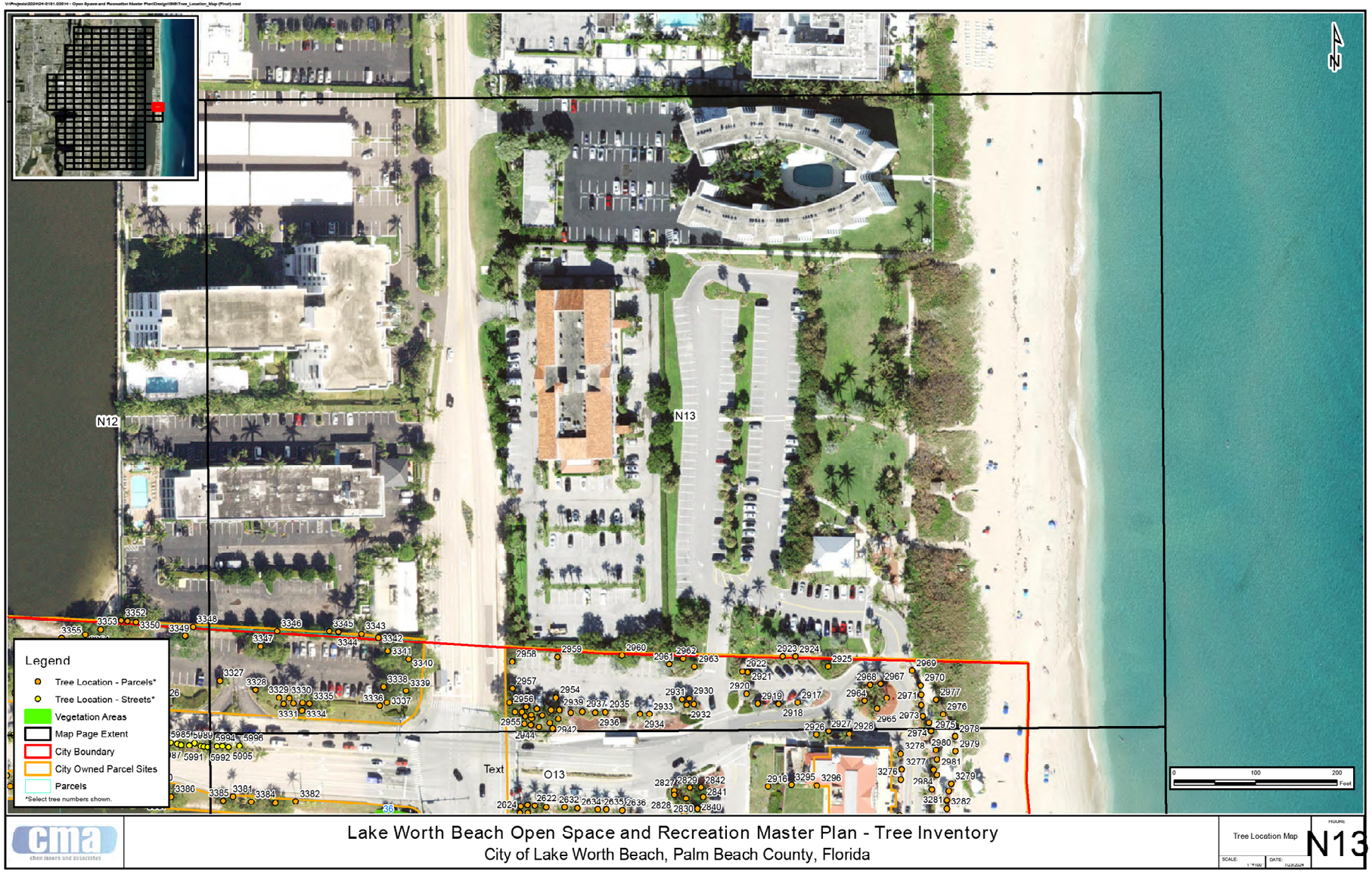

**Pages without trees are not printed.



**Pages without trees are not printed.

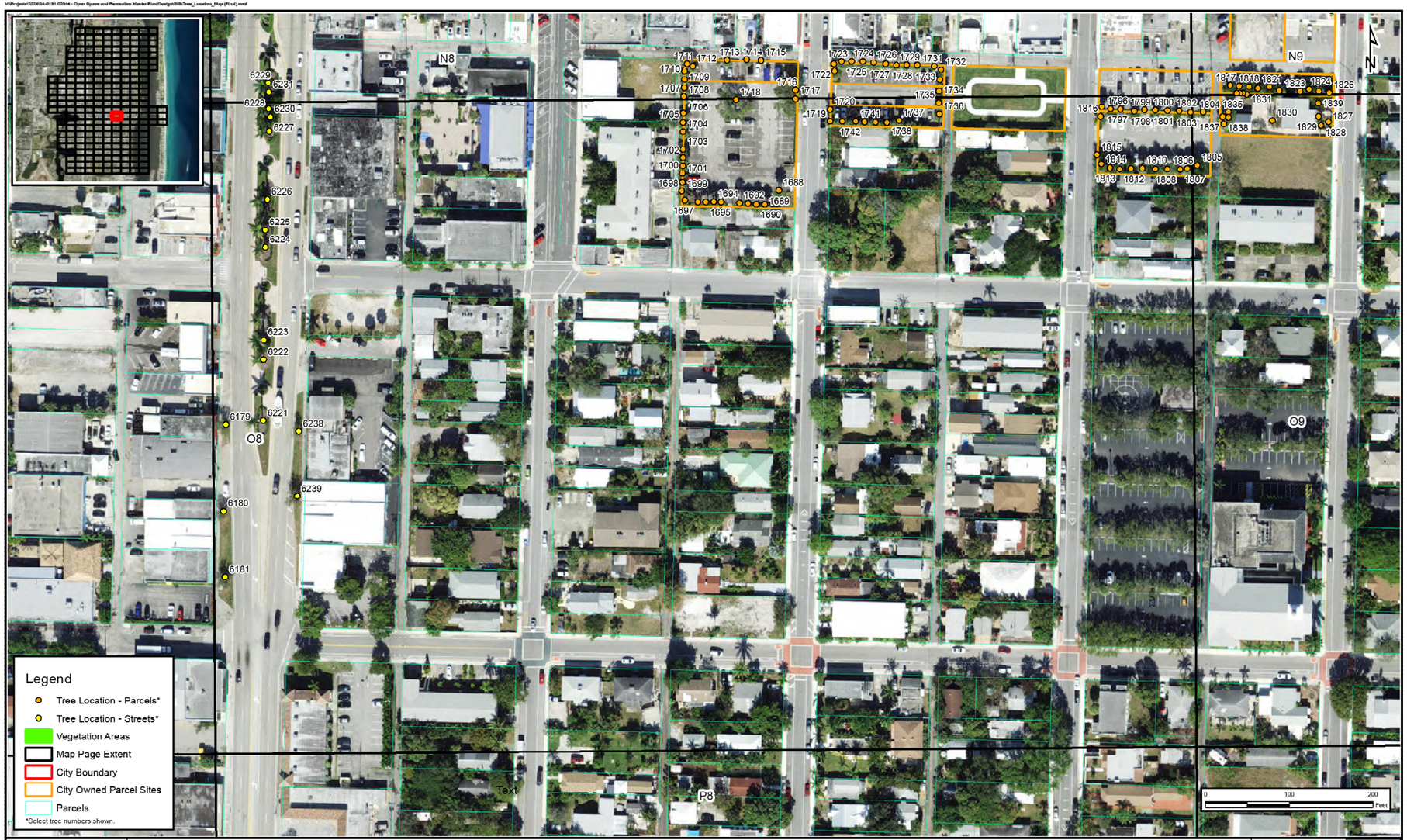

cma chen moore and associates

Lake Worth Beach Open Space and Recreation Master Plan - Tree Inventory
City of Lake Worth Beach, Palm Beach County, Florida

Tree Location Map

FIGURE O8

SCALE: 1"=100'

DATE: 7/23/2024

**Pages without trees are not printed.



**Pages without trees are not printed.



**Pages without trees are not printed.



**Pages without trees are not printed.



**Pages without trees are not printed.



cma chen moore and associates

Lake Worth Beach Open Space and Recreation Master Plan - Tree Inventory

City of Lake Worth Beach, Palm Beach County, Florida

Tree Location Map

FIGURE O13

SCALE: 1 "=100'

DATE: 7/23/2024

**Pages without trees are not printed.

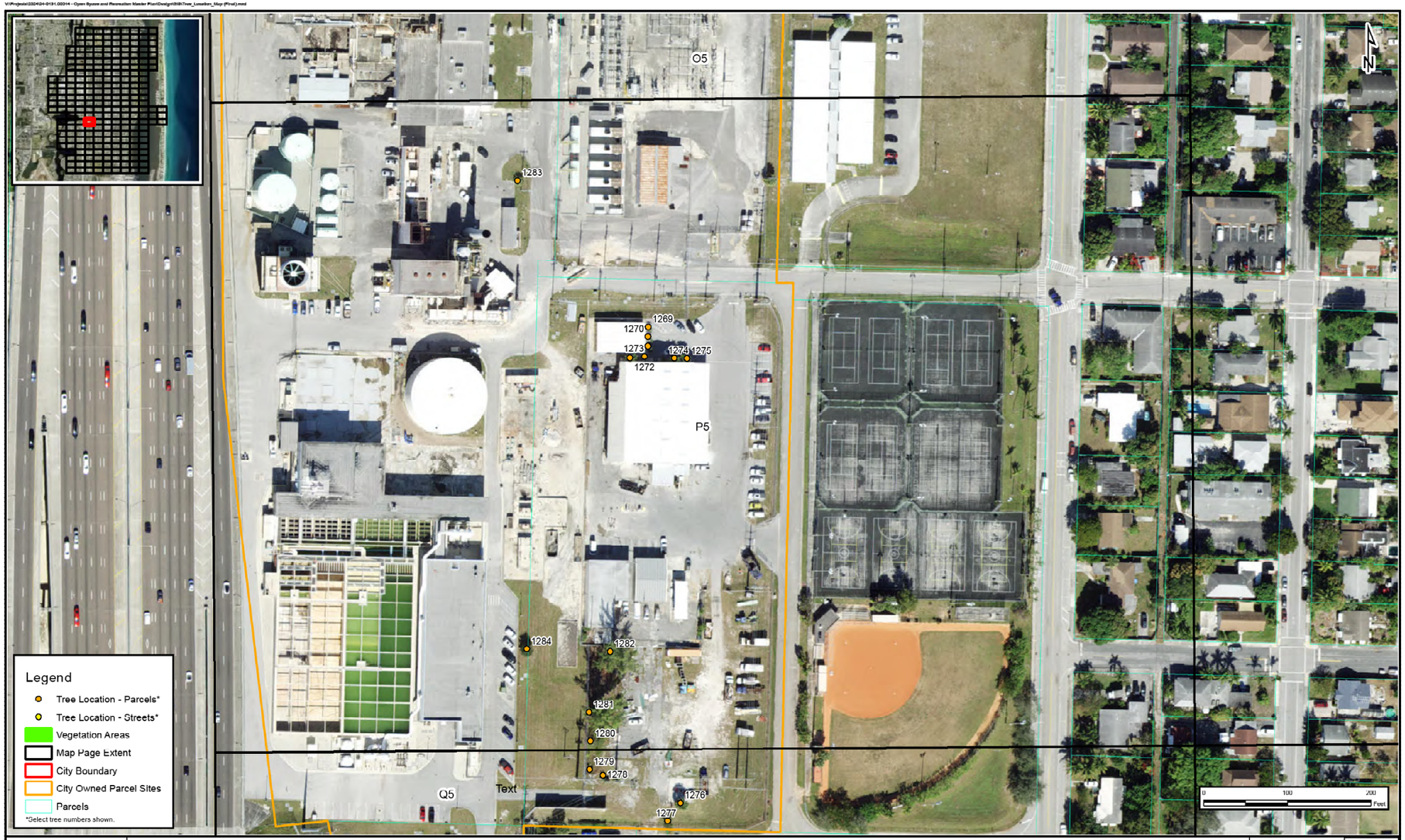

**Pages without trees are not printed.

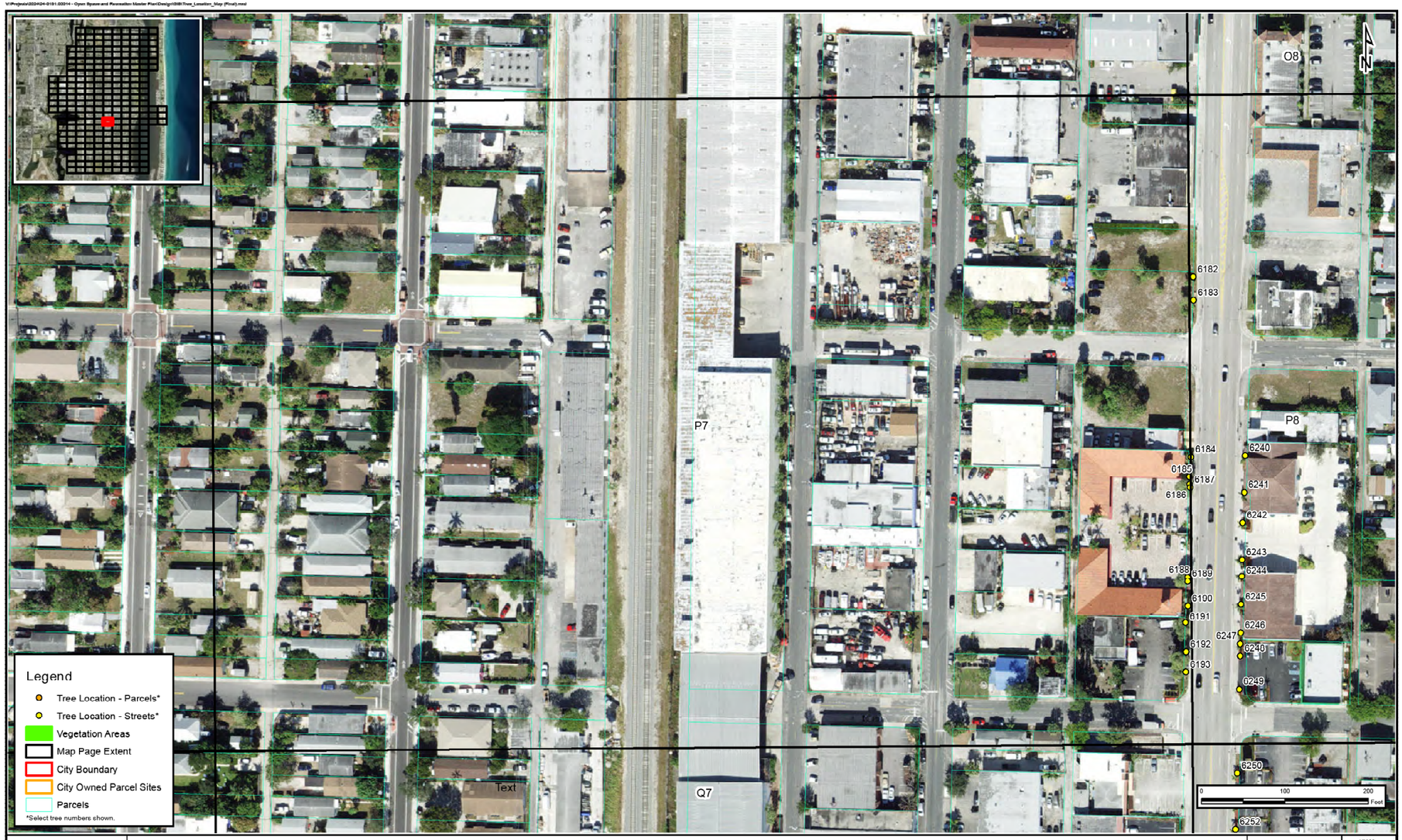

**Pages without trees are not printed.



**Pages without trees are not printed.



**Pages without trees are not printed.



cma chen moore and associates

Lake Worth Beach Open Space and Recreation Master Plan - Tree Inventory
City of Lake Worth Beach, Palm Beach County, Florida

Tree Location Map
P10

**Pages without trees are not printed.



**Pages without trees are not printed.



Lake Worth Beach Open Space and Recreation Master Plan - Tree Inventory
City of Lake Worth Beach, Palm Beach County, Florida

Tree Location Map

FIGURE Q5

SCALE: 1"=100' DATE: 7/23/2024

**Pages without trees are not printed.



Lake Worth Beach Open Space and Recreation Master Plan - Tree Inventory
City of Lake Worth Beach, Palm Beach County, Florida

Tree Location Map

Q6

**Pages without trees are not printed.



**Pages without trees are not printed.



**Pages without trees are not printed.



**Pages without trees are not printed.



Lake Worth Beach Open Space and Recreation Master Plan - Tree Inventory
City of Lake Worth Beach, Palm Beach County, Florida

Tree Location Map — Q10

**Pages without trees are not printed.



**Pages without trees are not printed.



**Pages without trees are not printed.



Lake Worth Beach Open Space and Recreation Master Plan - Tree Inventory
City of Lake Worth Beach, Palm Beach County, Florida

Tree Location Map

R7

**Pages without trees are not printed.



**Pages without trees are not printed.

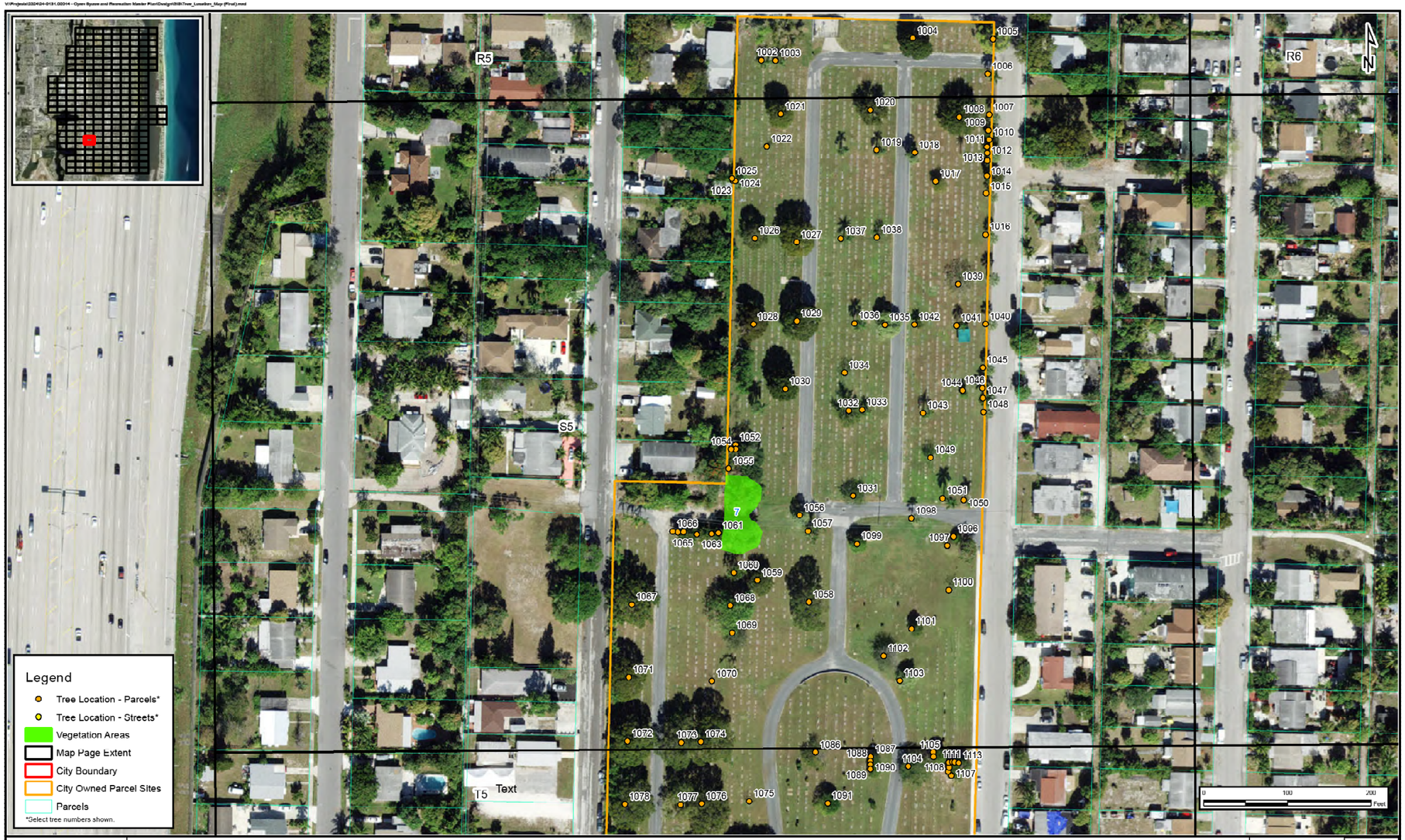

**Pages without trees are not printed.



Lake Worth Beach Open Space and Recreation Master Plan - Tree Inventory
City of Lake Worth Beach, Palm Beach County, Florida

Tree Location Map

FIGURE S7

SCALE: 1"=100' DATE: 7/23/2024

**Pages without trees are not printed.



**Pages without trees are not printed.



cma chen moore and associates

Lake Worth Beach Open Space and Recreation Master Plan - Tree Inventory
City of Lake Worth Beach, Palm Beach County, Florida

Tree Location Map

T5

**Pages without trees are not printed.



**Pages without trees are not printed.



**Pages without trees are not printed.



**Pages without trees are not printed.

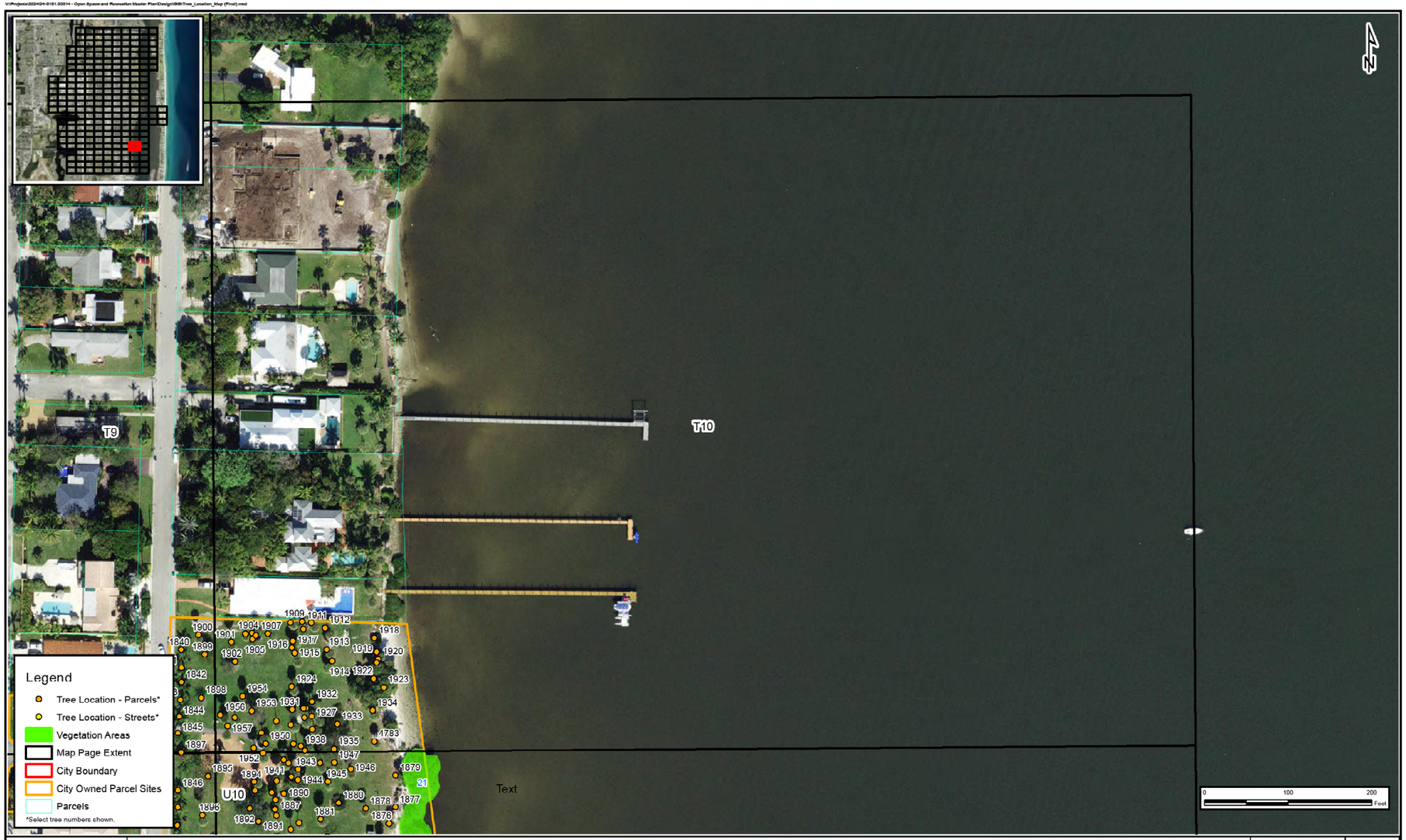

**Pages without trees are not printed.



**Pages without trees are not printed.



**Pages without trees are not printed.

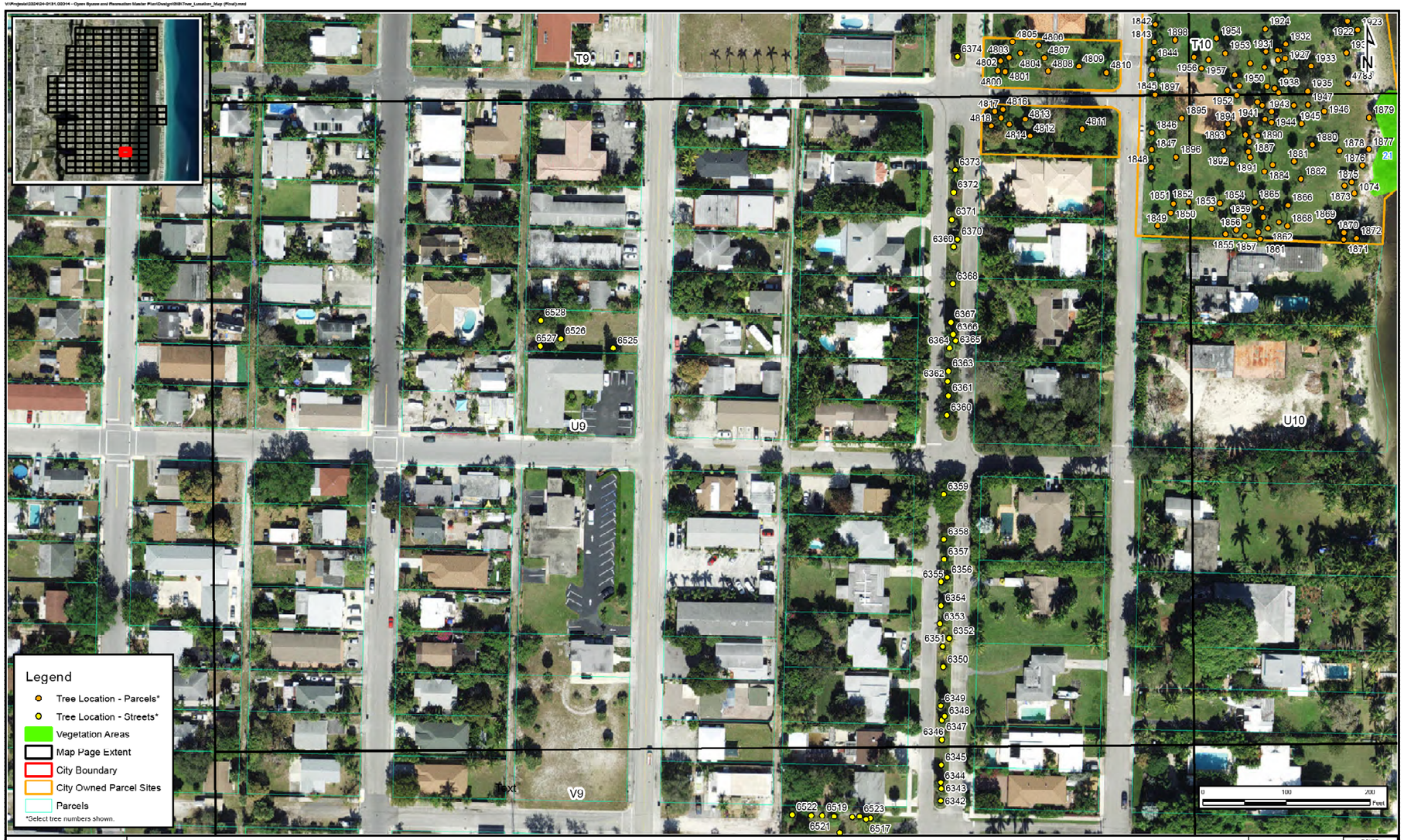

Lake Worth Beach Open Space and Recreation Master Plan - Tree Inventory
City of Lake Worth Beach, Palm Beach County, Florida

Tree Location Map

FIGURE U9

**Pages without trees are not printed.



**Pages without trees are not printed.



Lake Worth Beach Open Space and Recreation Master Plan - Tree Inventory
City of Lake Worth Beach, Palm Beach County, Florida

Tree Location Map

FIGURE V7

SCALE: 1"=100' DATE: 7/23/2024

**Pages without trees are not printed.

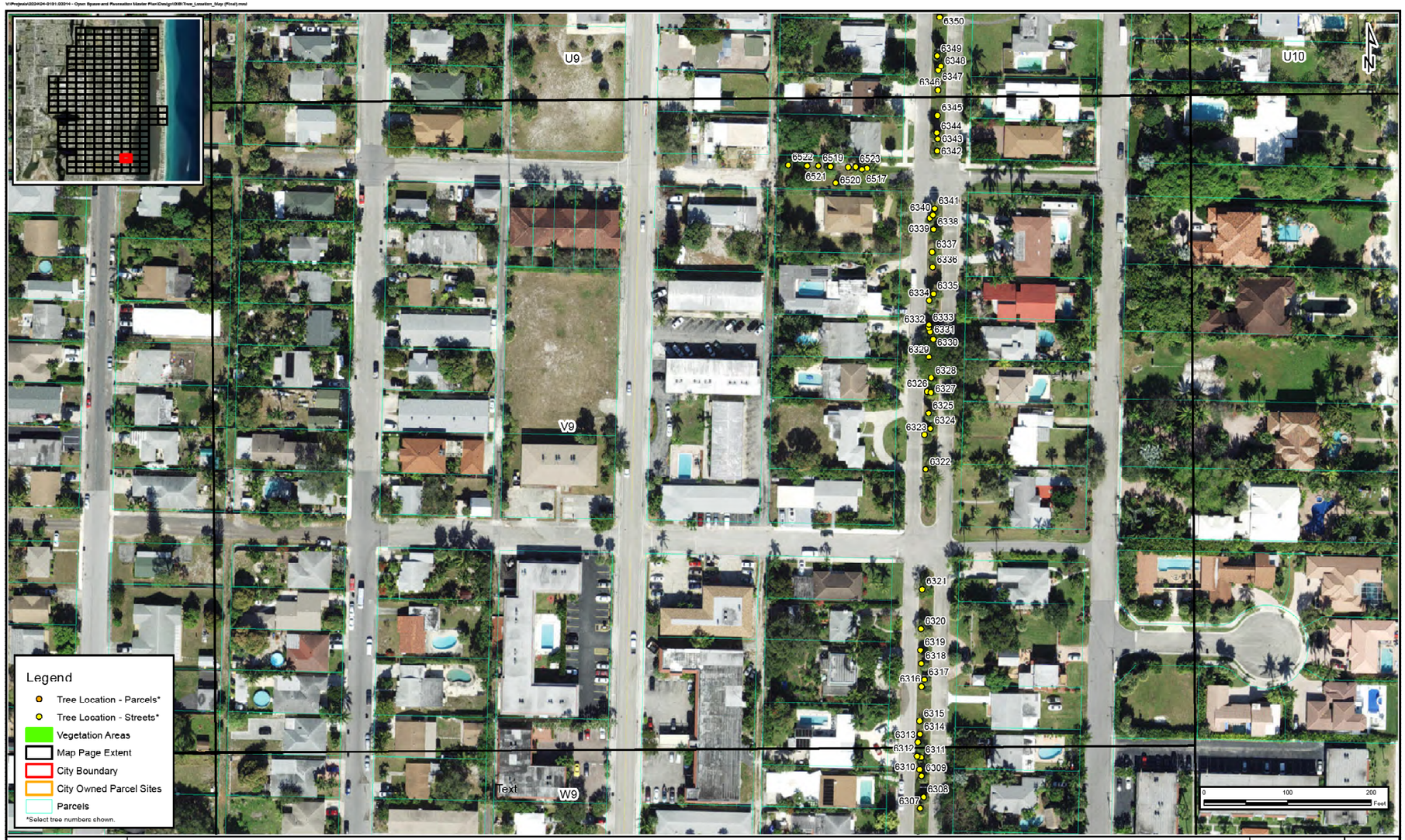

**Pages without trees are not printed.



Lake Worth Beach Open Space and Recreation Master Plan - Tree Inventory
City of Lake Worth Beach, Palm Beach County, Florida

Tree Location Map

FIGURE W5

SCALE: 1"=100'

DATE: 7/23/2024

**Pages without trees are not printed.

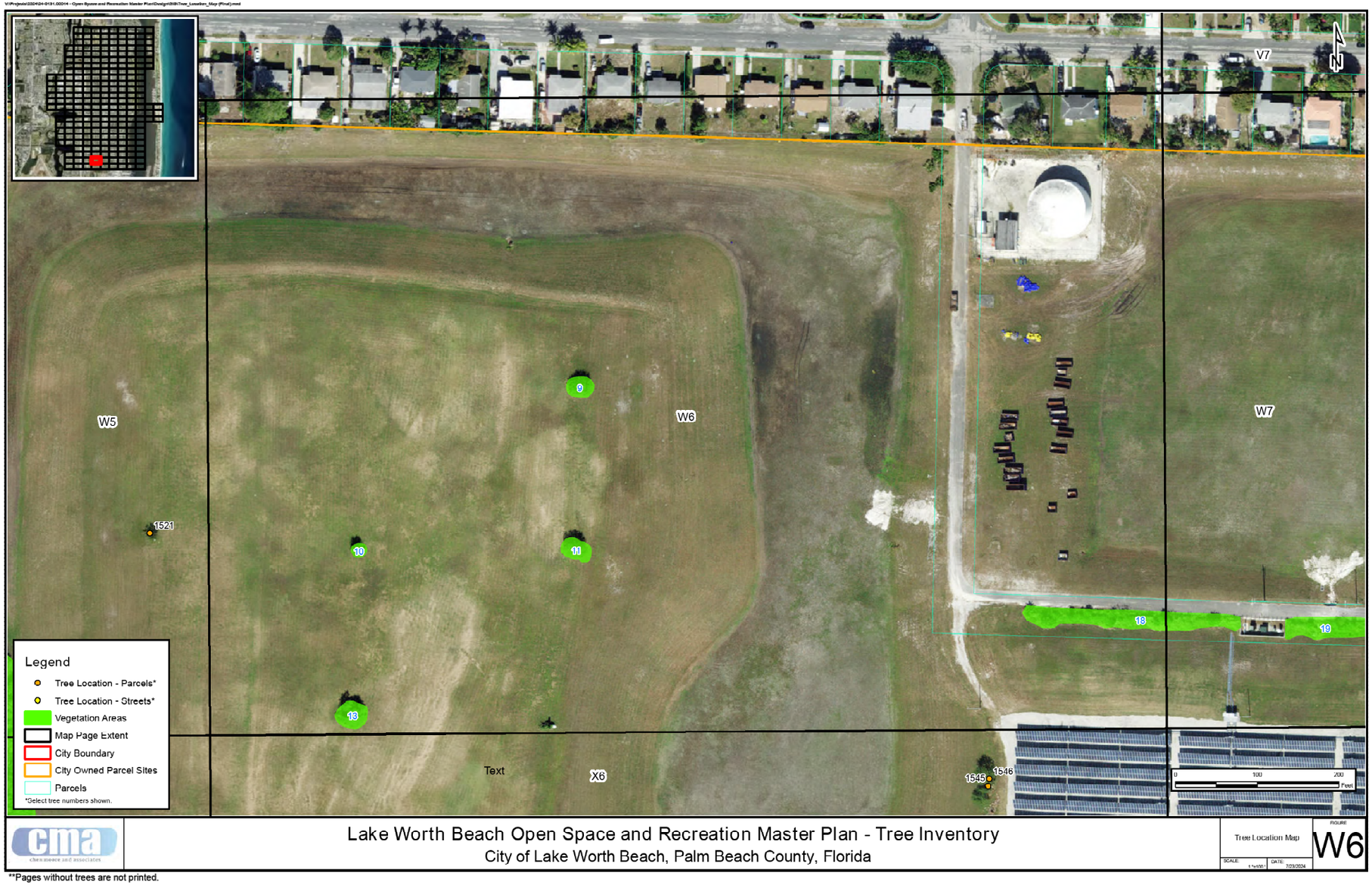

**Pages without trees are not printed.



Lake Worth Beach Open Space and Recreation Master Plan - Tree Inventory
City of Lake Worth Beach, Palm Beach County, Florida

Tree Location Map

FIGURE W7

**Pages without trees are not printed.



Lake Worth Beach Open Space and Recreation Master Plan - Tree Inventory
City of Lake Worth Beach, Palm Beach County, Florida

Tree Location Map

FIGURE W8

SCALE: 1"=100'

DATE: 7/23/2024

**Pages without trees are not printed.



**Pages without trees are not printed.

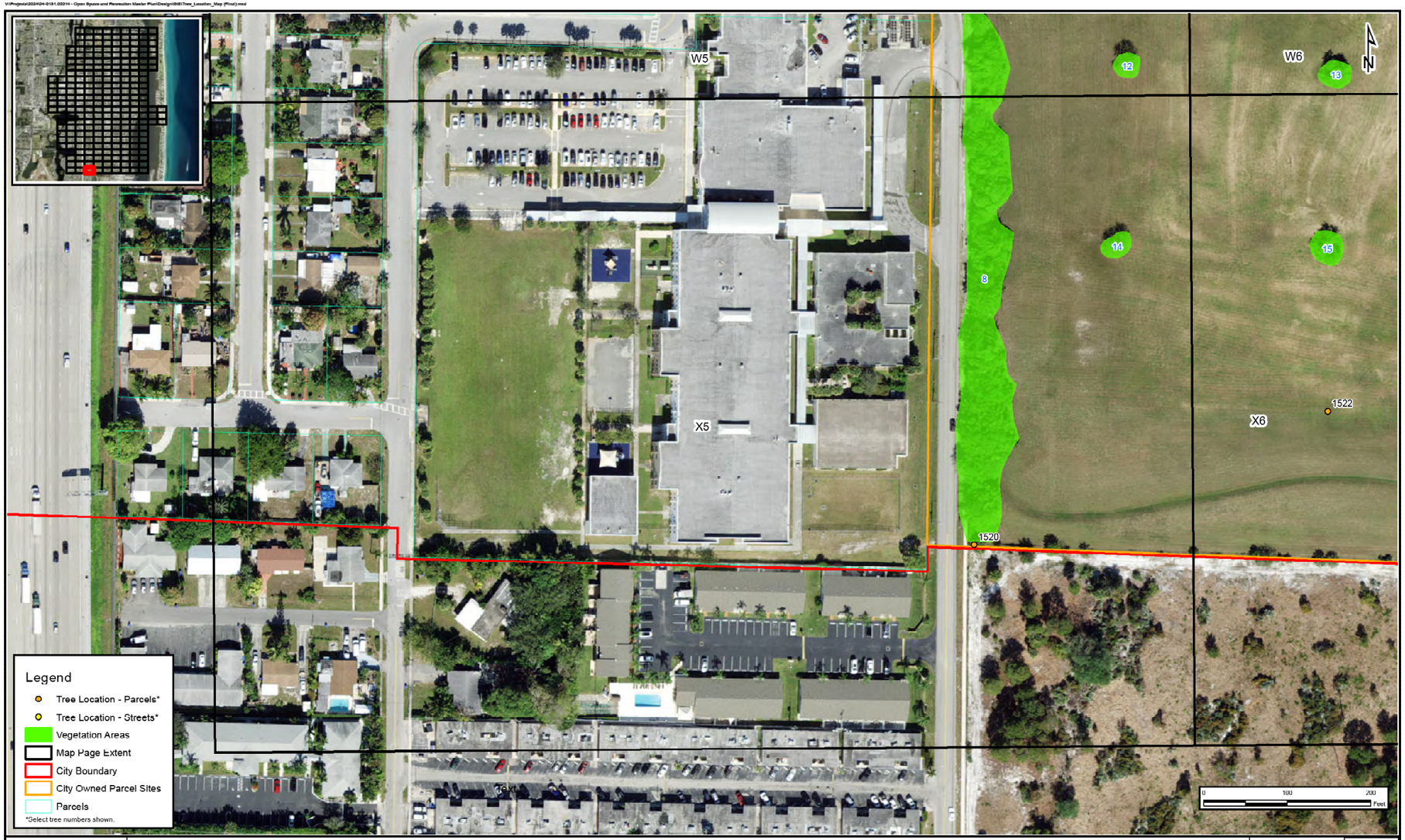

Lake Worth Beach Open Space and Recreation Master Plan - Tree Inventory
City of Lake Worth Beach, Palm Beach County, Florida

Tree Location Map

FIGURE X5

**Pages without trees are not printed.



**Pages without trees are not printed.



**Pages without trees are not printed.



Lake Worth Beach Open Space and Recreation Master Plan - Tree Inventory
City of Lake Worth Beach, Palm Beach County, Florida

Tree Location Map

FIGURE X8

**Pages without trees are not printed.



**Pages without trees are not printed.

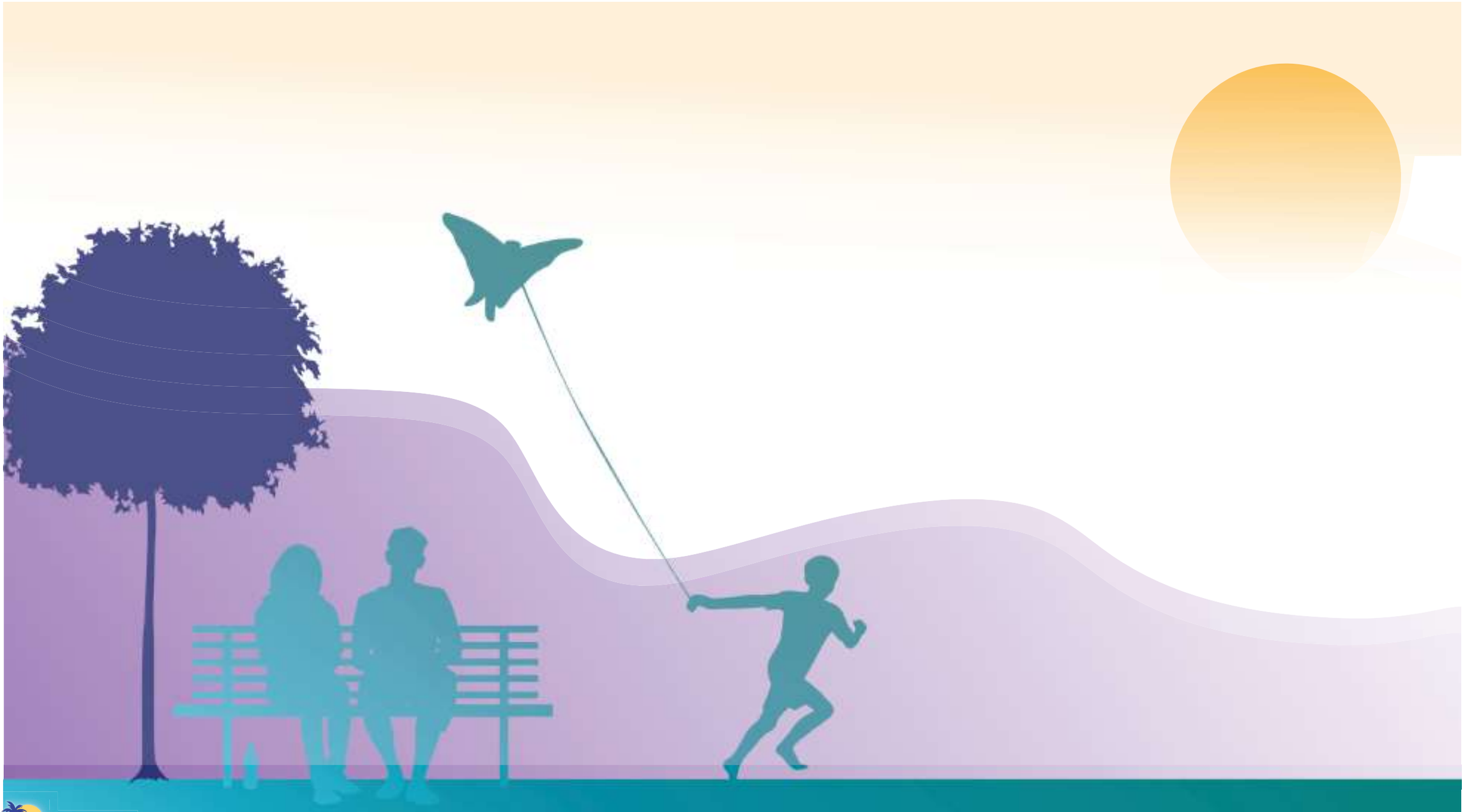

APPENDIX C
'TREE DATA TABLE'

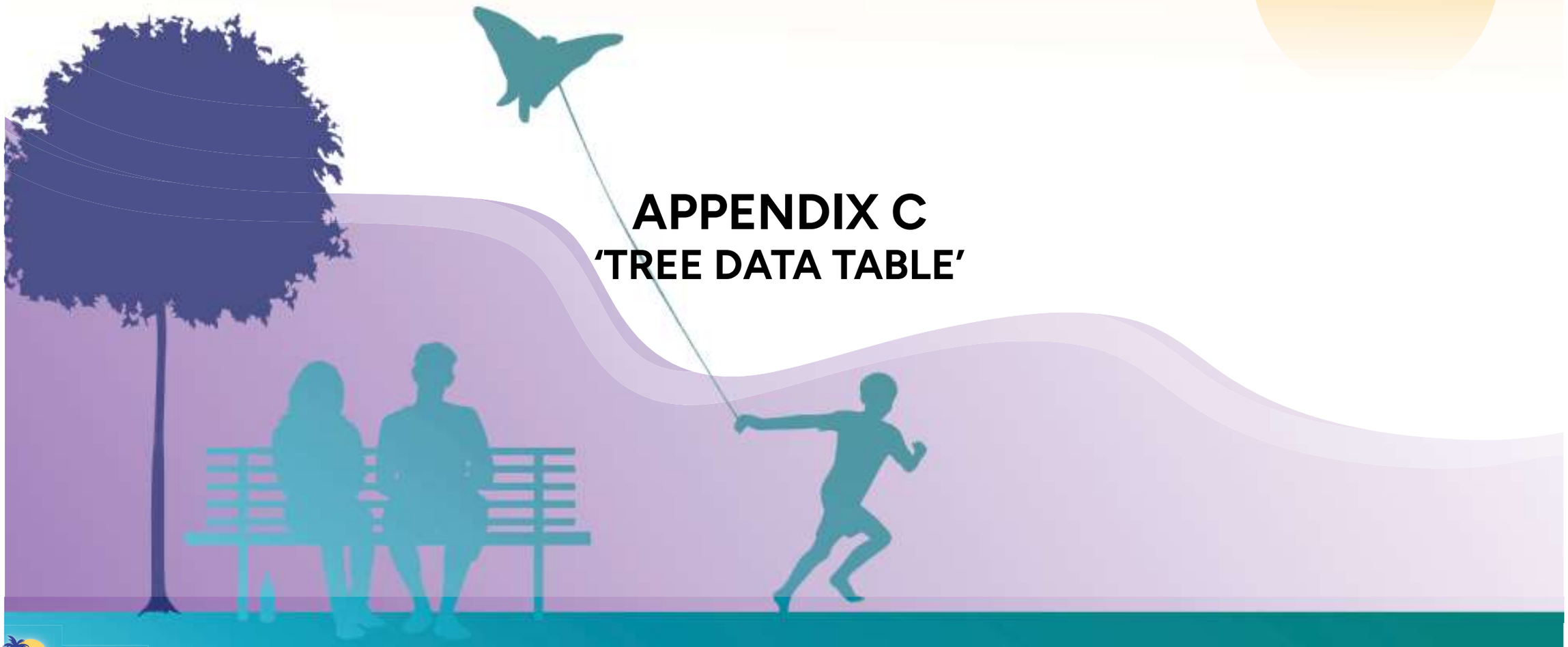

Tree No.	Common Name	Scientific Name	DBH (in)	Multi Trunk?	Height CT (ft)	Condition Rating	Observation 1	Observation 2	Observation 3	Recommendation 1	Recommendation 2	Utility Conflicts	Growing Space	Parcel	Origin
1	Cabbage Palm	Sabal palmetto	-	No	15	Good (61% to 80%)							16 to 20 Feet	Spillway Park	Native
2	Mahogany	Swietenia mahagoni	22	No	-	Good (61% to 80%)	Dead Wood	Broken Branches		Restoration Prune	Remove Dead Wood		20+ Feet	Spillway Park	Native
3	Live Oak	Quercus virginiana	23	No	-	Fair (41% to 60%)	Restricted Canopy	Dead Wood	Stubs with Sprouts	Selective Sprout Removal	Remove Dead Wood		20+ Feet	Spillway Park	Native
4	Live Oak	Quercus virginiana	25	No	-	Fair (41% to 60%)	Girdling Roots	Restricted Canopy	Dead Wood	Remove Dead Wood			20+ Feet	Spillway Park	Native
5	Live Oak	Quercus virginiana	22	No	-	Fair (41% to 60%)	Restricted Canopy	Dead Wood		Remove Dead Wood			20+ Feet	Spillway Park	Native
6	Live Oak	Quercus virginiana	24	No	-	Good (61% to 80%)	Dead Wood	Sprouts		Remove Dead Wood			20+ Feet	Spillway Park	Native
7	Live Oak	Quercus virginiana	19	No	-	Poor (21% to 40%)	Lopsided/Significantly Reduced Canopy	Dead Wood		Remove Dead Wood			20+ Feet	Spillway Park	Native
8	Mahogany	Swietenia mahagoni	18	No	-	Good (61% to 80%)	Dead Wood			Remove Dead Wood			20+ Feet	Spillway Park	Native
9	Mahogany	Swietenia mahagoni	25	No	-	Fair (41% to 60%)	Girdling Roots	Dead Wood		Remove Dead Wood			20+ Feet	Spillway Park	Native
10	Mahogany	Swietenia mahagoni	25	No	-	Fair (41% to 60%)	Restricted Canopy	Codominant Leaders/ Included Bark	Dead Wood	Remove Dead Wood			20+ Feet	Spillway Park	Native
11	Mahogany	Swietenia mahagoni	27	No	-	Fair (41% to 60%)	Root Damage/Decay	Dead Wood		Remove Dead Wood			20+ Feet	Spillway Park	Native
12	Mahogany	Swietenia mahagoni	16	No	-	Fair (41% to 60%)	Restricted Canopy						20+ Feet	Spillway Park	Native
13	Mahogany	Swietenia mahagoni	25	No	-	Good (61% to 80%)	Dead Wood	Over-Extened Limb(s)		Remove Dead Wood	End Weight Reduction		20+ Feet	Spillway Park	Native
14	Mahogany	Swietenia mahagoni	16	No	-	Fair (41% to 60%)	Girdling Roots	Restricted Canopy	Trunk Damage (Minor)				11 to 15 Feet	Spillway Park	Native
15	Mahogany	Swietenia mahagoni	26	No	-	Fair (41% to 60%)	Codominant Leaders/ Included Bark	Girdling Roots	Dead Wood	Remove Dead Wood			16 to 20 Feet	Spillway Park	Native
16	Mahogany	Swietenia mahagoni	19	No	-	Fair (41% to 60%)	Girdling Roots	Trunk Damage (Minor)	Decay Present				11 to 15 Feet	Spillway Park	Native
17	Mahogany	Swietenia mahagoni	31	No	-	Poor (21% to 40%)	Codominant Leaders/ Included Bark	Constricted Roots	Broken Branches	Restoration Prune		Adjacent Asphalt Damage	6 to 10 Feet	Spillway Park	Native
18	Mahogany	Swietenia mahagoni	20	No	-	Poor (21% to 40%)	Trunk Damage (Major)	Lopsided/Significantly Reduced Canopy	Girdling Roots			Adjacent Light Pole	11 to 15 Feet	Spillway Park	Native
19	Gumbo Limbo	Bursera simaruba	13	No	-	Poor (21% to 40%)	Trunk Damage (Moderate)	Girdling Roots	Restricted Canopy			Guy Wire Conflicts	0 to 5 Feet	Spillway Park	Native
20	Silver Buttonwood	Conocarpus erectus var. sericeus	13	No	-	Poor (21% to 40%)	Basal Codominant	Dead Wood	Sprouts	Remove Dead Wood			6 to 10 Feet	Spillway Park	Native
21	Silver Buttonwood	Conocarpus erectus var. sericeus	1	No	-	Poor (21% to 40%)	Lopsided/Significantly Reduced Canopy						16 to 20 Feet	Spillway Park	Native
22	Silver Buttonwood	Conocarpus erectus var. sericeus	4	Yes	-	Poor (21% to 40%)	Lopsided/Significantly Reduced Canopy	Basal Codominant		Structural Prune			16 to 20 Feet	Spillway Park	Native
23	Silver Buttonwood	Conocarpus erectus var. sericeus	1	No	-	Poor (21% to 40%)	Lopsided/Significantly Reduced Canopy						16 to 20 Feet	Spillway Park	Native
24	Silver Buttonwood	Conocarpus erectus var. sericeus	3	Yes	-	Poor (21% to 40%)	Lopsided/Significantly Reduced Canopy	Basal Codominant		Structural Prune			16 to 20 Feet	Spillway Park	Native
25	Silver Buttonwood	Conocarpus erectus var. sericeus	2	No	-	Poor (21% to 40%)	Lopsided/Significantly Reduced Canopy						16 to 20 Feet	Spillway Park	Native
26	Silver Buttonwood	Conocarpus erectus var. sericeus	2	No	-	Poor (21% to 40%)	Lopsided/Significantly Reduced Canopy						16 to 20 Feet	Spillway Park	Native
27	Silver Buttonwood	Conocarpus erectus var. sericeus	6	Yes	-	Fair (41% to 60%)	Lopsided/Significantly Reduced Canopy	Basal Codominant		Structural Prune			16 to 20 Feet	Spillway Park	Native
28	Cabbage Palm	Sabal palmetto	-	No	32	Good (61% to 80%)							16 to 20 Feet	Spillway Park	Native
29	Cabbage Palm	Sabal palmetto	-	No	29	Good (61% to 80%)							16 to 20 Feet	Spillway Park	Native
30	Cabbage Palm	Sabal palmetto	-	No	20	Good (61% to 80%)							16 to 20 Feet	Spillway Park	Native
31	Cabbage Palm	Sabal palmetto	-	No	22	Good (61% to 80%)							16 to 20 Feet	Spillway Park	Native
32	Cabbage Palm	Sabal palmetto	-	No	22	Good (61% to 80%)							16 to 20 Feet	Spillway Park	Native
33	Cabbage Palm	Sabal palmetto	-	No	22	Good (61% to 80%)							16 to 20 Feet	Spillway Park	Native
34	Cabbage Palm	Sabal palmetto	-	No	16	Good (61% to 80%)							11 to 15 Feet	Spillway Park	Native
35	Royal Palm	Roystonea regia	-	No	35	Good (61% to 80%)							0 to 5 Feet	Spillway Park	Native
36	Royal Palm	Roystonea regia	-	No	32	Good (61% to 80%)							0 to 5 Feet	Spillway Park	Native
37	Cabbage Palm	Sabal palmetto	-	No	22	Good (61% to 80%)							20+ Feet	Spillway Park	Native
38	Gumbo Limbo	Bursera simaruba	13	No	-	Good (61% to 80%)	Leader - Bent						20+ Feet	Spillway Park	Native
39	Pigeon Plum	Coccoloba diversifolia	20	Yes	-	Poor (21% to 40%)	Basal Codominant	Restricted Canopy	Cluster				20+ Feet	Spillway Park	Native
40	Cabbage Palm	Sabal palmetto	-	No	10	Good (61% to 80%)	Restricted Canopy						20+ Feet	Spillway Park	Native

Tree No.	Common Name	Scientific Name	DBH (in)	Multi Trunk?	Height CT (ft)	Condition Rating	Observation 1	Observation 2	Observation 3	Recommendation 1	Recommendation 2	Utility Conflicts	Growing Space	Parcel	Origin
41	Cabbage Palm	Sabal palmetto	-	No	3	Good (61% to 80%)							20+ Feet	Spillway Park	Native
42	Cabbage Palm	Sabal palmetto	-	No	17	Good (61% to 80%)							20+ Feet	Spillway Park	Native
43	Pigeon Plum	Coccoloba diversifolia	28	Yes	-	Poor (21% to 40%)	Basal Codominant						20+ Feet	Spillway Park	Native
44	Cabbage Palm	Sabal palmetto	-	No	18	Good (61% to 80%)							20+ Feet	Spillway Park	Native
45	Cabbage Palm	Sabal palmetto	-	No	18	Good (61% to 80%)							20+ Feet	Spillway Park	Native
46	**Green Buttonwood**	**Conocarpus erectus**	**24**	**No**	**-**	**Poor (21% to 40%)**	**Lopsided/Significantly Reduced Canopy**	**Decay Present**	**Epicormic Growth**				**20+ Feet**	**Spillway Park**	**Native**
47	Cabbage Palm	Sabal palmetto	-	No	21	Good (61% to 80%)							20+ Feet	Spillway Park	Native
48	Cabbage Palm	Sabal palmetto	-	No	25	Good (61% to 80%)							20+ Feet	Spillway Park	Native
49	Cabbage Palm	Sabal palmetto	-	No	13	Good (61% to 80%)							20+ Feet	Spillway Park	Native
50	Cabbage Palm	Sabal palmetto	-	No	26	Good (61% to 80%)							20+ Feet	Spillway Park	Native
51	Green Buttonwood	Conocarpus erectus	27	No	-	Fair (41% to 60%)	Restricted Canopy						20+ Feet	Spillway Park	Native
52	Cabbage Palm	Sabal palmetto	-	No	28	Good (61% to 80%)							20+ Feet	Spillway Park	Native
53	Cabbage Palm	Sabal palmetto	-	No	23	Good (61% to 80%)							20+ Feet	Spillway Park	Native
54	Cabbage Palm	Sabal palmetto	-	No	27	Good (61% to 80%)							20+ Feet	Spillway Park	Native
55	Cabbage Palm	Sabal palmetto	-	No	26	Good (61% to 80%)							20+ Feet	Spillway Park	Native
56	Cabbage Palm	Sabal palmetto	-	No	21	Fair (41% to 60%)	Tapered Trunk						20+ Feet	Spillway Park	Native
57	**Cabbage Palm**	**Sabal palmetto**	**-**	No	28	Good (61% to 80%)							20+ Feet	Spillway Park	Native
58	**Cabbage Palm**	**Sabal palmetto**	**-**	No	14	Fair (41% to 60%)	Tapered Trunk						20+ Feet	Spillway Park	Native
59	**Pigeon Plum**	**Coccoloba diversifolia**	**9**	No	-	Poor (21% to 40%)	Reduced Canopy (Major)	Hat Racked	Epicormic Growth				20+ Feet	Spillway Park	Native
60	**Mahogany**	**Swietenia mahagoni**	**18**	No	-	Good (61% to 80%)	Dead Wood			Remove Dead Wood			20+ Feet	Spillway Park	Native
61	**Mahogany**	**Swietenia mahagoni**	**25**	No	-	Poor (21% to 40%)	Codominant Leaders/ Included Bark	Cracks in Trunk	Girdling Roots				20+ Feet	Spillway Park	Native
62	**Mahogany**	**Swietenia mahagoni**	**27**	No	-	Poor (21% to 40%)	Cracks in Trunk	Decay Present	Girdling Roots				20+ Feet	Spillway Park	Native
63	**Mahogany**	**Swietenia mahagoni**	**24**	No	-	Fair (41% to 60%)	Codominant Leaders/ Included Bark	Root Damage/Decay					20+ Feet	Spillway Park	Native
64	**Cabbage Palm**	**Sabal palmetto**	**-**	No	16	Good (61% to 80%)							20+ Feet	Spillway Park	Native
65	**Cabbage Palm**	**Sabal palmetto**	**-**	No	13	Good (61% to 80%)							20+ Feet	Spillway Park	Native
66	**Cabbage Palm**	**Sabal palmetto**	**-**	No	13	Good (61% to 80%)							20+ Feet	Spillway Park	Native
67	**Pigeon Plum**	**Coccoloba diversifolia**	**17**	Yes	-	Poor (21% to 40%)	Basal Codominant	Decay Present	Scaffold Branching - None				20+ Feet	Spillway Park	Native
68	**Jamaican Dogwood**	**Piscidia piscipula**	**25**	No	-	Poor (21% to 40%)	Trunk Damage (Major)	Decay Present					20+ Feet	Spillway Park	Native
69	**Sea Grape**	**Coccoloba uvifera**	**33**	No	-	Poor (21% to 40%)	Trunk Damage (Major)	Sprouts	Decay Present				20+ Feet	Spillway Park	Native
70	**Gumbo Limbo**	**Bursera simaruba**	**21**	No	-	Fair (41% to 60%)	Codominant Leaders/ Included Bark	Seasonal Defoliaton					20+ Feet	Spillway Park	Native
71	**Cabbage Palm**	**Sabal palmetto**	-	No	12	Good (61% to 80%)							20+ Feet	Spillway Park	Native
72	**Slash Pine**	**Pinus elliotii**	**14**	No	-	Good (61% to 80%)							20+ Feet	Spillway Park	Native
73	**Cabbage Palm**	**Sabal palmetto**	-	No	14	Good (61% to 80%)							20+ Feet	Spillway Park	Native
74	**Sea Grape**	**Coccoloba uvifera**	**40**	Yes	-	Poor (21% to 40%)	Reduced Canopy (Major)	Hat Racked	Sprouts				20+ Feet	Spillway Park	Native
75	**Cabbage Palm**	**Sabal palmetto**	-	No	21	Good (61% to 80%)							20+ Feet	Spillway Park	Native
76	**Cabbage Palm**	**Sabal palmetto**	-	No	21	Good (61% to 80%)							20+ Feet	Spillway Park	Native
77	**Cabbage Palm**	**Sabal palmetto**	-	No	22	Good (61% to 80%)							20+ Feet	Spillway Park	Native
78	**Cabbage Palm**	**Sabal palmetto**	-	No	24	Good (61% to 80%)							20+ Feet	Spillway Park	Native
79	**False Mastic**	**Sideroxylon foetidissimum**	**9**	No	-	Good (61% to 80%)							20+ Feet	Spillway Park	Native
80	**Gumbo Limbo**	**Bursera simaruba**	**21**	No	-	Good (61% to 80%)	Girdling Roots						20+ Feet	Spillway Park	Native
81	**Gumbo Limbo**	**Bursera simaruba**	**29**	No	-	Fair (41% to 60%)	Trunk Damage (Moderate)	Stubs with Sprouts	Decay Present	Selective Sprout Removal			20+ Feet	Spillway Park	Native
82	**Cabbage Palm**	**Sabal palmetto**	-	No	25	Good (61% to 80%)							20+ Feet	Spillway Park	Native
83	**Cabbage Palm**	**Sabal palmetto**	-	No	24	Good (61% to 80%)							20+ Feet	Spillway Park	Native
84	**Cabbage Palm**	**Sabal palmetto**	-	No	23	Good (61% to 80%)							20+ Feet	Spillway Park	Native
85	**Cabbage Palm**	**Sabal palmetto**	-	No	26	Good (61% to 80%)							20+ Feet	Spillway Park	Native
86	**Cabbage Palm**	**Sabal palmetto**	-	No	21	Good (61% to 80%)							20+ Feet	Spillway Park	Native
87	**Gumbo Limbo**	**Bursera simaruba**	**23**	No	-	Fair (41% to 60%)	Root Damage/Decay						20+ Feet	Spillway Park	Native

Tree No.	Common Name	Scientific Name	DBH (in)	Multi Trunk?	Height CT (ft)	Condition Rating	Observation 1	Observation 2	Observation 3	Recommendation 1	Recommendation 2	Utility Conflicts	Growing Space	Parcel	Origin
88	Jamaican Dogwood	Piscidia piscipula	30	No	-	Poor (21% to 40%)	Basal Codominant	Uprooted (Parially)					20+ Feet	Spillway Park	Native
89	Cabbage Palm	Sabal palmetto	-	No	22	Good (61% to 80%)							20+ Feet	Spillway Park	Native
90	Cabbage Palm	Sabal palmetto	-	No	21	Good (61% to 80%)							20+ Feet	Spillway Park	Native
91	Gumbo Limbo	Bursera simaruba	17	No	-	Fair (41% to 60%)	Restricted Canopy	Girdling Roots	Dead Wood	Remove Dead Wood			20+ Feet	Spillway Park	Native
92	Green Buttonwood	Conocarpus erectus	39	No	-	Fair (41% to 60%)	Basal Codominant	Sprouts	Broken Branches	Restoration Prune			20+ Feet	Spillway Park	Native
93	Strangler Fig	Ficus aurea	51	No	-	Fair (41% to 60%)	Codominant Leaders/ Included Bark	Stubs with Sprouts	Dead Wood	Selective Sprout Removal	Remove Dead Wood	Utility Lines Adjacent	20+ Feet	Spillway Park	Native
94	Live Oak	Quercus virginiana	25	No	-	Good (61% to 80%)	Dead Wood			Remove Dead Wood			20+ Feet	Spillway Park	Native
95	Cabbage Palm	Sabal palmetto	-	No	21	Fair (41% to 60%)	Restricted Canopy						20+ Feet	Spillway Park	Native
96	Gumbo Limbo	Bursera simaruba	25	No	-	Poor (21% to 40%)	Trunk Damage (Major)	Decay Present	Girdling Roots				20+ Feet	Spillway Park	Native
97	Wild/Cuban Tamarind	Lysiloma latisiliquum	24	No	-	Fair (41% to 60%)	Codominant Leaders/ Included Bark	Dead Wood		Remove Dead Wood			20+ Feet	Spillway Park	Native
98	Gumbo Limbo	Bursera simaruba	20	No	-	Fair (41% to 60%)	Restricted Canopy	Girdling Roots					20+ Feet	Spillway Park	Native
99	Cabbage Palm	Sabal palmetto	-	No	21	Good (61% to 80%)							20+ Feet	Spillway Park	Native
100	Live Oak	Quercus virginiana	23	No	-	Poor (21% to 40%)	Basal Codominant	Girdling Roots	Sprouts	Clearance Prune - Utilities		Utility Lines Conflict	20+ Feet	Spillway Park	Native
101	Live Oak	Quercus virginiana	28	No	-	Fair (41% to 60%)	Restricted Canopy	Girdling Roots	Dead Wood	Remove Dead Wood			20+ Feet	Spillway Park	Native
102	Cabbage Palm	Sabal palmetto	-	No	26	Good (61% to 80%)							20+ Feet	Spillway Park	Native
103	Cabbage Palm	Sabal palmetto	-	No	25	Good (61% to 80%)							20+ Feet	Spillway Park	Native
104	Cabbage Palm	Sabal palmetto	-	No	25	Good (61% to 80%)							20+ Feet	Spillway Park	Native
105	Live Oak	Quercus virginiana	31	No	-	Good (61% to 80%)	Dead Wood			Remove Dead Wood			20+ Feet	Spillway Park	Native
106	Cabbage Palm	Sabal palmetto	-	No	29	Good (61% to 80%)							20+ Feet	Spillway Park	Native
107	Cabbage Palm	Sabal palmetto	-	No	26	Good (61% to 80%)							20+ Feet	Spillway Park	Native
108	Cabbage Palm	Sabal palmetto	-	No	13	Good (61% to 80%)							20+ Feet	Spillway Park	Native
109	Cabbage Palm	Sabal palmetto	-	No	18	Good (61% to 80%)							20+ Feet	Spillway Park	Native
110	Cabbage Palm	Sabal palmetto	-	No	22	Good (61% to 80%)							20+ Feet	Spillway Park	Native
111	Cabbage Palm	Sabal palmetto	-	No	20	Good (61% to 80%)							20+ Feet	Spillway Park	Native
112	Cabbage Palm	Sabal palmetto	-	No	15	Good (61% to 80%)							20+ Feet	Spillway Park	Native
113	Silver Buttonwood	Conocarpus erectus var. sericeus	6	No	-	Poor (21% to 40%)	Lopsided/Moderately Reduced Canopy						20+ Feet	Spillway Park	Native
114	Silver Buttonwood	Conocarpus erectus var. sericeus	9	No	-	Poor (21% to 40%)	Lopsided/Significantly Reduced Canopy	Basal Codominant		Structural Prune			20+ Feet	Spillway Park	Native
115	Live Oak	Quercus virginiana	14	No	-	Good (61% to 80%)	Girdling Roots						6 to 10 Feet	Spillway Park	Native
116	Live Oak	Quercus virginiana	13	No	-	Good (61% to 80%)	Dead Wood			Remove Dead Wood			6 to 10 Feet	Spillway Park	Native
117	Live Oak	Quercus virginiana	14	No	-	Good (61% to 80%)	Sprouts			Selective Sprout Removal		Adjacent Light Pole	6 to 10 Feet	Spillway Park	Native
118	Live Oak	Quercus virginiana	15	No	-	Good (61% to 80%)	Dead Wood			Remove Dead Wood		Adjacent Light Pole	6 to 10 Feet	Spillway Park	Native
119	Live Oak	Quercus virginiana	8	No	-	Good (61% to 80%)	Dead Wood			Remove Dead Wood			6 to 10 Feet	Spillway Park	Native
120	Live Oak	Quercus virginiana	11	No	-	Good (61% to 80%)	Dead Wood			Remove Dead Wood			6 to 10 Feet	Spillway Park	Native
121	Sea Grape	Coccoloba uvifera	39	Yes	-	Fair (41% to 60%)	Stubs with Sprouts	Decay Present		Selective Sprout Removal			6 to 10 Feet	Northwest Ballfield Complex	Native
122	Sea Grape	Coccoloba uvifera	36	No	-	Fair (41% to 60%)	Trunk Damage (Moderate)	Decay Present	Sprouts				6 to 10 Feet	Northwest Ballfield Complex	Native
123	Mahogany	Swietenia mahagoni	9	No	-	Fair (41% to 60%)	Basal Codominant	Sprouts		Structural Prune			16 to 20 Feet	Northwest Ballfield Complex	Native
124	Green Buttonwood	Conocarpus erectus	28	Yes	-	Poor (21% to 40%)	Basal Codominant	Sprouts					11 to 15 Feet	Northwest Ballfield Complex	Native
125	Christmas Palm	Adonidia merrillii	-	No	9	Good (61% to 80%)							0 to 5 Feet	Northwest Ballfield Complex	Non-Native/ Non-Invasive
126	Christmas Palm	Adonidia merrillii	-	No	8	Good (61% to 80%)							0 to 5 Feet	Northwest Ballfield Complex	Non-Native/ Non-Invasive
127	Sea Grape	Coccoloba uvifera	10	No	-	Poor (21% to 40%)	Trunk Damage (Major)	Sprouts					20+ Feet	Northwest Ballfield Complex	Native
128	Sea Grape	Coccoloba uvifera	13	No	-	Poor (21% to 40%)	Trunk Damage (Major)	Sprouts	Decay Present				20+ Feet	Northwest Ballfield Complex	Native
129	Gumbo Limbo	Bursera simaruba	5	No	-	Poor (21% to 40%)	Reduced Canopy (Major)	Sprouts					20+ Feet	Northwest Ballfield Complex	Native

Tree No.	Common Name	Scientific Name	DBH (in)	Multi Trunk?	Height CT (ft)	Condition Rating	Observation 1	Observation 2	Observation 3	Recommendation 1	Recommendation 2	Utility Conflicts	Growing Space	Parcel	Origin
130	Gumbo Limbo	Bursera simaruba	10	No	-	Good (61% to 80%)							20+ Feet	Northwest Ballfield Complex	Native
131	Narrow Leaf Ficus	Ficus binnendijkii	13	No	-	Poor (21% to 40%)	Reduced Canopy (Moderate)	Leaning (Moderate)	Restricted Canopy				20+ Feet	Northwest Ballfield Complex	Non-Native/ Non-Invasive
132	Gumbo Limbo	Bursera simaruba	9	No	-	Fair (41% to 60%)	Codominant Leaders - Multi			Structural Prune			20+ Feet	Northwest Ballfield Complex	Native
133	Sea Grape	Coccoloba uvifera	16	Yes	-	Fair (41% to 60%)	Trunk Damage (Moderate)						20+ Feet	Northwest Ballfield Complex	Native
134	Sea Grape	Coccoloba uvifera	14	No	-	Good (61% to 80%)	Limb Damage (Moderate)						20+ Feet	Northwest Ballfield Complex	Native
135	Gumbo Limbo	Bursera simaruba	7	No	-	Fair (41% to 60%)	Lopsided/Moderately Reduced Canopy						20+ Feet	Northwest Ballfield Complex	Native
136	Sea Grape	Coccoloba uvifera	10	No	-	Fair (41% to 60%)	Trunk Damage (Moderate)	Sprouts					20+ Feet	Northwest Ballfield Complex	Native
137	Gumbo Limbo	Bursera simaruba	5	No	-	Poor (21% to 40%)	Reduced Canopy (Major)	Dead Wood		Remove Dead Wood			20+ Feet	Northwest Ballfield Complex	Native
138	Gumbo Limbo	Bursera simaruba	8	No	-	Poor (21% to 40%)	Constricted Roots	Lopsided/Moderately Reduced Canopy	Dead Wood	Remove Dead Wood			20+ Feet	Northwest Ballfield Complex	Native
139	Gumbo Limbo	Bursera simaruba	9	No	-	Poor (21% to 40%)	Basal Codominant	Restricted Canopy		Structural Prune			20+ Feet	Northwest Ballfield Complex	Native
140	Sea Grape	Coccoloba uvifera	16	No	-	Fair (41% to 60%)	Limb Damage (Moderate)	Decay Present					20+ Feet	Northwest Ballfield Complex	Native
141	Gumbo Limbo	Bursera simaruba	9	No	-	Poor (21% to 40%)	Reduced Canopy (Major)	Over-Pruned	Stubs with Sprouts	Selective Sprout Removal			20+ Feet	Northwest Ballfield Complex	Native
142	Gumbo Limbo	Bursera simaruba	8	No	-	Fair (41% to 60%)	Restricted Canopy						20+ Feet	Northwest Ballfield Complex	Native
143	Gumbo Limbo	Bursera simaruba	7	No	-	Poor (21% to 40%)	Reduced Canopy (Major)	Over-Pruned	Girdling Roots				20+ Feet	Northwest Ballfield Complex	Native
144	Sea Grape	Coccoloba uvifera	6	No	-	Fair (41% to 60%)	Lopsided/Significantly Reduced Canopy						20+ Feet	Northwest Ballfield Complex	Native
145	Sea Grape	Coccoloba uvifera	7	No	-	Poor (21% to 40%)	Trunk Damage (Major)	Reduced Canopy (Major)	Grafted to Adjacent Tree				20+ Feet	Northwest Ballfield Complex	Native
146	Sea Grape	Coccoloba uvifera	13	No	-	Poor (21% to 40%)	Limb Damage (Major)	Grafted to Adjacent Tree					20+ Feet	Northwest Ballfield Complex	Native
147	Cabbage Palm	Sabal palmetto	-	No	16	Fair (41% to 60%)	Ficus on Trunk			Remove Ficus			0 to 5 Feet	Northwest Ballfield Complex	Native
148	Queen Palm	Syagrus romanzoffiana	-	No	9	Poor (21% to 40%)	Cracks in Trunk	Tapered Trunk	Nutrient Deficiency	Fertilize			20+ Feet	Northwest Ballfield Complex	Non-Native/ Non-Invasive
149	Queen Palm	Syagrus romanzoffiana	-	No	9	Fair (41% to 60%)	Cracks in Trunk	Tapered Trunk					20+ Feet	Northwest Ballfield Complex	Non-Native/ Non-Invasive
150	Strangler Fig	Ficus aurea	25	No	-	Poor (21% to 40%)	Codominant Leaders/ Included Bark					Adjacent Light Pole	16 to 20 Feet	Northwest Ballfield Complex	Native
151	Cabbage Palm	Sabal palmetto	-	No	5	Fair (41% to 60%)	Restricted Canopy						16 to 20 Feet	Northwest Ballfield Complex	Native
152	Queen Palm	Syagrus romanzoffiana	-	No	7	Poor (21% to 40%)	Frizzled Fronds	Tapered Trunk					20+ Feet	Northwest Ballfield Complex	Non-Native/ Non-Invasive
153	Laurel Oak	Quercus laurifolia	15	No	-	Poor (21% to 40%)	Lopsided/Significantly Reduced Canopy	Decay Present	Dead Wood	Remove Dead Wood			20+ Feet	Northwest Ballfield Complex	Native
154	Laurel Oak	Quercus laurifolia	14	No	-	Poor (21% to 40%)	Restricted Canopy	Crown Density - Low	Dead Wood	Remove Dead Wood			20+ Feet	Northwest Ballfield Complex	Native
155	Mahogany	Swietenia mahagoni	22	No	-	Good (61% to 80%)	Broken Branches	Dead Wood		Restoration Prune	Remove Dead Wood		20+ Feet	Northwest Ballfield Complex	Native
156	Laurel Oak	Quercus laurifolia	10	No	-	Poor (21% to 40%)	Restricted Canopy	Crown Density - Low					20+ Feet	Northwest Ballfield Complex	Native
157	Cabbage Palm	Sabal palmetto	-	No	5	Fair (41% to 60%)						Growing Against Fence	20+ Feet	Northwest Ballfield Complex	Native
158	Australian Pine	Casuarina equisetifolia	39	No	-	Fair (41% to 60%)	Dead Wood	Broken Branches		Restoration Prune	Remove Dead Wood		20+ Feet	Northwest Ballfield Complex	Invasive - Category 1
159	Sea Grape	Coccoloba uvifera	27	Yes	-	Fair (41% to 60%)	Dead Wood	Grafted to Adjacent Tree		Remove Dead Wood			20+ Feet	Northwest Ballfield Complex	Native
160	Sea Grape	Coccoloba uvifera	16	No	-	Fair (41% to 60%)	Dead Wood	Grafted to Adjacent Tree		Remove Dead Wood			20+ Feet	Northwest Ballfield Complex	Native
161	Sea Grape	Coccoloba uvifera	18	Yes	-	Good (61% to 80%)							20+ Feet	Northwest Ballfield Complex	Native

Tree No.	Common Name	Scientific Name	DBH (in)	Multi Trunk?	Height CT (ft)	Condition Rating	Observation 1	Observation 2	Observation 3	Recommendation 1	Recommendation 2	Utility Conflicts	Growing Space	Parcel	Origin
162	Sea Grape	Coccoloba uvifera	20	Yes	-	Good (61% to 80%)							20+ Feet	Northwest Ballfield Complex	Native
163	Sea Grape	Coccoloba uvifera	7	No	-	Fair (41% to 60%)	Reduced Canopy (Moderate)	Dead Wood		Remove Dead Wood			20+ Feet	Northwest Ballfield Complex	Native
164	Sea Grape	Coccoloba uvifera	7	No	-	Fair (41% to 60%)	Reduced Canopy (Moderate)						20+ Feet	Northwest Ballfield Complex	Native
165	Sea Grape	Coccoloba uvifera	7	No	-	Fair (41% to 60%)	Reduced Canopy (Moderate)						20+ Feet	Northwest Ballfield Complex	Native
166	Sea Grape	Coccoloba uvifera	21	Yes	-	Fair (41% to 60%)	Dead Wood	Grafted Limbs or Leaders		Remove Dead Wood			20+ Feet	Northwest Ballfield Complex	Native
167	Sea Grape	Coccoloba uvifera	7	No	-	Fair (41% to 60%)	Reduced Canopy (Moderate)						20+ Feet	Northwest Ballfield Complex	Native
168	Sea Grape	Coccoloba uvifera	16	Yes	-	Good (61% to 80%)							20+ Feet	Northwest Ballfield Complex	Native
169	Sea Grape	Coccoloba uvifera	21	No	-	Good (61% to 80%)							20+ Feet	Northwest Ballfield Complex	Native
170	Sea Grape	Coccoloba uvifera	6	No	-	Fair (41% to 60%)	Reduced Canopy (Moderate)						20+ Feet	Northwest Ballfield Complex	Native
171	Australian Pine	Casuarina equisetifolia	25	No	-	Poor (21% to 40%)	Leaning (Moderate)	Reduced Canopy (Moderate)	Dead Wood	Install Support/Bracing	Remove Dead Wood		20+ Feet	Northwest Ballfield Complex	Invasive - Category 1
172	Cabbage Palm	Sabal palmetto	-	No	5	Fair (41% to 60%)	Restricted Canopy						20+ Feet	Northwest Ballfield Complex	Native
173	Australian Pine	Casuarina equisetifolia	17	No	-	Poor (21% to 40%)	Lopsided/Significantly Reduced Canopy	Dead Wood		Remove Dead Wood			20+ Feet	Northwest Ballfield Complex	Invasive - Category 1
174	Australian Pine	Casuarina equisetifolia	71	Yes	-	Poor (21% to 40%)	Basal Codominant	Dead Wood	Broken Branches	Restoration Prune	Remove Dead Wood		20+ Feet	Northwest Ballfield Complex	Invasive - Category 1
175	Sea Grape	Coccoloba uvifera	11	No	-	Fair (41% to 60%)	Sprouts			Selective Sprout Removal			20+ Feet	Northwest Ballfield Complex	Native
176	Sea Grape	Coccoloba uvifera	24	Yes	-	Good (61% to 80%)	Dead Wood			Remove Dead Wood			20+ Feet	Northwest Ballfield Complex	Native
177	Sea Grape	Coccoloba uvifera	22	Yes	-	Good (61% to 80%)							20+ Feet	Northwest Ballfield Complex	Native
178	Sea Grape	Coccoloba uvifera	24	Yes	-	Good (61% to 80%)							20+ Feet	Northwest Ballfield Complex	Native
179	Sea Grape	Coccoloba uvifera	22	Yes	-	Good (61% to 80%)							20+ Feet	Northwest Ballfield Complex	Native
180	Sea Grape	Coccoloba uvifera	20	Yes	-	Good (61% to 80%)							20+ Feet	Northwest Ballfield Complex	Native
181	Sea Grape	Coccoloba uvifera	26	Yes	-	Good (61% to 80%)							20+ Feet	Northwest Ballfield Complex	Native
182	Sea Grape	Coccoloba uvifera	41	Yes	-	Good (61% to 80%)							20+ Feet	Northwest Ballfield Complex	Native
183	Sea Grape	Coccoloba uvifera	9	No	-	Good (61% to 80%)							20+ Feet	Northwest Ballfield Complex	Native
184	Australian Pine	Casuarina equisetifolia	69	Yes	-	Poor (21% to 40%)	Basal Codominant	Dead Wood		Remove Dead Wood			20+ Feet	Northwest Ballfield Complex	Invasive - Category 1
185	Cabbage Palm	Sabal palmetto	-	No	13	Poor (21% to 40%)	Reduced Canopy (Major)						20+ Feet	Northwest Ballfield Complex	Native
186	Sea Grape	Coccoloba uvifera	8	No	-	Poor (21% to 40%)	Reduced Canopy (Major)	Trunk Damage (Major)					20+ Feet	Northwest Ballfield Complex	Native
187	Sea Grape	Coccoloba uvifera	15	No	-	Good (61% to 80%)							20+ Feet	Northwest Ballfield Complex	Native
188	Sea Grape	Coccoloba uvifera	6	No	-	Poor (21% to 40%)	Reduced Canopy (Major)	Dead Wood		Remove Dead Wood			20+ Feet	Northwest Ballfield Complex	Native
189	Sea Grape	Coccoloba uvifera	14	Yes	-	Good (61% to 80%)							20+ Feet	Northwest Ballfield Complex	Native
190	Sea Grape	Coccoloba uvifera	9	No	-	Good (61% to 80%)							20+ Feet	Northwest Ballfield Complex	Native
191	Sea Grape	Coccoloba uvifera	10	Yes	-	Good (61% to 80%)							20+ Feet	Northwest Ballfield Complex	Native
192	Sea Grape	Coccoloba uvifera	10	No	-	Good (61% to 80%)							20+ Feet	Northwest Ballfield Complex	Native
193	Australian Pine	Casuarina equisetifolia	39	No	-	Poor (21% to 40%)	Trunk Damage (Moderate)	Decay Present	Dead Wood	Remove Dead Wood			20+ Feet	Northwest Ballfield Complex	Invasive - Category 1

Tree No.	Common Name	Scientific Name	DBH (in)	Multi Trunk?	Height CT (ft)	Condition Rating	Observation 1	Observation 2	Observation 3	Recommendation 1	Recommendation 2	Utility Conflicts	Growing Space	Parcel	Origin
194	Sea Grape	Coccoloba uvifera	23	Yes	-	Good (61% to 80%)							20+ Feet	Northwest Ballfield Complex	Native
195	Sea Grape	Coccoloba uvifera	30	Yes	-	Fair (41% to 60%)	Grafted Limbs or Leaders						20+ Feet	Northwest Ballfield Complex	Native
196	Australian Pine	Casuarina equisetifolia	35	No	-	Very Poor/Critical (6% to 20%)	Reduced Canopy (Major)	Dead Wood	Decay Present	Remove Tree			20+ Feet	Northwest Ballfield Complex	Invasive - Category 1
197	Australian Pine	Casuarina equisetifolia	45	No	-	Fair (41% to 60%)	Lopsided/Moderately Reduced Canopy	Dead Wood		Remove Dead Wood			20+ Feet	Northwest Ballfield Complex	Invasive - Category 1
198	Cabbage Palm	Sabal palmetto	-	No	12	Fair (41% to 60%)	Restricted Canopy						20+ Feet	Northwest Ballfield Complex	Native
199	Sea Grape	Coccoloba uvifera	16	Yes	-	Good (61% to 80%)	Grafted to Adjacent Tree						20+ Feet	Northwest Ballfield Complex	Native
200	Sea Grape	Coccoloba uvifera	7	No	-	Fair (41% to 60%)	Grafted to Adjacent Tree						20+ Feet	Northwest Ballfield Complex	Native
201	Sea Grape	Coccoloba uvifera	29	Yes	-	Fair (41% to 60%)	Grafted Limbs or Leaders						20+ Feet	Northwest Ballfield Complex	Native
202	Sea Grape	Coccoloba uvifera	37	Yes	-	Fair (41% to 60%)	Trunk Damage (Moderate)	Grafted Limbs or Leaders					20+ Feet	Northwest Ballfield Complex	Native
203	Sea Grape	Coccoloba uvifera	6	No	-	Good (61% to 80%)							20+ Feet	Northwest Ballfield Complex	Native
204	Pongam	Pongamia pinnata	9	No	-	Fair (41% to 60%)	Lopsided/Moderately Reduced Canopy	Crown Density - Low					20+ Feet	Northwest Ballfield Complex	Invasive
205	Sea Grape	Coccoloba uvifera	21	Yes	-	Good (61% to 80%)							20+ Feet	Northwest Ballfield Complex	Native
206	Sea Grape	Coccoloba uvifera	7	No	-	Good (61% to 80%)							20+ Feet	Northwest Ballfield Complex	Native
207	Sea Grape	Coccoloba uvifera	9	Yes	-	Fair (41% to 60%)	Grafted to Adjacent Tree						20+ Feet	Northwest Ballfield Complex	Native
208	Sea Grape	Coccoloba uvifera	11	Yes	-	Fair (41% to 60%)	Grafted to Adjacent Tree						20+ Feet	Northwest Ballfield Complex	Native
209	Indian Rosewood	Dalbergia sissoo	13	No	-	Poor (21% to 40%)	Crown Density - Low	Dead Wood		Remove Dead Wood			20+ Feet	Northwest Ballfield Complex	Invasive - Category II
210	Gumbo Limbo	Bursera simaruba	13	No	-	Fair (41% to 60%)	Restricted Canopy	Girdling Roots					20+ Feet	Northwest Ballfield Complex	Native
211	Indian Rosewood	Dalbergia sissoo	11	No	-	Poor (21% to 40%)	Crown Density - Low	Dead Wood	Decay Present	Remove Dead Wood			20+ Feet	Northwest Ballfield Complex	Invasive - Category II
212	Sea Grape	Coccoloba uvifera	15	Yes	-	Good (61% to 80%)							20+ Feet	Northwest Ballfield Complex	Native
213	Sea Grape	Coccoloba uvifera	7	No	-	Good (61% to 80%)							20+ Feet	Northwest Ballfield Complex	Native
214	Sea Grape	Coccoloba uvifera	10	No	-	Good (61% to 80%)							20+ Feet	Northwest Ballfield Complex	Native
215	Pongam	Pongamia pinnata	16	No	-	Fair (41% to 60%)	Codominant Leaders/ Included Bark	Seasonal Defoliaton					20+ Feet	Northwest Ballfield Complex	Invasive
216	Mahogany	Swietenia mahagoni	14	No	-	Fair (41% to 60%)	Lopsided/Moderately Reduced Canopy						20+ Feet	Northwest Ballfield Complex	Native
217	Sea Grape	Coccoloba uvifera	15	Yes	-	Good (61% to 80%)							20+ Feet	Northwest Ballfield Complex	Native
218	Sea Grape	Coccoloba uvifera	7	No	-	Good (61% to 80%)							20+ Feet	Northwest Ballfield Complex	Native
219	Sea Grape	Coccoloba uvifera	7	No	-	Good (61% to 80%)							20+ Feet	Northwest Ballfield Complex	Native
220	Sea Grape	Coccoloba uvifera	7	No	-	Fair (41% to 60%)	Grafted to Adjacent Tree						20+ Feet	Northwest Ballfield Complex	Native
221	Sea Grape	Coccoloba uvifera	17	Yes	-	Good (61% to 80%)	Grafted to Adjacent Tree						20+ Feet	Northwest Ballfield Complex	Native
222	Pongam	Pongamia pinnata	9	No	-	Very Poor/Critical (6% to 20%)	Crown Density - Low	Dead Wood		Remove Tree			20+ Feet	Northwest Ballfield Complex	Invasive
223	Sea Grape	Coccoloba uvifera	8	No	-	Good (61% to 80%)							20+ Feet	Northwest Ballfield Complex	Native
224	Sea Grape	Coccoloba uvifera	14	Yes	-	Fair (41% to 60%)	Grafted Limbs or Leaders						20+ Feet	Northwest Ballfield Complex	Native
225	Sea Grape	Coccoloba uvifera	9	No	-	Good (61% to 80%)							20+ Feet	Northwest Ballfield Complex	Native

Tree No.	Common Name	Scientific Name	DBH (in)	Multi Trunk?	Height CT (ft)	Condition Rating	Observation 1	Observation 2	Observation 3	Recommendation 1	Recommendation 2	Utility Conflicts	Growing Space	Parcel	Origin
226	Sea Grape	Coccoloba uvifera	15	Yes	-	Fair (41% to 60%)	Grafted Limbs or Leaders						20+ Feet	Northwest Ballfield Complex	Native
227	Sea Grape	Coccoloba uvifera	35	Yes	-	Good (61% to 80%)							20+ Feet	Northwest Ballfield Complex	Native
228	Sea Grape	Coccoloba uvifera	7	No	-	Good (61% to 80%)							20+ Feet	Northwest Ballfield Complex	Native
229	Sea Grape	Coccoloba uvifera	7	No	-	Good (61% to 80%)							20+ Feet	Northwest Ballfield Complex	Native
230	Sea Grape	Coccoloba uvifera	30	Yes	-	Good (61% to 80%)							20+ Feet	Northwest Ballfield Complex	Native
231	Sea Grape	Coccoloba uvifera	11	Yes	-	Good (61% to 80%)						Utlity Lines Above	20+ Feet	Northwest Ballfield Complex	Native
232	Sea Grape	Coccoloba uvifera	8	No	-	Fair (41% to 60%)	Grafted Limbs or Leaders			Clearance Prune - Utilities		Utility Lines Conflict	20+ Feet	Northwest Ballfield Complex	Native
233	Sea Grape	Coccoloba uvifera	7	No	-	Fair (41% to 60%)	Grafted Limbs or Leaders			Clearance Prune - Utilities		Utility Lines Conflict	20+ Feet	Northwest Ballfield Complex	Native
234	Sea Grape	Coccoloba uvifera	9	No	-	Good (61% to 80%)				Clearance Prune - Utilities		Utility Lines Conflict	20+ Feet	Northwest Ballfield Complex	Native
235	Pongam	Pongamia pinnata	8	No	-	Fair (41% to 60%)	Restricted Canopy	Dessicated Foliage		Clearance Prune - Utilities		Utility Lines Conflict	20+ Feet	Northwest Ballfield Complex	Invasive
236	Sea Grape	Coccoloba uvifera	5	No	-	Good (61% to 80%)				Clearance Prune - Utilities		Utility Lines Conflict	20+ Feet	Northwest Ballfield Complex	Native
237	Sea Grape	Coccoloba uvifera	3	No	-	Good (61% to 80%)				Clearance Prune - Utilities		Utility Lines Conflict	20+ Feet	Northwest Ballfield Complex	Native
238	Sea Grape	Coccoloba uvifera	15	Yes	-	Fair (41% to 60%)	Grafted Limbs or Leaders			Clearance Prune - Utilities		Utility Lines Conflict	20+ Feet	Northwest Ballfield Complex	Native
239	Sea Grape	Coccoloba uvifera	9	No	-	Good (61% to 80%)				Clearance Prune - Utilities		Utility Lines Conflict	20+ Feet	Northwest Ballfield Complex	Native
240	Sea Grape	Coccoloba uvifera	6	No	-	Good (61% to 80%)				Clearance Prune - Utilities		Utility Lines Conflict	20+ Feet	Northwest Ballfield Complex	Native
241	Mahogany	Swietenia mahagoni	10	No	-	Poor (21% to 40%)	Topped	Sprouts		Selective Sprout Removal			20+ Feet	Northwest Ballfield Complex	Native
242	Sea Grape	Coccoloba uvifera	8	No	-	Good (61% to 80%)				Clearance Prune - Utilities		Utility Lines Conflict	20+ Feet	Northwest Ballfield Complex	Native
243	Sea Grape	Coccoloba uvifera	4	No	-	Fair (41% to 60%)	Trunk Damage (Moderate)			Clearance Prune - Utilities		Utility Lines Conflict	20+ Feet	Northwest Ballfield Complex	Native
244	Sea Grape	Coccoloba uvifera	9	No	-	Good (61% to 80%)						Utlity Lines Above	20+ Feet	Northwest Ballfield Complex	Native
245	Sea Grape	Coccoloba uvifera	3	No	-	Good (61% to 80%)						Utlity Lines Above	20+ Feet	Northwest Ballfield Complex	Native
246	Sea Grape	Coccoloba uvifera	4	No	-	Good (61% to 80%)						Utlity Lines Above	20+ Feet	Northwest Ballfield Complex	Native
247	Sea Grape	Coccoloba uvifera	4	No	-	Good (61% to 80%)						Utlity Lines Above	20+ Feet	Northwest Ballfield Complex	Native
248	Mahogany	Swietenia mahagoni	19	No	-	Good (61% to 80%)	Dead Wood	Stubs		Clearance Prune - Utilities	Remove Dead Wood	Utility Lines Conflict	20+ Feet	Northwest Ballfield Complex	Native
249	Sea Grape	Coccoloba uvifera	19	Yes	-	Good (61% to 80%)				Clearance Prune - Utilities		Utility Lines Conflict	20+ Feet	Northwest Ballfield Complex	Native
250	Sea Grape	Coccoloba uvifera	6	No	-	Good (61% to 80%)				Clearance Prune - Utilities		Utility Lines Conflict	20+ Feet	Northwest Ballfield Complex	Native
251	Sea Grape	Coccoloba uvifera	6	No	-	Fair (41% to 60%)	Grafted to Adjacent Tree					Utlity Lines Above	20+ Feet	Northwest Ballfield Complex	Native
252	Sea Grape	Coccoloba uvifera	16	Yes	-	Fair (41% to 60%)	Grafted to Adjacent Tree			Clearance Prune - Utilities		Utility Lines Conflict	20+ Feet	Northwest Ballfield Complex	Native
253	Royal Palm	Roystonea regia	-	No	16	Fair (41% to 60%)	Frizzled Fronds						0 to 5 Feet	Northwest Ballfield Complex	Native
254	Royal Palm	Roystonea regia	-	No	18	Fair (41% to 60%)	Tapered Trunk	Nutrient Deficiency		Fertilize			11 to 15 Feet	Northwest Ballfield Complex	Native
255	Royal Palm	Roystonea regia	-	No	18	Fair (41% to 60%)	Nutrient Deficiency			Fertilize			6 to 10 Feet	Northwest Ballfield Complex	Native
256	Royal Palm	Roystonea regia	-	No	19	Poor (21% to 40%)	Nutrient Deficiency	Reduced Canopy (Moderate)		Fertilize			11 to 15 Feet	Northwest Ballfield Complex	Native
257	Royal Palm	Roystonea regia	-	No	18	Fair (41% to 60%)	Tapered Trunk	Nutrient Deficiency		Fertilize			20+ Feet	Northwest Ballfield Complex	Native

Tree No.	Common Name	Scientific Name	DBH (in)	Multi Trunk?	Height CT (ft)	Condition Rating	Observation 1	Observation 2	Observation 3	Recommendation 1	Recommendation 2	Utility Conflicts	Growing Space	Parcel	Origin
258	Pongam	Pongamia pinnata	36	No	-	Fair (41% to 60%)	Grafted Limbs or Leaders					Utlity Lines Above	20+ Feet	Northwest Ballfield Complex	Invasive
259	Pongam	Pongamia pinnata	11	No	-	Very Poor/Critical (6% to 20%)	Crown Density - Low	Dead Wood		Remove Tree			20+ Feet	Northwest Ballfield Complex	Invasive
260	Mahogany	Swietenia mahagoni	18	No	-	Fair (41% to 60%)	Codominant Leaders/ Included Bark	Dead Wood		Clearance Prune - Utilities	Remove Dead Wood	Utility Lines Conflict	20+ Feet	Northwest Ballfield Complex	Native
261	Pongam	Pongamia pinnata	11	No	-	Dead (0% to 5%)				Remove Tree			20+ Feet	Northwest Ballfield Complex	Invasive
262	Japanese Privet	Ligustrum japonicum	14	Yes	-	Good (61% to 80%)							20+ Feet	Northwest Ballfield Complex	Non-Native/ Non-Invasive
263	Laurel Oak	Quercus laurifolia	7	No	-	Very Poor/Critical (6% to 20%)	Crown Density - Low	Dead Wood		Remove Tree		Utlity Lines Above	20+ Feet	Northwest Ballfield Complex	Native
264	Laurel Oak	Quercus laurifolia	10	No	-	Very Poor/Critical (6% to 20%)	Crown Density - Low	Dead Wood		Remove Tree			20+ Feet	Northwest Ballfield Complex	Native
265	Japanese Privet	Ligustrum japonicum	23	Yes	-	Good (61% to 80%)							20+ Feet	Northwest Ballfield Complex	Non-Native/ Non-Invasive
266	Japanese Privet	Ligustrum japonicum	14	Yes	-	Fair (41% to 60%)	Crown Density - Moderate						20+ Feet	Northwest Ballfield Complex	Non-Native/ Non-Invasive
267	Japanese Privet	Ligustrum japonicum	14	Yes	-	Fair (41% to 60%)	Crown Density - Moderate	Dead Wood		Remove Dead Wood			11 to 15 Feet	Northwest Ballfield Complex	Non-Native/ Non-Invasive
268	Queen Palm	Syagrus romanzoffiana	-	No	13	Good (61% to 80%)							20+ Feet	Northwest Ballfield Complex	Non-Native/ Non-Invasive
269	Queen Palm	Syagrus romanzoffiana	-	No	14	Good (61% to 80%)							20+ Feet	Northwest Ballfield Complex	Non-Native/ Non-Invasive
270	Gumbo Limbo	Bursera simaruba	13	No	-	Poor (21% to 40%)	Basal Codominant					Growing Against Concrete Wall	0 to 5 Feet	Northwest Ballfield Complex	Native
271	Queen Palm	Syagrus romanzoffiana	-	No	15	Fair (41% to 60%)	Reduced Canopy (Moderate)						20+ Feet	Northwest Ballfield Complex	Non-Native/ Non-Invasive
272	Queen Palm	Syagrus romanzoffiana	-	No	11	Very Poor/Critical (6% to 20%)	Reduced Canopy (Major)	Tapered Trunk	Nutrient Deficiency	Remove Tree			16 to 20 Feet	Northwest Ballfield Complex	Non-Native/ Non-Invasive
273	Queen Palm	Syagrus romanzoffiana	-	No	11	Fair (41% to 60%)	Trunk Damage (Moderate)						20+ Feet	Northwest Ballfield Complex	Non-Native/ Non-Invasive
274	Gumbo Limbo	Bursera simaruba	15	No	-	Poor (21% to 40%)	Basal Codominant					Growing Against Concrete Wall	0 to 5 Feet	Northwest Ballfield Complex	Native
275	Gumbo Limbo	Bursera simaruba	6	No	-	Poor (21% to 40%)	Basal Codominant			Structural Prune		Growing Against Concrete Wall	0 to 5 Feet	Northwest Ballfield Complex	Native
276	Cabbage Palm	Sabal palmetto	-	No	3	Fair (41% to 60%)						Growing Against Concrete Wall	0 to 5 Feet	Northwest Ballfield Complex	Native
277	Cabbage Palm	Sabal palmetto	-	No	3	Fair (41% to 60%)						Growing Against Concrete Wall	0 to 5 Feet	Northwest Ballfield Complex	Native
278	Gumbo Limbo	Bursera simaruba	7	No	-	Poor (21% to 40%)	Codominant Leaders/ Included Bark			Structural Prune		Growing Against Concrete Wall	0 to 5 Feet	Northwest Ballfield Complex	Native
279	Gumbo Limbo	Bursera simaruba	9	No	-	Poor (21% to 40%)	Basal Codominant			Structural Prune		Growing Against Concrete Wall	0 to 5 Feet	Northwest Ballfield Complex	Native
280	Gumbo Limbo	Bursera simaruba	7	No	-	Poor (21% to 40%)	Basal Codominant			Structural Prune		Growing Against Concrete Wall	0 to 5 Feet	Northwest Ballfield Complex	Native
281	Gumbo Limbo	Bursera simaruba	6	No	-	Poor (21% to 40%)	Basal Codominant			Structural Prune		Growing Against Concrete Wall	0 to 5 Feet	Northwest Ballfield Complex	Native
282	Mahogany	Swietenia mahagoni	18	No	-	Good (61% to 80%)							6 to 10 Feet	Northwest Ballfield Complex	Native
283	Mahogany	Swietenia mahagoni	18	No	-	Poor (21% to 40%)	Restricted Canopy	Trunk Damage (Moderate)	Girdling Roots				16 to 20 Feet	Northwest Ballfield Complex	Native
284	Mahogany	Swietenia mahagoni	18	No	-	Fair (41% to 60%)	Girdling Roots					Adjacent Sidewalk Damage	11 to 15 Feet	Northwest Ballfield Complex	Native
285	Mahogany	Swietenia mahagoni	19	No	-	Fair (41% to 60%)	Girdling Roots					Adjacent Sidewalk Damage	6 to 10 Feet	Northwest Ballfield Complex	Native
286	Mahogany	Swietenia mahagoni	19	No	-	Fair (41% to 60%)	Lopsided/Moderately Reduced Canopy	Broken Branches		Restoration Prune			20+ Feet	Northwest Ballfield Complex	Native
287	Mahogany	Swietenia mahagoni	9	No	-	Fair (41% to 60%)	Limb Damage (Moderate)						20+ Feet	Northwest Ballfield Complex	Native
288	Sea Grape	Coccoloba uvifera	11	No	-	Fair (41% to 60%)	Trunk Damage (Moderate)	Sprouts					20+ Feet	Northwest Ballfield Complex	Native
289	Sea Grape	Coccoloba uvifera	9	No	-	Good (61% to 80%)							20+ Feet	Northwest Ballfield Complex	Native

Tree No.	Common Name	Scientific Name	DBH (in)	Multi Trunk?	Height CT (ft)	Condition Rating	Observation 1	Observation 2	Observation 3	Recommendation 1	Recommendation 2	Utility Conflicts	Growing Space	Parcel	Origin
290	Sea Grape	Coccoloba uvifera	15	No	-	Good (61% to 80%)							20+ Feet	Northwest Ballfield Complex	Native
291	Mahogany	Swietenia mahagoni	17	No	-	Fair (41% to 60%)	Limb Damage (Moderate)	Dead Wood		Remove Dead Wood			20+ Feet	Northwest Ballfield Complex	Native
292	Sea Grape	Coccoloba uvifera	27	Yes	-	Good (61% to 80%)							20+ Feet	Northwest Ballfield Complex	Native
293	Gumbo Limbo	Bursera simaruba	9	No	-	Good (61% to 80%)							20+ Feet	Northwest Ballfield Complex	Native
294	Gumbo Limbo	Bursera simaruba	8	No	-	Poor (21% to 40%)	Basal Codominant	Reduced Canopy (Moderate)	Stubs with Sprouts	Selective Sprout Removal	Structural Prune		20+ Feet	Northwest Ballfield Complex	Native
295	Pongam	Pongamia pinnata	33	No	-	Poor (21% to 40%)	Girdling Roots	Basal Codominant	Dead Wood	Remove Dead Wood			11 to 15 Feet	Northwest Ballfield Complex	Invasive
296	Mahogany	Swietenia mahagoni	19	No	-	Fair (41% to 60%)	Codominant Leaders/ Included Bark						20+ Feet	Northwest Ballfield Complex	Native
297	Mahogany	Swietenia mahagoni	16	No	-	Good (61% to 80%)	Dead Wood			Remove Dead Wood			20+ Feet	Northwest Ballfield Complex	Native
298	Mahogany	Swietenia mahagoni	25	No	-	Fair (41% to 60%)	Lopsided/Moderately Reduced Canopy	Dead Wood		Remove Dead Wood			20+ Feet	Northwest Ballfield Complex	Native
299	Cabbage Palm	Sabal palmetto	-	No	19	Good (61% to 80%)							20+ Feet	Northwest Ballfield Complex	Native
300	Mahogany	Swietenia mahagoni	31	No	-	Fair (41% to 60%)	Codominant Leaders/ Included Bark						20+ Feet	Northwest Ballfield Complex	Native
301	Pongam	Pongamia pinnata	19	No	-	Fair (41% to 60%)	Girdling Roots	Leader - Missing		Clearance Prune - Utilities		Utility Lines Conflict	20+ Feet	Northwest Ballfield Complex	Invasive
302	Cabbage Palm	Sabal palmetto	-	No	7	Good (61% to 80%)						Utlity Lines Above	20+ Feet	Northwest Ballfield Complex	Native
303	Cabbage Palm	Sabal palmetto	-	No	15	Good (61% to 80%)						Utlity Lines Above	20+ Feet	Northwest Ballfield Complex	Native
304	Cabbage Palm	Sabal palmetto	-	No	8	Good (61% to 80%)							20+ Feet	Northwest Ballfield Complex	Native
305	Cabbage Palm	Sabal palmetto	-	No	21	Good (61% to 80%)							20+ Feet	Northwest Ballfield Complex	Native
306	Cabbage Palm	Sabal palmetto	-	No	28	Good (61% to 80%)							20+ Feet	Northwest Ballfield Complex	Native
307	Gumbo Limbo	Bursera simaruba	12	No	-	Poor (21% to 40%)	Basal Codominant	Reduced Canopy (Moderate)					20+ Feet	Northwest Ballfield Complex	Native
308	Sea Grape	Coccoloba uvifera	10	No	-	Good (61% to 80%)							20+ Feet	Northwest Ballfield Complex	Native
309	Sea Grape	Coccoloba uvifera	9	No	-	Good (61% to 80%)							20+ Feet	Northwest Ballfield Complex	Native
310	Gumbo Limbo	Bursera simaruba	9	No	-	Fair (41% to 60%)	Codominant Leaders - Multi	Dead Wood		Structural Prune	Remove Dead Wood		20+ Feet	Northwest Ballfield Complex	Native
311	Sea Grape	Coccoloba uvifera	5	No	-	Poor (21% to 40%)	Reduced Canopy (Major)						20+ Feet	Northwest Ballfield Complex	Native
312	Sea Grape	Coccoloba uvifera	5	No	-	Poor (21% to 40%)	Reduced Canopy (Major)						20+ Feet	Northwest Ballfield Complex	Native
313	Sea Grape	Coccoloba uvifera	13	Yes	-	Good (61% to 80%)							20+ Feet	Northwest Ballfield Complex	Native
314	Sea Grape	Coccoloba uvifera	14	Yes	-	Poor (21% to 40%)	Basal Codominant						20+ Feet	Northwest Ballfield Complex	Native
315	Gumbo Limbo	Bursera simaruba	15	No	-	Good (61% to 80%)							20+ Feet	Northwest Ballfield Complex	Native
316	Sea Grape	Coccoloba uvifera	9	No	-	Good (61% to 80%)							20+ Feet	Northwest Ballfield Complex	Native
317	Sea Grape	Coccoloba uvifera	6	Yes	-	Poor (21% to 40%)	Trunk Damage (Major)	Reduced Canopy (Major)					20+ Feet	Northwest Ballfield Complex	Native
318	Gumbo Limbo	Bursera simaruba	9	No	-	Good (61% to 80%)							20+ Feet	Northwest Ballfield Complex	Native
319	Gumbo Limbo	Bursera simaruba	9	No	-	Fair (41% to 60%)	Restricted Canopy						20+ Feet	Northwest Ballfield Complex	Native
320	Sea Grape	Coccoloba uvifera	15	No	-	Good (61% to 80%)							20+ Feet	Northwest Ballfield Complex	Native
321	Sea Grape	Coccoloba uvifera	9	No	-	Poor (21% to 40%)	Trunk Damage (Major)						20+ Feet	Northwest Ballfield Complex	Native

Tree No.	Common Name	Scientific Name	DBH (in)	Multi Trunk?	Height CT (ft)	Condition Rating	Observation 1	Observation 2	Observation 3	Recommendation 1	Recommendation 2	Utility Conflicts	Growing Space	Parcel	Origin
322	Sea Grape	Coccoloba uvifera	8	No	-	Poor (21% to 40%)	Trunk Damage (Major)	Leaning (Major)					20+ Feet	Northwest Ballfield Complex	Native
323	Gumbo Limbo	Bursera simaruba	17	No	-	Fair (41% to 60%)	Girdling Roots	Sprouts					20+ Feet	Northwest Ballfield Complex	Native
324	Pongam	Pongamia pinnata	16	Yes	-	Poor (21% to 40%)	Basal Codominant						20+ Feet	Northwest Ballfield Complex	Invasive
325	Sea Grape	Coccoloba uvifera	11	No	-	Good (61% to 80%)							20+ Feet	Northwest Ballfield Complex	Native
326	Sea Grape	Coccoloba uvifera	9	No	-	Poor (21% to 40%)	Trunk Damage (Major)	Reduced Canopy (Major)					20+ Feet	Northwest Ballfield Complex	Native
327	Sea Grape	Coccoloba uvifera	14	Yes	-	Fair (41% to 60%)	Trunk Damage (Moderate)						20+ Feet	Northwest Ballfield Complex	Native
328	Pongam	Pongamia pinnata	9	No	-	Fair (41% to 60%)	Restricted Canopy						20+ Feet	Northwest Ballfield Complex	Invasive
329	Sea Grape	Coccoloba uvifera	11	No	-	Good (61% to 80%)							20+ Feet	Northwest Ballfield Complex	Native
330	Sea Grape	Coccoloba uvifera	9	No	-	Good (61% to 80%)							20+ Feet	Northwest Ballfield Complex	Native
331	Sea Grape	Coccoloba uvifera	13	Yes	-	Poor (21% to 40%)	Leaning (Major)			Install Support/Bracing			20+ Feet	Northwest Ballfield Complex	Native
332	Gumbo Limbo	Bursera simaruba	14	No	-	Good (61% to 80%)							20+ Feet	Northwest Ballfield Complex	Native
333	Mahogany	Swietenia mahagoni	22	No	-	Good (61% to 80%)	Dead Wood			Remove Dead Wood			20+ Feet	Northwest Ballfield Complex	Native
334	Pongam	Pongamia pinnata	16	No	-	Poor (21% to 40%)	Basal Codominant	Trunk Damage (Moderate)					20+ Feet	Northwest Ballfield Complex	Invasive
335	Sea Grape	Coccoloba uvifera	11	No	-	Poor (21% to 40%)	Leaning (Major)			Install Support/Bracing			20+ Feet	Northwest Ballfield Complex	Native
336	Sea Grape	Coccoloba uvifera	18	No	-	Fair (41% to 60%)	Grafted to Adjacent Tree						20+ Feet	Northwest Ballfield Complex	Native
337	Sea Grape	Coccoloba uvifera	13	No	-	Fair (41% to 60%)	Grafted to Adjacent Tree						20+ Feet	Northwest Ballfield Complex	Native
338	Sea Grape	Coccoloba uvifera	12	Yes	-	Good (61% to 80%)							20+ Feet	Northwest Ballfield Complex	Native
339	Mahogany	Swietenia mahagoni	31	No	-	Fair (41% to 60%)	Girdling Roots	Dead Wood		Remove Dead Wood			20+ Feet	Northwest Ballfield Complex	Native
340	Sea Grape	Coccoloba uvifera	14	No	-	Good (61% to 80%)							20+ Feet	Northwest Ballfield Complex	Native
341	Sea Grape	Coccoloba uvifera	16	No	-	Good (61% to 80%)							20+ Feet	Northwest Ballfield Complex	Native
342	Sea Grape	Coccoloba uvifera	14	Yes	-	Good (61% to 80%)							20+ Feet	Northwest Ballfield Complex	Native
343	Sea Grape	Coccoloba uvifera	13	Yes	-	Good (61% to 80%)							20+ Feet	Northwest Ballfield Complex	Native
344	Sea Grape	Coccoloba uvifera	31	Yes	-	Good (61% to 80%)							20+ Feet	Northwest Ballfield Complex	Native
345	Sea Grape	Coccoloba uvifera	13	Yes	-	Good (61% to 80%)							20+ Feet	Northwest Ballfield Complex	Native
346	Sea Grape	Coccoloba uvifera	8	No	-	Fair (41% to 60%)	Trunk Damage (Moderate)	Sprouts					20+ Feet	Northwest Ballfield Complex	Native
347	Sea Grape	Coccoloba uvifera	9	No	-	Poor (21% to 40%)	Trunk Damage (Major)	Sprouts					20+ Feet	Northwest Ballfield Complex	Native
348	Mahogany	Swietenia mahagoni	19	No	-	Good (61% to 80%)							20+ Feet	Northwest Ballfield Complex	Native
349	Pongam	Pongamia pinnata	21	No	-	Good (61% to 80%)							20+ Feet	Northwest Ballfield Complex	Invasive
350	Mahogany	Swietenia mahagoni	27	No	-	Fair (41% to 60%)	Codominant Leaders/ Included Bark	Dead Wood		Remove Dead Wood			20+ Feet	Northwest Ballfield Complex	Native
351	Pongam	Pongamia pinnata	39	No	-	Fair (41% to 60%)	Limb Damage (Moderate)	Decay Present					20+ Feet	Northwest Ballfield Complex	Invasive
352	Live Oak	Quercus virginiana	19	No	-	Fair (41% to 60%)	Girdling Roots	Dead Wood		Remove Dead Wood			20+ Feet	Northwest Ballfield Complex	Native
353	Gumbo Limbo	Bursera simaruba	16	No	-	Good (61% to 80%)	Dead Wood			Remove Dead Wood			20+ Feet	Northwest Ballfield Complex	Native

Tree No.	Common Name	Scientific Name	DBH (in)	Multi Trunk?	Height CT (ft)	Condition Rating	Observation 1	Observation 2	Observation 3	Recommendation 1	Recommendation 2	Utility Conflicts	Growing Space	Parcel	Origin
354	Mahogany	Swietenia mahagoni	32	No	-	Very Poor/Critical (6% to 20%)	Girdling Roots	Trunk Damage (Major)	Decay Present	Remove Tree			20+ Feet	Northwest Ballfield Complex	Native
355	Strangler Fig	Ficus aurea	75	No	-	Fair (41% to 60%)	Codominant Leaders - Multi	Limb Damage (Moderate)	Decay Present				20+ Feet	Northwest Ballfield Complex	Native
356	Black Olive	Terminalia buceras	22	No	-	Good (61% to 80%)							20+ Feet	Northwest Ballfield Complex	Non-Native/ Non-Invasive
357	Gumbo Limbo	Bursera simaruba	17	No	-	Good (61% to 80%)	Seasonal Defoliaton						20+ Feet	Northwest Ballfield Complex	Native
358	Gumbo Limbo	Bursera simaruba	16	No	-	Good (61% to 80%)	Seasonal Defoliaton						20+ Feet	Northwest Ballfield Complex	Native
359	Pongam	Pongamia pinnata	21	No	-	Poor (21% to 40%)	Girdling Roots	Decay Present	Crown Density - Low				20+ Feet	Northwest Ballfield Complex	Invasive
360	Indian Laurel Fig	Ficus microcarpa	15	No	-	Good (61% to 80%)	Dead Wood			Remove Dead Wood			20+ Feet	Northwest Ballfield Complex	Invasive - Category I
361	Brazilian Beauty Leaf	Calophyllum inophyllum	16	No	-	Good (61% to 80%)							20+ Feet	Northwest Ballfield Complex	Non-Native/ Non-Invasive
362	Cabbage Palm	Sabal palmetto	-	No	6	Good (61% to 80%)						Adjacent Light Pole	0 to 5 Feet	Northwest Ballfield Complex	Native
363	Pongam	Pongamia pinnata	8	No	-	Fair (41% to 60%)	Lopsided/Moderately Reduced Canopy	Limb Damage (Moderate)					20+ Feet	Northwest Ballfield Complex	Invasive
364	Mahogany	Swietenia mahagoni	31	No	-	Fair (41% to 60%)	Codominant Leaders/ Included Bark	Girdling Roots					20+ Feet	Northwest Ballfield Complex	Native
365	Pongam	Pongamia pinnata	18	No	-	Fair (41% to 60%)	Trunk Damage (Moderate)	Girdling Roots					20+ Feet	Northwest Ballfield Complex	Invasive
366	Gumbo Limbo	Bursera simaruba	8	No	-	Poor (21% to 40%)						Growing Against Concrete Wall	0 to 5 Feet	Northwest Ballfield Complex	Native
367	Gumbo Limbo	Bursera simaruba	3	No	-	Fair (41% to 60%)						Growing Against Fence	0 to 5 Feet	Northwest Ballfield Complex	Native
368	Cabbage Palm	Sabal palmetto	-	No	12	Good (61% to 80%)	Nutrient Deficiency			Fertilize			20+ Feet	Northwest Ballfield Complex	Native
369	Cabbage Palm	Sabal palmetto	-	No	5	Fair (41% to 60%)	Nutrient Deficiency	Suppressed Canopy		Fertilize			20+ Feet	Northwest Ballfield Complex	Native
370	Cabbage Palm	Sabal palmetto	-	No	15	Good (61% to 80%)							20+ Feet	Northwest Ballfield Complex	Native
371	Cabbage Palm	Sabal palmetto	-	No	18	Fair (41% to 60%)	Ficus on Trunk			Remove Ficus			20+ Feet	Northwest Ballfield Complex	Native
372	Cabbage Palm	Sabal palmetto	-	No	5	Fair (41% to 60%)	Suppressed Canopy						20+ Feet	Northwest Ballfield Complex	Native
373	Carrotwood	Cupaniopsis anacardioides	5	No	-	Fair (41% to 60%)	Suppressed Canopy						20+ Feet	Northwest Ballfield Complex	Invasive - Category I
374	Cabbage Palm	Sabal palmetto	-	No	15	Good (61% to 80%)							20+ Feet	Northwest Ballfield Complex	Native
375	Slash Pine	Pinus elliotii	23	No	-	Fair (41% to 60%)	Lopsided/Moderately Reduced Canopy	Dead Wood		Remove Dead Wood			20+ Feet	Northwest Ballfield Complex	Native
376	Cabbage Palm	Sabal palmetto	-	No	2	Good (61% to 80%)						Utlity Lines Above	20+ Feet	Northwest Ballfield Complex	Native
377	Cabbage Palm	Sabal palmetto	-	No	12	Good (61% to 80%)				Clearance Prune - Utilities		Utility Lines Conflict	20+ Feet	Northwest Ballfield Complex	Native
378	Live Oak	Quercus virginiana	16	No	-	Fair (41% to 60%)	Codominant Leaders/ Included Bark					Utlity Lines Above	11 to 15 Feet	Northwest Ballfield Complex	Native
379	Cabbage Palm	Sabal palmetto	-	No	14	Good (61% to 80%)							20+ Feet	Northwest Ballfield Complex	Native
380	Live Oak	Quercus virginiana	20	No	-	Fair (41% to 60%)	Codominant Leaders/ Included Bark			Clearance Prune - Utilities		Utility Lines Conflict	20+ Feet	Northwest Ballfield Complex	Native
381	Cabbage Palm	Sabal palmetto	-	No	16	Good (61% to 80%)							20+ Feet	Northwest Ballfield Complex	Native
382	Indian Laurel Fig	Ficus microcarpa	33	No	-	Fair (41% to 60%)	Codominant Leaders/ Included Bark			Clearance Prune - Utilities		Utility Lines Conflict	20+ Feet	Northwest Ballfield Complex	Invasive - Category I
383	Cabbage Palm	Sabal palmetto	-	No	17	Good (61% to 80%)							20+ Feet	Northwest Ballfield Complex	Native
384	Indian Laurel Fig	Ficus microcarpa	37	No	-	Fair (41% to 60%)	Codominant Leaders/ Included Bark	Dead Wood		Remove Dead Wood			20+ Feet	Northwest Ballfield Complex	Invasive - Category I
385	Indian Laurel Fig	Ficus microcarpa	19	No	-	Good (61% to 80%)							20+ Feet	Northwest Ballfield Complex	Invasive - Category I

Tree No.	Common Name	Scientific Name	DBH (in)	Multi Trunk?	Height CT (ft)	Condition Rating	Observation 1	Observation 2	Observation 3	Recommendation 1	Recommendation 2	Utility Conflicts	Growing Space	Parcel	Origin
386	Cabbage Palm	Sabal palmetto	-	No	27	Good (61% to 80%)							20+ Feet	Northwest Ballfield Complex	Native
387	Cabbage Palm	Sabal palmetto	-	No	22	Good (61% to 80%)							20+ Feet	Northwest Ballfield Complex	Native
388	Cabbage Palm	Sabal palmetto	-	No	23	Good (61% to 80%)							20+ Feet	Northwest Ballfield Complex	Native
389	Cabbage Palm	Sabal palmetto	-	No	16	Good (61% to 80%)							20+ Feet	Northwest Ballfield Complex	Native
390	Cabbage Palm	Sabal palmetto	-	No	21	Good (61% to 80%)							20+ Feet	Northwest Ballfield Complex	Native
391	Indian Laurel Fig	Ficus microcarpa	9	No	-	Good (61% to 80%)							20+ Feet	Northwest Ballfield Complex	Invasive - Category I
392	Indian Laurel Fig	Ficus microcarpa	38	No	-	Poor (21% to 40%)	Basal Codominant	Codominant Leaders/ Included Bark					20+ Feet	Northwest Ballfield Complex	Invasive - Category I
393	Indian Laurel Fig	Ficus microcarpa	28	No	-	Good (61% to 80%)							20+ Feet	Northwest Ballfield Complex	Invasive - Category I
394	Indian Laurel Fig	Ficus microcarpa	32	No	-	Fair (41% to 60%)	Codominant Leaders/ Included Bark						20+ Feet	Northwest Ballfield Complex	Invasive - Category I
395	Indian Laurel Fig	Ficus microcarpa	37	No	-	Poor (21% to 40%)	Basal Codominant	Codominant Leaders/ Included Bark	Stubs with Sprouts	Selective Sprout Removal			20+ Feet	Northwest Ballfield Complex	Invasive - Category I
396	Indian Laurel Fig	Ficus microcarpa	48	No	-	Poor (21% to 40%)	Basal Codominant	Lopsided/Significantly Reduced Canopy	Stubs with Sprouts	Selective Sprout Removal			6 to 10 Feet	Northwest Ballfield Complex	Invasive - Category I
397	Indian Laurel Fig	Ficus microcarpa	35	No	-	Fair (41% to 60%)	Codominant Leaders/ Included Bark	Lopsided/Moderately Reduced Canopy	Stubs with Sprouts	Selective Sprout Removal			11 to 15 Feet	Northwest Ballfield Complex	Invasive - Category I
398	Indian Laurel Fig	Ficus microcarpa	51	No	-	Fair (41% to 60%)	Codominant Leaders/ Included Bark	Lopsided/Moderately Reduced Canopy	Stubs with Sprouts	Selective Sprout Removal		Adjacent Light Pole	16 to 20 Feet	Northwest Ballfield Complex	Invasive - Category I
399	Indian Laurel Fig	Ficus microcarpa	38	No	-	Fair (41% to 60%)	Codominant Leaders/ Included Bark	Stubs with Sprouts		Selective Sprout Removal			20+ Feet	Northwest Ballfield Complex	Invasive - Category I
400	Indian Laurel Fig	Ficus microcarpa	27	No	-	Fair (41% to 60%)	Root Damage/Decay	Epicormic Growth	Codominant Leaders/ Included Bark				20+ Feet	Northwest Ballfield Complex	Invasive - Category I
401	Indian Laurel Fig	Ficus microcarpa	32	No	-	Fair (41% to 60%)	Codominant Leaders/ Included Bark	Epicormic Growth	Root Damage/Decay				20+ Feet	Northwest Ballfield Complex	Invasive - Category I
402	Indian Laurel Fig	Ficus microcarpa	32	No	-	Fair (41% to 60%)	Codominant Leaders/ Included Bark	Stubs with Sprouts	Girdling Roots	Selective Sprout Removal			20+ Feet	Northwest Ballfield Complex	Invasive - Category I
403	Mahogany	Swietenia mahagoni	15	No	-	Fair (41% to 60%)	Reduced Canopy (Moderate)	Stubs with Sprouts		Selective Sprout Removal			11 to 15 Feet	Northwest Ballfield Complex	Native
404	Mahogany	Swietenia mahagoni	21	No	-	Poor (21% to 40%)	Codominant Leaders/ Included Bark	Reduced Canopy (Moderate)				Adjacent Asphalt Damage	0 to 5 Feet	Northwest Ballfield Complex	Native
405	Mahogany	Swietenia mahagoni	19	No	-	Fair (41% to 60%)	Constricted Roots					Adjacent Sidewalk Damage	0 to 5 Feet	Northwest Ballfield Complex	Native
406	Mahogany	Swietenia mahagoni	15	No	-	Poor (21% to 40%)	Reduced Canopy (Major)	Stubs with Sprouts		Selective Sprout Removal			0 to 5 Feet	Northwest Ballfield Complex	Native
407	Mahogany	Swietenia mahagoni	21	No	-	Fair (41% to 60%)	Reduced Canopy (Moderate)	Codominant Leaders/ Included Bark	Dead Wood	Remove Dead Wood		Adjacent Light Pole	0 to 5 Feet	Northwest Ballfield Complex	Native
408	Mahogany	Swietenia mahagoni	19	No	-	Poor (21% to 40%)	Constricted Roots	Codominant Leaders/ Included Bark	Reduced Canopy (Moderate)			Adjacent Light Pole	11 to 15 Feet	Northwest Ballfield Complex	Native
409	Live Oak	Quercus virginiana	16	No	-	Fair (41% to 60%)	Codominant Leaders/ Included Bark	Dead Wood		Remove Dead Wood			20+ Feet	Northwest Ballfield Complex	Native
410	Live Oak	Quercus virginiana	2	No	-	Dead (0% to 5%)				Remove Tree			0 to 5 Feet	Northwest Ballfield Complex	Native
411	Live Oak	Quercus virginiana	17	No	-	Good (61% to 80%)	Stubs with Sprouts	Dead Wood		Selective Sprout Removal	Remove Dead Wood		20+ Feet	Northwest Ballfield Complex	Native
412	Live Oak	Quercus virginiana	18	No	-	Good (61% to 80%)	Stubs with Sprouts			Selective Sprout Removal			20+ Feet	Northwest Ballfield Complex	Native
413	Washington Palm	Washingtonia robusta	-	No	18	Good (61% to 80%)							20+ Feet	Northwest Ballfield Complex	Invasive - Category II
414	Green Buttonwood	Conocarpus erectus	21	No	-	Fair (41% to 60%)	Codominant Leaders/ Included Bark	Stubs with Sprouts		Selective Sprout Removal		Utlity Lines Above	11 to 15 Feet	Northwest Ballfield Complex	Native
415	Gumbo Limbo	Bursera simaruba	15	No	-	Fair (41% to 60%)	Girdling Roots	Codominant Leaders/ Included Bark				Adjacent Light Pole	20+ Feet	Northwest Ballfield Complex	Native
416	Gumbo Limbo	Bursera simaruba	16	No	-	Fair (41% to 60%)	Girdling Roots						20+ Feet	Northwest Ballfield Complex	Native
417	Gumbo Limbo	Bursera simaruba	12	No	-	Poor (21% to 40%)	Girdling Roots	Grafted Limbs or Leaders					20+ Feet	Northwest Ballfield Complex	Native

Tree No.	Common Name	Scientific Name	DBH (in)	Multi Trunk?	Height CT (ft)	Condition Rating	Observation 1	Observation 2	Observation 3	Recommendation 1	Recommendation 2	Utility Conflicts	Growing Space	Parcel	Origin
418	Pongam	Pongamia pinnata	15	No	-	Fair (41% to 60%)	Codominant Leaders/ Included Bark	Root Damage/Decay					20+ Feet	Northwest Ballfield Complex	Invasive
419	Pongam	Pongamia pinnata	19	No	-	Fair (41% to 60%)	Girdling Roots	Limb Damage (Moderate)	Codominant Leaders/ Included Bark			Adjacent Light Pole	20+ Feet	Northwest Ballfield Complex	Invasive
420	Pongam	Pongamia pinnata	14	No	-	Fair (41% to 60%)	Girdling Roots						20+ Feet	Northwest Ballfield Complex	Invasive
421	Pongam	Pongamia pinnata	14	No	-	Poor (21% to 40%)	Leaning (Moderate)	Girdling Roots	Crown Density - Low	Install Support/Bracing			20+ Feet	Northwest Ballfield Complex	Invasive
422	Pongam	Pongamia pinnata	12	No	-	Poor (21% to 40%)	Codominant Leaders/ Included Bark	Girdling Roots	Crown Density - Low				20+ Feet	Northwest Ballfield Complex	Invasive
423	Pongam	Pongamia pinnata	19	No	-	Fair (41% to 60%)	Girdling Roots	Tip Dieback					20+ Feet	Northwest Ballfield Complex	Invasive
424	Green Buttonwood	Conocarpus erectus	16	No	-	Good (61% to 80%)	Leader - Bent					Adjacent Light Pole	11 to 15 Feet	Northwest Ballfield Complex	Native
425	Gumbo Limbo	Bursera simaruba	13	No	-	Poor (21% to 40%)	Girdling Roots	Reduced Canopy (Moderate)	Stubs with Sprouts	Selective Sprout Removal		Growing Against Fence	11 to 15 Feet	Northwest Ballfield Complex	Native
426	Gumbo Limbo	Bursera simaruba	16	No	-	Poor (21% to 40%)	Girdling Roots	Codominant Leaders/ Included Bark	Stubs with Sprouts	Selective Sprout Removal		Adjacent Light Pole	11 to 15 Feet	Northwest Ballfield Complex	Native
427	Gumbo Limbo	Bursera simaruba	11	No	-	Poor (21% to 40%)	Girdling Roots	Reduced Canopy (Moderate)	Stubs with Sprouts	Selective Sprout Removal			11 to 15 Feet	Northwest Ballfield Complex	Native
428	Live Oak	Quercus virginiana	23	No	-	Fair (41% to 60%)	Girdling Roots	Codominant Leaders/ Included Bark					20+ Feet	Northwest Ballfield Complex	Native
429	Slash Pine	Pinus elliotii	9	No	-	Good (61% to 80%)	Dead Wood			Remove Dead Wood			20+ Feet	Northwest Ballfield Complex	Native
430	Slash Pine	Pinus elliotii	14	No	-	Fair (41% to 60%)	Girdling Roots	Dead Wood		Remove Dead Wood			20+ Feet	Northwest Ballfield Complex	Native
431	Slash Pine	Pinus elliotii	4	No	-	Poor (21% to 40%)	Reduced Canopy (Major)	Dead Wood		Remove Dead Wood			20+ Feet	Northwest Ballfield Complex	Native
432	Live Oak	Quercus virginiana	17	No	-	Good (61% to 80%)	Restricted Canopy						20+ Feet	Northwest Ballfield Complex	Native
433	Live Oak	Quercus virginiana	23	No	-	Good (61% to 80%)	Dead Wood			Remove Dead Wood			20+ Feet	Northwest Ballfield Complex	Native
434	Live Oak	Quercus virginiana	12	No	-	Fair (41% to 60%)	Restricted Canopy	Girdling Roots					20+ Feet	Northwest Ballfield Complex	Native
435	Gumbo Limbo	Bursera simaruba	18	No	-	Fair (41% to 60%)	Girdling Roots	Decay Present					20+ Feet	Northwest Ballfield Complex	Native
436	Gumbo Limbo	Bursera simaruba	26	No	-	Poor (21% to 40%)	Basal Codominant	Decay Present					20+ Feet	Northwest Ballfield Complex	Native
437	Gumbo Limbo	Bursera simaruba	13	No	-	Fair (41% to 60%)	Girdling Roots	Suppressed Canopy					20+ Feet	Northwest Ballfield Complex	Native
438	Gumbo Limbo	Bursera simaruba	17	No	-	Very Poor/Critical (6% to 20%)	Reduced Canopy (Major)	Decay Present	Sloughing Bark	Remove Tree			20+ Feet	Northwest Ballfield Complex	Native
439	Laurel Oak	Quercus laurifolia	38	No	-	Very Poor/Critical (6% to 20%)	Codominant Leader Failure	Cracks in Trunk	Trunk Damage (Major)	Remove Tree		Utility Lines Conflict	20+ Feet	Northwest Ballfield Complex	Native
440	Live Oak	Quercus virginiana	10	No	-	Fair (41% to 60%)	Suppressed Canopy	Sprouts					20+ Feet	Northwest Ballfield Complex	Native
441	Live Oak	Quercus virginiana	16	No	-	Good (61% to 80%)	Dead Wood			Clearance Prune - Utilities	Remove Dead Wood	Utility Lines Conflict	20+ Feet	Northwest Ballfield Complex	Native
442	Slash Pine	Pinus elliotii	11	No	-	Good (61% to 80%)	Dead Wood			Remove Dead Wood			20+ Feet	Northwest Ballfield Complex	Native
443	Live Oak	Quercus virginiana	25	No	-	Poor (21% to 40%)	Trunk Damage (Major)	Decay Present	Restricted Canopy	Clearance Prune - Utilities		Utility Lines Conflict	20+ Feet	Northwest Ballfield Complex	Native
444	Live Oak	Quercus virginiana	25	No	-	Good (61% to 80%)	Dead Wood			Clearance Prune - Utilities	Remove Dead Wood	Utility Lines Conflict	20+ Feet	Northwest Ballfield Complex	Native
445	Live Oak	Quercus virginiana	21	No	-	Good (61% to 80%)	Dead Wood	Stubs with Sprouts		Selective Sprout Removal	Remove Dead Wood	Utility Lines Conflict	20+ Feet	Northwest Ballfield Complex	Native
446	Gumbo Limbo	Bursera simaruba	19	No	-	Fair (41% to 60%)	Girdling Roots	Restricted Canopy		Clearance Prune - Utilities		Utility Lines Conflict	20+ Feet	Northwest Ballfield Complex	Native
447	Gumbo Limbo	Bursera simaruba	21	No	-	Fair (41% to 60%)	Girdling Roots	Restricted Canopy		Clearance Prune - Utilities		Utility Lines Conflict	20+ Feet	Northwest Ballfield Complex	Native
448	Gumbo Limbo	Bursera simaruba	38	No	-	Poor (21% to 40%)	Trunk Damage (Major)	Decay Present	Stubs with Sprouts	Selective Sprout Removal	Clearance Prune - Utilities	Utility Lines Conflict	20+ Feet	Northwest Ballfield Complex	Native
449	Gumbo Limbo	Bursera simaruba	18	No	-	Fair (41% to 60%)	Restricted Canopy	Stubs with Sprouts		Selective Sprout Removal			20+ Feet	Northwest Ballfield Complex	Native

Tree No.	Common Name	Scientific Name	DBH (in)	Multi Trunk?	Height CT (ft)	Condition Rating	Observation 1	Observation 2	Observation 3	Recommendation 1	Recommendation 2	Utility Conflicts	Growing Space	Parcel	Origin
450	Slash Pine	Pinus elliotii	14	No	-	Good (61% to 80%)	Dead Wood			Remove Dead Wood			20+ Feet	Northwest Ballfield Complex	Native
451	Gumbo Limbo	Bursera simaruba	21	No	-	Poor (21% to 40%)	Lopsided/Significantly Reduced Canopy	Stubs with Sprouts		Selective Sprout Removal	Clearance Prune - Utilities	Utility Lines Conflict	20+ Feet	Northwest Ballfield Complex	Native
452	Gumbo Limbo	Bursera simaruba	21	No	-	Good (61% to 80%)	Sprouts			Selective Sprout Removal	Clearance Prune - Utilities	Utility Lines Conflict	20+ Feet	Northwest Ballfield Complex	Native
453	Slash Pine	Pinus elliotii	11	No	-	Good (61% to 80%)	Dead Wood			Remove Dead Wood			20+ Feet	Northwest Ballfield Complex	Native
454	Slash Pine	Pinus elliotii	10	No	-	Good (61% to 80%)	Dead Wood			Remove Dead Wood			20+ Feet	Northwest Ballfield Complex	Native
455	Live Oak	Quercus virginiana	18	No	-	Fair (41% to 60%)	Girdling Roots	Restricted Canopy	Stubs with Sprouts	Selective Sprout Removal	Clearance Prune - Utilities	Utility Lines Conflict	20+ Feet	Northwest Ballfield Complex	Native
456	Live Oak	Quercus virginiana	29	No	-	Fair (41% to 60%)	Codominant Leaders/ Included Bark	Dead Wood		Clearance Prune - Utilities	Remove Dead Wood	Utility Lines Conflict	20+ Feet	Northwest Ballfield Complex	Native
457	Live Oak	Quercus virginiana	24	No	-	Good (61% to 80%)	Dead Wood			Clearance Prune - Utilities	Remove Dead Wood	Utility Lines Conflict	20+ Feet	Northwest Ballfield Complex	Native
458	Live Oak	Quercus virginiana	8	No	-	Fair (41% to 60%)	Suppressed Canopy						20+ Feet	Northwest Ballfield Complex	Native
459	Gumbo Limbo	Bursera simaruba	9	No	-	Fair (41% to 60%)	Restricted Canopy			Clearance Prune - Utilities		Utility Lines Conflict	20+ Feet	Northwest Ballfield Complex	Native
460	Slash Pine	Pinus elliotii	14	No	-	Good (61% to 80%)	Dead Wood			Clearance Prune - Utilities	Remove Dead Wood	Utility Lines Conflict	20+ Feet	Northwest Ballfield Complex	Native
461	Gumbo Limbo	Bursera simaruba	21	No	-	Poor (21% to 40%)	Basal Codominant	Girdling Roots	Restricted Canopy			Adjacent Light Pole	20+ Feet	Northwest Ballfield Complex	Native
462	Gumbo Limbo	Bursera simaruba	29	No	-	Poor (21% to 40%)	Basal Codominant	Restricted Canopy		Clearance Prune - Utilities		Utility Lines Conflict	20+ Feet	Northwest Ballfield Complex	Native
463	Slash Pine	Pinus elliotii	24	No	-	Good (61% to 80%)	Dead Wood			Clearance Prune - Utilities	Remove Dead Wood	Utility Lines Conflict	20+ Feet	Northwest Ballfield Complex	Native
464	Live Oak	Quercus virginiana	11	No	-	Good (61% to 80%)				Clearance Prune - Utilities		Utility Lines Conflict	20+ Feet	Northwest Ballfield Complex	Native
465	Live Oak	Quercus virginiana	16	No	-	Fair (41% to 60%)	Codominant Leaders/ Included Bark			Clearance Prune - Utilities		Utility Lines Conflict	20+ Feet	Northwest Ballfield Complex	Native
466	Gumbo Limbo	Bursera simaruba	3	No	-	Poor (21% to 40%)	Suppressed Canopy						20+ Feet	Northwest Ballfield Complex	Native
467	Live Oak	Quercus virginiana	3	No	-	Poor (21% to 40%)	Suppressed Canopy						20+ Feet	Northwest Ballfield Complex	Native
468	Live Oak	Quercus virginiana	21	No	-	Good (61% to 80%)	Dead Wood			Clearance Prune - Utilities	Remove Dead Wood	Utility Lines Conflict	20+ Feet	Northwest Ballfield Complex	Native
469	Cabbage Palm	Sabal palmetto	-	No	24	Good (61% to 80%)							20+ Feet	Northwest Ballfield Complex	Native
470	Cabbage Palm	Sabal palmetto	-	No	20	Good (61% to 80%)							20+ Feet	Northwest Ballfield Complex	Native
471	Cabbage Palm	Sabal palmetto	-	No	23	Good (61% to 80%)							20+ Feet	Northwest Ballfield Complex	Native
472	Cabbage Palm	Sabal palmetto	-	No	22	Good (61% to 80%)							20+ Feet	Northwest Ballfield Complex	Native
473	Live Oak	Quercus virginiana	19	No	-	Fair (41% to 60%)	Lopsided/Moderately Reduced Canopy	Dead Wood		Clearance Prune - Utilities	Remove Dead Wood	Utility Lines Conflict	20+ Feet	Northwest Ballfield Complex	Native
474	Indian Laurel Fig	Ficus microcarpa	18	No	-	Fair (41% to 60%)	Codominant Leaders/ Included Bark	Girdling Roots					20+ Feet	Northwest Ballfield Complex	Invasive - Category I
475	Live Oak	Quercus virginiana	18	No	-	Fair (41% to 60%)	Codominant Leaders/ Included Bark	Restricted Canopy	Epicormic Growth				20+ Feet	Northwest Ballfield Complex	Native
476	Indian Laurel Fig	Ficus microcarpa	28	No	-	Poor (21% to 40%)	Basal Codominant	Restricted Canopy					20+ Feet	Northwest Ballfield Complex	Invasive - Category I
477	Live Oak	Quercus virginiana	13	No	-	Fair (41% to 60%)	Restricted Canopy	Dead Wood		Remove Dead Wood			20+ Feet	Northwest Ballfield Complex	Native
478	Indian Laurel Fig	Ficus microcarpa	12	No	-	Poor (21% to 40%)	Codominant Leaders - Multi	Lopsided/Moderately Reduced Canopy					20+ Feet	Northwest Ballfield Complex	Invasive - Category I
479	Indian Laurel Fig	Ficus microcarpa	27	No	-	Fair (41% to 60%)	Codominant Leaders/ Included Bark						20+ Feet	Northwest Ballfield Complex	Invasive - Category I
480	Live Oak	Quercus virginiana	13	No	-	Good (61% to 80%)							20+ Feet	Northwest Ballfield Complex	Native
481	Silk Oak	Grevillea robusta	16	No	-	Fair (41% to 60%)	Reduced Canopy (Moderate)	Stubs with Sprouts		Selective Sprout Removal			20+ Feet	Northwest Ballfield Complex	Non-Native/ Non-Invasive
482	Cabbage Palm	Sabal palmetto	-	No	13	Good (61% to 80%)							20+ Feet	Sunset Ridge Park	Native

Tree No.	Common Name	Scientific Name	DBH (in)	Multi Trunk?	Height CT (ft)	Condition Rating	Observation 1	Observation 2	Observation 3	Recommendation 1	Recommendation 2	Utility Conflicts	Growing Space	Parcel	Origin
483	Cabbage Palm	Sabal palmetto	-	No	13	Good (61% to 80%)							20+ Feet	Sunset Ridge Park	Native
484	Cabbage Palm	Sabal palmetto	-	No	12	Good (61% to 80%)							20+ Feet	Sunset Ridge Park	Native
485	Royal Palm	Roystonea regia	-	No	30	Good (61% to 80%)							20+ Feet	Sunset Ridge Park	Native
486	Royal Palm	Roystonea regia	-	No	31	Good (61% to 80%)							20+ Feet	Sunset Ridge Park	Native
487	Queen Palm	Syagrus romanzoffiana	-	No	25	Good (61% to 80%)							20+ Feet	Sunset Ridge Park	Non-Native/ Non-Invasive
488	Queen Palm	Syagrus romanzoffiana	-	No	23	Good (61% to 80%)							20+ Feet	Sunset Ridge Park	Non-Native/ Non-Invasive
489	Royal Palm	Roystonea regia	-	No	27	Good (61% to 80%)							20+ Feet	Sunset Ridge Park	Native
490	Cabbage Palm	Sabal palmetto	-	No	15	Good (61% to 80%)							20+ Feet	Sunset Ridge Park	Native
491	Cabbage Palm	Sabal palmetto	-	No	11	Good (61% to 80%)							20+ Feet	Sunset Ridge Park	Native
492	Senegal Date Palm	Phoenix reclinata	-	No	12	Good (61% to 80%)							20+ Feet	Sunset Ridge Park	Invasive - Category II
493	Strangler Fig	Ficus aurea	27	No	-	Fair (41% to 60%)	Codominant Leaders/ Included Bark	Girdling Roots	Dead Wood	Remove Dead Wood			20+ Feet	Sunset Ridge Park	Native
494	Strangler Fig	Ficus aurea	34	No	-	Poor (21% to 40%)	Codominant Leaders/ Included Bark	Reduced Canopy (Moderate)	Limb Damage (Moderate)				20+ Feet	Sunset Ridge Park	Native
495	Royal Poinciana	Delonix regia	17	No	-	Poor (21% to 40%)	Restricted Canopy	Dead Wood	Decay Present	Remove Dead Wood			20+ Feet	Sunset Ridge Park	Non-Native/ Non-Invasive
496	Cabbage Palm	Sabal palmetto	-	No	15	Good (61% to 80%)							20+ Feet	Sunset Ridge Park	Native
497	Strangler Fig	Ficus aurea	59	No	-	Fair (41% to 60%)	Codominant Leaders/ Included Bark	Dead Wood		Clearance Prune - Utilities	Remove Dead Wood	Utility Lines Conflict	20+ Feet	Sunset Ridge Park	Native
498	Strangler Fig	Ficus aurea	59	No	-	Fair (41% to 60%)	Codominant Leaders/ Included Bark	Sprouts					20+ Feet	Sunset Ridge Park	Native
499	Ponytail Palm	Beaucarnea recurvata	-	Yes	17	Good (61% to 80%)	Cluster						20+ Feet	Sunset Ridge Park	Non-Native/ Non-Invasive
500	Indian Laurel Fig	Ficus microcarpa	68	No	-	Fair (41% to 60%)	Codominant Leaders/ Included Bark	Dead Wood	Stubs with Sprouts	Selective Sprout Removal	Remove Dead Wood		20+ Feet	Sunset Ridge Park	Invasive - Category I
501	Ponytail Palm	Beaucarnea recurvata	-	Yes	14	Good (61% to 80%)	Cluster						20+ Feet	Sunset Ridge Park	Non-Native/ Non-Invasive
502	Royal Palm	Roystonea regia	-	No	7	Good (61% to 80%)							20+ Feet	Sunset Ridge Park	Native
503	Indian Laurel Fig	Ficus microcarpa	72	No	-	Fair (41% to 60%)	Codominant Leaders/ Included Bark	Stubs with Sprouts		Selective Sprout Removal			20+ Feet	Sunset Ridge Park	Invasive - Category I
504	Royal Poinciana	Delonix regia	23	No	-	Fair (41% to 60%)	Restricted Canopy	Dead Wood	Root Damage/Decay	Remove Dead Wood			20+ Feet	Sunset Ridge Park	Non-Native/ Non-Invasive
505	Queen Palm	Syagrus romanzoffiana	-	No	20	Good (61% to 80%)							16 to 20 Feet	Sunset Ridge Park	Non-Native/ Non-Invasive
506	Queen Palm	Syagrus romanzoffiana	-	No	16	Good (61% to 80%)							16 to 20 Feet	Sunset Ridge Park	Non-Native/ Non-Invasive
507	Indian Laurel Fig	Ficus microcarpa	35	No	-	Fair (41% to 60%)	Codominant Leaders/ Included Bark	Decay Present	Girdling Roots				20+ Feet	Sunset Ridge Park	Invasive - Category I
508	Indian Laurel Fig	Ficus microcarpa	36	No	-	Fair (41% to 60%)	Girdling Roots	Limb Damage (Moderate)	Decay Present				20+ Feet	Sunset Ridge Park	Invasive - Category I
509	Pitch Apple	Clusia rosea	16	No	-	Fair (41% to 60%)	Codominant Leaders/ Included Bark	Decay Present					20+ Feet	Sunset Ridge Park	Native
510	Live Oak	Quercus virginiana	9	No	-	Good (61% to 80%)							20+ Feet	Sunset Ridge Park	Native
511	Live Oak	Quercus virginiana	9	No	-	Fair (41% to 60%)	Leaning (Moderate)	Epicormic Growth		Install Support/Bracing			20+ Feet	Sunset Ridge Park	Native
512	Live Oak	Quercus virginiana	10	No	-	Good (61% to 80%)							20+ Feet	Sunset Ridge Park	Native
513	Live Oak	Quercus virginiana	13	No	-	Fair (41% to 60%)	Girdling Roots	Codominant Leaders/ Included Bark					20+ Feet	Sunset Ridge Park	Native
514	Live Oak	Quercus virginiana	12	No	-	Fair (41% to 60%)	Codominant Leaders/ Included Bark						20+ Feet	Sunset Ridge Park	Native
515	Mahogany	Swietenia mahagoni	12	No	-	Fair (41% to 60%)	Restricted Canopy	Codominant Leaders/ Included Bark					20+ Feet	Sunset Ridge Park	Native
516	Java Plum	Syzygium cumini	40	No	-	Fair (41% to 60%)	Codominant Leaders/ Included Bark	Girdling Roots	Stubs with Sprouts	Selective Sprout Removal	Clearance Prune - Utilities	Utility Lines Conflict	20+ Feet	Sunset Ridge Park	Invasive - Category I
517	Mahogany	Swietenia mahagoni	16	No	-	Fair (41% to 60%)	Restricted Canopy	Stubs with Sprouts		Selective Sprout Removal	Clearance Prune - Utilities	Utility Lines Conflict	20+ Feet	Sunset Ridge Park	Native
518	Mahogany	Swietenia mahagoni	20	No	-	Fair (41% to 60%)	Codominant Leaders/ Included Bark	Root Damage/Decay	Stubs with Sprouts	Selective Sprout Removal	Clearance Prune - Utilities	Utility Lines Conflict	20+ Feet	Sunset Ridge Park	Native
519	Live Oak	Quercus virginiana	13	No	-	Fair (41% to 60%)	Codominant Leaders/ Included Bark			Clearance Prune - Utilities		Utility Lines Conflict	20+ Feet	Sunset Ridge Park	Native

Tree No.	Common Name	Scientific Name	DBH (in)	Multi Trunk?	Height CT (ft)	Condition Rating	Observation 1	Observation 2	Observation 3	Recommendation 1	Recommendation 2	Utility Conflicts	Growing Space	Parcel	Origin
520	Mahogany	Swietenia mahagoni	19	No	-	Poor (21% to 40%)	Lopsided/Significantly Reduced Canopy	Dead Wood	Decay Present	Clearance Prune - Utilities	Remove Dead Wood	Utility Lines Conflict	20+ Feet	Sunset Ridge Park	Native
521	Mahogany	Swietenia mahagoni	19	No	-	Poor (21% to 40%)	Codominant Leaders/ Included Bark	Sloughing Bark		Clearance Prune - Utilities		Utility Lines Conflict	20+ Feet	Sunset Ridge Park	Native
522	Mahogany	Swietenia mahagoni	18	No	-	Fair (41% to 60%)	Codominant Leaders/ Included Bark	Restricted Canopy	Dead Wood	Clearance Prune - Utilities	Remove Dead Wood	Utility Lines Conflict	20+ Feet	Sunset Ridge Park	Native
523	Black Olive	Terminalia buceras	31	No	-	Poor (21% to 40%)	Girdling Roots	Trunk Damage (Major)	Decay Present	Clearance Prune - Utilities		Utility Lines Conflict	16 to 20 Feet	Sunset Ridge Park	Non-Native/ Non-Invasive
524	Mahogany	Swietenia mahagoni	17	No	-	Fair (41% to 60%)	Codominant Leaders/ Included Bark	Dead Wood		Remove Dead Wood			20+ Feet	Sunset Ridge Park	Native
525	Washington Palm	Washingtonia robusta	-	No	33	Good (61% to 80%)							11 to 15 Feet	Sunset Ridge Park	Invasive - Category II
526	Washington Palm	Washingtonia robusta	-	No	22	Good (61% to 80%)							11 to 15 Feet	Sunset Ridge Park	Invasive - Category II
527	Black Olive	Terminalia buceras	19	No	-	Fair (41% to 60%)	Constricted Roots	Dead Wood		Remove Dead Wood			11 to 15 Feet	Sunset Ridge Park	Non-Native/ Non-Invasive
528	Cabbage Palm	Sabal palmetto	-	No	27	Good (61% to 80%)							11 to 15 Feet	Sunset Ridge Park	Native
529	Washington Palm	Washingtonia robusta	-	No	24	Good (61% to 80%)							11 to 15 Feet	Sunset Ridge Park	Invasive - Category II
530	Washington Palm	Washingtonia robusta	-	No	27	Good (61% to 80%)							11 to 15 Feet	Sunset Ridge Park	Invasive - Category II
531	Washington Palm	Washingtonia robusta	-	No	24	Good (61% to 80%)							11 to 15 Feet	Sunset Ridge Park	Invasive - Category II
532	Laurel Oak	Quercus laurifolia	16	No	-	Fair (41% to 60%)	Lopsided/Moderately Reduced Canopy	Codominant Leaders/ Included Bark	Stubs with Sprouts	Selective Sprout Removal			11 to 15 Feet	Sunset Ridge Park	Native
533	Coconut Palm	Cocos nucifera	-	No	18	Fair (41% to 60%)	Nutrient Deficiency			Fertilize			11 to 15 Feet	Sunset Ridge Park	Invasive - Category II
534	Coconut Palm	Cocos nucifera	-	No	22	Good (61% to 80%)							11 to 15 Feet	Sunset Ridge Park	Invasive - Category II
535	Coconut Palm	Cocos nucifera	-	No	17	Good (61% to 80%)							11 to 15 Feet	Sunset Ridge Park	Invasive - Category II
536	Strangler Fig	Ficus aurea	48	No	-	Poor (21% to 40%)	Lopsided/Moderately Reduced Canopy	Trunk Damage (Major)	Decay Present				20+ Feet	Sunset Ridge Park	Native
537	Banyan	Ficus benghalensis	71	No	-	Poor (21% to 40%)	Lopsided/Moderately Reduced Canopy	Trunk Damage (Major)	Decay Present				20+ Feet	Sunset Ridge Park	Non-Native/ Non-Invasive
538	Indian Laurel Fig	Ficus microcarpa	49	No	-	Very Poor/Critical (6% to 20%)	Trunk Damage (Major)	Decay Present	Uprooted (Parially)	Remove Tree			20+ Feet	Sunset Ridge Park	Invasive - Category I
539	Banyan	Ficus benghalensis	80	No	-	Poor (21% to 40%)	Lopsided/Moderately Reduced Canopy	Trunk Damage (Major)	Decay Present				20+ Feet	Sunset Ridge Park	Non-Native/ Non-Invasive
540	Banyan	Ficus benghalensis	102	No	-	Fair (41% to 60%)	Limb Damage (Moderate)	Decay Present	Grafted Limbs or Leaders				20+ Feet	Sunset Ridge Park	Non-Native/ Non-Invasive
541	Queen Palm	Syagrus romanzoffiana	-	No	18	Good (61% to 80%)							20+ Feet	Sunset Ridge Park	Non-Native/ Non-Invasive
542	Pigeon Plum	Coccoloba diversifolia	2	No	-	Fair (41% to 60%)	Codominant Leaders/No Included Bark	Nutrient Deficiency	Dessicated Foliage	Remove Strap(s)	Structural Prune		20+ Feet	Sunset Ridge Park	Native
543	Live Oak	Quercus virginiana	3	No	-	Good (61% to 80%)				Remove Support			20+ Feet	Sunset Ridge Park	Native
544	Live Oak	Quercus virginiana	3	No	-	Poor (21% to 40%)	Crown Density - Moderate	Plunged		Remove Support			20+ Feet	Sunset Ridge Park	Native
545	Live Oak	Quercus virginiana	3	No	-	Poor (21% to 40%)	Crown Density - Low	Plunged		Remove Support			20+ Feet	Sunset Ridge Park	Native
546	Black Olive	Terminalia buceras	13	No	-	Good (61% to 80%)	Dead Wood			Remove Dead Wood			20+ Feet	Sunset Ridge Park	Non-Native/ Non-Invasive
547	Live Oak	Quercus virginiana	3	No	-	Good (61% to 80%)				Remove Support			20+ Feet	Sunset Ridge Park	Native
548	Green Buttonwood	Conocarpus erectus	11	No	-	Good (61% to 80%)							20+ Feet	Sunset Ridge Park	Native
549	Green Buttonwood	Conocarpus erectus	5	No	-	Good (61% to 80%)				Remove Support			20+ Feet	Sunset Ridge Park	Native
550	Green Buttonwood	Conocarpus erectus	5	No	-	Good (61% to 80%)				Remove Support			20+ Feet	Sunset Ridge Park	Native
551	Gumbo Limbo	Bursera simaruba	16	No	-	Fair (41% to 60%)	Lopsided/Moderately Reduced Canopy	Girdling Roots	Stubs with Sprouts	Selective Sprout Removal			20+ Feet	Sunset Ridge Park	Native
552	Mahogany	Swietenia mahagoni	12	No	-	Good (61% to 80%)							20+ Feet	Sunset Ridge Park	Native
553	Mahogany	Swietenia mahagoni	17	No	-	Fair (41% to 60%)	Codominant Leaders/ Included Bark						20+ Feet	Sunset Ridge Park	Native
554	Mahogany	Swietenia mahagoni	15	No	-	Good (61% to 80%)							20+ Feet	Sunset Ridge Park	Native
555	Live Oak	Quercus virginiana	9	No	-	Fair (41% to 60%)	Girdling Roots	Tip Dieback					20+ Feet	Sunset Ridge Park	Native

Tree No.	Common Name	Scientific Name	DBH (in)	Multi Trunk?	Height CT (ft)	Condition Rating	Observation 1	Observation 2	Observation 3	Recommendation 1	Recommendation 2	Utility Conflicts	Growing Space	Parcel	Origin
556	Black Olive	Terminalia buceras	22	No	-	Fair (41% to 60%)	Codominant Leaders/ Included Bark	Girdling Roots					20+ Feet	Sunset Ridge Park	Non-Native/ Non-Invasive
557	Live Oak	Quercus virginiana	11	No	-	Fair (41% to 60%)	Lopsided/Moderately Reduced Canopy	Crown Density - Low					16 to 20 Feet	Sunset Ridge Park	Native
558	Live Oak	Quercus virginiana	12	No	-	Good (61% to 80%)							16 to 20 Feet	Sunset Ridge Park	Native
559	Live Oak	Quercus virginiana	12	No	-	Fair (41% to 60%)	Restricted Canopy						16 to 20 Feet	Sunset Ridge Park	Native
560	Live Oak	Quercus virginiana	11	No	-	Fair (41% to 60%)	Leaning (Moderate)			Install Support/Bracing			16 to 20 Feet	Sunset Ridge Park	Native
561	Live Oak	Quercus virginiana	9	No	-	Good (61% to 80%)							16 to 20 Feet	Sunset Ridge Park	Native
562	Live Oak	Quercus virginiana	14	No	-	Fair (41% to 60%)	Scaffold Branching - None	Grafted Limbs or Leaders		Clearance Prune - Utilities		Utility Lines Conflict	16 to 20 Feet	Sunset Ridge Park	Native
563	Live Oak	Quercus virginiana	14	No	-	Fair (41% to 60%)	Girdling Roots	Stubs with Sprouts		Selective Sprout Removal	Clearance Prune - Utilities	Utility Lines Conflict	16 to 20 Feet	Sunset Ridge Park	Native
564	Live Oak	Quercus virginiana	9	No	-	Good (61% to 80%)							16 to 20 Feet	Sunset Ridge Park	Native
565	Live Oak	Quercus virginiana	16	No	-	Good (61% to 80%)				Clearance Prune - Utilities		Utility Lines Conflict	16 to 20 Feet	Sunset Ridge Park	Native
566	Java Plum	Syzygium cumini	33	No	-	Poor (21% to 40%)	Basal Codominant	Dead Wood		Remove Dead Wood		Utlity Lines Above	20+ Feet	Sunset Ridge Park	Invasive - Category I
567	Coconut Palm	Cocos nucifera	-	No	18	Good (61% to 80%)							20+ Feet	Fire Station #2	Invasive - Category II
568	Coconut Palm	Cocos nucifera	-	No	18	Good (61% to 80%)							20+ Feet	Fire Station #2	Invasive - Category II
569	Cabbage Palm	Sabal palmetto	-	No	15	Good (61% to 80%)						Utlity Lines Above	20+ Feet	Fire Station #2	Native
570	Cabbage Palm	Sabal palmetto	-	No	18	Fair (41% to 60%)	Tapered Trunk						20+ Feet	Fire Station #2	Native
571	Cabbage Palm	Sabal palmetto	-	No	27	Good (61% to 80%)							20+ Feet	Fire Station #2	Native
572	Cabbage Palm	Sabal palmetto	-	No	23	Good (61% to 80%)							20+ Feet	Fire Station #2	Native
573	Cabbage Palm	Sabal palmetto	-	No	22	Fair (41% to 60%)	Tapered Trunk					Utlity Lines Above	20+ Feet	Fire Station #2	Native
574	Live Oak	Quercus virginiana	15	No	-	Good (61% to 80%)							16 to 20 Feet	Fire Station #2	Native
575	Live Oak	Quercus virginiana	16	No	-	Good (61% to 80%)						Adjacent Light Pole	20+ Feet	Fire Station #2	Native
576	Live Oak	Quercus virginiana	16	No	-	Good (61% to 80%)							20+ Feet	Fire Station #2	Native
577	Live Oak	Quercus virginiana	14	No	-	Good (61% to 80%)							20+ Feet	Fire Station #2	Native
578	Live Oak	Quercus virginiana	15	No	-	Fair (41% to 60%)	Girdling Roots						20+ Feet	Fire Station #2	Native
579	Live Oak	Quercus virginiana	15	No	-	Good (61% to 80%)							20+ Feet	Fire Station #2	Native
580	Live Oak	Quercus virginiana	9	No	-	Good (61% to 80%)							20+ Feet	Fire Station #2	Native
581	Live Oak	Quercus virginiana	9	No	-	Good (61% to 80%)							20+ Feet	Fire Station #2	Native
582	Live Oak	Quercus virginiana	9	No	-	Good (61% to 80%)							20+ Feet	Fire Station #2	Native
583	Live Oak	Quercus virginiana	13	No	-	Good (61% to 80%)						Adjacent Light Pole	20+ Feet	Fire Station #2	Native
584	Live Oak	Quercus virginiana	10	No	-	Good (61% to 80%)							20+ Feet	Fire Station #2	Native
585	Live Oak	Quercus virginiana	16	No	-	Good (61% to 80%)							20+ Feet	Fire Station #2	Native
586	Mahogany	Swietenia mahagoni	23	No	-	Good (61% to 80%)							20+ Feet	Fire Station #2	Native
587	Mahogany	Swietenia mahagoni	23	No	-	Fair (41% to 60%)	Reduced Canopy (Moderate)	Limb Damage (Moderate)	Decay Present				20+ Feet	Fire Station #2	Native
588	Live Oak	Quercus virginiana	24	No	-	Fair (41% to 60%)	Codominant Leaders/ Included Bark	Dead Wood		Remove Dead Wood			20+ Feet	Building/Dept. Warehouse	Native
589	Live Oak	Quercus virginiana	26	No	-	Fair (41% to 60%)	Codominant Leaders/ Included Bark	Dead Wood		Remove Dead Wood			20+ Feet	Building/Dept. Warehouse	Native
590	Live Oak	Quercus virginiana	17	No	-	Fair (41% to 60%)	Codominant Leaders/ Included Bark	Scaffold Branching - None	Dead Wood	Remove Dead Wood			20+ Feet	Building/Dept. Warehouse	Native
591	Live Oak	Quercus virginiana	22	No	-	Fair (41% to 60%)	Trunk Damage (Moderate)	Decay Present	Dead Wood	Remove Dead Wood			20+ Feet	Building/Dept. Warehouse	Native
592	Live Oak	Quercus virginiana	26	No	-	Good (61% to 80%)	Dead Wood			Remove Dead Wood			20+ Feet	Building/Dept. Warehouse	Native
593	Live Oak	Quercus virginiana	19	No	-	Fair (41% to 60%)	Codominant Leaders/ Included Bark	Dead Wood		Remove Dead Wood			20+ Feet	Building/Dept. Warehouse	Native
594	Live Oak	Quercus virginiana	25	No	-	Poor (21% to 40%)	Lopsided/Moderately Reduced Canopy	Trunk Damage (Moderate)	Decay Present				20+ Feet	Building/Dept. Warehouse	Native
595	Live Oak	Quercus virginiana	37	No	-	Fair (41% to 60%)	Codominant Leaders/ Included Bark	Dead Wood		Remove Dead Wood			20+ Feet	Building/Dept. Warehouse	Native
596	Live Oak	Quercus virginiana	29	No	-	Fair (41% to 60%)	Codominant Leaders/ Included Bark	Dead Wood		Remove Dead Wood			20+ Feet	Building/Dept. Warehouse	Native
597	Live Oak	Quercus virginiana	27	No	-	Good (61% to 80%)	Dead Wood			Remove Dead Wood			20+ Feet	Building/Dept. Warehouse	Native

Tree No.	Common Name	Scientific Name	DBH (in)	Multi Trunk?	Height CT (ft)	Condition Rating	Observation 1	Observation 2	Observation 3	Recommendation 1	Recommendation 2	Utility Conflicts	Growing Space	Parcel	Origin
598	Live Oak	Quercus virginiana	20	No	-	Fair (41% to 60%)	Restricted Canopy	Dead Wood		Remove Dead Wood			20+ Feet	Building/Dept. Warehouse	Native
599	Live Oak	Quercus virginiana	32	No	-	Fair (41% to 60%)	Girdling Roots	Dead Wood		Remove Dead Wood			20+ Feet	Building/Dept. Warehouse	Native
600	Live Oak	Quercus virginiana	25	No	-	Good (61% to 80%)	Dead Wood			Remove Dead Wood			20+ Feet	Building/Dept. Warehouse	Native
601	Live Oak	Quercus virginiana	28	No	-	Fair (41% to 60%)	Codominant Leaders/ Included Bark	Dead Wood		Remove Dead Wood			20+ Feet	Building/Dept. Warehouse	Native
602	Live Oak	Quercus virginiana	32	No	-	Fair (41% to 60%)	Restricted Canopy	Dead Wood		Remove Dead Wood			20+ Feet	Building/Dept. Warehouse	Native
603	Live Oak	Quercus virginiana	31	No	-	Fair (41% to 60%)	Codominant Leaders/ Included Bark	Dead Wood		Remove Dead Wood			20+ Feet	Building/Dept. Warehouse	Native
604	Live Oak	Quercus virginiana	27	No	-	Good (61% to 80%)	Dead Wood			Remove Dead Wood			20+ Feet	Building/Dept. Warehouse	Native
605	Live Oak	Quercus virginiana	23	No	-	Good (61% to 80%)	Dead Wood			Remove Dead Wood			20+ Feet	Building/Dept. Warehouse	Native
606	Live Oak	Quercus virginiana	27	No	-	Good (61% to 80%)	Dead Wood			Remove Dead Wood			20+ Feet	Building/Dept. Warehouse	Native
607	Live Oak	Quercus virginiana	36	No	-	Good (61% to 80%)	Dead Wood			Remove Dead Wood			20+ Feet	Building/Dept. Warehouse	Native
608	Live Oak	Quercus virginiana	34	No	-	Good (61% to 80%)	Dead Wood			Remove Dead Wood			20+ Feet	Building/Dept. Warehouse	Native
609	Live Oak	Quercus virginiana	19	No	-	Fair (41% to 60%)	Restricted Canopy	Dead Wood		Remove Dead Wood			20+ Feet	Building/Dept. Warehouse	Native
610	Live Oak	Quercus virginiana	25	No	-	Fair (41% to 60%)	Codominant Leaders/ Included Bark	Dead Wood		Remove Dead Wood			20+ Feet	Building/Dept. Warehouse	Native
611	Live Oak	Quercus virginiana	15	No	-	Fair (41% to 60%)	Restricted Canopy	Scaffold Branching - None	Dead Wood	Remove Dead Wood			20+ Feet	Building/Dept. Warehouse	Native
612	Pink Tabebuia/Pink Trumpet	Tabebuia heterophylla	16	No	-	Fair (41% to 60%)	Restricted Canopy	Uprooted (Parially)					20+ Feet	Building/Dept. Warehouse	Invasive - Category II
613	Live Oak	Quercus virginiana	24	No	-	Fair (41% to 60%)	Restricted Canopy	Dead Wood		Remove Dead Wood			20+ Feet	Building/Dept. Warehouse	Native
614	Cabbage Palm	Sabal palmetto	-	No	19	Good (61% to 80%)							20+ Feet	Building/Dept. Warehouse	Native
615	Cabbage Palm	Sabal palmetto	-	No	25	Fair (41% to 60%)	Trunk Damage (Moderate)						20+ Feet	Building/Dept. Warehouse	Native
616	Live Oak	Quercus virginiana	25	No	-	Fair (41% to 60%)	Codominant Leaders/ Included Bark	Dead Wood		Remove Dead Wood			20+ Feet	Building/Dept. Warehouse	Native
617	Live Oak	Quercus virginiana	27	No	-	Fair (41% to 60%)	Codominant Leaders/ Included Bark	Dead Wood		Remove Dead Wood			20+ Feet	Building/Dept. Warehouse	Native
618	Live Oak	Quercus virginiana	25	No	-	Good (61% to 80%)							20+ Feet	Building/Dept. Warehouse	Native
619	Cabbage Palm	Sabal palmetto	-	No	26	Good (61% to 80%)							20+ Feet	Building/Dept. Warehouse	Native
620	Live Oak	Quercus virginiana	27	No	-	Fair (41% to 60%)	Lopsided/Moderately Reduced Canopy	Dead Wood		Remove Dead Wood			20+ Feet	Building/Dept. Warehouse	Native
621	Live Oak	Quercus virginiana	27	No	-	Fair (41% to 60%)	Codominant Leaders/ Included Bark	Dead Wood		Remove Dead Wood			20+ Feet	Building/Dept. Warehouse	Native
622	Live Oak	Quercus virginiana	31	No	-	Good (61% to 80%)	Dead Wood			Remove Dead Wood			20+ Feet	Building/Dept. Warehouse	Native
623	Live Oak	Quercus virginiana	27	No	-	Fair (41% to 60%)	Lopsided/Moderately Reduced Canopy	Dead Wood		Remove Dead Wood			20+ Feet	Building/Dept. Warehouse	Native
624	Cabbage Palm	Sabal palmetto	-	No	18	Fair (41% to 60%)	Over-Pruned			Remove Only Dead Fronds			20+ Feet	Building/Dept. Warehouse	Native
625	Cabbage Palm	Sabal palmetto	-	No	24	Good (61% to 80%)							20+ Feet	Building/Dept. Warehouse	Native
626	Cabbage Palm	Sabal palmetto	-	No	26	Good (61% to 80%)							20+ Feet	Building/Dept. Warehouse	Native
627	Cabbage Palm	Sabal palmetto	-	No	19	Good (61% to 80%)							20+ Feet	Building/Dept. Warehouse	Native
628	Cabbage Palm	Sabal palmetto	-	No	17	Good (61% to 80%)							20+ Feet	Building/Dept. Warehouse	Native
629	Cabbage Palm	Sabal palmetto	-	No	25	Good (61% to 80%)							20+ Feet	Building/Dept. Warehouse	Native

Tree No.	Common Name	Scientific Name	DBH (in)	Multi Trunk?	Height CT (ft)	Condition Rating	Observation 1	Observation 2	Observation 3	Recommendation 1	Recommendation 2	Utility Conflicts	Growing Space	Parcel	Origin
630	Cabbage Palm	Sabal palmetto	-	No	25	Good (61% to 80%)							6 to 10 Feet	Building/Dept. Warehouse	Native
631	Live Oak	Quercus virginiana	27	No	-	Good (61% to 80%)	Dead Wood			Clearance Prune - Utilities	Remove Dead Wood	Utility Lines Conflict	20+ Feet	Building/Dept. Warehouse	Native
632	Live Oak	Quercus virginiana	25	No	-	Fair (41% to 60%)	Girdling Roots	Codominant Leaders/ Included Bark		Clearance Prune - Utilities		Utility Lines Conflict	16 to 20 Feet	Building/Dept. Warehouse	Native
633	Live Oak	Quercus virginiana	19	No	-	Poor (21% to 40%)	Lopsided/Significantly Reduced Canopy	Codominant Leaders/ Included Bark	Sprouts				11 to 15 Feet	Building/Dept. Warehouse	Native
634	Chinese Fan Palm	Livistona chinensis	-	No	4	Good (61% to 80%)							16 to 20 Feet	Building/Dept. Warehouse	Invasive - Category II
635	Chinese Fan Palm	Livistona chinensis	-	No	2	Fair (41% to 60%)	Nutrient Deficiency			Fertilize			16 to 20 Feet	Building/Dept. Warehouse	Invasive - Category II
636	Chinese Fan Palm	Livistona chinensis	-	No	5	Good (61% to 80%)							16 to 20 Feet	Building/Dept. Warehouse	Invasive - Category II
637	Chinese Fan Palm	Livistona chinensis	-	No	3	Good (61% to 80%)							16 to 20 Feet	Building/Dept. Warehouse	Invasive - Category II
638	Chinese Fan Palm	Livistona chinensis	-	No	2	Good (61% to 80%)							16 to 20 Feet	Building/Dept. Warehouse	Invasive - Category II
639	Christmas Palm	Adonidia merrillii	-	No	15	Good (61% to 80%)							16 to 20 Feet	Building/Dept. Warehouse	Non-Native/ Non-Invasive
640	Christmas Palm	Adonidia merrillii	-	No	24	Good (61% to 80%)							16 to 20 Feet	Building/Dept. Warehouse	Non-Native/ Non-Invasive
641	Senegal Date Palm	Phoenix reclinata	-	No	14	Good (61% to 80%)							20+ Feet	Building/Dept. Warehouse	Invasive - Category II
642	Christmas Palm	Adonidia merrillii	-	No	17	Good (61% to 80%)							6 to 10 Feet	Building/Dept. Warehouse	Non-Native/ Non-Invasive
643	Christmas Palm	Adonidia merrillii	-	No	14	Good (61% to 80%)							6 to 10 Feet	Building/Dept. Warehouse	Non-Native/ Non-Invasive
644	Chinese Fan Palm	Livistona chinensis	-	No	9	Good (61% to 80%)							16 to 20 Feet	Building/Dept. Warehouse	Invasive - Category II
645	Chinese Fan Palm	Livistona chinensis	-	No	13	Good (61% to 80%)							16 to 20 Feet	Building/Dept. Warehouse	Invasive - Category II
646	Chinese Fan Palm	Livistona chinensis	-	No	6	Good (61% to 80%)							16 to 20 Feet	Building/Dept. Warehouse	Invasive - Category II
647	Live Oak	Quercus virginiana	16	No	-	Fair (41% to 60%)	Girdling Roots						16 to 20 Feet	Building/Dept. Warehouse	Native
648	Live Oak	Quercus virginiana	27	No	-	Fair (41% to 60%)	Codominant Leaders/ Included Bark	Girdling Roots					20+ Feet	Building/Dept. Warehouse	Native
649	Live Oak	Quercus virginiana	24	No	-	Good (61% to 80%)							20+ Feet	Building/Dept. Warehouse	Native
650	Live Oak	Quercus virginiana	21	No	-	Fair (41% to 60%)	Codominant Leaders/ Included Bark	Dead Wood		Remove Dead Wood			20+ Feet	Building/Dept. Warehouse	Native
651	Live Oak	Quercus virginiana	20	No	-	Good (61% to 80%)	Dead Wood			Remove Dead Wood			20+ Feet	Building/Dept. Warehouse	Native
652	Live Oak	Quercus virginiana	19	No	-	Fair (41% to 60%)	Lopsided/Moderately Reduced Canopy						20+ Feet	Building/Dept. Warehouse	Native
653	Cabbage Palm	Sabal palmetto	-	No	22	Good (61% to 80%)							20+ Feet	Building/Dept. Warehouse	Native
654	Cabbage Palm	Sabal palmetto	-	No	24	Good (61% to 80%)							20+ Feet	Building/Dept. Warehouse	Native
655	Cabbage Palm	Sabal palmetto	-	No	25	Fair (41% to 60%)	Trunk Damage (Moderate)						20+ Feet	Building/Dept. Warehouse	Native
656	Cabbage Palm	Sabal palmetto	-	No	27	Good (61% to 80%)							20+ Feet	Building/Dept. Warehouse	Native
657	Cabbage Palm	Sabal palmetto	-	No	18	Good (61% to 80%)							0 to 5 Feet	Building/Dept. Warehouse	Native
658	Cabbage Palm	Sabal palmetto	-	No	23	Good (61% to 80%)							16 to 20 Feet	Building/Dept. Warehouse	Native
659	Cabbage Palm	Sabal palmetto	-	No	17	Good (61% to 80%)							16 to 20 Feet	Building/Dept. Warehouse	Native
660	Live Oak	Quercus virginiana	23	No	-	Fair (41% to 60%)	Constricted Roots	Codominant Leaders/ Included Bark	Dead Wood	Clearance Prune - Utilities	Remove Dead Wood	Utility Lines Conflict	16 to 20 Feet	Building/Dept. Warehouse	Native
661	Live Oak	Quercus virginiana	13	No	-	Poor (21% to 40%)	Restricted Canopy	Constricted Roots					6 to 10 Feet	Building/Dept. Warehouse	Native

Tree No.	Common Name	Scientific Name	DBH (in)	Multi Trunk?	Height CT (ft)	Condition Rating	Observation 1	Observation 2	Observation 3	Recommendation 1	Recommendation 2	Utility Conflicts	Growing Space	Parcel	Origin
662	Live Oak	Quercus virginiana	16	No	-	Fair (41% to 60%)	Constricted Roots	Dead Wood		Remove Dead Wood			6 to 10 Feet	Building/Dept. Warehouse	Native
663	Live Oak	Quercus virginiana	21	No	-	Poor (21% to 40%)	Constricted Roots	Codominant Leaders/ Included Bark	Reduced Canopy (Moderate)			Adjacent Light Pole	6 to 10 Feet	Building/Dept. Warehouse	Native
664	Live Oak	Quercus virginiana	15	No	-	Fair (41% to 60%)	Constricted Roots	Restricted Canopy				Adjacent Light Pole	6 to 10 Feet	Building/Dept. Warehouse	Native
665	Live Oak	Quercus virginiana	17	No	-	Poor (21% to 40%)	Constricted Roots	Codominant Leaders/ Included Bark	Lopsided/Significantly Reduced Canopy				6 to 10 Feet	Building/Dept. Warehouse	Native
666	Live Oak	Quercus virginiana	13	No	-	Poor (21% to 40%)	Over-Lifted Canopy	Reduced Canopy (Major)					6 to 10 Feet	Building/Dept. Warehouse	Native
667	Live Oak	Quercus virginiana	13	No	-	Fair (41% to 60%)	Girdling Roots	Stubs with Sprouts		Selective Sprout Removal		Adjacent Light Pole	6 to 10 Feet	Building/Dept. Warehouse	Native
668	Live Oak	Quercus virginiana	12	No	-	Good (61% to 80%)						Adjacent Light Pole	6 to 10 Feet	Building/Dept. Warehouse	Native
669	Live Oak	Quercus virginiana	9	No	-	Fair (41% to 60%)	Crown Density - Low	Epicormic Growth					6 to 10 Feet	Building/Dept. Warehouse	Native
670	Live Oak	Quercus virginiana	12	No	-	Fair (41% to 60%)	Leaning (Moderate)	Stubs with Sprouts		Selective Sprout Removal	Install Support/Bracing		6 to 10 Feet	Building/Dept. Warehouse	Native
671	Live Oak	Quercus virginiana	13	No	-	Fair (41% to 60%)	Girdling Roots						6 to 10 Feet	Building/Dept. Warehouse	Native
672	Live Oak	Quercus virginiana	9	No	-	Fair (41% to 60%)	Reduced Canopy (Moderate)	Crown Density - Low					6 to 10 Feet	Building/Dept. Warehouse	Native
673	Live Oak	Quercus virginiana	12	No	-	Fair (41% to 60%)	Lopsided/Moderately Reduced Canopy	Trunk Damage (Moderate)	Sloughing Bark				0 to 5 Feet	Building/Dept. Warehouse	Native
674	Live Oak	Quercus virginiana	11	No	-	Fair (41% to 60%)	Crown Density - Low	Dead Wood		Remove Dead Wood			6 to 10 Feet	Building/Dept. Warehouse	Native
675	Live Oak	Quercus virginiana	11	No	-	Fair (41% to 60%)	Girdling Roots						6 to 10 Feet	Building/Dept. Warehouse	Native
676	Live Oak	Quercus virginiana	16	No	-	Fair (41% to 60%)	Lopsided/Moderately Reduced Canopy	Codominant Leaders/ Included Bark					6 to 10 Feet	Building/Dept. Warehouse	Native
677	Live Oak	Quercus virginiana	17	No	-	Fair (41% to 60%)	Trunk Damage (Moderate)	Decay Present	Stubs with Sprouts	Selective Sprout Removal			6 to 10 Feet	Building/Dept. Warehouse	Native
678	Live Oak	Quercus virginiana	13	No	-	Good (61% to 80%)	Dead Wood			Remove Dead Wood			6 to 10 Feet	Building/Dept. Warehouse	Native
679	Live Oak	Quercus virginiana	10	No	-	Fair (41% to 60%)	Reduced Canopy (Moderate)	Epicormic Growth					6 to 10 Feet	Building/Dept. Warehouse	Native
680	Live Oak	Quercus virginiana	11	No	-	Fair (41% to 60%)	Crown Density - Low	Stubs with Sprouts		Selective Sprout Removal			6 to 10 Feet	Building/Dept. Warehouse	Native
681	Live Oak	Quercus virginiana	9	No	-	Poor (21% to 40%)	Crown Density - Low	Epicormic Growth					6 to 10 Feet	Building/Dept. Warehouse	Native
682	Live Oak	Quercus virginiana	11	No	-	Good (61% to 80%)	Crown Density - Low						6 to 10 Feet	Building/Dept. Warehouse	Native
683	Live Oak	Quercus virginiana	16	No	-	Fair (41% to 60%)	Codominant Leaders/ Included Bark	Girdling Roots					6 to 10 Feet	Building/Dept. Warehouse	Native
684	Live Oak	Quercus virginiana	9	No	-	Poor (21% to 40%)	Reduced Canopy (Major)	Codominant Leaders/ Included Bark	Epicormic Growth	Structural Prune			6 to 10 Feet	Building/Dept. Warehouse	Native
685	Live Oak	Quercus virginiana	12	No	-	Fair (41% to 60%)	Constricted Roots						6 to 10 Feet	Building/Dept. Warehouse	Native
686	Red Maple	Acer rubrum	15	No	-	Poor (21% to 40%)	Trunk Damage (Major)	Lopsided/Significantly Reduced Canopy	Decay Present				20+ Feet	Building/Dept. Warehouse	Native
687	Live Oak	Quercus virginiana	8	No	-	Poor (21% to 40%)	Reduced Canopy (Major)	Live Crown Ratio (Low)	Dead Wood	Remove Dead Wood			6 to 10 Feet	Building/Dept. Warehouse	Native
688	Live Oak	Quercus virginiana	13	No	-	Fair (41% to 60%)	Lopsided/Moderately Reduced Canopy						6 to 10 Feet	Building/Dept. Warehouse	Native
689	Rainbow Eucalyptus	Eucalyptus deglupta	11	No	-	Good (61% to 80%)						Adjacent Light Pole	16 to 20 Feet	Building/Dept. Warehouse	Non-Native/ Non-Invasive
690	Paradise Tree	Simarouba glauca	5	No	-	Poor (21% to 40%)	Crown Density - Low	Dead Wood	Girdling Roots	Remove Dead Wood			11 to 15 Feet	Building/Dept. Warehouse	Native
691	Paradise Tree	Simarouba glauca	5	No	-	Fair (41% to 60%)	Girdling Roots						11 to 15 Feet	Building/Dept. Warehouse	Native
692	Paradise Tree	Simarouba glauca	5	No	-	Fair (41% to 60%)	Girdling Roots	Trunk Damage (Moderate)	Sooty Mold				11 to 15 Feet	Building/Dept. Warehouse	Native
693	Paradise Tree	Simarouba glauca	5	No	-	Fair (41% to 60%)	Girdling Roots	Sooty Mold					11 to 15 Feet	Building/Dept. Warehouse	Native

Tree No.	Common Name	Scientific Name	DBH (in)	Multi Trunk?	Height CT (ft)	Condition Rating	Observation 1	Observation 2	Observation 3	Recommendation 1	Recommendation 2	Utility Conflicts	Growing Space	Parcel	Origin
694	Paradise Tree	Simarouba glauca	5	No	-	Fair (41% to 60%)	Girdling Roots						11 to 15 Feet	Building/Dept. Warehouse	Native
695	Paradise Tree	Simarouba glauca	4	No	-	Very Poor/Critical (6% to 20%)	Girdling Roots	Leaning (Major)	Uprooted (Mostly)	Remove Tree			11 to 15 Feet	Building/Dept. Warehouse	Native
696	Solitaire Palm	Ptychosperma elegans	-	No	16	Good (61% to 80%)							6 to 10 Feet	Building/Dept. Warehouse	Invasive - Category II
697	Solitaire Palm	Ptychosperma elegans	-	No	15	Good (61% to 80%)							6 to 10 Feet	Building/Dept. Warehouse	Invasive - Category II
698	Solitaire Palm	Ptychosperma elegans	-	No	17	Good (61% to 80%)							6 to 10 Feet	Building/Dept. Warehouse	Invasive - Category II
699	Solitaire Palm	Ptychosperma elegans	-	No	18	Good (61% to 80%)							6 to 10 Feet	Building/Dept. Warehouse	Invasive - Category II
700	Solitaire Palm	Ptychosperma elegans	-	No	17	Good (61% to 80%)							6 to 10 Feet	Building/Dept. Warehouse	Invasive - Category II
701	Solitaire Palm	Ptychosperma elegans	-	No	13	Good (61% to 80%)							6 to 10 Feet	Building/Dept. Warehouse	Invasive - Category II
702	Solitaire Palm	Ptychosperma elegans	-	No	15	Good (61% to 80%)							6 to 10 Feet	Building/Dept. Warehouse	Invasive - Category II
703	Solitaire Palm	Ptychosperma elegans	-	No	15	Good (61% to 80%)							6 to 10 Feet	Building/Dept. Warehouse	Invasive - Category II
704	Gumbo Limbo	Bursera simaruba	6	No	-	Poor (21% to 40%)	Root Collar - Partially Burried	Restricted Canopy		Root Collar Excavation			6 to 10 Feet	Building/Dept. Warehouse	Native
705	Solitaire Palm	Ptychosperma elegans	-	No	14	Good (61% to 80%)							6 to 10 Feet	Building/Dept. Warehouse	Invasive - Category II
706	Gumbo Limbo	Bursera simaruba	3	No	-	Poor (21% to 40%)	Basal Codominant			Structural Prune			6 to 10 Feet	Building/Dept. Warehouse	Native
707	Gumbo Limbo	Bursera simaruba	8	No	-	Poor (21% to 40%)	Basal Codominant	Trunk Damage (Moderate)		Structural Prune			6 to 10 Feet	Building/Dept. Warehouse	Native
708	Mahogany	Swietenia mahagoni	3	No	-	Poor (21% to 40%)	Constricted Roots	Trunk Damage (Major)					0 to 5 Feet	Building/Dept. Warehouse	Native
709	Glaucous Cassia	Senna spectabilis	2	No	-	Fair (41% to 60%)	Reduced Canopy (Moderate)						6 to 10 Feet	Building/Dept. Warehouse	Non-Native/ Non-Invasive
710	Cabbage Palm	Sabal palmetto	-	No	7	Good (61% to 80%)							11 to 15 Feet	Building/Dept. Warehouse	Native
711	Gumbo Limbo	Bursera simaruba	30	Yes	-	Poor (21% to 40%)	Basal Codominant						16 to 20 Feet	Building/Dept. Warehouse	Native
712	Orange Geiger	Cordia sebestena	8	No	-	Poor (21% to 40%)	Reduced Canopy (Major)	Limb Damage (Major)					11 to 15 Feet	Building/Dept. Warehouse	Non-Native/ Non-Invasive
713	Gumbo Limbo	Bursera simaruba	24	Yes	-	Poor (21% to 40%)	Basal Codominant	Cluster					0 to 5 Feet	Building/Dept. Warehouse	Native
714	Cabbage Palm	Sabal palmetto	-	No	24	Fair (41% to 60%)	Tapered Trunk						6 to 10 Feet	Building/Dept. Warehouse	Native
715	Mahogany	Swietenia mahagoni	17	No	-	Poor (21% to 40%)	Root Collar - Partially Burried	Trunk Damage (Major)	Reduced Canopy (Moderate)	Root Collar Excavation			6 to 10 Feet	Building/Dept. Warehouse	Native
716	Mahogany	Swietenia mahagoni	12	No	-	Poor (21% to 40%)	Reduced Canopy (Major)	Trunk Damage (Major)					6 to 10 Feet	Building/Dept. Warehouse	Native
717	Mahogany	Swietenia mahagoni	14	No	-	Poor (21% to 40%)	Reduced Canopy (Major)	Cracks in Trunk					6 to 10 Feet	Building/Dept. Warehouse	Native
718	Mahogany	Swietenia mahagoni	17	No	-	Very Poor/Critical (6% to 20%)	Reduced Canopy (Major)	Decay Present		Remove Tree			6 to 10 Feet	Building/Dept. Warehouse	Native
719	Cabbage Palm	Sabal palmetto	-	No	19	Fair (41% to 60%)	Tapered Trunk					Adjacent Light Pole	6 to 10 Feet	Building/Dept. Warehouse	Native
720	Mahogany	Swietenia mahagoni	19	No	-	Poor (21% to 40%)	Reduced Canopy (Major)	Codominant Leaders/ Included Bark					6 to 10 Feet	Building/Dept. Warehouse	Native
721	Cabbage Palm	Sabal palmetto	-	No	22	Good (61% to 80%)							6 to 10 Feet	Building/Dept. Warehouse	Native
722	Cabbage Palm	Sabal palmetto	-	No	22	Good (61% to 80%)							6 to 10 Feet	Building/Dept. Warehouse	Native
723	Mahogany	Swietenia mahagoni	17	No	-	Poor (21% to 40%)	Reduced Canopy (Major)	Codominant Leaders/ Included Bark					6 to 10 Feet	Building/Dept. Warehouse	Native
724	Cabbage Palm	Sabal palmetto	-	No	15	Good (61% to 80%)	Tapered Trunk						6 to 10 Feet	Building/Dept. Warehouse	Native
725	Solitaire Palm	Ptychosperma elegans	-	No	11	Good (61% to 80%)							11 to 15 Feet	Building/Dept. Warehouse	Invasive - Category II

Tree No.	Common Name	Scientific Name	DBH (in)	Multi Trunk?	Height CT (ft)	Condition Rating	Observation 1	Observation 2	Observation 3	Recommendation 1	Recommendation 2	Utility Conflicts	Growing Space	Parcel	Origin
726	Foxtail Palm	Wodyetia bifurcata	-	No	10	Fair (41% to 60%)	Nutrient Deficiency			Fertilize			6 to 10 Feet	Building/Dept. Warehouse	Non-Native/ Non-Invasive
727	Cabbage Palm	Sabal palmetto	-	No	27	Good (61% to 80%)							6 to 10 Feet	Building/Dept. Warehouse	Native
728	Cabbage Palm	Sabal palmetto	-	No	3	Good (61% to 80%)							6 to 10 Feet	Building/Dept. Warehouse	Native
729	Cabbage Palm	Sabal palmetto	-	No	14	Fair (41% to 60%)	Nutrient Deficiency	Tapered Trunk		Fertilize			6 to 10 Feet	Building/Dept. Warehouse	Native
730	Cabbage Palm	Sabal palmetto	-	No	15	Good (61% to 80%)							6 to 10 Feet	Building/Dept. Warehouse	Native
731	Mahogany	Swietenia mahagoni	16	No	-	Poor (21% to 40%)	Reduced Canopy (Major)	Trunk Damage (Major)	Decay Present				6 to 10 Feet	Building/Dept. Warehouse	Native
732	Mahogany	Swietenia mahagoni	19	No	-	Very Poor/Critical (6% to 20%)	Reduced Canopy (Major)	Trunk Damage (Major)		Remove Tree			6 to 10 Feet	Building/Dept. Warehouse	Native
733	Cabbage Palm	Sabal palmetto	-	No	19	Good (61% to 80%)							6 to 10 Feet	Building/Dept. Warehouse	Native
734	Mahogany	Swietenia mahagoni	22	No	-	Poor (21% to 40%)	Constricted Roots	Reduced Canopy (Major)					6 to 10 Feet	Building/Dept. Warehouse	Native
735	Mahogany	Swietenia mahagoni	13	No	-	Poor (21% to 40%)	Trunk Damage (Major)	Reduced Canopy (Major)					6 to 10 Feet	Building/Dept. Warehouse	Native
736	Cabbage Palm	Sabal palmetto	-	No	23	Good (61% to 80%)							6 to 10 Feet	Building/Dept. Warehouse	Native
737	Mahogany	Swietenia mahagoni	20	No	-	Very Poor/Critical (6% to 20%)	Trunk Damage (Major)	Reduced Canopy (Major)	Codominant Leaders/ Included Bark	Remove Tree			6 to 10 Feet	Building/Dept. Warehouse	Native
738	Mahogany	Swietenia mahagoni	14	No	-	Poor (21% to 40%)	Girdling Roots	Reduced Canopy (Major)	Stubs with Sprouts	Selective Sprout Removal			6 to 10 Feet	Building/Dept. Warehouse	Native
739	Mahogany	Swietenia mahagoni	16	No	-	Fair (41% to 60%)	Girdling Roots	Reduced Canopy (Moderate)					6 to 10 Feet	Building/Dept. Warehouse	Native
740	Foxtail Palm	Wodyetia bifurcata	-	No	14	Good (61% to 80%)	Nutrient Deficiency			Fertilize			11 to 15 Feet	Building/Dept. Warehouse	Non-Native/ Non-Invasive
741	Silver Buttonwood	Conocarpus erectus var. sericeus	4	No	-	Poor (21% to 40%)	Restricted Canopy	Trunk Damage (Major)	Decay Present				20+ Feet	Building/Dept. Warehouse	Native
742	Cabbage Palm	Sabal palmetto	-	No	26	Good (61% to 80%)	Tapered Trunk						20+ Feet	Building/Dept. Warehouse	Native
743	Foxtail Palm	Wodyetia bifurcata	-	No	16	Good (61% to 80%)							20+ Feet	Building/Dept. Warehouse	Non-Native/ Non-Invasive
744	Foxtail Palm	Wodyetia bifurcata	-	No	11	Fair (41% to 60%)	Dessicated Foliage						20+ Feet	Building/Dept. Warehouse	Non-Native/ Non-Invasive
745	Silver Buttonwood	Conocarpus erectus var. sericeus	7	No	-	Poor (21% to 40%)	Leaning (Major)	Codominant Leaders/ Included Bark		Install Support/Bracing			20+ Feet	Building/Dept. Warehouse	Native
746	Live Oak	Quercus virginiana	28	No	-	Poor (21% to 40%)	Lopsided/Significantly Reduced Canopy	Sprouts	Codominant Leaders - Multi	Clearance Prune - Utilities		Utility Lines Conflict	20+ Feet	Building/Dept. Warehouse	Native
747	Live Oak	Quercus virginiana	17	No	-	Fair (41% to 60%)	Codominant Leaders/ Included Bark	Dead Wood	Sprouts	Clearance Prune - Utilities	Remove Dead Wood	Utility Lines Conflict	20+ Feet	Building/Dept. Warehouse	Native
748	Live Oak	Quercus virginiana	22	No	-	Poor (21% to 40%)	Lopsided/Significantly Reduced Canopy	Sprouts		Clearance Prune - Utilities		Utility Lines Conflict	20+ Feet	Building/Dept. Warehouse	Native
749	Live Oak	Quercus virginiana	21	No	-	Fair (41% to 60%)	Codominant Leaders - Multi	Stubs with Sprouts	Lopsided/Moderately Reduced Canopy	Selective Sprout Removal		Adjacent Light Pole	20+ Feet	Building/Dept. Warehouse	Native
750	Live Oak	Quercus virginiana	19	No	-	Fair (41% to 60%)	Restricted Canopy	Stubs with Sprouts	Limb Damage (Moderate)	Selective Sprout Removal			20+ Feet	Building/Dept. Warehouse	Native
751	Live Oak	Quercus virginiana	24	No	-	Fair (41% to 60%)	Codominant Leaders - Multi	Dead Wood	Sprouts	Remove Dead Wood			16 to 20 Feet	Building/Dept. Warehouse	Native
752	Live Oak	Quercus virginiana	29	No	-	Fair (41% to 60%)	Codominant Leaders/ Included Bark	Dead Wood		Remove Dead Wood		Adjacent Light Pole	20+ Feet	Building/Dept. Warehouse	Native
753	Live Oak	Quercus virginiana	27	No	-	Fair (41% to 60%)	Codominant Leaders/ Included Bark	Dead Wood		Remove Dead Wood			16 to 20 Feet	Building/Dept. Warehouse	Native
754	Live Oak	Quercus virginiana	28	No	-	Good (61% to 80%)	Dead Wood			Remove Dead Wood		Growing Against Fence	20+ Feet	Building/Dept. Warehouse	Native
755	Live Oak	Quercus virginiana	27	No	-	Good (61% to 80%)	Dead Wood			Remove Dead Wood			16 to 20 Feet	Building/Dept. Warehouse	Native
756	Live Oak	Quercus virginiana	27	No	-	Good (61% to 80%)	Dead Wood	Codominant Leaders/ Included Bark		Remove Dead Wood		Adjacent Light Pole	20+ Feet	Building/Dept. Warehouse	Native
757	Live Oak	Quercus virginiana	18	No	-	Good (61% to 80%)	Dead Wood			Remove Dead Wood			20+ Feet	Building/Dept. Warehouse	Native

Tree No.	Common Name	Scientific Name	DBH (in)	Multi Trunk?	Height CT (ft)	Condition Rating	Observation 1	Observation 2	Observation 3	Recommendation 1	Recommendation 2	Utility Conflicts	Growing Space	Parcel	Origin
758	Live Oak	Quercus virginiana	30	No	-	Good (61% to 80%)	Dead Wood			Remove Dead Wood			6 to 10 Feet	Building/Dept. Warehouse	Native
759	Live Oak	Quercus virginiana	18	No	-	Good (61% to 80%)	Dead Wood			Remove Dead Wood			6 to 10 Feet	Building/Dept. Warehouse	Native
760	Foxtail Palm	Wodyetia bifurcata	-	No	6	Fair (41% to 60%)	Cracks in Trunk	In Movable Planter					0 to 5 Feet	Building/Dept. Warehouse	Non-Native/ Non-Invasive
761	Live Oak	Quercus virginiana	13	No	-	Fair (41% to 60%)	Epicormic Growth	Stubs with Sprouts		Selective Sprout Removal			6 to 10 Feet	Building/Dept. Warehouse	Native
762	Live Oak	Quercus virginiana	15	No	-	Fair (41% to 60%)	Reduced Canopy (Major)	Stubs with Sprouts		Selective Sprout Removal			11 to 15 Feet	Building/Dept. Warehouse	Native
763	Live Oak	Quercus virginiana	18	No	-	Fair (41% to 60%)	Reduced Canopy (Moderate)	Stubs with Sprouts		Selective Sprout Removal			6 to 10 Feet	Building/Dept. Warehouse	Native
764	Cabbage Palm	Sabal palmetto	-	No	11	Good (61% to 80%)							11 to 15 Feet	Building/Dept. Warehouse	Native
765	Live Oak	Quercus virginiana	13	No	-	Fair (41% to 60%)	Dead Wood	Sprouts	Epicormic Growth	Remove Dead Wood			11 to 15 Feet	Building/Dept. Warehouse	Native
766	Live Oak	Quercus virginiana	25	No	-	Fair (41% to 60%)	Restricted Canopy	Dead Wood		Remove Dead Wood			11 to 15 Feet	Building/Dept. Warehouse	Native
767	Live Oak	Quercus virginiana	23	No	-	Very Poor/Critical (6% to 20%)	Trunk Damage (Major)	Decay Present	Dead Wood	Remove Tree			11 to 15 Feet	Building/Dept. Warehouse	Native
768	Live Oak	Quercus virginiana	16	No	-	Good (61% to 80%)	Dead Wood			Remove Dead Wood			11 to 15 Feet	Building/Dept. Warehouse	Native
769	Live Oak	Quercus virginiana	12	No	-	Poor (21% to 40%)	Codominant Leaders/ Included Bark	Crown Density - Low	Stubs with Sprouts	Selective Sprout Removal		Utlity Lines Above	6 to 10 Feet	Building/Dept. Warehouse	Native
770	Live Oak	Quercus virginiana	11	No	-	Poor (21% to 40%)	Crown Density - Low	Over-Lifted Canopy	Dead Wood	Remove Dead Wood			11 to 15 Feet	Building/Dept. Warehouse	Native
771	Live Oak	Quercus virginiana	19	No	-	Fair (41% to 60%)	Codominant Leaders/ Included Bark	Stubs with Sprouts		Selective Sprout Removal			11 to 15 Feet	Building/Dept. Warehouse	Native
772	Live Oak	Quercus virginiana	23	No	-	Fair (41% to 60%)	Stubs with Sprouts	Dead Wood		Selective Sprout Removal	Remove Dead Wood		11 to 15 Feet	Building/Dept. Warehouse	Native
773	Live Oak	Quercus virginiana	17	No	-	Fair (41% to 60%)	Girdling Roots	Stubs with Sprouts	Dead Wood	Selective Sprout Removal	Remove Dead Wood		11 to 15 Feet	Building/Dept. Warehouse	Native
774	Live Oak	Quercus virginiana	16	No	-	Fair (41% to 60%)	Codominant Leaders/ Included Bark	Dead Wood		Remove Dead Wood			11 to 15 Feet	Building/Dept. Warehouse	Native
775	Live Oak	Quercus virginiana	18	No	-	Good (61% to 80%)	Stubs with Sprouts	Dead Wood		Selective Sprout Removal	Remove Dead Wood		11 to 15 Feet	Building/Dept. Warehouse	Native
776	Live Oak	Quercus virginiana	18	No	-	Good (61% to 80%)	Stubs with Sprouts	Dead Wood		Selective Sprout Removal	Remove Dead Wood		11 to 15 Feet	Building/Dept. Warehouse	Native
777	Live Oak	Quercus virginiana	24	No	-	Fair (41% to 60%)	Codominant Leaders/ Included Bark	Stubs with Sprouts	Tip Dieback	Selective Sprout Removal			11 to 15 Feet	Building/Dept. Warehouse	Native
778	Live Oak	Quercus virginiana	17	No	-	Poor (21% to 40%)	Restricted Canopy	Tip Dieback					11 to 15 Feet	Building/Dept. Warehouse	Native
779	Live Oak	Quercus virginiana	21	No	-	Fair (41% to 60%)	Restricted Canopy	Dead Wood	Stubs with Sprouts	Selective Sprout Removal	Remove Dead Wood		11 to 15 Feet	Building/Dept. Warehouse	Native
780	Live Oak	Quercus virginiana	25	No	-	Poor (21% to 40%)	Stubs with Sprouts	Limb Damage (Major)	Tip Dieback	Selective Sprout Removal			11 to 15 Feet	Building/Dept. Warehouse	Native
781	Live Oak	Quercus virginiana	15	No	-	Poor (21% to 40%)	Girdling Roots	Restricted Canopy	Dead Wood	Remove Dead Wood			11 to 15 Feet	Building/Dept. Warehouse	Native
782	Live Oak	Quercus virginiana	28	No	-	Poor (21% to 40%)	Girdling Roots	Codominant Leaders/ Included Bark	Limb Damage (Major)				6 to 10 Feet	Building/Dept. Warehouse	Native
783	Live Oak	Quercus virginiana	24	No	-	Fair (41% to 60%)	Grafted Limbs or Leaders	Dead Wood		Remove Dead Wood		Adjacent Light Pole	16 to 20 Feet	Building/Dept. Warehouse	Native
784	Live Oak	Quercus virginiana	22	No	-	Good (61% to 80%)	Girdling Roots						16 to 20 Feet	Building/Dept. Warehouse	Native
785	Live Oak	Quercus virginiana	15	No	-	Fair (41% to 60%)	Epicormic Growth	Tip Dieback					6 to 10 Feet	Building/Dept. Warehouse	Native
786	Live Oak	Quercus virginiana	16	No	-	Poor (21% to 40%)	Reduced Canopy (Major)	Constricted Roots	Sprouts				6 to 10 Feet	Building/Dept. Warehouse	Native
787	Live Oak	Quercus virginiana	16	No	-	Fair (41% to 60%)	Girdling Roots						6 to 10 Feet	Building/Dept. Warehouse	Native
788	Live Oak	Quercus virginiana	17	No	-	Poor (21% to 40%)	Girdling Roots	Restricted Canopy	Epicormic Growth			Adjacent Light Pole	6 to 10 Feet	Building/Dept. Warehouse	Native
789	Live Oak	Quercus virginiana	20	No	-	Fair (41% to 60%)	Girdling Roots	Dead Wood	Sprouts	Remove Dead Wood			6 to 10 Feet	Building/Dept. Warehouse	Native

Tree No.	Common Name	Scientific Name	DBH (in)	Multi Trunk?	Height CT (ft)	Condition Rating	Observation 1	Observation 2	Observation 3	Recommendation 1	Recommendation 2	Utility Conflicts	Growing Space	Parcel	Origin
790	Foxtail Palm	Wodyetia bifurcata	-	No	13	Fair (41% to 60%)	Tapered Trunk						6 to 10 Feet	CRA Parking Lot (N Dixie Hwy.)	Non-Native/ Non-Invasive
791	Foxtail Palm	Wodyetia bifurcata	-	No	6	Fair (41% to 60%)	Nutrient Deficiency			Fertilize			16 to 20 Feet	CRA Parking Lot (N Dixie Hwy.)	Non-Native/ Non-Invasive
792	Green Buttonwood	Conocarpus erectus	7	No	-	Poor (21% to 40%)	Trunk Damage (Major)	Girdling Roots	Sprouts				6 to 10 Feet	CRA Parking Lot (N Dixie Hwy.)	Native
793	Green Buttonwood	Conocarpus erectus	8	No	-	Fair (41% to 60%)	Girdling Roots						6 to 10 Feet	CRA Parking Lot (N Dixie Hwy.)	Native
794	Green Buttonwood	Conocarpus erectus	11	No	-	Good (61% to 80%)							6 to 10 Feet	CRA Parking Lot (N Dixie Hwy.)	Native
795	Green Buttonwood	Conocarpus erectus	9	No	-	Fair (41% to 60%)	Girdling Roots	Restricted Canopy	Dead Wood	Remove Dead Wood			6 to 10 Feet	CRA Parking Lot (N Dixie Hwy.)	Native
796	Cabbage Palm	Sabal palmetto	-	No	16	Good (61% to 80%)						Adjacent Light Pole	6 to 10 Feet	CRA Parking Lot (N Dixie Hwy.)	Native
797	Cabbage Palm	Sabal palmetto	-	No	16	Good (61% to 80%)						Adjacent Light Pole	6 to 10 Feet	CRA Parking Lot (N Dixie Hwy.)	Native
798	Live Oak	Quercus virginiana	6	No	-	Fair (41% to 60%)	Girdling Roots	Restricted Canopy				Adjacent Light Pole	6 to 10 Feet	CRA Parking Lot (N Dixie Hwy.)	Native
799	Live Oak	Quercus virginiana	9	No	-	Fair (41% to 60%)	Girdling Roots					Adjacent Light Pole	6 to 10 Feet	CRA Parking Lot (N Dixie Hwy.)	Native
800	Green Buttonwood	Conocarpus erectus	9	No	-	Fair (41% to 60%)	Girdling Roots	Codominant Leaders/ Included Bark		Structural Prune	Clearance Prune - Utilities	Utility Lines Conflict	6 to 10 Feet	CRA Parking Lot (N Dixie Hwy.)	Native
801	Cabbage Palm	Sabal palmetto	-	No	18	Poor (21% to 40%)	Leaning (Major)			Install Support/Bracing	Clearance Prune - Utilities	Utility Lines Conflict	6 to 10 Feet	CRA Parking Lot (N Dixie Hwy.)	Native
802	Cabbage Palm	Sabal palmetto	-	No	19	Good (61% to 80%)							6 to 10 Feet	CRA Parking Lot (N Dixie Hwy.)	Native
803	Cabbage Palm	Sabal palmetto	-	No	12	Good (61% to 80%)				Clearance Prune - Utilities		Utility Lines Conflict	6 to 10 Feet	CRA Parking Lot (N Dixie Hwy.)	Native
804	Cabbage Palm	Sabal palmetto	-	No	12	Good (61% to 80%)							6 to 10 Feet	CRA Parking Lot (N Dixie Hwy.)	Native
805	Cabbage Palm	Sabal palmetto	-	No	15	Good (61% to 80%)							6 to 10 Feet	CRA Parking Lot (N Dixie Hwy.)	Native
806	Green Buttonwood	Conocarpus erectus	9	No	-	Poor (21% to 40%)	Lopsided/Significantly Reduced Canopy	Stubs with Sprouts		Selective Sprout Removal			11 to 15 Feet	CRA Parking Lot (N Dixie Hwy.)	Native
807	Cabbage Palm	Sabal palmetto	-	No	14	Good (61% to 80%)							6 to 10 Feet	CRA Parking Lot (N Dixie Hwy.)	Native
808	Cabbage Palm	Sabal palmetto	-	No	17	Good (61% to 80%)							6 to 10 Feet	CRA Parking Lot (N Dixie Hwy.)	Native
809	Cabbage Palm	Sabal palmetto	-	No	14	Good (61% to 80%)							6 to 10 Feet	CRA Parking Lot (N Dixie Hwy.)	Native
810	Live Oak	Quercus virginiana	13	No	-	Fair (41% to 60%)	Girdling Roots	Codominant Leaders/ Included Bark				Adjacent Light Pole	6 to 10 Feet	CRA Parking Lot (N Dixie Hwy.)	Native
811	Cabbage Palm	Sabal palmetto	-	No	14	Good (61% to 80%)							6 to 10 Feet	CRA Parking Lot (N Dixie Hwy.)	Native
812	Cabbage Palm	Sabal palmetto	-	No	17	Good (61% to 80%)							6 to 10 Feet	CRA Parking Lot (N Dixie Hwy.)	Native
813	Cabbage Palm	Sabal palmetto	-	No	14	Good (61% to 80%)							6 to 10 Feet	CRA Parking Lot (N Dixie Hwy.)	Native
814	Foxtail Palm	Wodyetia bifurcata	-	No	9	Dead (0% to 5%)				Remove Tree			16 to 20 Feet	CRA Parking Lot (N Dixie Hwy.)	Non-Native/ Non-Invasive
815	Foxtail Palm	Wodyetia bifurcata	-	No	11	Fair (41% to 60%)	Tapered Trunk	Nutrient Deficiency		Fertilize			16 to 20 Feet	CRA Parking Lot (N Dixie Hwy.)	Non-Native/ Non-Invasive
816	Foxtail Palm	Wodyetia bifurcata	-	No	19	Good (61% to 80%)							16 to 20 Feet	CRA Parking Lot (N Dixie Hwy.)	Non-Native/ Non-Invasive
817	Live Oak	Quercus virginiana	13	No	-	Good (61% to 80%)						Adjacent Light Pole	16 to 20 Feet	CRA Parking Lot (N Dixie Hwy.)	Native
818	Foxtail Palm	Wodyetia bifurcata	-	No	16	Good (61% to 80%)							16 to 20 Feet	CRA Parking Lot (N Dixie Hwy.)	Non-Native/ Non-Invasive
819	Foxtail Palm	Wodyetia bifurcata	-	No	15	Fair (41% to 60%)	Nutrient Deficiency			Fertilize			16 to 20 Feet	CRA Parking Lot (N Dixie Hwy.)	Non-Native/ Non-Invasive
820	Foxtail Palm	Wodyetia bifurcata	-	No	15	Good (61% to 80%)							16 to 20 Feet	CRA Parking Lot (N Dixie Hwy.)	Non-Native/ Non-Invasive
821	Foxtail Palm	Wodyetia bifurcata	-	No	16	Good (61% to 80%)	Nutrient Deficiency			Fertilize			16 to 20 Feet	CRA Parking Lot (N Dixie Hwy.)	Non-Native/ Non-Invasive

Tree No.	Common Name	Scientific Name	DBH (in)	Multi Trunk?	Height CT (ft)	Condition Rating	Observation 1	Observation 2	Observation 3	Recommendation 1	Recommendation 2	Utility Conflicts	Growing Space	Parcel	Origin
822	Live Oak	Quercus virginiana	11	No	-	Good (61% to 80%)	Girdling Roots						16 to 20 Feet	CRA Parking Lot (N Dixie Hwy.)	Native
823	Live Oak	Quercus virginiana	7	No	-	Fair (41% to 60%)	Restricted Canopy	Dead Wood		Remove Dead Wood			20+ Feet	Tropical Ridge Fitness Park	Native
824	Moringa	Moringa oleifera	13	No	-	Poor (21% to 40%)	Restricted Canopy	Codominant Leaders/ Included Bark	Uprooted (Parially)				20+ Feet	Tropical Ridge Fitness Park	Non-Native/ Non-Invasive
825	Moringa	Moringa oleifera	13	No	-	Poor (21% to 40%)	Restricted Canopy	Basal Codominant	Vine Cover (Heavy)	Remove Vines			20+ Feet	Tropical Ridge Fitness Park	Non-Native/ Non-Invasive
826	Moringa	Moringa oleifera	12	No	-	Poor (21% to 40%)	Restricted Canopy	Codominant Leaders/ Included Bark	Stubs with Sprouts	Selective Sprout Removal			20+ Feet	Tropical Ridge Fitness Park	Non-Native/ Non-Invasive
827	Live Oak	Quercus virginiana	17	No	-	Good (61% to 80%)	Dead Wood			Remove Dead Wood			20+ Feet	Tropical Ridge Fitness Park	Native
828	Gumbo Limbo	Bursera simaruba	8	No	-	Fair (41% to 60%)	Restricted Canopy						20+ Feet	Tropical Ridge Fitness Park	Native
829	Japanese Golden Rain Tree	Koelreuteria elegans subsp. formosana	21	No	-	Fair (41% to 60%)	Constricted Roots	Dead Wood		Remove Dead Wood		Adjacent Light Pole	16 to 20 Feet	Tropical Ridge Fitness Park	Invasive - Category II
830	Banyan	Ficus benghalensis	138	No	-	Fair (41% to 60%)	Grafted Limbs or Leaders	Limb Damage (Major)	Decay Present				20+ Feet	Tropical Ridge Fitness Park	Non-Native/ Non-Invasive
831	Queen Palm	Syagrus romanzoffiana	-	No	14	Good (61% to 80%)							20+ Feet	Compass Site	Non-Native/ Non-Invasive
832	Gumbo Limbo	Bursera simaruba	15	No	-	Fair (41% to 60%)	Girdling Roots						16 to 20 Feet	Compass Site	Native
833	Cabbage Palm	Sabal palmetto	-	No	11	Good (61% to 80%)							6 to 10 Feet	Compass Site	Native
834	Pitch Apple	Clusia rosea	9	No	-	Poor (21% to 40%)	Trunk Damage (Moderate)	Decay Present	Restricted Canopy				6 to 10 Feet	Compass Site	Native
835	Tropical Almond	Terminalia muelleri	18	No	-	Poor (21% to 40%)	Constricted Roots	Basal Codominant	Restricted Canopy			Growing Against Building	6 to 10 Feet	Compass Site	Invasive - Category II
836	Queen Palm	Syagrus romanzoffiana	-	No	12	Good (61% to 80%)							0 to 5 Feet	Compass Site	Non-Native/ Non-Invasive
837	Tropical Almond	Terminalia muelleri	19	No	-	Poor (21% to 40%)	Constricted Roots	Basal Codominant	Restricted Canopy			Growing Against Building	6 to 10 Feet	Compass Site	Invasive - Category II
838	Queen Palm	Syagrus romanzoffiana	-	No	15	Poor (21% to 40%)	Tapered Trunk	Frizzled Fronds					6 to 10 Feet	Compass Site	Non-Native/ Non-Invasive
839	Pink Tabebuia/Pink Trumpet	Tabebuia heterophylla	8	No	-	Poor (21% to 40%)	Codominant Leaders/ Included Bark	Restricted Canopy		Structural Prune			11 to 15 Feet	Compass Site	Invasive - Category II
840	Queen Palm	Syagrus romanzoffiana	-	No	15	Good (61% to 80%)							16 to 20 Feet	Compass Site	Non-Native/ Non-Invasive
841	Pink Tabebuia/Pink Trumpet	Tabebuia heterophylla	5	No	-	Fair (41% to 60%)	Tip Dieback						11 to 15 Feet	Compass Site	Invasive - Category II
842	Cabbage Palm	Sabal palmetto	-	No	17	Good (61% to 80%)							6 to 10 Feet	Compass Site	Native
843	Cabbage Palm	Sabal palmetto	-	No	16	Good (61% to 80%)							11 to 15 Feet	Compass Site	Native
844	Cabbage Palm	Sabal palmetto	-	No	23	Good (61% to 80%)							6 to 10 Feet	Compass Site	Native
845	Cabbage Palm	Sabal palmetto	-	No	18	Good (61% to 80%)							0 to 5 Feet	Compass Site	Native
846	Black Olive	Terminalia buceras	21	No	-	Poor (21% to 40%)	Constricted Roots	Reduced Canopy (Moderate)					0 to 5 Feet	Compass Site	Non-Native/ Non-Invasive
847	Black Olive	Terminalia buceras	16	No	-	Poor (21% to 40%)	Constricted Roots	Restricted Canopy	Grafted Limbs or Leaders				0 to 5 Feet	Compass Site	Non-Native/ Non-Invasive
848	Black Olive	Terminalia buceras	8	No	-	Fair (41% to 60%)	Restricted Canopy						0 to 5 Feet	Compass Site	Non-Native/ Non-Invasive
849	Cabbage Palm	Sabal palmetto	-	No	21	Good (61% to 80%)							11 to 15 Feet	Compass Site	Native
850	Cabbage Palm	Sabal palmetto	-	No	15	Fair (41% to 60%)	Tapered Trunk						11 to 15 Feet	Compass Site	Native
851	Cabbage Palm	Sabal palmetto	-	No	16	Good (61% to 80%)							11 to 15 Feet	Compass Site	Native
852	Cabbage Palm	Sabal palmetto	-	No	15	Good (61% to 80%)							6 to 10 Feet	Compass Site	Native
853	Cabbage Palm	Sabal palmetto	-	No	15	Good (61% to 80%)	Tapered Trunk						6 to 10 Feet	Compass Site	Native
854	Cabbage Palm	Sabal palmetto	-	No	16	Good (61% to 80%)	Tapered Trunk						6 to 10 Feet	Compass Site	Native
855	Black Olive	Terminalia buceras	17	No	-	Fair (41% to 60%)	Constricted Roots	Reduced Canopy (Moderate)	Stubs with Sprouts	Selective Sprout Removal			0 to 5 Feet	Compass Site	Non-Native/ Non-Invasive
856	Cabbage Palm	Sabal palmetto	-	No	16	Dead (0% to 5%)				Remove Tree			6 to 10 Feet	Compass Site	Native
857	Cabbage Palm	Sabal palmetto	-	No	12	Good (61% to 80%)							11 to 15 Feet	Compass Site	Native
858	Cabbage Palm	Sabal palmetto	-	No	20	Good (61% to 80%)							11 to 15 Feet	Compass Site	Native
859	Cabbage Palm	Sabal palmetto	-	No	19	Good (61% to 80%)							0 to 5 Feet	Compass Site	Native
860	Cabbage Palm	Sabal palmetto	-	No	15	Good (61% to 80%)							11 to 15 Feet	Compass Site	Native

Tree No.	Common Name	Scientific Name	DBH (in)	Multi Trunk?	Height CT (ft)	Condition Rating	Observation 1	Observation 2	Observation 3	Recommendation 1	Recommendation 2	Utility Conflicts	Growing Space	Parcel	Origin
861	Queen Palm	Syagrus romanzoffiana	-	No	14	Good (61% to 80%)							6 to 10 Feet	Compass Site	Non-Native/ Non-Invasive
862	Pink Tabebuia/Pink Trumpet	Tabebuia heterophylla	7	No	-	Good (61% to 80%)							6 to 10 Feet	Compass Site	Invasive - Category II
863	Queen Palm	Syagrus romanzoffiana	-	No	14	Good (61% to 80%)	Nutrient Deficiency			Fertilize			6 to 10 Feet	Compass Site	Non-Native/ Non-Invasive
864	Queen Palm	Syagrus romanzoffiana	-	No	16	Fair (41% to 60%)	Nutrient Deficiency			Fertilize			6 to 10 Feet	Compass Site	Non-Native/ Non-Invasive
865	Bismark Palm	Bismarckia nobilis	-	No	12	Poor (21% to 40%)	Reduced Canopy (Major)	Over-Pruned	Nutrient Deficiency	Fertilize			6 to 10 Feet	Compass Site	Non-Native/ Non-Invasive
866	Royal Palm	Roystonea regia	-	No	23	Good (61% to 80%)							6 to 10 Feet	Compass Site	Native
867	Green Buttonwood	Conocarpus erectus	13	No	-	Good (61% to 80%)							6 to 10 Feet	Compass Site	Native
868	Royal Palm	Roystonea regia	-	No	19	Good (61% to 80%)							6 to 10 Feet	Compass Site	Native
869	Green Buttonwood	Conocarpus erectus	8	No	-	Good (61% to 80%)							6 to 10 Feet	Compass Site	Native
870	Royal Palm	Roystonea regia	-	No	20	Good (61% to 80%)	Nails in Trunk						6 to 10 Feet	Compass Site	Native
871	Foxtail Palm	Wodyetia bifurcata	-	No	13	Fair (41% to 60%)	Nutrient Deficiency			Fertilize			11 to 15 Feet	Compass Site	Non-Native/ Non-Invasive
872	Cabbage Palm	Sabal palmetto	-	No	18	Good (61% to 80%)							6 to 10 Feet	Safety Complex	Native
873	Japanese Privet	Ligustrum japonicum	7	No	-	Fair (41% to 60%)	Crown Density - Low	Dead Wood		Remove Dead Wood			6 to 10 Feet	Safety Complex	Non-Native/ Non-Invasive
874	Japanese Privet	Ligustrum japonicum	8	No	-	Good (61% to 80%)	Dead Wood			Remove Dead Wood			6 to 10 Feet	Safety Complex	Non-Native/ Non-Invasive
875	Foxtail Palm	Wodyetia bifurcata	-	No	21	Fair (41% to 60%)	Tapered Trunk						16 to 20 Feet	Safety Complex	Non-Native/ Non-Invasive
876	Foxtail Palm	Wodyetia bifurcata	-	No	20	Good (61% to 80%)							16 to 20 Feet	Safety Complex	Non-Native/ Non-Invasive
877	Coconut Palm	Cocos nucifera	-	No	25	Good (61% to 80%)							16 to 20 Feet	Safety Complex	Invasive - Category II
878	Coconut Palm	Cocos nucifera	-	No	17	Good (61% to 80%)							20+ Feet	Safety Complex	Invasive - Category II
879	Coconut Palm	Cocos nucifera	-	No	23	Good (61% to 80%)							16 to 20 Feet	Safety Complex	Invasive - Category II
880	Southern Magnolia	Magnolia grandiflora	16	No	-	Fair (41% to 60%)	Limb Damage (Moderate)	Decay Present					16 to 20 Feet	Safety Complex	Native
881	Southern Magnolia	Magnolia grandiflora	16	No	-	Fair (41% to 60%)	Restricted Canopy	Girdling Roots					16 to 20 Feet	Safety Complex	Native
882	Southern Magnolia	Magnolia grandiflora	16	No	-	Poor (21% to 40%)	Restricted Canopy	Trunk Damage (Major)	Decay Present				16 to 20 Feet	Safety Complex	Native
883	Paurotis Palm	Acoelorrhaphe wrightii	-	No	13	Good (61% to 80%)							16 to 20 Feet	Safety Complex	Native
884	Pygmy Date Palm	Phoenix roebelenii	-	No	6	Good (61% to 80%)							11 to 15 Feet	Safety Complex	Non-Native/ Non-Invasive
885	Foxtail Palm	Wodyetia bifurcata	-	No	22	Good (61% to 80%)							11 to 15 Feet	Safety Complex	Non-Native/ Non-Invasive
886	Foxtail Palm	Wodyetia bifurcata	-	No	20	Good (61% to 80%)							11 to 15 Feet	Safety Complex	Non-Native/ Non-Invasive
887	Japanese Privet	Ligustrum japonicum	8	No	-	Good (61% to 80%)							11 to 15 Feet	Safety Complex	Non-Native/ Non-Invasive
888	Christmas Palm	Adonidia merrillii	-	No	16	Good (61% to 80%)							11 to 15 Feet	Safety Complex	Non-Native/ Non-Invasive
889	Christmas Palm	Adonidia merrillii	-	No	16	Good (61% to 80%)							11 to 15 Feet	Safety Complex	Non-Native/ Non-Invasive
890	Japanese Privet	Ligustrum japonicum	6	No	-	Fair (41% to 60%)	Trunk Damage (Moderate)	Decay Present					11 to 15 Feet	Safety Complex	Non-Native/ Non-Invasive
891	Live Oak	Quercus virginiana	18	No	-	Fair (41% to 60%)	Constricted Roots	Tip Dieback				Adjacent Curbing Damage	6 to 10 Feet	Safety Complex	Native
892	Royal Palm	Roystonea regia	-	No	21	Fair (41% to 60%)	Tapered Trunk	Nutrient Deficiency		Fertilize			0 to 5 Feet	Safety Complex	Native
893	Royal Palm	Roystonea regia	-	No	21	Good (61% to 80%)							0 to 5 Feet	Safety Complex	Native
894	Royal Palm	Roystonea regia	-	No	20	Fair (41% to 60%)	Nutrient Deficiency			Fertilize			0 to 5 Feet	Safety Complex	Native
895	Royal Palm	Roystonea regia	-	No	19	Fair (41% to 60%)	Nutrient Deficiency	Tapered Trunk		Fertilize			0 to 5 Feet	Safety Complex	Native
896	Royal Palm	Roystonea regia	-	No	22	Fair (41% to 60%)	Nutrient Deficiency	Tapered Trunk		Fertilize			0 to 5 Feet	Safety Complex	Native
897	Royal Palm	Roystonea regia	-	No	20	Good (61% to 80%)	Nutrient Deficiency			Fertilize			0 to 5 Feet	Safety Complex	Native
898	Royal Palm	Roystonea regia	-	No	22	Good (61% to 80%)							0 to 5 Feet	Safety Complex	Native
899	Royal Palm	Roystonea regia	-	No	25	Good (61% to 80%)							0 to 5 Feet	Safety Complex	Native

Tree No.	Common Name	Scientific Name	DBH (in)	Multi Trunk?	Height CT (ft)	Condition Rating	Observation 1	Observation 2	Observation 3	Recommendation 1	Recommendation 2	Utility Conflicts	Growing Space	Parcel	Origin
900	Royal Palm	Roystonea regia	-	No	25	Good (61% to 80%)							0 to 5 Feet	Safety Complex	Native
901	Southern Magnolia	Magnolia grandiflora	11	No	-	Poor (21% to 40%)	Girdling Roots	Tip Dieback	Decay Present				11 to 15 Feet	Safety Complex	Native
902	Royal Palm	Roystonea regia	-	No	31	Good (61% to 80%)							16 to 20 Feet	Safety Complex	Native
903	Pygmy Date Palm	Phoenix roebelenii	-	No	5	Good (61% to 80%)							16 to 20 Feet	Safety Complex	Non-Native/ Non-Invasive
904	Royal Palm	Roystonea regia	-	No	25	Good (61% to 80%)							16 to 20 Feet	Safety Complex	Native
905	Japanese Privet	Ligustrum japonicum	8	No	-	Fair (41% to 60%)	Reduced Canopy (Moderate)						16 to 20 Feet	Safety Complex	Non-Native/ Non-Invasive
906	Southern Magnolia	Magnolia grandiflora	9	No	-	Fair (41% to 60%)	Girdling Roots	Reduced Canopy (Moderate)					16 to 20 Feet	Safety Complex	Native
907	Royal Palm	Roystonea regia	-	No	32	Good (61% to 80%)							16 to 20 Feet	Safety Complex	Native
908	Japanese Privet	Ligustrum japonicum	13	No	-	Good (61% to 80%)							16 to 20 Feet	Safety Complex	Non-Native/ Non-Invasive
909	Pygmy Date Palm	Phoenix roebelenii	-	No	8	Good (61% to 80%)							20+ Feet	Safety Complex	Non-Native/ Non-Invasive
910	Orange Geiger	Cordia sebestena	6	No	-	Fair (41% to 60%)	Restricted Canopy	Codominant Leaders/ Included Bark		Structural Prune			0 to 5 Feet	Safety Complex	Non-Native/ Non-Invasive
911	Live Oak	Quercus virginiana	19	No	-	Poor (21% to 40%)	Constricted Roots	Leaning (Moderate)				Adjacent Curbing Damage	0 to 5 Feet	Safety Complex	Native
912	Foxtail Palm	Wodyetia bifurcata	-	No	9	Fair (41% to 60%)	Nutrient Deficiency			Fertilize			0 to 5 Feet	Safety Complex	Non-Native/ Non-Invasive
913	Coconut Palm	Cocos nucifera	-	No	23	Good (61% to 80%)	Nutrient Deficiency			Fertilize			20+ Feet	Safety Complex	Invasive - Category II
914	Coconut Palm	Cocos nucifera	-	No	24	Good (61% to 80%)							20+ Feet	Safety Complex	Invasive - Category II
915	Washington Palm	Washingtonia robusta	-	No	13	Good (61% to 80%)							20+ Feet	Safety Complex	Invasive - Category II
916	Coconut Palm	Cocos nucifera	-	No	23	Fair (41% to 60%)	Reduced Canopy (Moderate)	Broken Branches		Restoration Prune			20+ Feet	Safety Complex	Invasive - Category II
917	Royal Palm	Roystonea regia	-	No	21	Poor (21% to 40%)	Tapered Trunk	Nutrient Deficiency		Fertilize			0 to 5 Feet	Safety Complex	Native
918	Royal Palm	Roystonea regia	-	No	13	Poor (21% to 40%)	Tapered Trunk	Nutrient Deficiency		Fertilize			0 to 5 Feet	Safety Complex	Native
919	Royal Palm	Roystonea regia	-	No	22	Good (61% to 80%)							0 to 5 Feet	Safety Complex	Native
920	Cabbage Palm	Sabal palmetto	-	No	13	Good (61% to 80%)							6 to 10 Feet	Safety Complex	Native
921	Cabbage Palm	Sabal palmetto	-	No	14	Good (61% to 80%)							0 to 5 Feet	Safety Complex	Native
922	Cabbage Palm	Sabal palmetto	-	No	21	Good (61% to 80%)							20+ Feet	Safety Complex	Native
923	Cabbage Palm	Sabal palmetto	-	No	21	Good (61% to 80%)							20+ Feet	Safety Complex	Native
924	Washington Palm	Washingtonia robusta	-	No	36	Good (61% to 80%)							6 to 10 Feet	Safety Complex	Invasive - Category II
925	Washington Palm	Washingtonia robusta	-	No	36	Good (61% to 80%)							6 to 10 Feet	Safety Complex	Invasive - Category II
926	Pygmy Date Palm	Phoenix roebelenii	-	No	5	Good (61% to 80%)							16 to 20 Feet	Safety Complex	Non-Native/ Non-Invasive
927	Christmas Palm	Adonidia merrillii	-	No	13	Good (61% to 80%)							16 to 20 Feet	Safety Complex	Non-Native/ Non-Invasive
928	Pygmy Date Palm	Phoenix roebelenii	-	No	5	Good (61% to 80%)							16 to 20 Feet	Safety Complex	Non-Native/ Non-Invasive
929	Christmas Palm	Adonidia merrillii	-	No	7	Good (61% to 80%)							16 to 20 Feet	Safety Complex	Non-Native/ Non-Invasive
930	Christmas Palm	Adonidia merrillii	-	No	4	Good (61% to 80%)							16 to 20 Feet	Safety Complex	Non-Native/ Non-Invasive
931	Christmas Palm	Adonidia merrillii	-	No	15	Good (61% to 80%)							16 to 20 Feet	Safety Complex	Non-Native/ Non-Invasive
932	Christmas Palm	Adonidia merrillii	-	No	19	Good (61% to 80%)							16 to 20 Feet	Safety Complex	Non-Native/ Non-Invasive
933	Strawberry Guava	Psidium cattleianum	24	Yes	-	Good (61% to 80%)				Clearance Prune - Utilities		Utility Lines Conflict	11 to 15 Feet	Safety Complex	Invasive - Category I
934	Strawberry Guava	Psidium cattleianum	22	Yes	-	Good (61% to 80%)				Clearance Prune - Utilities		Utility Lines Conflict	11 to 15 Feet	Safety Complex	Invasive - Category I
935	Mahogany	Swietenia mahagoni	21	No	-	Poor (21% to 40%)	Girdling Roots	Codominant Leaders/ Included Bark	Dead Wood	Remove Dead Wood		Adjacent Curbing Damage	0 to 5 Feet	Safety Complex	Native

Tree No.	Common Name	Scientific Name	DBH (in)	Multi Trunk?	Height CT (ft)	Condition Rating	Observation 1	Observation 2	Observation 3	Recommendation 1	Recommendation 2	Utility Conflicts	Growing Space	Parcel	Origin
936	Mahogany	Swietenia mahagoni	15	No	-	Fair (41% to 60%)	Girdling Roots	Dead Wood		Remove Dead Wood		Adjacent Curbing Damage	0 to 5 Feet	Safety Complex	Native
937	Mahogany	Swietenia mahagoni	17	No	-	Poor (21% to 40%)	Girdling Roots	Codominant Leaders/ Included Bark				Adjacent Curbing Damage	0 to 5 Feet	Safety Complex	Native
938	Orange Geiger	Cordia sebestena	7	No	-	Poor (21% to 40%)	Girdling Roots	Uprooted (Parially)					0 to 5 Feet	Safety Complex	Non-Native/ Non-Invasive
939	Foxtail Palm	Wodyetia bifurcata	-	No	13	Fair (41% to 60%)	Nutrient Deficiency			Fertilize			0 to 5 Feet	Safety Complex	Non-Native/ Non-Invasive
940	Foxtail Palm	Wodyetia bifurcata	-	No	11	Fair (41% to 60%)	Nutrient Deficiency	Tapered Trunk		Fertilize			0 to 5 Feet	Safety Complex	Non-Native/ Non-Invasive
941	Mahogany	Swietenia mahagoni	18	No	-	Poor (21% to 40%)	Girdling Roots	Codominant Leaders/ Included Bark	Dead Wood	Remove Dead Wood		Adjacent Curbing Damage	0 to 5 Feet	Safety Complex	Native
942	Mahogany	Swietenia mahagoni	19	No	-	Poor (21% to 40%)	Constricted Roots	Codominant Leaders/ Included Bark				Adjacent Curbing Damage	0 to 5 Feet	Safety Complex	Native
943	Washington Palm	Washingtonia robusta	-	No	7	Fair (41% to 60%)	Nutrient Deficiency			Fertilize			11 to 15 Feet	Safety Complex	Invasive - Category II
944	Royal Palm	Roystonea regia	-	No	22	Good (61% to 80%)							0 to 5 Feet	Safety Complex	Native
945	Royal Palm	Roystonea regia	-	No	21	Poor (21% to 40%)	Tapered Trunk	Nutrient Deficiency		Fertilize			0 to 5 Feet	Safety Complex	Native
946	Live Oak	Quercus virginiana	16	No	-	Poor (21% to 40%)	Crown Density - Low	Epicormic Growth				Adjacent Utility Pole	11 to 15 Feet	Safety Complex	Native
947	Live Oak	Quercus virginiana	11	No	-	Fair (41% to 60%)	Crown Density - Low	Epicormic Growth					11 to 15 Feet	Safety Complex	Native
948	Royal Palm	Roystonea regia	-	No	14	Poor (21% to 40%)	Tapered Trunk	Nutrient Deficiency		Fertilize			0 to 5 Feet	Safety Complex	Native
949	Royal Palm	Roystonea regia	-	No	16	Good (61% to 80%)							0 to 5 Feet	Safety Complex	Native
950	Royal Palm	Roystonea regia	-	No	24	Fair (41% to 60%)	Nutrient Deficiency	Reduced Canopy (Moderate)		Fertilize			20+ Feet	Safety Complex	Native
951	Live Oak	Quercus virginiana	16	No	-	Fair (41% to 60%)	Reduced Canopy (Moderate)	Epicormic Growth		Clearance Prune - Utilities		Utility Lines Conflict	20+ Feet	Safety Complex	Native
952	Japanese Privet	Ligustrum japonicum	9	No	-	Fair (41% to 60%)	Tip Dieback						6 to 10 Feet	Safety Complex	Non-Native/ Non-Invasive
953	Royal Palm	Roystonea regia	-	No	27	Good (61% to 80%)							16 to 20 Feet	City Hall	Native
954	Royal Palm	Roystonea regia	-	No	30	Good (61% to 80%)							16 to 20 Feet	City Hall	Native
955	Royal Palm	Roystonea regia	-	No	25	Good (61% to 80%)							16 to 20 Feet	City Hall	Native
956	Chinese Fan Palm	Livistona chinensis	-	No	5	Fair (41% to 60%)	Nutrient Deficiency			Fertilize			16 to 20 Feet	City Hall	Invasive - Category II
957	Chinese Fan Palm	Livistona chinensis	-	No	4	Fair (41% to 60%)	Nutrient Deficiency			Fertilize			16 to 20 Feet	City Hall	Invasive - Category II
958	Chinese Fan Palm	Livistona chinensis	-	No	5	Good (61% to 80%)							16 to 20 Feet	City Hall	Invasive - Category II
959	Black Olive	Terminalia buceras	19	No	-	Fair (41% to 60%)	Codominant Leaders/ Included Bark	Concave Trunk	Dead Wood	Remove Dead Wood			0 to 5 Feet	City Hall	Non-Native/ Non-Invasive
960	Black Olive	Terminalia buceras	20	No	-	Fair (41% to 60%)	Constricted Roots	Leader - Missing					0 to 5 Feet	City Hall	Non-Native/ Non-Invasive
961	Black Olive	Terminalia buceras	16	No	-	Poor (21% to 40%)	Lopsided/Significantly Reduced Canopy	Constricted Roots					0 to 5 Feet	City Hall	Non-Native/ Non-Invasive
962	Black Olive	Terminalia buceras	15	No	-	Fair (41% to 60%)	Constricted Roots	Reduced Canopy (Moderate)					0 to 5 Feet	City Hall	Non-Native/ Non-Invasive
963	Live Oak	Quercus virginiana	19	No	-	Fair (41% to 60%)	Codominant Leaders/ Included Bark	Epicormic Growth	Dead Wood	Remove Dead Wood			20+ Feet	City Hall	Native
964	Coconut Palm	Cocos nucifera	-	No	26	Good (61% to 80%)							0 to 5 Feet	City Hall	Invasive - Category II
965	Black Olive	Terminalia buceras	21	No	-	Fair (41% to 60%)	Codominant Leaders/ Included Bark	Girdling Roots					20+ Feet	City Hall	Non-Native/ Non-Invasive
966	Black Olive	Terminalia buceras	20	No	-	Good (61% to 80%)	Girdling Roots						20+ Feet	City Hall	Non-Native/ Non-Invasive
967	Coconut Palm	Cocos nucifera	-	No	25	Fair (41% to 60%)	Over-Pruned			Remove Only Dead Fronds			20+ Feet	City Hall	Invasive - Category II
968	Live Oak	Quercus virginiana	21	No	-	Fair (41% to 60%)	Girdling Roots	Codominant Leaders/ Included Bark	Dead Wood	Remove Dead Wood			11 to 15 Feet	City Hall	Native
969	Florida Thatch Palm	Thrinax radiata	-	No	4	Good (61% to 80%)							11 to 15 Feet	City Hall	Native
970	Florida Thatch Palm	Thrinax radiata	-	No	3	Good (61% to 80%)							11 to 15 Feet	City Hall	Native
971	Florida Thatch Palm	Thrinax radiata	-	No	3	Good (61% to 80%)							11 to 15 Feet	City Hall	Native
972	Florida Thatch Palm	Thrinax radiata	-	No	4	Good (61% to 80%)							11 to 15 Feet	City Hall	Native

Tree No.	Common Name	Scientific Name	DBH (in)	Multi Trunk?	Height CT (ft)	Condition Rating	Observation 1	Observation 2	Observation 3	Recommendation 1	Recommendation 2	Utility Conflicts	Growing Space	Parcel	Origin
973	Florida Thatch Palm	Thrinax radiata	-	No	3	Good (61% to 80%)							11 to 15 Feet	City Hall	Native
974	Florida Thatch Palm	Thrinax radiata	-	No	4	Good (61% to 80%)							11 to 15 Feet	City Hall	Native
975	Florida Thatch Palm	Thrinax radiata	-	No	3	Good (61% to 80%)							6 to 10 Feet	City Hall	Native
976	Bismark Palm	Bismarckia nobilis	-	No	27	Good (61% to 80%)							20+ Feet	City Hall	Non-Native/ Non-Invasive
977	Live Oak	Quercus virginiana	20	No	-	Fair (41% to 60%)	Girdling Roots	Dead Wood		Remove Dead Wood			20+ Feet	City Hall	Native
978	Screw Pine	Pandanus utilits	13	No	-	Fair (41% to 60%)	Lopsided/Moderately Reduced Canopy						20+ Feet	City Hall	Non-Native/ Non-Invasive
979	Screw Pine	Pandanus utilits	13	No	-	Good (61% to 80%)							20+ Feet	City Hall	Non-Native/ Non-Invasive
980	Southern Magnolia	Magnolia grandiflora	7	No	-	Fair (41% to 60%)	Tip Dieback						6 to 10 Feet	City Hall	Native
981	Southern Magnolia	Magnolia grandiflora	7	No	-	Good (61% to 80%)	Tip Dieback						6 to 10 Feet	City Hall	Native
982	Southern Magnolia	Magnolia grandiflora	7	No	-	Good (61% to 80%)	Tip Dieback						6 to 10 Feet	City Hall	Native
983	Southern Magnolia	Magnolia grandiflora	6	No	-	Fair (41% to 60%)	Tip Dieback						6 to 10 Feet	City Hall	Native
984	Southern Magnolia	Magnolia grandiflora	6	No	-	Fair (41% to 60%)	Tip Dieback						6 to 10 Feet	City Hall	Native
985	Screw Pine	Pandanus utilits	9	No	-	Good (61% to 80%)							20+ Feet	City Hall	Non-Native/ Non-Invasive
986	Chinese Fan Palm	Livistona chinensis	-	No	6	Good (61% to 80%)							20+ Feet	City Hall	Invasive - Category II
987	Chinese Fan Palm	Livistona chinensis	-	No	4	Fair (41% to 60%)	Restricted Canopy						20+ Feet	City Hall	Invasive - Category II
988	Chinese Fan Palm	Livistona chinensis	-	No	11	Good (61% to 80%)							20+ Feet	City Hall	Invasive - Category II
989	Southern Magnolia	Magnolia grandiflora	7	No	-	Fair (41% to 60%)	Tip Dieback						6 to 10 Feet	City Hall	Native
990	Christmas Palm	Adonidia merrillii	-	No	15	Good (61% to 80%)							0 to 5 Feet	City Hall	Non-Native/ Non-Invasive
991	Christmas Palm	Adonidia merrillii	-	No	14	Good (61% to 80%)							0 to 5 Feet	City Hall	Non-Native/ Non-Invasive
992	Christmas Palm	Adonidia merrillii	-	No	16	Good (61% to 80%)							0 to 5 Feet	City Hall	Non-Native/ Non-Invasive
993	Christmas Palm	Adonidia merrillii	-	No	13	Good (61% to 80%)							0 to 5 Feet	City Hall	Non-Native/ Non-Invasive
994	Royal Palm	Roystonea regia	-	No	27	Good (61% to 80%)							0 to 5 Feet	City Hall	Native
995	Royal Palm	Roystonea regia	-	No	25	Good (61% to 80%)							0 to 5 Feet	City Hall	Native
996	Royal Palm	Roystonea regia	-	No	21	Good (61% to 80%)							0 to 5 Feet	City Hall	Native
997	Live Oak	Quercus virginiana	16	No	-	Fair (41% to 60%)	Reduced Canopy (Moderate)	Trunk Damage (Moderate)	Dead Wood	Remove Dead Wood			0 to 5 Feet	City Hall	Native
998	Live Oak	Quercus virginiana	14	No	-	Fair (41% to 60%)	Epicormic Growth	Stubs with Sprouts		Selective Sprout Removal			0 to 5 Feet	City Hall	Native
999	Royal Palm	Roystonea regia	-	No	19	Good (61% to 80%)							0 to 5 Feet	City Hall	Native
1000	Washington Palm	Washingtonia robusta	-	No	42	Good (61% to 80%)							6 to 10 Feet	City Hall	Invasive - Category II
1001	Live Oak	Quercus virginiana	13	No	-	Good (61% to 80%)	Dead Wood			Remove Dead Wood			16 to 20 Feet	City Hall	Native
1002	Queen Palm	Syagrus romanzoffiana	-	No	12	Good (61% to 80%)							20+ Feet	Pinecrest Cemetery	Non-Native/ Non-Invasive
1003	Queen Palm	Syagrus romanzoffiana	-	No	11	Good (61% to 80%)							20+ Feet	Pinecrest Cemetery	Non-Native/ Non-Invasive
1004	Mahogany	Swietenia mahagoni	20	No	-	Poor (21% to 40%)	Constricted Roots	Trunk Damage (Major)	Lopsided/Moderately Reduced Canopy			Adjacent Uplifted Headstone	20+ Feet	Pinecrest Cemetery	Native
1005	Gumbo Limbo	Bursera simaruba	18	No	-	Fair (41% to 60%)	Trunk Damage (Moderate)	Sprouts					20+ Feet	Pinecrest Cemetery	Native
1006	Foxtail Palm	Wodyetia bifurcata	-	No	19	Fair (41% to 60%)	Nutrient Deficiency			Fertilize			20+ Feet	Pinecrest Cemetery	Non-Native/ Non-Invasive
1007	Cabbage Palm	Sabal palmetto	-	No	18	Fair (41% to 60%)	Tapered Trunk						20+ Feet	Pinecrest Cemetery	Native
1008	Mahogany	Swietenia mahagoni	22	No	-	Fair (41% to 60%)	Codominant Leaders/ Included Bark	Constricted Roots	Dead Wood	Remove Dead Wood		Adjacent Uplifted Headstone	20+ Feet	Pinecrest Cemetery	Native
1009	Gumbo Limbo	Bursera simaruba	14	No	-	Fair (41% to 60%)	Trunk Damage (Moderate)	Dead Wood		Remove Dead Wood			20+ Feet	Pinecrest Cemetery	Native
1010	Gumbo Limbo	Bursera simaruba	9	No	-	Fair (41% to 60%)	Restricted Canopy						20+ Feet	Pinecrest Cemetery	Native
1011	Cabbage Palm	Sabal palmetto	-	No	10	Good (61% to 80%)							20+ Feet	Pinecrest Cemetery	Native
1012	Cabbage Palm	Sabal palmetto	-	No	19	Good (61% to 80%)							20+ Feet	Pinecrest Cemetery	Native
1013	Cabbage Palm	Sabal palmetto	-	No	8	Good (61% to 80%)							20+ Feet	Pinecrest Cemetery	Native

Tree No.	Common Name	Scientific Name	DBH (in)	Multi Trunk?	Height CT (ft)	Condition Rating	Observation 1	Observation 2	Observation 3	Recommendation 1	Recommendation 2	Utility Conflicts	Growing Space	Parcel	Origin
1014	Mahogany	Swietenia mahagoni	17	No	-	Fair (41% to 60%)	Codominant Leaders/ Included Bark						20+ Feet	Pinecrest Cemetery	Native
1015	Cabbage Palm	Sabal palmetto	-	No	13	Good (61% to 80%)	Tapered Trunk						20+ Feet	Pinecrest Cemetery	Native
1016	Cabbage Palm	Sabal palmetto	-	No	16	Good (61% to 80%)							20+ Feet	Pinecrest Cemetery	Native
1017	Bridalveil Tree	Caesalpinia granadillo	11	No	-	Poor (21% to 40%)	Crown Density - Low	Dead Wood		Remove Dead Wood			20+ Feet	Pinecrest Cemetery	Native
1018	Yellow Tabebuia	Tabebuia caraiba	16	No	-	Poor (21% to 40%)	Lopsided/Significantly Reduced Canopy	Girdling Roots	Stubs with Sprouts	Selective Sprout Removal			20+ Feet	Pinecrest Cemetery	Non-Native/ Non-Invasive
1019	Queen Palm	Syagrus romanzoffiana	-	No	15	Good (61% to 80%)							20+ Feet	Pinecrest Cemetery	Non-Native/ Non-Invasive
1020	Mahogany	Swietenia mahagoni	21	No	-	Poor (21% to 40%)	Trunk Damage (Major)	Codominant Leaders/ Included Bark	Decay Present				20+ Feet	Pinecrest Cemetery	Native
1021	Mahogany	Swietenia mahagoni	23	No	-	Fair (41% to 60%)	Codominant Leaders/ Included Bark						20+ Feet	Pinecrest Cemetery	Native
1022	Lead Tree	Leucaena leucocephala	4	No	-	Very Poor/Critical (6% to 20%)	Trunk Damage (Major)	Crown Density - Low	Dead Wood	Remove Tree			20+ Feet	Pinecrest Cemetery	Invasive - Category II
1023	Cabbage Palm	Sabal palmetto	-	No	14	Poor (21% to 40%)	Reduced Canopy (Major)			Clearance Prune - Utilities		Utility Lines Conflict	0 to 5 Feet	Pinecrest Cemetery	Native
1024	Cabbage Palm	Sabal palmetto	-	No	10	Fair (41% to 60%)	Reduced Canopy (Moderate)	Restricted Canopy		Clearance Prune - Utilities		Utility Lines Conflict	20+ Feet	Pinecrest Cemetery	Native
1025	Strangler Fig	Ficus aurea	30	Yes	-	Poor (21% to 40%)	Reduced Canopy (Major)	Supported by Adjacent Tree		Clearance Prune - Utilities		Utility Lines Conflict	0 to 5 Feet	Pinecrest Cemetery	Native
1026	Mahogany	Swietenia mahagoni	17	No	-	Fair (41% to 60%)	Codominant Leaders/ Included Bark	Dead Wood		Remove Dead Wood		Utlity Lines Above	20+ Feet	Pinecrest Cemetery	Native
1027	Mahogany	Swietenia mahagoni	26	No	-	Good (61% to 80%)	Dead Wood			Remove Dead Wood			20+ Feet	Pinecrest Cemetery	Native
1028	Mahogany	Swietenia mahagoni	27	No	-	Poor (21% to 40%)	Trunk Damage (Major)	Decay Present	Dead Wood	Clearance Prune - Utilities	Remove Dead Wood	Utility Lines Conflict	20+ Feet	Pinecrest Cemetery	Native
1029	Mahogany	Swietenia mahagoni	33	No	-	Fair (41% to 60%)	Codominant Leaders/ Included Bark	Dead Wood		Remove Dead Wood			20+ Feet	Pinecrest Cemetery	Native
1030	Mahogany	Swietenia mahagoni	27	No	-	Fair (41% to 60%)	Codominant Leaders/ Included Bark	Dead Wood		Remove Dead Wood		Adjacent Uplifted Headstone	20+ Feet	Pinecrest Cemetery	Native
1031	Royal Poinciana	Delonix regia	13	No	-	Poor (21% to 40%)	Crown Density - Low	Girdling Roots	Dead Wood	Remove Dead Wood			20+ Feet	Pinecrest Cemetery	Non-Native/ Non-Invasive
1032	Green Buttonwood	Conocarpus erectus	19	No	-	Fair (41% to 60%)	Codominant Leaders/ Included Bark	Leader - Broken	Sprouts				20+ Feet	Pinecrest Cemetery	Native
1033	Queen Palm	Syagrus romanzoffiana	-	No	10	Very Poor/Critical (6% to 20%)	Trunk Damage (Major)			Remove Tree			20+ Feet	Pinecrest Cemetery	Non-Native/ Non-Invasive
1034	Frangipani	Plumeria rubra	11	No	-	Good (61% to 80%)	Seasonal Defoliaton						20+ Feet	Pinecrest Cemetery	Non-Native/ Non-Invasive
1035	Yellow Tabebuia	Tabebuia caraiba	18	No	-	Good (61% to 80%)	Dead Wood			Remove Dead Wood			20+ Feet	Pinecrest Cemetery	Non-Native/ Non-Invasive
1036	Queen Palm	Syagrus romanzoffiana	-	No	20	Fair (41% to 60%)	Trunk Damage (Moderate)						20+ Feet	Pinecrest Cemetery	Non-Native/ Non-Invasive
1037	Queen Palm	Syagrus romanzoffiana	-	No	15	Good (61% to 80%)							20+ Feet	Pinecrest Cemetery	Non-Native/ Non-Invasive
1038	Wild/Cuban Tamarind	Lysiloma latisiliquum	6	No	-	Fair (41% to 60%)	Trunk Damage (Moderate)	Stubs with Sprouts	Dead Wood	Selective Sprout Removal	Remove Dead Wood		20+ Feet	Pinecrest Cemetery	Native
1039	Royal Poinciana	Delonix regia	14	No	-	Fair (41% to 60%)	Crown Density - Moderate	Tip Dieback					20+ Feet	Pinecrest Cemetery	Non-Native/ Non-Invasive
1040	Cabbage Palm	Sabal palmetto	-	No	21	Good (61% to 80%)							20+ Feet	Pinecrest Cemetery	Native
1041	Queen Palm	Syagrus romanzoffiana	-	No	16	Fair (41% to 60%)	Leaning (Moderate)			Install Support/Bracing			20+ Feet	Pinecrest Cemetery	Non-Native/ Non-Invasive
1042	Oriental Arborvitae	Platycladus orientalis	8	No	-	Fair (41% to 60%)	Leaning (Moderate)			Install Support/Bracing			20+ Feet	Pinecrest Cemetery	Non-Native/ Non-Invasive
1043	Queen Palm	Syagrus romanzoffiana	-	No	15	Good (61% to 80%)							20+ Feet	Pinecrest Cemetery	Non-Native/ Non-Invasive
1044	Willow Bustic	Sideroxylon salicifolium	8	No	-	Fair (41% to 60%)	Lopsided/Moderately Reduced Canopy						20+ Feet	Pinecrest Cemetery	Native
1045	Cabbage Palm	Sabal palmetto	-	No	18	Good (61% to 80%)							20+ Feet	Pinecrest Cemetery	Native
1046	Royal Palm	Roystonea regia	-	No	18	Good (61% to 80%)							20+ Feet	Pinecrest Cemetery	Native
1047	Royal Palm	Roystonea regia	-	No	19	Good (61% to 80%)							20+ Feet	Pinecrest Cemetery	Native
1048	Cabbage Palm	Sabal palmetto	-	No	14	Good (61% to 80%)							20+ Feet	Pinecrest Cemetery	Native
1049	Bridalveil Tree	Caesalpinia granadillo	8	No	-	Fair (41% to 60%)	Tip Dieback						20+ Feet	Pinecrest Cemetery	Native
1050	Royal Palm	Roystonea regia	-	No	21	Fair (41% to 60%)	Tapered Trunk						20+ Feet	Pinecrest Cemetery	Native
1051	Royal Palm	Roystonea regia	-	No	26	Good (61% to 80%)	Tapered Trunk						20+ Feet	Pinecrest Cemetery	Native

Tree No.	Common Name	Scientific Name	DBH (in)	Multi Trunk?	Height CT (ft)	Condition Rating	Observation 1	Observation 2	Observation 3	Recommendation 1	Recommendation 2	Utility Conflicts	Growing Space	Parcel	Origin
1052	Christmas Palm	Adonidia merrillii	-	No	9	Good (61% to 80%)							20+ Feet	Pinecrest Cemetery	Non-Native/ Non-Invasive
1053	Christmas Palm	Adonidia merrillii	-	No	18	Good (61% to 80%)							20+ Feet	Pinecrest Cemetery	Non-Native/ Non-Invasive
1054	Christmas Palm	Adonidia merrillii	-	No	9	Good (61% to 80%)				Clearance Prune - Utilities		Utility Lines Conflict	20+ Feet	Pinecrest Cemetery	Non-Native/ Non-Invasive
1055	Strangler Fig	Ficus aurea	72	No	-	Poor (21% to 40%)	Reduced Canopy (Major)	Decay Present	Stubs	Clearance Prune - Utilities		Utility Lines Conflict	20+ Feet	Pinecrest Cemetery	Native
1056	Yellow Tabebuia	Tabebuia caraiba	13	No	-	Good (61% to 80%)	Stubs with Sprouts			Selective Sprout Removal	Clearance Prune - Utilities	Utility Lines Conflict	20+ Feet	Pinecrest Cemetery	Non-Native/ Non-Invasive
1057	Areca Palm	Dypsis lutescens	-	No	21	Fair (41% to 60%)	Nutrient Deficiency	Frizzled Fronds		Fertilize			20+ Feet	Pinecrest Cemetery	Non-Native/ Non-Invasive
1058	Mahogany	Swietenia mahagoni	30	No	-	Poor (21% to 40%)	Trunk Damage (Major)	Lopsided/Significantly Reduced Canopy	Girdling Roots				20+ Feet	Pinecrest Cemetery	Native
1059	Mahogany	Swietenia mahagoni	18	No	-	Fair (41% to 60%)	Girdling Roots	Dead Wood		Remove Dead Wood			20+ Feet	Pinecrest Cemetery	Native
1060	Areca Palm	Dypsis lutescens	-	No	20	Good (61% to 80%)	Nutrient Deficiency			Fertilize			20+ Feet	Pinecrest Cemetery	Non-Native/ Non-Invasive
1061	Areca Palm	Dypsis lutescens	-	No	20	Fair (41% to 60%)	Nutrient Deficiency			Fertilize			20+ Feet	Pinecrest Cemetery	Non-Native/ Non-Invasive
1062	Areca Palm	Dypsis lutescens	-	No	20	Fair (41% to 60%)	Nutrient Deficiency			Fertilize			20+ Feet	Pinecrest Cemetery	Non-Native/ Non-Invasive
1063	Areca Palm	Dypsis lutescens	-	No	18	Fair (41% to 60%)	Nutrient Deficiency			Fertilize			20+ Feet	Pinecrest Cemetery	Non-Native/ Non-Invasive
1064	Areca Palm	Dypsis lutescens	-	No	20	Fair (41% to 60%)	Nutrient Deficiency			Fertilize			20+ Feet	Pinecrest Cemetery	Non-Native/ Non-Invasive
1065	Areca Palm	Dypsis lutescens	-	No	20	Fair (41% to 60%)	Nutrient Deficiency			Fertilize			20+ Feet	Pinecrest Cemetery	Non-Native/ Non-Invasive
1066	Christmas Palm	Adonidia merrillii	-	No	15	Good (61% to 80%)							20+ Feet	Pinecrest Cemetery	Non-Native/ Non-Invasive
1067	Mahogany	Swietenia mahagoni	37	No	-	Poor (21% to 40%)	Codominant Leaders/ Included Bark	Trunk Damage (Major)	Decay Present				20+ Feet	Pinecrest Cemetery	Native
1068	Weeping Fig	Ficus benjamina	29	No	-	Fair (41% to 60%)	Codominant Leaders/ Included Bark	Dead Wood		Remove Dead Wood			20+ Feet	Pinecrest Cemetery	Non-Native/ Non-Invasive
1069	Live Oak	Quercus virginiana	17	No	-	Fair (41% to 60%)	Restricted Canopy	Dead Wood		Remove Dead Wood			20+ Feet	Pinecrest Cemetery	Native
1070	Frangipani	Plumeria rubra	9	No	-	Poor (21% to 40%)	Lopsided/Significantly Reduced Canopy	Trunk Damage (Major)	Decay Present				20+ Feet	Pinecrest Cemetery	Non-Native/ Non-Invasive
1071	Mahogany	Swietenia mahagoni	28	No	-	Poor (21% to 40%)	Lopsided/Significantly Reduced Canopy	Trunk Damage (Major)	Decay Present				20+ Feet	Pinecrest Cemetery	Native
1072	Mahogany	Swietenia mahagoni	30	No	-	Fair (41% to 60%)	Girdling Roots	Dead Wood		Remove Dead Wood			20+ Feet	Pinecrest Cemetery	Native
1073	Mahogany	Swietenia mahagoni	26	No	-	Poor (21% to 40%)	Restricted Canopy	Crown Density - Low	Dead Wood	Remove Dead Wood			20+ Feet	Pinecrest Cemetery	Native
1074	Mahogany	Swietenia mahagoni	34	No	-	Fair (41% to 60%)	Girdling Roots	Stubs	Dead Wood	Remove Dead Wood			20+ Feet	Pinecrest Cemetery	Native
1075	Frangipani	Plumeria rubra	10	No	-	Poor (21% to 40%)	Trunk Damage (Major)	Seasonal Defoliaton					20+ Feet	Pinecrest Cemetery	Non-Native/ Non-Invasive
1076	Mahogany	Swietenia mahagoni	41	No	-	Fair (41% to 60%)	Codominant Leaders/ Included Bark	Restricted Canopy	Dead Wood	Remove Dead Wood			20+ Feet	Pinecrest Cemetery	Native
1077	Mahogany	Swietenia mahagoni	26	No	-	Very Poor/Critical (6% to 20%)	Trunk Damage (Major)	Reduced Canopy (Major)	Decay Present	Remove Tree			20+ Feet	Pinecrest Cemetery	Native
1078	Mahogany	Swietenia mahagoni	29	No	-	Fair (41% to 60%)	Codominant Leaders/ Included Bark	Dead Wood		Remove Dead Wood			20+ Feet	Pinecrest Cemetery	Native
1079	Mahogany	Swietenia mahagoni	29	No	-	Good (61% to 80%)	Dead Wood			Remove Dead Wood			20+ Feet	Pinecrest Cemetery	Native
1080	Mahogany	Swietenia mahagoni	31	No	-	Very Poor/Critical (6% to 20%)	Trunk Damage (Major)	Limb Damage (Major)	Decay Present	Remove Tree			20+ Feet	Pinecrest Cemetery	Native
1081	Mahogany	Swietenia mahagoni	38	No	-	Poor (21% to 40%)	Trunk Damage (Moderate)	Decay Present	Girdling Roots				20+ Feet	Pinecrest Cemetery	Native
1082	Mahogany	Swietenia mahagoni	38	No	-	Very Poor/Critical (6% to 20%)	Trunk Damage (Major)	Decay Present	Girdling Roots	Remove Tree			20+ Feet	Pinecrest Cemetery	Native
1083	Mahogany	Swietenia mahagoni	37	No	-	Poor (21% to 40%)	Girdling Roots	Restricted Canopy	Tip Dieback				20+ Feet	Pinecrest Cemetery	Native
1084	Mahogany	Swietenia mahagoni	36	No	-	Poor (21% to 40%)	Codominant Leaders/ Included Bark	Restricted Canopy	Girdling Roots				20+ Feet	Pinecrest Cemetery	Native
1085	Mahogany	Swietenia mahagoni	25	No	-	Fair (41% to 60%)	Codominant Leaders/ Included Bark	Girdling Roots					20+ Feet	Pinecrest Cemetery	Native
1086	Royal Poinciana	Delonix regia	15	No	-	Poor (21% to 40%)	Crown Density - Low	Dead Wood		Remove Dead Wood			20+ Feet	Pinecrest Cemetery	Non-Native/ Non-Invasive

Tree No.	Common Name	Scientific Name	DBH (in)	Multi Trunk?	Height CT (ft)	Condition Rating	Observation 1	Observation 2	Observation 3	Recommendation 1	Recommendation 2	Utility Conflicts	Growing Space	Parcel	Origin
1087	Oriental Arborvitae	Platycladus orientalis	21	Yes	-	Poor (21% to 40%)	Trunk Damage (Major)						20+ Feet	Pinecrest Cemetery	Non-Native/ Non-Invasive
1088	Oriental Arborvitae	Platycladus orientalis	12	Yes	-	Fair (41% to 60%)	Flush Cuts						20+ Feet	Pinecrest Cemetery	Non-Native/ Non-Invasive
1089	Oriental Arborvitae	Platycladus orientalis	16	No	-	Fair (41% to 60%)	Flush Cuts						20+ Feet	Pinecrest Cemetery	Non-Native/ Non-Invasive
1090	Oriental Arborvitae	Platycladus orientalis	33	Yes	-	Fair (41% to 60%)	Flush Cuts						20+ Feet	Pinecrest Cemetery	Non-Native/ Non-Invasive
1091	Indian Laurel Fig	Ficus microcarpa	23	No	-	Fair (41% to 60%)	Codominant Leaders/ Included Bark	Roots Growing around Headstone					20+ Feet	Pinecrest Cemetery	Invasive - Category I
1092	Oriental Arborvitae	Platycladus orientalis	24	Yes	-	Fair (41% to 60%)	Flush Cuts						20+ Feet	Pinecrest Cemetery	Non-Native/ Non-Invasive
1093	Mahogany	Swietenia mahagoni	19	No	-	Fair (41% to 60%)	Codominant Leaders/ Included Bark						20+ Feet	Pinecrest Cemetery	Native
1094	Gumbo Limbo	Bursera simaruba	19	No	-	Good (61% to 80%)	Grafted Limbs or Leaders	Stubs with Sprouts		Selective Sprout Removal		Adjacent Above Ground Tomb	20+ Feet	Pinecrest Cemetery	Native
1095	Gumbo Limbo	Bursera simaruba	18	No	-	Fair (41% to 60%)	Codominant Leaders/ Included Bark	Grafted Limbs or Leaders					20+ Feet	Pinecrest Cemetery	Native
1096	Black Ironwood	Krugiodendron ferreum	7	No	-	Good (61% to 80%)							20+ Feet	Pinecrest Cemetery	Native
1097	Red Mulberry	Morus rubra	7	No	-	Fair (41% to 60%)	Tip Dieback						20+ Feet	Pinecrest Cemetery	Native
1098	Cabbage Palm	Sabal palmetto	-	No	15	Good (61% to 80%)							20+ Feet	Pinecrest Cemetery	Native
1099	Slash Pine	Pinus elliotii	11	No	-	Good (61% to 80%)							20+ Feet	Pinecrest Cemetery	Native
1100	Frangipani	Plumeria rubra	13	Yes	-	Good (61% to 80%)	Seasonal Defoliaton						20+ Feet	Pinecrest Cemetery	Non-Native/ Non-Invasive
1101	Oriental Arborvitae	Platycladus orientalis	30	Yes	-	Fair (41% to 60%)	Flush Cuts						20+ Feet	Pinecrest Cemetery	Non-Native/ Non-Invasive
1102	Live Oak	Quercus virginiana	17	No	-	Fair (41% to 60%)	Crown Density - Low	Tip Dieback					20+ Feet	Pinecrest Cemetery	Native
1103	Yellow Tabebuia	Tabebuia caraiba	17	No	-	Poor (21% to 40%)	Trunk Damage (Major)	Reduced Canopy (Moderate)	Decay Present				20+ Feet	Pinecrest Cemetery	Non-Native/ Non-Invasive
1104	Royal Poinciana	Delonix regia	22	No	-	Poor (21% to 40%)	Trunk Damage (Major)	Decay Present	Dead Wood	Remove Dead Wood			20+ Feet	Pinecrest Cemetery	Non-Native/ Non-Invasive
1105	Oriental Arborvitae	Platycladus orientalis	25	Yes	-	Fair (41% to 60%)	Flush Cuts						20+ Feet	Pinecrest Cemetery	Non-Native/ Non-Invasive
1106	Oriental Arborvitae	Platycladus orientalis	24	Yes	-	Fair (41% to 60%)	Flush Cuts						20+ Feet	Pinecrest Cemetery	Non-Native/ Non-Invasive
1107	Oriental Arborvitae	Platycladus orientalis	27	Yes	-	Fair (41% to 60%)	Flush Cuts						20+ Feet	Pinecrest Cemetery	Non-Native/ Non-Invasive
1108	Oriental Arborvitae	Platycladus orientalis	20	Yes	-	Fair (41% to 60%)	Flush Cuts						20+ Feet	Pinecrest Cemetery	Non-Native/ Non-Invasive
1109	Oriental Arborvitae	Platycladus orientalis	15	Yes	-	Fair (41% to 60%)	Flush Cuts						20+ Feet	Pinecrest Cemetery	Non-Native/ Non-Invasive
1110	Oriental Arborvitae	Platycladus orientalis	16	Yes	-	Fair (41% to 60%)	Flush Cuts						20+ Feet	Pinecrest Cemetery	Non-Native/ Non-Invasive
1111	Oriental Arborvitae	Platycladus orientalis	9	No	-	Fair (41% to 60%)	Flush Cuts						20+ Feet	Pinecrest Cemetery	Non-Native/ Non-Invasive
1112	Oriental Arborvitae	Platycladus orientalis	8	Yes	-	Fair (41% to 60%)	Flush Cuts						20+ Feet	Pinecrest Cemetery	Non-Native/ Non-Invasive
1113	Oriental Arborvitae	Platycladus orientalis	22	Yes	-	Fair (41% to 60%)	Flush Cuts						20+ Feet	Pinecrest Cemetery	Non-Native/ Non-Invasive
1114	Frangipani	Plumeria rubra	9	No	-	Good (61% to 80%)	Seasonal Defoliaton						20+ Feet	Pinecrest Cemetery	Non-Native/ Non-Invasive
1115	Mahogany	Swietenia mahagoni	20	No	-	Fair (41% to 60%)	Codominant Leaders/ Included Bark						20+ Feet	Pinecrest Cemetery	Native
1116	Gumbo Limbo	Bursera simaruba	19	No	-	Good (61% to 80%)						Adjacent Uplifted Headstone	20+ Feet	Pinecrest Cemetery	Native
1117	Mahogany	Swietenia mahagoni	20	No	-	Fair (41% to 60%)	Codominant Leaders/ Included Bark						20+ Feet	Pinecrest Cemetery	Native
1118	Cabbage Palm	Sabal palmetto	-	No	17	Fair (41% to 60%)	Tapered Trunk						20+ Feet	Pinecrest Cemetery	Native
1119	Cabbage Palm	Sabal palmetto	-	No	21	Good (61% to 80%)	Tapered Trunk						20+ Feet	Pinecrest Cemetery	Native
1120	Cabbage Palm	Sabal palmetto	-	No	18	Good (61% to 80%)	Tapered Trunk						20+ Feet	Pinecrest Cemetery	Native
1121	Royal Palm	Roystonea regia	-	No	42	Fair (41% to 60%)	Nutrient Deficiency	Tapered Trunk		Fertilize			20+ Feet	Pinecrest Cemetery	Native

Tree No.	Common Name	Scientific Name	DBH (in)	Multi Trunk?	Height CT (ft)	Condition Rating	Observation 1	Observation 2	Observation 3	Recommendation 1	Recommendation 2	Utility Conflicts	Growing Space	Parcel	Origin
1122	Yellow Tabebuia	Tabebuia caraiba	16	No	-	Poor (21% to 40%)	Trunk Damage (Moderate)	Sloughing Bark					20+ Feet	Pinecrest Cemetery	Non-Native/ Non-Invasive
1123	Yellow Tabebuia	Tabebuia caraiba	14	No	-	Fair (41% to 60%)	Lopsided/Moderately Reduced Canopy						20+ Feet	Pinecrest Cemetery	Non-Native/ Non-Invasive
1124	Live Oak	Quercus virginiana	19	No	-	Fair (41% to 60%)	Constricted Roots	Dead Wood		Remove Dead Wood			20+ Feet	Pinecrest Cemetery	Native
1125	Live Oak	Quercus virginiana	14	No	-	Good (61% to 80%)	Stubs with Sprouts	Dead Wood		Selective Sprout Removal	Remove Dead Wood		20+ Feet	Pinecrest Cemetery	Native
1126	Live Oak	Quercus virginiana	25	No	-	Fair (41% to 60%)	Limb Damage (Major)	Dead Wood		Remove Dead Wood			20+ Feet	Pinecrest Cemetery	Native
1127	Live Oak	Quercus virginiana	14	No	-	Fair (41% to 60%)	Codominant Leaders/ Included Bark	Dead Wood		Remove Dead Wood			20+ Feet	Pinecrest Cemetery	Native
1128	Live Oak	Quercus virginiana	17	No	-	Good (61% to 80%)	Dead Wood			Remove Dead Wood			20+ Feet	Pinecrest Cemetery	Native
1129	Live Oak	Quercus virginiana	16	No	-	Fair (41% to 60%)	Codominant Leaders/ Included Bark	Tip Dieback					20+ Feet	Pinecrest Cemetery	Native
1130	Foxtail Palm	Wodyetia bifurcata	-	No	21	Good (61% to 80%)							20+ Feet	Pinecrest Cemetery	Non-Native/ Non-Invasive
1131	Foxtail Palm	Wodyetia bifurcata	-	No	23	Good (61% to 80%)							20+ Feet	Pinecrest Cemetery	Non-Native/ Non-Invasive
1132	Live Oak	Quercus virginiana	17	No	-	Fair (41% to 60%)	Tip Dieback	Epicormic Growth					20+ Feet	Pinecrest Cemetery	Native
1133	Live Oak	Quercus virginiana	17	No	-	Good (61% to 80%)							20+ Feet	Pinecrest Cemetery	Native
1134	Live Oak	Quercus virginiana	17	No	-	Good (61% to 80%)							20+ Feet	Pinecrest Cemetery	Native
1135	Live Oak	Quercus virginiana	21	No	-	Fair (41% to 60%)	Codominant Leaders/ Included Bark	Girdling Roots	Flush Cuts				20+ Feet	Pinecrest Cemetery	Native
1136	Live Oak	Quercus virginiana	9	No	-	Fair (41% to 60%)	Tip Dieback						20+ Feet	Pinecrest Cemetery	Native
1137	Live Oak	Quercus virginiana	22	No	-	Fair (41% to 60%)	Codominant Leaders/ Included Bark	Constricted Roots	Epicormic Growth				20+ Feet	Pinecrest Cemetery	Native
1138	Royal Palm	Roystonea regia	-	No	19	Good (61% to 80%)							20+ Feet	Pinecrest Cemetery	Native
1139	Royal Palm	Roystonea regia	-	No	19	Good (61% to 80%)							20+ Feet	Pinecrest Cemetery	Native
1140	Live Oak	Quercus virginiana	24	No	-	Fair (41% to 60%)	Codominant Leaders/ Included Bark	Girdling Roots					20+ Feet	Pinecrest Cemetery	Native
1141	Oriental Arborvitae	Platycladus orientalis	26	Yes	-	Fair (41% to 60%)	Flush Cuts						20+ Feet	Pinecrest Cemetery	Non-Native/ Non-Invasive
1142	Mahogany	Swietenia mahagoni	44	No	-	Poor (21% to 40%)	Basal Codominant	Girdling Roots	Dead Wood	Remove Dead Wood			20+ Feet	Pinecrest Cemetery	Native
1143	Oriental Arborvitae	Platycladus orientalis	16	Yes	-	Fair (41% to 60%)	Flush Cuts						20+ Feet	Pinecrest Cemetery	Non-Native/ Non-Invasive
1144	Oriental Arborvitae	Platycladus orientalis	27	Yes	-	Fair (41% to 60%)	Flush Cuts						20+ Feet	Pinecrest Cemetery	Non-Native/ Non-Invasive
1145	Oriental Arborvitae	Platycladus orientalis	24	Yes	-	Fair (41% to 60%)	Flush Cuts						20+ Feet	Pinecrest Cemetery	Non-Native/ Non-Invasive
1146	Oriental Arborvitae	Platycladus orientalis	26	Yes	-	Fair (41% to 60%)	Flush Cuts						20+ Feet	Pinecrest Cemetery	Non-Native/ Non-Invasive
1147	Oriental Arborvitae	Platycladus orientalis	43	Yes	-	Fair (41% to 60%)	Flush Cuts						20+ Feet	Pinecrest Cemetery	Non-Native/ Non-Invasive
1148	Oriental Arborvitae	Platycladus orientalis	34	Yes	-	Fair (41% to 60%)	Flush Cuts						20+ Feet	Pinecrest Cemetery	Non-Native/ Non-Invasive
1149	Oriental Arborvitae	Platycladus orientalis	18	Yes	-	Fair (41% to 60%)	Flush Cuts						20+ Feet	Pinecrest Cemetery	Non-Native/ Non-Invasive
1150	Oriental Arborvitae	Platycladus orientalis	16	Yes	-	Fair (41% to 60%)	Flush Cuts						20+ Feet	Pinecrest Cemetery	Non-Native/ Non-Invasive
1151	Oriental Arborvitae	Platycladus orientalis	17	Yes	-	Fair (41% to 60%)	Flush Cuts						20+ Feet	Pinecrest Cemetery	Non-Native/ Non-Invasive
1152	Oriental Arborvitae	Platycladus orientalis	18	Yes	-	Fair (41% to 60%)	Flush Cuts						20+ Feet	Pinecrest Cemetery	Non-Native/ Non-Invasive
1153	Mahogany	Swietenia mahagoni	36	No	-	Fair (41% to 60%)	Codominant Leaders/ Included Bark	Dead Wood		Remove Dead Wood			20+ Feet	Pinecrest Cemetery	Native
1154	Mahogany	Swietenia mahagoni	30	No	-	Poor (21% to 40%)	Codominant Leaders - Multi	Girdling Roots	Dead Wood	Remove Dead Wood			20+ Feet	Pinecrest Cemetery	Native
1155	Indian Laurel Fig	Ficus microcarpa	77	No	-	Poor (21% to 40%)	Codominant Leaders/ Included Bark	Trunk Damage (Moderate)	Decay Present			Adjacent Uplifted Headstone	20+ Feet	Pinecrest Cemetery	Invasive - Category I
1156	Strangler Fig	Ficus aurea	54	No	-	Poor (21% to 40%)	Codominant Leaders/ Included Bark	Decay Present	Dead Wood	Remove Dead Wood			20+ Feet	Pinecrest Cemetery	Native
1157	Oriental Arborvitae	Platycladus orientalis	19	Yes	-	Fair (41% to 60%)	Flush Cuts						20+ Feet	Pinecrest Cemetery	Non-Native/ Non-Invasive

Tree No.	Common Name	Scientific Name	DBH (in)	Multi Trunk?	Height CT (ft)	Condition Rating	Observation 1	Observation 2	Observation 3	Recommendation 1	Recommendation 2	Utility Conflicts	Growing Space	Parcel	Origin
1158	Oriental Arborvitae	Platycladus orientalis	18	Yes	-	Fair (41% to 60%)	Flush Cuts						20+ Feet	Pinecrest Cemetery	Non-Native/ Non-Invasive
1159	Oriental Arborvitae	Platycladus orientalis	29	No	-	Poor (21% to 40%)	Crown Density - Low	Dessicated Foliage	Flush Cuts				20+ Feet	Pinecrest Cemetery	Non-Native/ Non-Invasive
1160	Oriental Arborvitae	Platycladus orientalis	14	Yes	-	Fair (41% to 60%)	Flush Cuts						20+ Feet	Pinecrest Cemetery	Non-Native/ Non-Invasive
1161	Oriental Arborvitae	Platycladus orientalis	16	Yes	-	Fair (41% to 60%)	Flush Cuts						20+ Feet	Pinecrest Cemetery	Non-Native/ Non-Invasive
1162	Indian Laurel Fig	Ficus microcarpa	66	No	-	Fair (41% to 60%)	Codominant Leaders/ Included Bark	Epicormic Growth					20+ Feet	Pinecrest Cemetery	Invasive - Category I
1163	Weeping Fig	Ficus benjamina	39	No	-	Poor (21% to 40%)	Codominant Leaders/ Included Bark	Crown Density - Low	Dead Wood	Remove Dead Wood			20+ Feet	Pinecrest Cemetery	Non-Native/ Non-Invasive
1164	Mahogany	Swietenia mahagoni	37	No	-	Poor (21% to 40%)	Codominant Leaders - Multi	Reduced Canopy (Moderate)	Dead Wood	Remove Dead Wood			20+ Feet	Pinecrest Cemetery	Native
1165	Mahogany	Swietenia mahagoni	19	No	-	Fair (41% to 60%)	Codominant Leaders/ Included Bark	Girdling Roots					20+ Feet	Pinecrest Cemetery	Native
1166	Orange Jasmine	Murraya paniculata	22	Yes	-	Good (61% to 80%)							20+ Feet	Pinecrest Cemetery	Non-Native/ Non-Invasive
1167	Mahogany	Swietenia mahagoni	28	No	-	Very Poor/Critical (6% to 20%)	Trunk Damage (Major)	Decay Present	Girdling Roots	Remove Tree			6 to 10 Feet	Pinecrest Cemetery	Native
1168	Mahogany	Swietenia mahagoni	26	No	-	Fair (41% to 60%)	Reduced Canopy (Moderate)	Stubs with Sprouts	Girdling Roots	Selective Sprout Removal			20+ Feet	Pinecrest Cemetery	Native
1169	Mahogany	Swietenia mahagoni	16	No	-	Poor (21% to 40%)	Codominant Leaders/ Included Bark	Sloughing Bark	Reduced Canopy (Moderate)				16 to 20 Feet	Pinecrest Cemetery	Native
1170	Mahogany	Swietenia mahagoni	17	No	-	Fair (41% to 60%)	Reduced Canopy (Moderate)	Stubs with Sprouts		Selective Sprout Removal		Utlity Lines Above	16 to 20 Feet	Pinecrest Cemetery	Native
1171	Crepe Myrtle	Lagerstroemia indica	9	Yes	-	Good (61% to 80%)						Utlity Lines Above	16 to 20 Feet	Pinecrest Cemetery	Non-Native/ Non-Invasive
1172	Pygmy Date Palm	Phoenix roebelenii	-	No	4	Good (61% to 80%)						Utlity Lines Above	16 to 20 Feet	Pinecrest Cemetery	Non-Native/ Non-Invasive
1173	Pygmy Date Palm	Phoenix roebelenii	-	No	4	Good (61% to 80%)							16 to 20 Feet	Pinecrest Cemetery	Non-Native/ Non-Invasive
1174	Mahogany	Swietenia mahagoni	15	No	-	Poor (21% to 40%)	Codominant Leaders/ Included Bark	Reduced Canopy (Moderate)	Stubs with Sprouts	Selective Sprout Removal			16 to 20 Feet	Pinecrest Cemetery	Native
1175	Gumbo Limbo	Bursera simaruba	16	No	-	Fair (41% to 60%)	Codominant Leaders/ Included Bark					Utlity Lines Above	16 to 20 Feet	Pinecrest Cemetery	Native
1176	Gumbo Limbo	Bursera simaruba	13	No	-	Fair (41% to 60%)	Tip Dieback						20+ Feet	Pinecrest Cemetery	Native
1177	Gumbo Limbo	Bursera simaruba	13	No	-	Poor (21% to 40%)	Basal Codominant					Utlity Lines Above	20+ Feet	Pinecrest Cemetery	Native
1178	Frangipani	Plumeria rubra	4	No	-	Poor (21% to 40%)	Dead Wood	Broken Branches		Restoration Prune	Remove Dead Wood		20+ Feet	Pinecrest Cemetery	Non-Native/ Non-Invasive
1179	Christmas Palm	Adonidia merrillii	-	No	15	Good (61% to 80%)							20+ Feet	Pinecrest Cemetery	Non-Native/ Non-Invasive
1180	Frangipani	Plumeria rubra	5	No	-	Poor (21% to 40%)	Dead Wood			Remove Dead Wood			20+ Feet	Pinecrest Cemetery	Non-Native/ Non-Invasive
1181	Christmas Palm	Adonidia merrillii	-	No	14	Good (61% to 80%)							20+ Feet	Pinecrest Cemetery	Non-Native/ Non-Invasive
1182	Frangipani	Plumeria rubra	5	No	-	Poor (21% to 40%)	Trunk Damage (Major)	Decay Present					20+ Feet	Pinecrest Cemetery	Non-Native/ Non-Invasive
1183	Coconut Palm	Cocos nucifera	-	No	36	Good (61% to 80%)							20+ Feet	Pinecrest Cemetery	Invasive - Category II
1184	Coconut Palm	Cocos nucifera	-	No	34	Good (61% to 80%)							20+ Feet	Pinecrest Cemetery	Invasive - Category II
1185	Coconut Palm	Cocos nucifera	-	No	36	Good (61% to 80%)							20+ Feet	Pinecrest Cemetery	Invasive - Category II
1186	Oriental Arborvitae	Platycladus orientalis	30	Yes	-	Fair (41% to 60%)	Flush Cuts						20+ Feet	Pinecrest Cemetery	Non-Native/ Non-Invasive
1187	Oriental Arborvitae	Platycladus orientalis	16	Yes	-	Fair (41% to 60%)	Flush Cuts						20+ Feet	Pinecrest Cemetery	Non-Native/ Non-Invasive
1188	Mahogany	Swietenia mahagoni	18	No	-	Fair (41% to 60%)	Codominant Leaders/ Included Bark	Girdling Roots	Dead Wood	Remove Dead Wood			20+ Feet	Pinecrest Cemetery	Native
1189	Oriental Arborvitae	Platycladus orientalis	20	Yes	-	Fair (41% to 60%)	Flush Cuts						20+ Feet	Pinecrest Cemetery	Non-Native/ Non-Invasive
1190	Oriental Arborvitae	Platycladus orientalis	22	Yes	-	Fair (41% to 60%)	Flush Cuts						20+ Feet	Pinecrest Cemetery	Non-Native/ Non-Invasive
1191	Oriental Arborvitae	Platycladus orientalis	29	Yes	-	Fair (41% to 60%)	Flush Cuts						20+ Feet	Pinecrest Cemetery	Non-Native/ Non-Invasive

Tree No.	Common Name	Scientific Name	DBH (in)	Multi Trunk?	Height CT (ft)	Condition Rating	Observation 1	Observation 2	Observation 3	Recommendation 1	Recommendation 2	Utility Conflicts	Growing Space	Parcel	Origin
1192	Oriental Arborvitae	Platycladus orientalis	24	Yes	-	Fair (41% to 60%)	Flush Cuts						20+ Feet	Pinecrest Cemetery	Non-Native/ Non-Invasive
1193	Oriental Arborvitae	Platycladus orientalis	22	Yes	-	Fair (41% to 60%)	Flush Cuts						20+ Feet	Pinecrest Cemetery	Non-Native/ Non-Invasive
1194	Oriental Arborvitae	Platycladus orientalis	19	Yes	-	Fair (41% to 60%)	Flush Cuts						20+ Feet	Pinecrest Cemetery	Non-Native/ Non-Invasive
1195	Oriental Arborvitae	Platycladus orientalis	30	Yes	-	Fair (41% to 60%)	Flush Cuts						20+ Feet	Pinecrest Cemetery	Non-Native/ Non-Invasive
1196	Oriental Arborvitae	Platycladus orientalis	24	Yes	-	Fair (41% to 60%)	Flush Cuts						20+ Feet	Pinecrest Cemetery	Non-Native/ Non-Invasive
1197	Oriental Arborvitae	Platycladus orientalis	29	Yes	-	Fair (41% to 60%)	Flush Cuts						20+ Feet	Pinecrest Cemetery	Non-Native/ Non-Invasive
1198	Oriental Arborvitae	Platycladus orientalis	18	Yes	-	Fair (41% to 60%)	Flush Cuts						20+ Feet	Pinecrest Cemetery	Non-Native/ Non-Invasive
1199	Oriental Arborvitae	Platycladus orientalis	23	Yes	-	Fair (41% to 60%)	Flush Cuts						20+ Feet	Pinecrest Cemetery	Non-Native/ Non-Invasive
1200	Mahogany	Swietenia mahagoni	19	No	-	Fair (41% to 60%)	Codominant Leaders/ Included Bark					Adjacent Uplifted Headstone	20+ Feet	Pinecrest Cemetery	Native
1201	Royal Poinciana	Delonix regia	17	No	-	Poor (21% to 40%)	Crown Density - Low	Codominant Leaders/ Included Bark	Decay Present				20+ Feet	Pinecrest Cemetery	Non-Native/ Non-Invasive
1202	Oriental Arborvitae	Platycladus orientalis	18	Yes	-	Fair (41% to 60%)	Flush Cuts						20+ Feet	Pinecrest Cemetery	Non-Native/ Non-Invasive
1203	Oriental Arborvitae	Platycladus orientalis	20	Yes	-	Fair (41% to 60%)	Flush Cuts						20+ Feet	Pinecrest Cemetery	Non-Native/ Non-Invasive
1204	Mahogany	Swietenia mahagoni	17	No	-	Fair (41% to 60%)	Codominant Leaders/ Included Bark	Girdling Roots					20+ Feet	Pinecrest Cemetery	Native
1205	Oriental Arborvitae	Platycladus orientalis	29	Yes	-	Fair (41% to 60%)	Flush Cuts						20+ Feet	Pinecrest Cemetery	Non-Native/ Non-Invasive
1206	Cabbage Palm	Sabal palmetto	-	No	16	Good (61% to 80%)							20+ Feet	Pinecrest Cemetery	Native
1207	Oriental Arborvitae	Platycladus orientalis	24	Yes	-	Fair (41% to 60%)	Flush Cuts						20+ Feet	Pinecrest Cemetery	Non-Native/ Non-Invasive
1208	Mahogany	Swietenia mahagoni	18	No	-	Very Poor/Critical (6% to 20%)	Codominant Leaders/ Included Bark	Cracks in Trunk		Remove Tree			20+ Feet	Pinecrest Cemetery	Native
1209	Royal Palm	Roystonea regia	-	No	27	Good (61% to 80%)							20+ Feet	Pinecrest Cemetery	Native
1210	Yellow Tabebuia	Tabebuia caraiba	16	No	-	Fair (41% to 60%)	Girdling Roots	Leaning (Moderate)					20+ Feet	Pinecrest Cemetery	Non-Native/ Non-Invasive
1211	Cabbage Palm	Sabal palmetto	-	No	24	Fair (41% to 60%)	Tapered Trunk						20+ Feet	Pinecrest Cemetery	Native
1212	Cabbage Palm	Sabal palmetto	-	No	26	Good (61% to 80%)							20+ Feet	Pinecrest Cemetery	Native
1213	Cabbage Palm	Sabal palmetto	-	No	23	Fair (41% to 60%)	Tapered Trunk						20+ Feet	Pinecrest Cemetery	Native
1214	Cabbage Palm	Sabal palmetto	-	No	15	Good (61% to 80%)	Tapered Trunk						20+ Feet	Pinecrest Cemetery	Native
1215	Oriental Arborvitae	Platycladus orientalis	29	Yes	-	Fair (41% to 60%)	Flush Cuts						20+ Feet	Pinecrest Cemetery	Non-Native/ Non-Invasive
1216	Oriental Arborvitae	Platycladus orientalis	36	Yes	-	Fair (41% to 60%)	Flush Cuts						20+ Feet	Pinecrest Cemetery	Non-Native/ Non-Invasive
1217	Jacaranda	Jacaranda mimosifolia	14	No	-	Fair (41% to 60%)	Codominant Leaders/ Included Bark	Dead Wood	Seasonal Defoliaton	Remove Dead Wood			20+ Feet	Pinecrest Cemetery	Non-Native/ Non-Invasive
1218	Frangipani	Plumeria rubra	9	No	-	Fair (41% to 60%)	Girdling Roots	Trunk Damage (Moderate)	Decay Present				20+ Feet	Pinecrest Cemetery	Non-Native/ Non-Invasive
1219	Mahogany	Swietenia mahagoni	33	No	-	Poor (21% to 40%)	Restricted Canopy	Trunk Damage (Major)	Decay Present				20+ Feet	Pinecrest Cemetery	Native
1220	Mahogany	Swietenia mahagoni	29	No	-	Fair (41% to 60%)	Restricted Canopy	Codominant Leaders/ Included Bark	Girdling Roots				20+ Feet	Pinecrest Cemetery	Native
1221	Mahogany	Swietenia mahagoni	30	No	-	Poor (21% to 40%)	Restricted Canopy	Trunk Damage (Major)	Decay Present				20+ Feet	Pinecrest Cemetery	Native
1222	Mahogany	Swietenia mahagoni	24	No	-	Poor (21% to 40%)	Trunk Damage (Moderate)	Decay Present	Stubs with Sprouts	Selective Sprout Removal			20+ Feet	Pinecrest Cemetery	Native
1223	Royal Poinciana	Delonix regia	26	No	-	Fair (41% to 60%)	Girdling Roots	Dead Wood	Cavities	Remove Dead Wood			20+ Feet	Pinecrest Cemetery	Non-Native/ Non-Invasive
1224	Live Oak	Quercus virginiana	17	No	-	Fair (41% to 60%)	Epicormic Growth						20+ Feet	Pinecrest Cemetery	Native
1225	Royal Poinciana	Delonix regia	24	No	-	Fair (41% to 60%)	Dead Wood	Decay Present		Remove Dead Wood			20+ Feet	Pinecrest Cemetery	Non-Native/ Non-Invasive
1226	Yellow Poinciana/ Copperpod	Peltophorum pterocarpum	18	No	-	Poor (21% to 40%)	Restricted Canopy	Stubs with Sprouts	Response Growth on Trunk	Selective Sprout Removal	Clearance Prune - Utilities	Utility Lines Conflict	6 to 10 Feet	Harold Grimes Memorial Park	Non-Native/ Non-Invasive
1227	Pongam	Pongamia pinnata	22	No	-	Fair (41% to 60%)	Girdling Roots	Stubs with Sprouts		Selective Sprout Removal	Clearance Prune - Utilities	Utility Lines Conflict	11 to 15 Feet	Harold Grimes Memorial Park	Invasive

Tree No.	Common Name	Scientific Name	DBH (in)	Multi Trunk?	Height CT (ft)	Condition Rating	Observation 1	Observation 2	Observation 3	Recommendation 1	Recommendation 2	Utility Conflicts	Growing Space	Parcel	Origin
1228	Pygmy Date Palm	Phoenix roebelenii	-	No	4	Good (61% to 80%)							20+ Feet	Harold Grimes Memorial Park	Non-Native/ Non-Invasive
1229	Pygmy Date Palm	Phoenix roebelenii	-	No	7	Good (61% to 80%)							20+ Feet	Harold Grimes Memorial Park	Non-Native/ Non-Invasive
1230	Pongam	Pongamia pinnata	25	No	-	Fair (41% to 60%)	Codominant Leaders/ Included Bark	Girdling Roots		Clearance Prune - Utilities		Utility Lines Conflict	20+ Feet	Harold Grimes Memorial Park	Invasive
1231	Pongam	Pongamia pinnata	41	No	-	Poor (21% to 40%)	Basal Codominant	Decay Present	Stubs with Sprouts	Selective Sprout Removal	Clearance Prune - Utilities	Utility Lines Conflict	20+ Feet	Harold Grimes Memorial Park	Invasive
1232	Pongam	Pongamia pinnata	26	No	-	Fair (41% to 60%)	Girdling Roots	Stubs with Sprouts		Selective Sprout Removal	Clearance Prune - Utilities	Utility Lines Conflict	20+ Feet	Harold Grimes Memorial Park	Invasive
1233	Black Olive	Terminalia buceras	39	No	-	Poor (21% to 40%)	Codominant Leaders/ Included Bark	Restricted Canopy	Stubs with Sprouts	Selective Sprout Removal	Clearance Prune - Utilities	Utility Lines Conflict	20+ Feet	Harold Grimes Memorial Park	Non-Native/ Non-Invasive
1234	Mahogany	Swietenia mahagoni	23	No	-	Poor (21% to 40%)	Codominant Leaders/ Included Bark	Restricted Canopy	Epicormic Growth			Adjacent Light Pole	20+ Feet	Harold Grimes Memorial Park	Native
1235	Black Olive	Terminalia buceras	32	No	-	Fair (41% to 60%)	Restricted Canopy	Sprouts		Clearance Prune - Utilities		Utility Lines Conflict	20+ Feet	Harold Grimes Memorial Park	Non-Native/ Non-Invasive
1236	Black Olive	Terminalia buceras	35	No	-	Fair (41% to 60%)	Codominant Leaders/ Included Bark						20+ Feet	Harold Grimes Memorial Park	Non-Native/ Non-Invasive
1237	Mahogany	Swietenia mahagoni	32	No	-	Poor (21% to 40%)	Restricted Canopy	Codominant Leaders/ Included Bark	Girdling Roots				20+ Feet	Harold Grimes Memorial Park	Native
1238	Black Olive	Terminalia buceras	32	No	-	Good (61% to 80%)	Sprouts			Selective Sprout Removal	Clearance Prune - Utilities	Utility Lines Conflict	20+ Feet	Harold Grimes Memorial Park	Non-Native/ Non-Invasive
1239	Mahogany	Swietenia mahagoni	21	No	-	Poor (21% to 40%)	Restricted Canopy	Codominant Leaders/ Included Bark		Clearance Prune - Utilities		Utility Lines Conflict	20+ Feet	Harold Grimes Memorial Park	Native
1240	Gumbo Limbo	Bursera simaruba	19	No	-	Good (61% to 80%)	Girdling Roots	Dead Wood		Remove Dead Wood			20+ Feet	Harold Grimes Memorial Park	Native
1241	Gumbo Limbo	Bursera simaruba	17	No	-	Good (61% to 80%)	Girdling Roots						16 to 20 Feet	Harold Grimes Memorial Park	Native
1242	Gumbo Limbo	Bursera simaruba	20	No	-	Poor (21% to 40%)	Girdling Roots	Reduced Canopy (Moderate)	Decay Present				16 to 20 Feet	Harold Grimes Memorial Park	Native
1243	Indian Laurel Fig	Ficus microcarpa	4	No	-	Dead (0% to 5%)				Remove Tree			20+ Feet	Harold Grimes Memorial Park	Invasive - Category I
1244	Indian Laurel Fig	Ficus microcarpa	47	No	-	Fair (41% to 60%)	Codominant Leaders/ Included Bark	Decay Present	Dead Wood	Remove Dead Wood		Adjacent Light Pole	20+ Feet	Harold Grimes Memorial Park	Invasive - Category I
1245	Indian Laurel Fig	Ficus microcarpa	69	No	-	Poor (21% to 40%)	Reduced Canopy (Major)	Stubs with Sprouts	Decay Present	Selective Sprout Removal			20+ Feet	Harold Grimes Memorial Park	Invasive - Category I
1246	Indian Laurel Fig	Ficus microcarpa	52	No	-	Very Poor/Critical (6% to 20%)	Trunk Damage (Major)	Decay Present	Reduced Canopy (Moderate)	Remove Tree			20+ Feet	Harold Grimes Memorial Park	Invasive - Category I
1247	Mahogany	Swietenia mahagoni	23	No	-	Fair (41% to 60%)	Codominant Leaders/ Included Bark	Girdling Roots				Adjacent Light Pole	20+ Feet	Harold Grimes Memorial Park	Native
1248	Gumbo Limbo	Bursera simaruba	24	Yes	-	Poor (21% to 40%)	Basal Codominant	Grafted Limbs or Leaders					20+ Feet	Harold Grimes Memorial Park	Native
1249	Hong Kong Orchid	Bauhinia blakeana	26	Yes	-	Poor (21% to 40%)	Codominant Leaders - Multi	Dessicated Foliage					20+ Feet	Harold Grimes Memorial Park	Non-Native/ Non-Invasive
1250	Cabbage Palm	Sabal palmetto	-	No	21	Good (61% to 80%)							20+ Feet	Harold Grimes Memorial Park	Native
1251	Cabbage Palm	Sabal palmetto	-	No	21	Good (61% to 80%)							20+ Feet	Harold Grimes Memorial Park	Native
1252	Cabbage Palm	Sabal palmetto	-	No	19	Good (61% to 80%)							20+ Feet	Harold Grimes Memorial Park	Native
1253	Cabbage Palm	Sabal palmetto	-	No	23	Good (61% to 80%)							20+ Feet	Harold Grimes Memorial Park	Native
1254	Cabbage Palm	Sabal palmetto	-	No	21	Good (61% to 80%)							20+ Feet	Harold Grimes Memorial Park	Native
1255	Cabbage Palm	Sabal palmetto	-	No	23	Good (61% to 80%)							20+ Feet	Harold Grimes Memorial Park	Native
1256	Cabbage Palm	Sabal palmetto	-	No	19	Good (61% to 80%)							20+ Feet	Harold Grimes Memorial Park	Native
1257	Cabbage Palm	Sabal palmetto	-	No	4	Fair (41% to 60%)	Restricted Canopy						20+ Feet	Harold Grimes Memorial Park	Native
1258	Carrotwood	Cupaniopsis anacardioides	21	No	-	Poor (21% to 40%)	Basal Codominant						20+ Feet	Harold Grimes Memorial Park	Invasive - Category I
1259	Cabbage Palm	Sabal palmetto	-	No	20	Good (61% to 80%)							20+ Feet	Harold Grimes Memorial Park	Native

Tree No.	Common Name	Scientific Name	DBH (in)	Multi Trunk?	Height CT (ft)	Condition Rating	Observation 1	Observation 2	Observation 3	Recommendation 1	Recommendation 2	Utility Conflicts	Growing Space	Parcel	Origin
1260	Gumbo Limbo	Bursera simaruba	11	No	-	Fair (41% to 60%)	Restricted Canopy						20+ Feet	Harold Grimes Memorial Park	Native
1261	Cabbage Palm	Sabal palmetto	-	No	24	Good (61% to 80%)							20+ Feet	Harold Grimes Memorial Park	Native
1262	Golden Shower Tree	Cassia fistula	11	No	-	Poor (21% to 40%)	Trunk Damage (Major)	Reduced Canopy (Moderate)	Decay Present				20+ Feet	Harold Grimes Memorial Park	Non-Native/ Non-Invasive
1263	Cabbage Palm	Sabal palmetto	-	No	18	Fair (41% to 60%)	Over-Pruned			Remove Only Dead Fronds			20+ Feet	Harold Grimes Memorial Park	Native
1264	Cabbage Palm	Sabal palmetto	-	No	16	Good (61% to 80%)							20+ Feet	Harold Grimes Memorial Park	Native
1265	Mango	Mangifera indica	3	No	-	Poor (21% to 40%)	Lopsided/Moderately Reduced Canopy	Fungus on Leaves					20+ Feet	Harold Grimes Memorial Park	Non-Native/ Non-Invasive
1266	Carrotwood	Cupaniopsis anacardioides	5	No	-	Fair (41% to 60%)						Growing Against Fence	20+ Feet	Harold Grimes Memorial Park	Invasive - Category I
1267	Mango	Mangifera indica	26	No	-	Good (61% to 80%)	Fungus on Leaves						20+ Feet	Harold Grimes Memorial Park	Non-Native/ Non-Invasive
1268	Cabbage Palm	Sabal palmetto	-	No	14	Fair (41% to 60%)	Over-Pruned			Remove Only Dead Fronds			20+ Feet	Harold Grimes Memorial Park	Native
1269	Christmas Palm	Adonidia merrillii	-	No	3	Good (61% to 80%)	In Movable Planter						0 to 5 Feet	Public Services Compound - Power Plant-Water Plant	Non-Native/ Non-Invasive
1270	Christmas Palm	Adonidia merrillii	-	No	5	Good (61% to 80%)	In Movable Planter						0 to 5 Feet	Public Services Compound - Power Plant-Water Plant	Non-Native/ Non-Invasive
1271	Christmas Palm	Adonidia merrillii	-	No	4	Good (61% to 80%)	Nutrient Deficiency	In Movable Planter		Fertilize			0 to 5 Feet	Public Services Compound - Power Plant-Water Plant	Non-Native/ Non-Invasive
1272	Christmas Palm	Adonidia merrillii	-	No	13	Good (61% to 80%)							6 to 10 Feet	Public Services Compound - Power Plant-Water Plant	Non-Native/ Non-Invasive
1273	Christmas Palm	Adonidia merrillii	-	No	13	Good (61% to 80%)							6 to 10 Feet	Public Services Compound - Power Plant-Water Plant	Non-Native/ Non-Invasive
1274	Christmas Palm	Adonidia merrillii	-	No	19	Good (61% to 80%)							6 to 10 Feet	Public Services Compound - Power Plant-Water Plant	Non-Native/ Non-Invasive
1275	Christmas Palm	Adonidia merrillii	-	No	14	Good (61% to 80%)							6 to 10 Feet	Public Services Compound - Power Plant-Water Plant	Non-Native/ Non-Invasive
1276	Cabbage Palm	Sabal palmetto	-	No	13	Fair (41% to 60%)	Umbrella Tree on Trunk			Remove Umbrella Tree			0 to 5 Feet	Public Services Compound - Power Plant-Water Plant	Native
1277	Gumbo Limbo	Bursera simaruba	9	No	-	Fair (41% to 60%)	Restricted Canopy			Clearance Prune - Utilities		Utility Lines Conflict	20+ Feet	Public Services Compound - Power Plant-Water Plant	Native
1278	Gumbo Limbo	Bursera simaruba	9	No	-	Poor (21% to 40%)	Basal Codominant			Structural Prune		Growing Against Sign	20+ Feet	Public Services Compound - Power Plant-Water Plant	Native
1279	Gumbo Limbo	Bursera simaruba	9	No	-	Poor (21% to 40%)	Basal Codominant			Structural Prune			20+ Feet	Public Services Compound - Power Plant-Water Plant	Native
1280	Wild/Cuban Tamarind	Lysiloma latisiliquum	30	No	-	Poor (21% to 40%)	Basal Codominant					Growing Against Fence	20+ Feet	Public Services Compound - Power Plant-Water Plant	Native
1281	Australian Pine	Casuarina equisetifolia	26	No	-	Fair (41% to 60%)	Lopsided/Moderately Reduced Canopy						20+ Feet	Public Services Compound - Power Plant-Water Plant	Invasive - Category 1
1282	Australian Pine	Casuarina equisetifolia	40	No	-	Good (61% to 80%)							20+ Feet	Public Services Compound - Power Plant-Water Plant	Invasive - Category 1
1283	Cabbage Palm	Sabal palmetto	-	No	4	Good (61% to 80%)						Utlity Lines Above	11 to 15 Feet	Public Services Compound - Power Plant-Water Plant	Native

Tree No.	Common Name	Scientific Name	DBH (in)	Multi Trunk?	Height CT (ft)	Condition Rating	Observation 1	Observation 2	Observation 3	Recommendation 1	Recommendation 2	Utility Conflicts	Growing Space	Parcel	Origin
1284	Live Oak	Quercus virginiana	12	No	-	Fair (41% to 60%)	Reduced Canopy (Moderate)						20+ Feet	Public Services Compound - Power Plant-Water Plant	Native
1285	Cabbage Palm	Sabal palmetto	-	No	9	Fair (41% to 60%)	Reduced Canopy (Moderate)						20+ Feet	Public Services Compound - Power Plant-Water Plant	Native
1286	Cabbage Palm	Sabal palmetto	-	No	10	Good (61% to 80%)							20+ Feet	Public Services Compound - Power Plant-Water Plant	Native
1287	Cabbage Palm	Sabal palmetto	-	No	12	Good (61% to 80%)				Remove Strap(s)			20+ Feet	Public Services Compound - Power Plant-Water Plant	Native
1288	Live Oak	Quercus virginiana	11	No	-	Poor (21% to 40%)	Reduced Canopy (Moderate)	Codominant Leaders/ Included Bark					20+ Feet	Public Services Compound - Power Plant-Water Plant	Native
1289	Gumbo Limbo	Bursera simaruba	9	No	-	Good (61% to 80%)							20+ Feet	Rotary Park	Native
1290	Florida Thatch Palm	Thrinax radiata	-	No	2	Good (61% to 80%)							20+ Feet	Rotary Park	Native
1291	Gumbo Limbo	Bursera simaruba	7	No	-	Good (61% to 80%)							20+ Feet	Rotary Park	Native
1292	Florida Thatch Palm	Thrinax radiata	-	No	2	Good (61% to 80%)							20+ Feet	Rotary Park	Native
1293	Slash Pine	Pinus elliotii	7	No	-	Good (61% to 80%)							20+ Feet	Rotary Park	Native
1294	Florida Thatch Palm	Thrinax radiata	-	No	3	Good (61% to 80%)							20+ Feet	Rotary Park	Native
1295	Slash Pine	Pinus elliotii	6	No	-	Good (61% to 80%)							20+ Feet	Rotary Park	Native
1296	Gumbo Limbo	Bursera simaruba	5	No	-	Good (61% to 80%)							20+ Feet	Rotary Park	Native
1297	Cabbage Palm	Sabal palmetto	-	No	13	Good (61% to 80%)							20+ Feet	Rotary Park	Native
1298	Cabbage Palm	Sabal palmetto	-	No	13	Good (61% to 80%)							20+ Feet	Rotary Park	Native
1299	Cabbage Palm	Sabal palmetto	-	No	9	Good (61% to 80%)							20+ Feet	Rotary Park	Native
1300	Cabbage Palm	Sabal palmetto	-	No	11	Good (61% to 80%)							11 to 15 Feet	Rotary Park	Native
1301	Cabbage Palm	Sabal palmetto	-	No	10	Good (61% to 80%)							11 to 15 Feet	Rotary Park	Native
1302	Cabbage Palm	Sabal palmetto	-	No	12	Good (61% to 80%)							6 to 10 Feet	Rotary Park	Native
1303	Cabbage Palm	Sabal palmetto	-	No	10	Good (61% to 80%)							11 to 15 Feet	Rotary Park	Native
1304	Cabbage Palm	Sabal palmetto	-	No	14	Good (61% to 80%)							11 to 15 Feet	Rotary Park	Native
1305	Cabbage Palm	Sabal palmetto	-	No	11	Good (61% to 80%)							11 to 15 Feet	Rotary Park	Native
1306	Cabbage Palm	Sabal palmetto	-	No	15	Good (61% to 80%)							16 to 20 Feet	Rotary Park	Native
1307	Cabbage Palm	Sabal palmetto	-	No	19	Good (61% to 80%)							16 to 20 Feet	Rotary Park	Native
1308	Cabbage Palm	Sabal palmetto	-	No	15	Good (61% to 80%)							16 to 20 Feet	Rotary Park	Native
1309	Gumbo Limbo	Bursera simaruba	13	No	-	Good (61% to 80%)							16 to 20 Feet	Rotary Park	Native
1310	Florida Thatch Palm	Thrinax radiata	-	No	3	Good (61% to 80%)							11 to 15 Feet	Rotary Park	Native
1311	Florida Thatch Palm	Thrinax radiata	-	No	2	Good (61% to 80%)							11 to 15 Feet	Rotary Park	Native
1312	Florida Thatch Palm	Thrinax radiata	-	No	2	Good (61% to 80%)							11 to 15 Feet	Rotary Park	Native
1313	Live Oak	Quercus virginiana	10	No	-	Good (61% to 80%)							16 to 20 Feet	Rotary Park	Native
1314	Cabbage Palm	Sabal palmetto	-	No	15	Good (61% to 80%)							20+ Feet	Rotary Park	Native
1315	Cabbage Palm	Sabal palmetto	-	No	14	Good (61% to 80%)							20+ Feet	Rotary Park	Native
1316	Cabbage Palm	Sabal palmetto	-	No	17	Good (61% to 80%)							20+ Feet	Rotary Park	Native
1317	Live Oak	Quercus virginiana	7	No	-	Fair (41% to 60%)	Epicormic Growth						20+ Feet	Rotary Park	Native
1318	Silver Buttonwood	Conocarpus erectus var. sericeus	3	No	-	Good (61% to 80%)							20+ Feet	Rotary Park	Native
1319	Silver Buttonwood	Conocarpus erectus var. sericeus	2	No	-	Fair (41% to 60%)	Scaffold Branching - None						20+ Feet	Rotary Park	Native
1320	Cabbage Palm	Sabal palmetto	-	No	11	Good (61% to 80%)							20+ Feet	Rotary Park	Native
1321	Cabbage Palm	Sabal palmetto	-	No	16	Good (61% to 80%)							20+ Feet	Rotary Park	Native
1322	Mahogany	Swietenia mahagoni	8	No	-	Good (61% to 80%)							20+ Feet	Rotary Park	Native
1323	Live Oak	Quercus virginiana	5	No	-	Poor (21% to 40%)	Scaffold Branching - None	Crown Density - Low	Codominant Leaders/ Included Bark	Structural Prune			16 to 20 Feet	Rotary Park	Native
1324	Slash Pine	Pinus elliotii	5	No	-	Good (61% to 80%)							6 to 10 Feet	Rotary Park	Native
1325	Slash Pine	Pinus elliotii	6	No	-	Good (61% to 80%)							6 to 10 Feet	Rotary Park	Native
1326	Slash Pine	Pinus elliotii	6	No	-	Good (61% to 80%)							6 to 10 Feet	Rotary Park	Native

Tree No.	Common Name	Scientific Name	DBH (in)	Multi Trunk?	Height CT (ft)	Condition Rating	Observation 1	Observation 2	Observation 3	Recommendation 1	Recommendation 2	Utility Conflicts	Growing Space	Parcel	Origin
1327	Yellow Tabebuia	Tabebuia caraiba	15	No	-	Poor (21% to 40%)	Uprooted (Parially)	Leaning (Moderate)	Trunk Damage (Major)			Utlity Lines Above	20+ Feet	Community Gym - Wingfield St and IA Banks Cemetery	Non-Native/ Non-Invasive
1328	Cabbage Palm	Sabal palmetto	-	No	15	Fair (41% to 60%)	Lopsided/Moderately Reduced Canopy					Utility Lines Adjacent	20+ Feet	Community Gym - Wingfield St and IA Banks Cemetery	Native
1329	Cabbage Palm	Sabal palmetto	-	No	16	Fair (41% to 60%)	Reduced Canopy (Moderate)						20+ Feet	Community Gym - Wingfield St and IA Banks Cemetery	Native
1330	Cabbage Palm	Sabal palmetto	-	No	14	Fair (41% to 60%)	Reduced Canopy (Moderate)						20+ Feet	Community Gym - Wingfield St and IA Banks Cemetery	Native
1331	Mahogany	Swietenia mahagoni	19	No	-	Fair (41% to 60%)	Codominant Leaders/ Included Bark	Reduced Canopy (Moderate)					20+ Feet	Community Gym - Wingfield St and IA Banks Cemetery	Native
1332	Mahogany	Swietenia mahagoni	16	No	-	Poor (21% to 40%)	Lopsided/Significantly Reduced Canopy	Trunk Damage (Major)	Sprouts				20+ Feet	Community Gym - Wingfield St and IA Banks Cemetery	Native
1333	Mahogany	Swietenia mahagoni	19	No	-	Fair (41% to 60%)	Girdling Roots	Lopsided/Moderately Reduced Canopy	Stubs with Sprouts	Selective Sprout Removal			20+ Feet	Community Gym - Wingfield St and IA Banks Cemetery	Native
1334	Mahogany	Swietenia mahagoni	19	No	-	Fair (41% to 60%)	Lopsided/Moderately Reduced Canopy						20+ Feet	Community Gym - Wingfield St and IA Banks Cemetery	Native
1335	Mahogany	Swietenia mahagoni	19	No	-	Good (61% to 80%)	Stubs with Sprouts			Selective Sprout Removal			20+ Feet	Community Gym - Wingfield St and IA Banks Cemetery	Native
1336	Mahogany	Swietenia mahagoni	22	No	-	Poor (21% to 40%)	Lopsided/Moderately Reduced Canopy	Leaning (Moderate)	Stubs with Sprouts	Selective Sprout Removal			20+ Feet	Community Gym - Wingfield St and IA Banks Cemetery	Native
1337	Mahogany	Swietenia mahagoni	25	No	-	Poor (21% to 40%)	Lopsided/Moderately Reduced Canopy	Codominant Leaders/ Included Bark	Girdling Roots				16 to 20 Feet	Community Gym - Wingfield St and IA Banks Cemetery	Native
1338	Mahogany	Swietenia mahagoni	18	No	-	Poor (21% to 40%)	Lopsided/Significantly Reduced Canopy	Stubs with Sprouts	Girdling Roots	Selective Sprout Removal			16 to 20 Feet	Community Gym - Wingfield St and IA Banks Cemetery	Native
1339	Yellow Tabebuia	Tabebuia caraiba	14	No	-	Fair (41% to 60%)	Codominant Leaders/ Included Bark	Girdling Roots					20+ Feet	Community Gym - Wingfield St and IA Banks Cemetery	Non-Native/ Non-Invasive
1340	Cabbage Palm	Sabal palmetto	-	No	12	Fair (41% to 60%)	Reduced Canopy (Moderate)						20+ Feet	Community Gym - Wingfield St and IA Banks Cemetery	Native
1341	Cabbage Palm	Sabal palmetto	-	No	15	Fair (41% to 60%)	Reduced Canopy (Moderate)						20+ Feet	Community Gym - Wingfield St and IA Banks Cemetery	Native
1342	Cabbage Palm	Sabal palmetto	-	No	15	Good (61% to 80%)							20+ Feet	Community Gym - Wingfield St and IA Banks Cemetery	Native
1343	Cabbage Palm	Sabal palmetto	-	No	16	Poor (21% to 40%)	Reduced Canopy (Major)						20+ Feet	Community Gym - Wingfield St and IA Banks Cemetery	Native
1344	Live Oak	Quercus virginiana	16	No	-	Fair (41% to 60%)	Codominant Leaders/ Included Bark						20+ Feet	Community Gym - Wingfield St and IA Banks Cemetery	Native
1345	Live Oak	Quercus virginiana	12	No	-	Good (61% to 80%)							20+ Feet	Community Gym - Wingfield St and IA Banks Cemetery	Native
1346	Cabbage Palm	Sabal palmetto	-	No	13	Fair (41% to 60%)	Reduced Canopy (Moderate)						20+ Feet	Community Gym - Wingfield St and IA Banks Cemetery	Native
1347	Cabbage Palm	Sabal palmetto	-	No	11	Fair (41% to 60%)	Reduced Canopy (Moderate)						20+ Feet	Community Gym - Wingfield St and IA Banks Cemetery	Native

Tree No.	Common Name	Scientific Name	DBH (in)	Multi Trunk?	Height CT (ft)	Condition Rating	Observation 1	Observation 2	Observation 3	Recommendation 1	Recommendation 2	Utility Conflicts	Growing Space	Parcel	Origin
1348	Cabbage Palm	Sabal palmetto	-	No	16	Good (61% to 80%)							20+ Feet	Community Gym - Wingfield St and IA Banks Cemetery	Native
1349	Royal Poinciana	Delonix regia	8	No	-	Poor (21% to 40%)	Crown Density - Low	Dead Wood		Remove Dead Wood			20+ Feet	Community Gym - Wingfield St and IA Banks Cemetery	Non-Native/ Non-Invasive
1350	Cabbage Palm	Sabal palmetto	-	No	16	Fair (41% to 60%)	Reduced Canopy (Moderate)						20+ Feet	Community Gym - Wingfield St and IA Banks Cemetery	Native
1351	Cabbage Palm	Sabal palmetto	-	No	13	Fair (41% to 60%)	Reduced Canopy (Moderate)						20+ Feet	Community Gym - Wingfield St and IA Banks Cemetery	Native
1352	Cabbage Palm	Sabal palmetto	-	No	12	Fair (41% to 60%)	Reduced Canopy (Moderate)						20+ Feet	Community Gym - Wingfield St and IA Banks Cemetery	Native
1353	Cabbage Palm	Sabal palmetto	-	No	10	Good (61% to 80%)							20+ Feet	Community Gym - Wingfield St and IA Banks Cemetery	Native
1354	Coconut Palm	Cocos nucifera	-	No	33	Good (61% to 80%)							20+ Feet	Community Gym - Wingfield St and IA Banks Cemetery	Invasive - Category II
1355	Mahogany	Swietenia mahagoni	24	No	-	Fair (41% to 60%)	Codominant Leaders/ Included Bark	Crown Density - Low					20+ Feet	Community Gym - Wingfield St and IA Banks Cemetery	Native
1356	Mahogany	Swietenia mahagoni	23	No	-	Poor (21% to 40%)	Restricted Canopy	Codominant Leaders/ Included Bark	Girdling Roots				20+ Feet	Community Gym - Wingfield St and IA Banks Cemetery	Native
1357	Mahogany	Swietenia mahagoni	24	No	-	Fair (41% to 60%)	Codominant Leaders/ Included Bark	Girdling Roots	Dead Wood	Remove Dead Wood			20+ Feet	Community Gym - Wingfield St and IA Banks Cemetery	Native
1358	Cabbage Palm	Sabal palmetto	-	No	12	Fair (41% to 60%)	Restricted Canopy						20+ Feet	Community Gym - Wingfield St and IA Banks Cemetery	Native
1359	Gumbo Limbo	Bursera simaruba	21	No	-	Good (61% to 80%)	Dead Wood			Remove Dead Wood			20+ Feet	Community Gym - Wingfield St and IA Banks Cemetery	Native
1360	Mahogany	Swietenia mahagoni	18	No	-	Poor (21% to 40%)	Trunk Damage (Major)	Decay Present					20+ Feet	Community Gym - Wingfield St and IA Banks Cemetery	Native
1361	Brazilian Beauty Leaf	Calophyllum inophyllum	17	No	-	Fair (41% to 60%)	Codominant Leaders/ Included Bark						20+ Feet	Community Gym - Wingfield St and IA Banks Cemetery	Non-Native/ Non-Invasive
1362	Mahogany	Swietenia mahagoni	21	No	-	Fair (41% to 60%)	Codominant Leaders/ Included Bark	Restricted Canopy					20+ Feet	Community Gym - Wingfield St and IA Banks Cemetery	Native
1363	Mahogany	Swietenia mahagoni	26	No	-	Good (61% to 80%)	Dead Wood			Remove Dead Wood			20+ Feet	Community Gym - Wingfield St and IA Banks Cemetery	Native
1364	Mahogany	Swietenia mahagoni	11	No	-	Fair (41% to 60%)	Restricted Canopy						20+ Feet	Community Gym - Wingfield St and IA Banks Cemetery	Native
1365	Cabbage Palm	Sabal palmetto	-	No	12	Good (61% to 80%)							20+ Feet	Community Gym - Wingfield St and IA Banks Cemetery	Native
1366	Indian Laurel Fig	Ficus microcarpa	54	No	-	Fair (41% to 60%)	Codominant Leaders/ Included Bark	Epicormic Growth	Dead Wood	Remove Dead Wood			20+ Feet	Community Gym - Wingfield St and IA Banks Cemetery	Invasive - Category I
1367	Indian Laurel Fig	Ficus microcarpa	44	No	-	Fair (41% to 60%)	Codominant Leaders/ Included Bark	Epicormic Growth	Decay Present				20+ Feet	Community Gym - Wingfield St and IA Banks Cemetery	Invasive - Category I
1368	Royal Poinciana	Delonix regia	16	No	-	Fair (41% to 60%)	Lopsided/Moderately Reduced Canopy	Crown Density - Low					20+ Feet	Community Gym - Wingfield St and IA Banks Cemetery	Non-Native/ Non-Invasive

Tree No.	Common Name	Scientific Name	DBH (in)	Multi Trunk?	Height CT (ft)	Condition Rating	Observation 1	Observation 2	Observation 3	Recommendation 1	Recommendation 2	Utility Conflicts	Growing Space	Parcel	Origin
1369	Gumbo Limbo	Bursera simaruba	8	No	-	Good (61% to 80%)				Remove Chain on Trunk			20+ Feet	Community Gym - Wingfield St and IA Banks Cemetery	Native
1370	Cabbage Palm	Sabal palmetto	-	No	10	Good (61% to 80%)							20+ Feet	Community Gym - Wingfield St and IA Banks Cemetery	Native
1371	Gumbo Limbo	Bursera simaruba	9	No	-	Fair (41% to 60%)	Restricted Canopy	Vine Cover (Heavy)		Remove Vines			20+ Feet	Community Gym - Wingfield St and IA Banks Cemetery	Native
1372	Gumbo Limbo	Bursera simaruba	6	No	-	Fair (41% to 60%)	Restricted Canopy	Vine Cover (Heavy)		Remove Vines			20+ Feet	Community Gym - Wingfield St and IA Banks Cemetery	Native
1373	Gumbo Limbo	Bursera simaruba	16	Yes	-	Poor (21% to 40%)	Restricted Canopy	Vine Cover (Heavy)	Basal Codominant	Remove Vines			20+ Feet	Community Gym - Wingfield St and IA Banks Cemetery	Native
1374	Royal Poinciana	Delonix regia	8	No	-	Very Poor/Critical (6% to 20%)	Crown Density - Low	Dead Wood	Codominant Leaders/ Included Bark	Remove Tree			20+ Feet	Community Gym - Wingfield St and IA Banks Cemetery	Non-Native/ Non-Invasive
1375	Gumbo Limbo	Bursera simaruba	8	No	-	Poor (21% to 40%)	Restricted Canopy	Vine Cover (Heavy)		Remove Vines		Growing Against Fence	20+ Feet	Community Gym - Wingfield St and IA Banks Cemetery	Native
1376	Gumbo Limbo	Bursera simaruba	33	No	-	Good (61% to 80%)	Codominant Leaders/ Included Bark	Crown Density - Low	Girdling Roots				6 to 10 Feet	Howard Park	Native
1377	Gumbo Limbo	Bursera simaruba	4	No	-	Fair (41% to 60%)	Reduced Canopy (Moderate)						11 to 15 Feet	Howard Park	Native
1378	Green Buttonwood	Conocarpus erectus	3	No	-	Fair (41% to 60%)	Strap Constricting Trunk	Root Collar - Partially Burried		Remove Strap(s)			20+ Feet	Howard Park	Native
1379	Strangler Fig	Ficus aurea	2	No	-	Very Poor/Critical (6% to 20%)	Reduced Canopy (Major)	Trunk Damage (Major)		Remove Tree			20+ Feet	Howard Park	Native
1380	Live Oak	Quercus virginiana	1	No	-	Poor (21% to 40%)	Crown Density - Low						20+ Feet	Howard Park	Native
1381	Live Oak	Quercus virginiana	4	No	-	Fair (41% to 60%)	Root Collar - Partially Burried			Root Collar Excavation			20+ Feet	Howard Park	Native
1382	Slash Pine	Pinus elliotii	2	No	-	Good (61% to 80%)							20+ Feet	Howard Park	Native
1383	Lead Tree	Leucaena leucocephala	15	No	-	Very Poor/Critical (6% to 20%)	Basal Codominant	Cracks in Trunk	Dead Wood	Remove Tree			20+ Feet	Howard Park	Invasive - Category II
1384	Mahogany	Swietenia mahagoni	2	No	-	Poor (21% to 40%)	Nutrient Deficiency			Fertilize			20+ Feet	Howard Park	Native
1385	Mahogany	Swietenia mahagoni	9	No	-	Poor (21% to 40%)	Codominant Leaders/ Included Bark	Crown Density - Low	Nutrient Deficiency	Structural Prune	Fertilize		20+ Feet	Howard Park	Native
1386	Live Oak	Quercus virginiana	1	No	-	Fair (41% to 60%)	Crown Density - Moderate	Epicormic Growth					20+ Feet	Howard Park	Native
1387	Strangler Fig	Ficus aurea	5	No	-	Fair (41% to 60%)	Leaning (Moderate)			Install Support/Bracing			20+ Feet	Howard Park	Native
1388	Green Buttonwood	Conocarpus erectus	3	No	-	Dead (0% to 5%)				Remove Tree			20+ Feet	Howard Park	Native
1389	Gumbo Limbo	Bursera simaruba	5	No	-	Good (61% to 80%)							20+ Feet	Howard Park	Native
1390	Mahogany	Swietenia mahagoni	21	No	-	Fair (41% to 60%)	Codominant Leaders/ Included Bark	Girdling Roots					20+ Feet	Howard Park	Native
1391	Mahogany	Swietenia mahagoni	4	No	-	Fair (41% to 60%)	Codominant Leaders/ Included Bark	Girdling Roots		Structural Prune			20+ Feet	Howard Park	Native
1392	Mahogany	Swietenia mahagoni	18	No	-	Fair (41% to 60%)	Codominant Leaders/ Included Bark	Girdling Roots					20+ Feet	Howard Park	Native
1393	Mahogany	Swietenia mahagoni	22	No	-	Fair (41% to 60%)	Codominant Leaders/ Included Bark					Utlity Lines Above	20+ Feet	Howard Park	Native
1394	Royal Poinciana	Delonix regia	11	No	-	Poor (21% to 40%)	Crown Density - Low	Dead Wood		Remove Dead Wood			20+ Feet	Howard Park	Non-Native/ Non-Invasive
1395	Cabbage Palm	Sabal palmetto	-	No	18	Good (61% to 80%)							20+ Feet	Howard Park	Native
1396	Blolly	Guapira discolor	1	No	-	Good (61% to 80%)							20+ Feet	Howard Park	Native
1397	Blolly	Guapira discolor	1	No	-	Poor (21% to 40%)	Tip Dieback						20+ Feet	Howard Park	Native
1398	Blolly	Guapira discolor	1	No	-	Very Poor/Critical (6% to 20%)	Leaning (Major)	Crown Density - Low		Remove Tree			20+ Feet	Howard Park	Native
1399	Strangler Fig	Ficus aurea	7	No	-	Good (61% to 80%)							20+ Feet	Howard Park	Native
1400	Strangler Fig	Ficus aurea	18	No	-	Poor (21% to 40%)	Basal Codominant						20+ Feet	Howard Park	Native
1401	Live Oak	Quercus virginiana	17	No	-	Good (61% to 80%)							20+ Feet	Howard Park	Native
1402	Live Oak	Quercus virginiana	16	No	-	Fair (41% to 60%)	Restricted Canopy						20+ Feet	Howard Park	Native
1403	Live Oak	Quercus virginiana	15	No	-	Fair (41% to 60%)	Restricted Canopy	Girdling Roots					20+ Feet	Howard Park	Native

Tree No.	Common Name	Scientific Name	DBH (in)	Multi Trunk?	Height CT (ft)	Condition Rating	Observation 1	Observation 2	Observation 3	Recommendation 1	Recommendation 2	Utility Conflicts	Growing Space	Parcel	Origin
1404	Live Oak	Quercus virginiana	22	No	-	Fair (41% to 60%)	Restricted Canopy	Dead Wood		Remove Dead Wood			20+ Feet	Howard Park	Native
1405	Live Oak	Quercus virginiana	4	No	-	Good (61% to 80%)							20+ Feet	Howard Park	Native
1406	Laurel Oak	Quercus laurifolia	3	No	-	Good (61% to 80%)							20+ Feet	Howard Park	Native
1407	Live Oak	Quercus virginiana	20	No	-	Fair (41% to 60%)	Codominant Leaders/ Included Bark	Constricted Roots					6 to 10 Feet	Howard Park	Native
1408	Silk Floss Tree	Ceiba speciosa	17	No	-	Good (61% to 80%)	Seasonal Defoliaton						20+ Feet	Howard Park	Non-Native/ Non-Invasive
1409	Paradise Tree	Simarouba glauca	4	No	-	Fair (41% to 60%)	Reduced Canopy (Moderate)	Girdling Roots					20+ Feet	Howard Park	Native
1410	Mahogany	Swietenia mahagoni	21	No	-	Poor (21% to 40%)	Codominant Leaders/ Included Bark	Crown Density - Low					20+ Feet	Howard Park	Native
1411	Cabbage Palm	Sabal palmetto	-	No	20	Good (61% to 80%)							0 to 5 Feet	Howard Park	Native
1412	Cabbage Palm	Sabal palmetto	-	No	18	Good (61% to 80%)							0 to 5 Feet	Howard Park	Native
1413	Cabbage Palm	Sabal palmetto	-	No	16	Good (61% to 80%)							0 to 5 Feet	Howard Park	Native
1414	Paradise Tree	Simarouba glauca	5	No	-	Fair (41% to 60%)	Girdling Roots						20+ Feet	Howard Park	Native
1415	Live Oak	Quercus virginiana	19	No	-	Fair (41% to 60%)	Codominant Leaders/ Included Bark			Clearance Prune - Utilities		Utility Lines Conflict	20+ Feet	Howard Park	Native
1416	Gumbo Limbo	Bursera simaruba	19	No	-	Fair (41% to 60%)	Codominant Leaders/ Included Bark	Restricted Canopy				Utlity Lines Above	20+ Feet	Howard Park	Native
1417	Japanese Golden Rain Tree	Koelreuteria elegans subsp. formosana	21	No	-	Good (61% to 80%)							20+ Feet	Howard Park	Invasive - Category II
1418	Silk Floss Tree	Ceiba speciosa	19	No	-	Good (61% to 80%)	Seasonal Defoliaton	Root Damage/Decay					20+ Feet	Howard Park	Non-Native/ Non-Invasive
1419	Crepe Myrtle	Lagerstroemia indica	18	Yes	-	Very Poor/Critical (6% to 20%)	Crown Density - Low	Dead Wood		Remove Tree			11 to 15 Feet	Howard Park	Non-Native/ Non-Invasive
1420	Crepe Myrtle	Lagerstroemia indica	22	Yes	-	Very Poor/Critical (6% to 20%)	Crown Density - Low	Dead Wood		Remove Tree			11 to 15 Feet	Howard Park	Non-Native/ Non-Invasive
1421	Yellow Geiger	Cordia lutea	5	No	-	Good (61% to 80%)							11 to 15 Feet	Howard Park	Non-Native/ Non-Invasive
1422	Cabbage Palm	Sabal palmetto	-	No	16	Good (61% to 80%)							0 to 5 Feet	Howard Park	Native
1423	Cabbage Palm	Sabal palmetto	-	No	19	Good (61% to 80%)							0 to 5 Feet	Howard Park	Native
1424	Cabbage Palm	Sabal palmetto	-	No	15	Good (61% to 80%)							0 to 5 Feet	Howard Park	Native
1425	Cabbage Palm	Sabal palmetto	-	No	20	Good (61% to 80%)							0 to 5 Feet	Howard Park	Native
1426	Cabbage Palm	Sabal palmetto	-	No	16	Good (61% to 80%)							0 to 5 Feet	Howard Park	Native
1427	Queen Crepe Myrtle	Lagerstroemia speciosa	5	No	-	Poor (21% to 40%)	Dessicated Foliage	Leaning (Moderate)					6 to 10 Feet	Howard Park	Non-Native/ Non-Invasive
1428	Laurel Oak	Quercus laurifolia	16	No	-	Fair (41% to 60%)	Codominant Leaders/ Included Bark	Tip Dieback					16 to 20 Feet	Howard Park	Native
1429	Laurel Oak	Quercus laurifolia	19	No	-	Good (61% to 80%)	Dead Wood			Remove Dead Wood			20+ Feet	Howard Park	Native
1430	Peregrina	Jatropha integerrima	5	No	-	Poor (21% to 40%)	Reduced Canopy (Moderate)	Dead Wood		Remove Dead Wood			20+ Feet	Howard Park	Non-Native/ Non-Invasive
1431	Live Oak	Quercus virginiana	9	No	-	Good (61% to 80%)							20+ Feet	Howard Park	Native
1432	Horseflesh Mahogany	Lysiloma sabicu	17	No	-	Poor (21% to 40%)	Basal Codominant	Tip Dieback					11 to 15 Feet	Howard Park	Non-Native/ Non-Invasive
1433	Gumbo Limbo	Bursera simaruba	14	No	-	Fair (41% to 60%)	Reduced Canopy (Moderate)	Sprouts					11 to 15 Feet	Howard Park	Native
1434	Paradise Tree	Simarouba glauca	14	No	-	Fair (41% to 60%)	Girdling Roots						20+ Feet	Howard Park	Native
1435	Paradise Tree	Simarouba glauca	12	No	-	Fair (41% to 60%)	Girdling Roots						20+ Feet	Howard Park	Native
1436	Mahogany	Swietenia mahagoni	23	No	-	Fair (41% to 60%)	Codominant Leaders/ Included Bark	Girdling Roots	Dead Wood	Remove Dead Wood			20+ Feet	Howard Park	Native
1437	Paradise Tree	Simarouba glauca	14	No	-	Fair (41% to 60%)	Girdling Roots	Dead Wood		Remove Dead Wood			20+ Feet	Howard Park	Native
1438	Paradise Tree	Simarouba glauca	2	No	-	Good (61% to 80%)							20+ Feet	Howard Park	Native
1439	Paradise Tree	Simarouba glauca	3	No	-	Fair (41% to 60%)	Trunk Damage (Moderate)						20+ Feet	Howard Park	Native
1440	Paradise Tree	Simarouba glauca	3	No	-	Poor (21% to 40%)	Trunk Damage (Major)	Codominant Leaders/ Included Bark		Structural Prune			20+ Feet	Howard Park	Native
1441	Paradise Tree	Simarouba glauca	6	No	-	Fair (41% to 60%)	Girdling Roots						20+ Feet	Howard Park	Native
1442	Paradise Tree	Simarouba glauca	2	No	-	Very Poor/Critical (6% to 20%)	Topped	Sprouts		Remove Tree			20+ Feet	Howard Park	Native
1443	Paradise Tree	Simarouba glauca	13	No	-	Fair (41% to 60%)	Girdling Roots						20+ Feet	Howard Park	Native

Tree No.	Common Name	Scientific Name	DBH (in)	Multi Trunk?	Height CT (ft)	Condition Rating	Observation 1	Observation 2	Observation 3	Recommendation 1	Recommendation 2	Utility Conflicts	Growing Space	Parcel	Origin
1444	Banyan	Ficus benghalensis	29	No	-	Fair (41% to 60%)	Lopsided/Moderately Reduced Canopy	Codominant Leaders/ Included Bark					20+ Feet	Howard Park	Non-Native/ Non-Invasive
1445	Sea Grape	Coccoloba uvifera	34	Yes	-	Fair (41% to 60%)	Decay Present						20+ Feet	Howard Park	Native
1446	Cabbage Palm	Sabal palmetto	-	No	16	Good (61% to 80%)							20+ Feet	Howard Park	Native
1447	Cabbage Palm	Sabal palmetto	-	No	11	Good (61% to 80%)							20+ Feet	Howard Park	Native
1448	Cabbage Palm	Sabal palmetto	-	No	15	Good (61% to 80%)							20+ Feet	Howard Park	Native
1449	Cabbage Palm	Sabal palmetto	-	No	15	Good (61% to 80%)							20+ Feet	Howard Park	Native
1450	Banyan	Ficus benghalensis	48	No	-	Good (61% to 80%)							20+ Feet	Howard Park	Non-Native/ Non-Invasive
1451	Rainbow Eucalyptus	Eucalyptus deglupta	21	No	-	Good (61% to 80%)							20+ Feet	Howard Park	Non-Native/ Non-Invasive
1452	Gumbo Limbo	Bursera simaruba	9	No	-	Fair (41% to 60%)	Lopsided/Moderately Reduced Canopy	Trunk Damage (Moderate)					20+ Feet	Howard Park	Native
1453	Rainbow Eucalyptus	Eucalyptus deglupta	5	No	-	Good (61% to 80%)							20+ Feet	Howard Park	Non-Native/ Non-Invasive
1454	Gumbo Limbo	Bursera simaruba	9	No	-	Good (61% to 80%)							20+ Feet	Howard Park	Native
1455	Gumbo Limbo	Bursera simaruba	12	No	-	Fair (41% to 60%)	Girdling Roots						20+ Feet	Howard Park	Native
1456	Rainbow Eucalyptus	Eucalyptus deglupta	8	No	-	Good (61% to 80%)							20+ Feet	Howard Park	Non-Native/ Non-Invasive
1457	Royal Poinciana	Delonix regia	21	No	-	Fair (41% to 60%)	Codominant Leaders/ Included Bark	Dead Wood		Remove Dead Wood		Adjacent Light Pole	20+ Feet	Howard Park	Non-Native/ Non-Invasive
1458	Live Oak	Quercus virginiana	26	No	-	Poor (21% to 40%)	Crown Density - Low	Dead Wood	Girdling Roots	Remove Dead Wood			16 to 20 Feet	Howard Park	Native
1459	Live Oak	Quercus virginiana	25	No	-	Fair (41% to 60%)	Codominant Leaders/ Included Bark	Sprouts				Growing Against Fence	20+ Feet	Howard Park	Native
1460	Gumbo Limbo	Bursera simaruba	17	No	-	Fair (41% to 60%)	Codominant Leaders/ Included Bark	Restricted Canopy					20+ Feet	Howard Park	Native
1461	Laurel Oak	Quercus laurifolia	3	No	-	Fair (41% to 60%)	Codominant Leaders/ Included Bark			Structural Prune			20+ Feet	Howard Park	Native
1462	Live Oak	Quercus virginiana	3	No	-	Good (61% to 80%)							20+ Feet	Howard Park	Native
1463	Live Oak	Quercus virginiana	3	No	-	Good (61% to 80%)							20+ Feet	Howard Park	Native
1464	Laurel Oak	Quercus laurifolia	2	No	-	Good (61% to 80%)							20+ Feet	Howard Park	Native
1465	Unidentified 1		19	No	-	Fair (41% to 60%)	Codominant Leaders/ Included Bark	Stubs with Sprouts		Selective Sprout Removal			6 to 10 Feet	Howard Park	
1466	Live Oak	Quercus virginiana	26	No	-	Good (61% to 80%)							20+ Feet	Howard Park	Native
1467	Japanese Golden Rain Tree	Koelreuteria elegans subsp. formosana	18	No	-	Fair (41% to 60%)	Codominant Leaders/ Included Bark	Girdling Roots					20+ Feet	Howard Park	Invasive - Category II
1468	Cabbage Palm	Sabal palmetto	-	No	17	Good (61% to 80%)							20+ Feet	Howard Park	Native
1469	Mahogany	Swietenia mahagoni	18	No	-	Poor (21% to 40%)	Crown Density - Low	Codominant Leaders/ Included Bark					20+ Feet	Howard Park	Native
1470	Cabbage Palm	Sabal palmetto	-	No	18	Good (61% to 80%)	Ficus on Trunk			Remove Ficus			20+ Feet	Howard Park	Native
1471	Cabbage Palm	Sabal palmetto	-	No	17	Good (61% to 80%)							20+ Feet	Howard Park	Native
1472	Lead Tree	Leucaena leucocephala	15	No	-	Poor (21% to 40%)	Crown Density - Low	Dead Wood		Remove Dead Wood			20+ Feet	Howard Park	Invasive - Category II
1473	Laurel Oak	Quercus laurifolia	29	No	-	Poor (21% to 40%)	Codominant Leaders - Multi	Decay Present					20+ Feet	Howard Park	Native
1474	Blolly	Guapira discolor	1	No	-	Very Poor/Critical (6% to 20%)	Crown Density - Low	Dead Wood		Remove Tree			20+ Feet	Howard Park	Native
1475	Slash Pine	Pinus elliotii	2	No	-	Good (61% to 80%)							20+ Feet	Howard Park	Native
1476	Slash Pine	Pinus elliotii	3	No	-	Good (61% to 80%)							20+ Feet	Howard Park	Native
1477	Slash Pine	Pinus elliotii	3	No	-	Fair (41% to 60%)	Codominant Leaders/ Included Bark			Structural Prune			20+ Feet	Howard Park	Native
1478	Slash Pine	Pinus elliotii	3	No	-	Good (61% to 80%)							20+ Feet	Howard Park	Native
1479	Blolly	Guapira discolor	1	No	-	Poor (21% to 40%)	Reduced Canopy (Major)	Leader - Broken					20+ Feet	Howard Park	Native
1480	Gumbo Limbo	Bursera simaruba	15	No	-	Fair (41% to 60%)	Codominant Leaders/ Included Bark	Girdling Roots					20+ Feet	Howard Park	Native
1481	Gumbo Limbo	Bursera simaruba	12	No	-	Fair (41% to 60%)	Codominant Leaders/ Included Bark						20+ Feet	Howard Park	Native
1482	Gumbo Limbo	Bursera simaruba	9	No	-	Good (61% to 80%)							20+ Feet	Howard Park	Native
1483	Gumbo Limbo	Bursera simaruba	10	No	-	Good (61% to 80%)							20+ Feet	Howard Park	Native

Tree No.	Common Name	Scientific Name	DBH (in)	Multi Trunk?	Height CT (ft)	Condition Rating	Observation 1	Observation 2	Observation 3	Recommendation 1	Recommendation 2	Utility Conflicts	Growing Space	Parcel	Origin
1484	Gumbo Limbo	Bursera simaruba	13	No	-	Fair (41% to 60%)	Codominant Leaders/ Included Bark						20+ Feet	Howard Park	Native
1485	Gumbo Limbo	Bursera simaruba	9	No	-	Good (61% to 80%)							20+ Feet	Howard Park	Native
1486	Gumbo Limbo	Bursera simaruba	6	No	-	Very Poor/Critical (6% to 20%)	Reduced Canopy (Major)	Crown Density - Low	Trunk Damage (Moderate)	Remove Tree			20+ Feet	Howard Park	Native
1487	Blolly	Guapira discolor	1	No	-	Fair (41% to 60%)	Crown Density - Low						20+ Feet	Howard Park	Native
1488	Blolly	Guapira discolor	1	No	-	Very Poor/Critical (6% to 20%)	Reduced Canopy (Major)	Crown Density - Low		Remove Tree			20+ Feet	Howard Park	Native
1489	Slash Pine	Pinus elliotii	5	No	-	Good (61% to 80%)							20+ Feet	Howard Park	Native
1490	Slash Pine	Pinus elliotii	3	No	-	Good (61% to 80%)							20+ Feet	Howard Park	Native
1491	Slash Pine	Pinus elliotii	3	No	-	Fair (41% to 60%)	Leader - Bent						20+ Feet	Howard Park	Native
1492	Slash Pine	Pinus elliotii	3	No	-	Fair (41% to 60%)	Codominant Leaders/ Included Bark			Structural Prune			20+ Feet	Howard Park	Native
1493	Slash Pine	Pinus elliotii	3	No	-	Good (61% to 80%)							20+ Feet	Howard Park	Native
1494	Cabbage Palm	Sabal palmetto	-	No	16	Good (61% to 80%)							20+ Feet	Howard Park	Native
1495	Banyan	Ficus benghalensis	19	No	-	Fair (41% to 60%)	Leader - Broken						20+ Feet	Howard Park	Non-Native/ Non-Invasive
1496	Live Oak	Quercus virginiana	7	No	-	Fair (41% to 60%)	Restricted Canopy						20+ Feet	Howard Park	Native
1497	Live Oak	Quercus virginiana	6	No	-	Fair (41% to 60%)	Restricted Canopy						20+ Feet	Howard Park	Native
1498	Banyan	Ficus benghalensis	26	No	-	Good (61% to 80%)							20+ Feet	Howard Park	Non-Native/ Non-Invasive
1499	Live Oak	Quercus virginiana	19	No	-	Fair (41% to 60%)	Codominant Leaders/ Included Bark					Adjacent Light Pole	20+ Feet	Howard Park	Native
1500	Gumbo Limbo	Bursera simaruba	6	No	-	Poor (21% to 40%)	Reduced Canopy (Moderate)	Crown Density - Low					20+ Feet	Howard Park	Native
1501	Gumbo Limbo	Bursera simaruba	7	No	-	Very Poor/Critical (6% to 20%)	Trunk Damage (Major)	Crown Density - Low		Remove Tree			20+ Feet	Howard Park	Native
1502	Gumbo Limbo	Bursera simaruba	6	No	-	Fair (41% to 60%)	Reduced Canopy (Moderate)						20+ Feet	Howard Park	Native
1503	Gumbo Limbo	Bursera simaruba	3	No	-	Fair (41% to 60%)	Reduced Canopy (Moderate)						20+ Feet	Howard Park	Native
1504	Banyan	Ficus benghalensis	108	No	-	Fair (41% to 60%)	Reduced Canopy (Moderate)	Decay Present	Sprouts				20+ Feet	Howard Park	Non-Native/ Non-Invasive
1505	Banyan	Ficus benghalensis	120	No	-	Fair (41% to 60%)	Decay Present	Sprouts					20+ Feet	Howard Park	Non-Native/ Non-Invasive
1506	Areca Palm	Dypsis lutescens	-	No	16	Good (61% to 80%)	Nutrient Deficiency			Fertilize	Clearance Prune - Utilities	Utility Lines Conflict	0 to 5 Feet	Howard Park	Non-Native/ Non-Invasive
1507	Areca Palm	Dypsis lutescens	-	No	17	Fair (41% to 60%)	Nutrient Deficiency			Fertilize	Clearance Prune - Utilities	Utility Lines Conflict	0 to 5 Feet	Howard Park	Non-Native/ Non-Invasive
1508	Areca Palm	Dypsis lutescens	-	No	15	Poor (21% to 40%)	Nutrient Deficiency	Reduced Canopy (Major)		Fertilize		Utility Lines Adjacent	0 to 5 Feet	Howard Park	Non-Native/ Non-Invasive
1509	Gumbo Limbo	Bursera simaruba	19	No	-	Good (61% to 80%)				Clearance Prune - Utilities		Utility Lines Conflict	16 to 20 Feet	Howard Park	Native
1510	Gumbo Limbo	Bursera simaruba	13	No	-	Fair (41% to 60%)	Girdling Roots			Clearance Prune - Utilities		Utility Lines Conflict	11 to 15 Feet	Howard Park	Native
1511	Gumbo Limbo	Bursera simaruba	15	No	-	Fair (41% to 60%)	Codominant Leaders/ Included Bark	Girdling Roots					20+ Feet	Howard Park	Native
1512	Gumbo Limbo	Bursera simaruba	10	No	-	Fair (41% to 60%)	Codominant Leaders/ Included Bark			Structural Prune			20+ Feet	Howard Park	Native
1513	Bismark Palm	Bismarckia nobilis	-	No	11	Good (61% to 80%)	Nutrient Deficiency			Fertilize			20+ Feet	Howard Park	Non-Native/ Non-Invasive
1514	Bismark Palm	Bismarckia nobilis	-	No	15	Good (61% to 80%)							20+ Feet	Howard Park	Non-Native/ Non-Invasive
1515	Pink Cassia	Cassia javanica	4	No	-	Poor (21% to 40%)	Trunk Damage (Major)	Dead Wood		Remove Dead Wood		Utlity Lines Above	20+ Feet	Howard Park	Non-Native/ Non-Invasive
1516	Live Oak	Quercus virginiana	13	No	-	Fair (41% to 60%)	Codominant Leaders/ Included Bark					Utlity Lines Above	20+ Feet	Howard Park	Native
1517	Live Oak	Quercus virginiana	16	No	-	Good (61% to 80%)	Girdling Roots	Dead Wood		Remove Dead Wood		Utlity Lines Above	20+ Feet	Howard Park	Native
1518	Cabbage Palm	Sabal palmetto	-	No	2	Good (61% to 80%)						Growing Against Fence	20+ Feet	South Landfill Site	Native
1519	Cabbage Palm	Sabal palmetto	-	No	3	Good (61% to 80%)						Utlity Lines Above	20+ Feet	South Landfill Site	Native
1520	Cabbage Palm	Sabal palmetto	-	No	14	Fair (41% to 60%)	Umbrella Tree on Trunk			Remove Umbrella Tree			20+ Feet	South Landfill Site	Native
1521	Gumbo Limbo	Bursera simaruba	27	Yes	-	Poor (21% to 40%)	Basal Codominant	Crown Density - Low				Metal Culvert around Tree	20+ Feet	South Landfill Site	Native
1522	Strangler Fig	Ficus aurea	6	Yes	-	Poor (21% to 40%)	Basal Codominant			Structural Prune			20+ Feet	South Landfill Site	Native

Tree No.	Common Name	Scientific Name	DBH (in)	Multi Trunk?	Height CT (ft)	Condition Rating	Observation 1	Observation 2	Observation 3	Recommendation 1	Recommendation 2	Utility Conflicts	Growing Space	Parcel	Origin
1523	Strangler Fig	Ficus aurea	32	No	-	Poor (21% to 40%)	Basal Codominant					Metal Culvert around Tree	20+ Feet	South Landfill Site	Native
1524	Lead Tree	Leucaena leucocephala	18	Yes	-	Poor (21% to 40%)	Basal Codominant					Metal Culvert around Tree	20+ Feet	South Landfill Site	Invasive - Category II
1525	Washington Palm	Washingtonia robusta	-	No	23	Good (61% to 80%)	Basal Codominant with Adjacent Tree						20+ Feet	South Landfill Site	Invasive - Category II
1526	Lead Tree	Leucaena leucocephala	32	Yes	-	Poor (21% to 40%)	Basal Codominant						20+ Feet	South Landfill Site	Invasive - Category II
1527	Washington Palm	Washingtonia robusta	-	No	22	Good (61% to 80%)							20+ Feet	South Landfill Site	Invasive - Category II
1528	Washington Palm	Washingtonia robusta	-	No	28	Good (61% to 80%)							20+ Feet	South Landfill Site	Invasive - Category II
1529	Washington Palm	Washingtonia robusta	-	No	28	Good (61% to 80%)							20+ Feet	South Landfill Site	Invasive - Category II
1530	Washington Palm	Washingtonia robusta	-	No	26	Good (61% to 80%)							20+ Feet	South Landfill Site	Invasive - Category II
1531	Lead Tree	Leucaena leucocephala	23	Yes	-	Poor (21% to 40%)	Basal Codominant	Uprooted (Mostly)					20+ Feet	South Landfill Site	Invasive - Category II
1532	Lead Tree	Leucaena leucocephala	18	Yes	-	Poor (21% to 40%)	Basal Codominant						20+ Feet	South Landfill Site	Invasive - Category II
1533	Cabbage Palm	Sabal palmetto	-	No	6	Good (61% to 80%)						Growing Against Fence	20+ Feet	South Landfill Site	Native
1534	Lead Tree	Leucaena leucocephala	12	Yes	-	Poor (21% to 40%)	Basal Codominant					Growing Against Fence	20+ Feet	South Landfill Site	Invasive - Category II
1535	Cabbage Palm	Sabal palmetto	-	No	8	Good (61% to 80%)	Ficus on Trunk			Remove Ficus		Growing Against Fence	20+ Feet	South Landfill Site	Native
1536	Cabbage Palm	Sabal palmetto	-	No	3	Good (61% to 80%)						Growing Against Fence	20+ Feet	South Landfill Site	Native
1537	Strangler Fig	Ficus aurea	26	No	-	Poor (21% to 40%)	Restricted Canopy					Growing Through Fence	20+ Feet	South Landfill Site	Native
1538	Strangler Fig	Ficus aurea	21	No	-	Poor (21% to 40%)	Topped	Reduced Canopy (Major)				Growing Through Fence	20+ Feet	South Landfill Site	Native
1539	Carrotwood	Cupaniopsis anacardioides	11	Yes	-	Poor (21% to 40%)	Basal Codominant					Growing Against Fence	20+ Feet	South Landfill Site	Invasive - Category I
1540	Gumbo Limbo	Bursera simaruba	3	No	-	Poor (21% to 40%)	Restricted Canopy	Suppressed Canopy	Tip Dieback				20+ Feet	South Landfill Site	Native
1541	Cabbage Palm	Sabal palmetto	-	No	11	Good (61% to 80%)						Growing Against Fence	20+ Feet	South Landfill Site	Native
1542	Cabbage Palm	Sabal palmetto	-	No	5	Good (61% to 80%)							20+ Feet	South Landfill Site	Native
1543	Umbrella Tree	Schefflera actinophylla	5	No	-	Good (61% to 80%)						Growing Against Fence	20+ Feet	South Landfill Site	Invasive - Category 1
1544	Lead Tree	Leucaena leucocephala	17	Yes	-	Poor (21% to 40%)	Basal Codominant	Culvert Around Tree					20+ Feet	South Landfill Site	Invasive - Category II
1545	Lead Tree	Leucaena leucocephala	9	No	-	Poor (21% to 40%)	Recumbent						20+ Feet	South Landfill Site	Invasive - Category II
1546	Lead Tree	Leucaena leucocephala	10	No	-	Poor (21% to 40%)	Leaning (Major)			Install Support/Bracing			20+ Feet	South Landfill Site	Invasive - Category II
1547	Cabbage Palm	Sabal palmetto	-	No	8	Good (61% to 80%)	Ficus on Trunk			Remove Ficus			20+ Feet	South Landfill Site	Native
1548	Gumbo Limbo	Bursera simaruba	7	No	-	Fair (41% to 60%)	Restricted Canopy						20+ Feet	South Landfill Site	Native
1549	Cabbage Palm	Sabal palmetto	-	No	10	Fair (41% to 60%)	Restricted Canopy	Ficus on Trunk		Remove Ficus		Growing Against Fence	20+ Feet	South Landfill Site	Native
1550	Queen Palm	Syagrus romanzoffiana	-	No	20	Fair (41% to 60%)	Nutrient Deficiency			Fertilize			0 to 5 Feet	Community Redevelopment Center	Non-Native/ Non-Invasive
1551	Queen Palm	Syagrus romanzoffiana	-	No	25	Fair (41% to 60%)	Nutrient Deficiency			Fertilize			0 to 5 Feet	Community Redevelopment Center	Non-Native/ Non-Invasive
1552	Podocarpus	Podocarpus macrophyllus	13	Yes	-	Fair (41% to 60%)	Basal Codominant			Clearance Prune - Utilities		Utility Lines Conflict	0 to 5 Feet	Community Redevelopment Center	Non-Native/ Non-Invasive
1553	Podocarpus	Podocarpus macrophyllus	15	No	-	Good (61% to 80%)						Utility Lines Adjacent	0 to 5 Feet	Community Redevelopment Center	Non-Native/ Non-Invasive
1554	Queen Palm	Syagrus romanzoffiana	-	No	25	Good (61% to 80%)	Nutrient Deficiency			Fertilize			0 to 5 Feet	Community Redevelopment Center	Non-Native/ Non-Invasive
1555	Queen Palm	Syagrus romanzoffiana	-	No	20	Fair (41% to 60%)	Nutrient Deficiency			Fertilize			0 to 5 Feet	Community Redevelopment Center	Non-Native/ Non-Invasive
1556	Queen Palm	Syagrus romanzoffiana	-	No	30	Fair (41% to 60%)	Nutrient Deficiency			Fertilize			0 to 5 Feet	Community Redevelopment Center	Non-Native/ Non-Invasive
1557	Queen Palm	Syagrus romanzoffiana	-	No	15	Poor (21% to 40%)	Nutrient Deficiency	Frizzled Fronds	Utility Pruned	Fertilize		Utility Lines Adjacent	0 to 5 Feet	Community Redevelopment Center	Non-Native/ Non-Invasive
1558	Sweetbay	Magnolia virginiana	18	No	-	Fair (41% to 60%)	Codominant Leaders/No Included Bark	Tip Dieback	Dead Wood	Remove Dead Wood			11 to 15 Feet	Community Redevelopment Center	Native

Tree No.	Common Name	Scientific Name	DBH (in)	Multi Trunk?	Height CT (ft)	Condition Rating	Observation 1	Observation 2	Observation 3	Recommendation 1	Recommendation 2	Utility Conflicts	Growing Space	Parcel	Origin
1559	Gumbo Limbo	Bursera simaruba	12	No	-	Fair (41% to 60%)	Constricted Roots	Codominant Leaders/No Included Bark					11 to 15 Feet	Community Redevelopment Center	Native
1560	Royal Palm	Roystonea regia	-	No	15	Good (61% to 80%)							0 to 5 Feet	Community Redevelopment Center	Native
1561	Royal Palm	Roystonea regia	-	No	20	Good (61% to 80%)							0 to 5 Feet	Community Redevelopment Center	Native
1562	Royal Palm	Roystonea regia	-	No	20	Good (61% to 80%)							0 to 5 Feet	Community Redevelopment Center	Native
1563	Mahogany	Swietenia mahagoni	3	No	-	Fair (41% to 60%)	Codominant Leaders/ Included Bark			Structural Prune			20+ Feet	Osbourne School	Native
1564	Areca Palm	Dypsis lutescens	-	Yes	5	Good (61% to 80%)							20+ Feet	Osbourne School	Non-Native/ Non-Invasive
1565	Live Oak	Quercus virginiana	9	No	-	Fair (41% to 60%)	Codominant Leaders/No Included Bark	Restricted Canopy		Structural Prune			20+ Feet	Osbourne School	Native
1566	Live Oak	Quercus virginiana	13	No	-	Fair (41% to 60%)	Codominant Leaders/ Included Bark	Restricted Canopy	Included Branches				20+ Feet	Osbourne School	Native
1567	Live Oak	Quercus virginiana	5	No	-	Fair (41% to 60%)	Restricted Canopy	Lateral Branching - Low					20+ Feet	Osbourne School	Native
1568	Live Oak	Quercus virginiana	9	No	-	Good (61% to 80%)	Codominant Leaders/No Included Bark	Restricted Canopy	Lateral Branching - Low	Structural Prune			20+ Feet	Osbourne School	Native
1569	Live Oak	Quercus virginiana	12	No	-	Fair (41% to 60%)	Codominant Leaders/ Included Bark	Restricted Canopy	Lateral Branching - Low				20+ Feet	Osbourne School	Native
1570	Live Oak	Quercus virginiana	11	No	-	Fair (41% to 60%)	Girdling Roots	Lateral Branching - Low	Restricted Canopy				20+ Feet	Osbourne School	Native
1571	Live Oak	Quercus virginiana	9	No	-	Fair (41% to 60%)	Included Branches	Lateral Branching - Low					20+ Feet	Osbourne School	Native
1572	Live Oak	Quercus virginiana	13	No	-	Fair (41% to 60%)	Girdling Roots	Restricted Canopy					20+ Feet	Osbourne School	Native
1573	Live Oak	Quercus virginiana	6	No	-	Fair (41% to 60%)	Restricted Canopy	Lateral Branching - Low					20+ Feet	Osbourne School	Native
1574	Live Oak	Quercus virginiana	9	No	-	Fair (41% to 60%)	Codominant Leaders/No Included Bark	Restricted Canopy	Lateral Branching - Low	Structural Prune			20+ Feet	Osbourne School	Native
1575	Live Oak	Quercus virginiana	6	No	-	Fair (41% to 60%)	Codominant Leaders/No Included Bark	Restricted Canopy	Lateral Branching - Low	Structural Prune			20+ Feet	Osbourne School	Native
1576	Live Oak	Quercus virginiana	9	No	-	Fair (41% to 60%)	Codominant Leaders/No Included Bark	Restricted Canopy	Lateral Branching - Low	Structural Prune			20+ Feet	Osbourne School	Native
1577	Live Oak	Quercus virginiana	16	No	-	Fair (41% to 60%)	Girdling Roots	Codominant Leaders/ Included Bark	Restricted Canopy				20+ Feet	Osbourne School	Native
1578	Live Oak	Quercus virginiana	12	No	-	Fair (41% to 60%)	Girdling Roots	Lopsided/Significantly Reduced Canopy					20+ Feet	Osbourne School	Native
1579	Red Maple	Acer rubrum	12	No	-	Fair (41% to 60%)	Girdling Roots	Restricted Canopy	Dead Wood	Remove Dead Wood			20+ Feet	Osbourne School	Native
1580	Live Oak	Quercus virginiana	4	No	-	Good (61% to 80%)	Codominant Leaders/No Included Bark	Small Leaves		Structural Prune			20+ Feet	Osbourne School	Native
1581	Mango	Mangifera indica	11	No	-	Fair (41% to 60%)	Codominant Leaders/No Included Bark	Concave Trunk	Lopsided/Moderately Reduced Canopy				20+ Feet	Osbourne School	Non-Native/ Non-Invasive
1582	Gumbo Limbo	Bursera simaruba	4	No	-	Good (61% to 80%)	Restricted Canopy	Lopsided/Moderately Reduced Canopy					20+ Feet	Osbourne School	Native
1583	Christmas Palm	Adonidia merrillii	-	Yes	10	Good (61% to 80%)							0 to 5 Feet	Osbourne School	Non-Native/ Non-Invasive
1584	Christmas Palm	Adonidia merrillii	-	Yes	10	Good (61% to 80%)							0 to 5 Feet	Osbourne School	Non-Native/ Non-Invasive
1585	Dahoon Holly	Ilex cassine	10	No	-	Fair (41% to 60%)	Constricted Roots	Codominant Leaders/ Included Bark	Dead Wood	Structural Prune	Remove Dead Wood		20+ Feet	Osbourne School	Native
1586	Gumbo Limbo	Bursera simaruba	21	Yes	-	Poor (21% to 40%)	Basal Codominant	Crown Density - Low	Stubs with Sprouts	Selective Sprout Removal			20+ Feet	Osbourne School	Native
1587	Queen Palm	Syagrus romanzoffiana	-	No	10	Good (61% to 80%)							20+ Feet	Osbourne School	Non-Native/ Non-Invasive
1588	Cabbage Palm	Sabal palmetto	-	No	10	Good (61% to 80%)	Ficus on Trunk			Remove Ficus		Growing Against Fence	0 to 5 Feet	Osbourne School	Native
1589	Live Oak	Quercus virginiana	13	No	-	Fair (41% to 60%)	Constricted Roots	Basal Codominant	Stubs with Sprouts	Selective Sprout Removal		Growing Through Fence	20+ Feet	Osbourne School	Native
1590	Mango	Mangifera indica	3	No	-	Good (61% to 80%)				Structural Prune			20+ Feet	Osbourne School	Non-Native/ Non-Invasive
1591	Mango	Mangifera indica	2	No	-	Fair (41% to 60%)	Insect Damage - Leaves						20+ Feet	Osbourne School	Non-Native/ Non-Invasive
1592	Mango	Mangifera indica	1	No	-	Fair (41% to 60%)	Insect Damage - Leaves						20+ Feet	Osbourne School	Non-Native/ Non-Invasive
1593	Mango	Mangifera indica	2	No	-	Fair (41% to 60%)	Insect Damage - Leaves						20+ Feet	Osbourne School	Non-Native/ Non-Invasive

Tree No.	Common Name	Scientific Name	DBH (in)	Multi Trunk?	Height CT (ft)	Condition Rating	Observation 1	Observation 2	Observation 3	Recommendation 1	Recommendation 2	Utility Conflicts	Growing Space	Parcel	Origin
1594	Mango	Mangifera indica	1	No	-	Dead (0% to 5%)				Remove Tree			20+ Feet	Osbourne School	Non-Native/ Non-Invasive
1595	Mango	Mangifera indica	1	No	-	Dead (0% to 5%)				Remove Tree			20+ Feet	Osbourne School	Non-Native/ Non-Invasive
1596	Moringa	Moringa oleifera	6	No	-	Good (61% to 80%)							20+ Feet	Osbourne School	Non-Native/ Non-Invasive
1597	Mahogany	Swietenia mahagoni	2	No	-	Good (61% to 80%)							20+ Feet	Osbourne School	Native
1598	Unidentified Dead Tree	N/A	29	Yes	-	Dead (0% to 5%)				Remove Tree			20+ Feet	Osbourne School	N/A
1599	Live Oak	Quercus virginiana	11	No	-	Good (61% to 80%)						Adjacent Fence Impacts	20+ Feet	Osbourne School	Native
1600	Cabbage Palm	Sabal palmetto	-	Yes	20	Good (61% to 80%)	Ficus on Trunk			Remove Ficus			20+ Feet	Osbourne School	Native
1601	Live Oak	Quercus virginiana	5	No	-	Fair (41% to 60%)	Basal Codominant with Adjacent Tree	Restricted Canopy					20+ Feet	Osbourne School	Native
1602	Cabbage Palm	Sabal palmetto	-	No	10	Good (61% to 80%)						Adjacent Fence Impacts	20+ Feet	Osbourne School	Native
1603	Cabbage Palm	Sabal palmetto	-	No	10	Good (61% to 80%)						Adjacent Fence Impacts	20+ Feet	Osbourne School	Native
1604	Cabbage Palm	Sabal palmetto	-	No	10	Good (61% to 80%)						Adjacent Fence Impacts	20+ Feet	Osbourne School	Native
1605	Cabbage Palm	Sabal palmetto	-	No	15	Good (61% to 80%)	Ficus on Trunk			Remove Ficus	Clearance Prune - Utilities	Utility Lines Conflict	20+ Feet	Osbourne School	Native
1606	Mango	Mangifera indica	5	No	-	Good (61% to 80%)	Restricted Canopy						20+ Feet	Osbourne School	Non-Native/ Non-Invasive
1607	Coconut Palm	Cocos nucifera	-	No	5	Good (61% to 80%)							20+ Feet	Osbourne School	Invasive - Category II
1608	Coconut Palm	Cocos nucifera	-	No	5	Good (61% to 80%)							20+ Feet	Osbourne School	Invasive - Category II
1609	Coconut Palm	Cocos nucifera	-	No	5	Good (61% to 80%)							20+ Feet	Osbourne School	Invasive - Category II
1610	Mango	Mangifera indica	3	No	-	Fair (41% to 60%)	Dessicated Foliage	Codominant Leaders/No Included Bark		Structural Prune			20+ Feet	Osbourne School	Non-Native/ Non-Invasive
1611	Mango	Mangifera indica	6	No	-	Good (61% to 80%)	Restricted Canopy	Codominant Leaders/No Included Bark		Structural Prune			20+ Feet	Osbourne School	Non-Native/ Non-Invasive
1612	Coconut Palm	Cocos nucifera	-	No	5	Good (61% to 80%)							20+ Feet	Osbourne School	Invasive - Category II
1613	Mango	Mangifera indica	9	No	-	Good (61% to 80%)	Restricted Canopy	Codominant Leaders/No Included Bark		Structural Prune			20+ Feet	Osbourne School	Non-Native/ Non-Invasive
1614	Gumbo Limbo	Bursera simaruba	4	No	-	Good (61% to 80%)	Basal Codominant with Adjacent Tree						20+ Feet	Osbourne School	Native
1615	Mango	Mangifera indica	2	No	-	Good (61% to 80%)	Basal Codominant with Adjacent Tree						20+ Feet	Osbourne School	Non-Native/ Non-Invasive
1616	Coconut Palm	Cocos nucifera	-	No	5	Good (61% to 80%)							20+ Feet	Osbourne School	Invasive - Category II
1617	Coconut Palm	Cocos nucifera	-	No	5	Good (61% to 80%)							20+ Feet	Osbourne School	Invasive - Category II
1618	Christmas Palm	Adonidia merrillii	-	Yes	10	Good (61% to 80%)							6 to 10 Feet	Osbourne School	Non-Native/ Non-Invasive
1619	Christmas Palm	Adonidia merrillii	-	Yes	10	Good (61% to 80%)							6 to 10 Feet	Osbourne School	Non-Native/ Non-Invasive
1620	Florida Thatch Palm	Thrinax radiata	-	No	10	Good (61% to 80%)							6 to 10 Feet	Osbourne School	Native
1621	Florida Thatch Palm	Thrinax radiata	-	No	5	Good (61% to 80%)							6 to 10 Feet	Osbourne School	Native
1622	Florida Thatch Palm	Thrinax radiata	-	No	5	Good (61% to 80%)							6 to 10 Feet	Osbourne School	Native
1623	Florida Thatch Palm	Thrinax radiata	-	No	5	Good (61% to 80%)							6 to 10 Feet	Osbourne School	Native
1624	Banana Tree	Musa spp.	-	Yes	15	Good (61% to 80%)						Utility Lines Adjacent	6 to 10 Feet	Osbourne School	Non-Native/ Non-Invasive
1625	Mango	Mangifera indica	3	No	-	Fair (41% to 60%)	Girdling Roots	Codominant Leaders/No Included Bark	Insect Damage - Leaves	Structural Prune			20+ Feet	Osbourne School	Non-Native/ Non-Invasive
1626	Banana Tree	Musa spp.	-	No	5	Good (61% to 80%)							20+ Feet	Osbourne School	Non-Native/ Non-Invasive
1627	Banana Tree	Musa spp.	-	No	5	Good (61% to 80%)							20+ Feet	Osbourne School	Non-Native/ Non-Invasive
1628	Banana Tree	Musa spp.	-	No	5	Good (61% to 80%)							20+ Feet	Osbourne School	Non-Native/ Non-Invasive
1629	Papaya	Carica papaya	1	No	-	Good (61% to 80%)							20+ Feet	Osbourne School	Non-Native/ Non-Invasive

Tree No.	Common Name	Scientific Name	DBH (in)	Multi Trunk?	Height CT (ft)	Condition Rating	Observation 1	Observation 2	Observation 3	Recommendation 1	Recommendation 2	Utility Conflicts	Growing Space	Parcel	Origin
1630	Banana Tree	Musa spp.	-	No	5	Good (61% to 80%)							20+ Feet	Osbourne School	Non-Native/ Non-Invasive
1631	Gumbo Limbo	Bursera simaruba	9	No	-	Fair (41% to 60%)	Basal Codominant	Dead Wood	Tip Dieback	Remove Dead Wood	Structural Prune		20+ Feet	Osbourne School	Native
1632	Papaya	Carica papaya	2	No	-	Good (61% to 80%)							20+ Feet	Osbourne School	Non-Native/ Non-Invasive
1633	Tamarind	Tamarindus indica	5	No	-	Good (61% to 80%)							20+ Feet	Osbourne School	Non-Native/ Non-Invasive
1634	Mango	Mangifera indica	4	No	-	Poor (21% to 40%)	Crown Density - Low	Dessicated Foliage					20+ Feet	Osbourne School	Non-Native/ Non-Invasive
1635	Gumbo Limbo	Bursera simaruba	5	No	-	Good (61% to 80%)	Codominant Leaders/No Included Bark			Structural Prune			20+ Feet	Osbourne School	Native
1636	Citrus Tree	Citrus spp.	9	Yes	-	Poor (21% to 40%)	Crown Density - Low	Insect Damage - Leaves	Dessicated Foliage				20+ Feet	Osbourne School	Non-Native/ Non-Invasive
1637	Gumbo Limbo	Bursera simaruba	3	No	-	Poor (21% to 40%)	Trunk Damage (Major)	Codominant Leaders/ Included Bark	Broken Branches	Restoration Prune	Structural Prune		20+ Feet	Osbourne School	Native
1638	Red Mulberry	Morus rubra	19	No	-	Fair (41% to 60%)	Basal Codominant	Grafted Limbs or Leaders	Restricted Canopy			Adjacent Fence Impacts	20+ Feet	Osbourne School	Native
1639	Gumbo Limbo	Bursera simaruba	7	No	-	Fair (41% to 60%)	Codominant Leaders/No Included Bark	Restricted Canopy	Dead Wood	Structural Prune	Remove Dead Wood		20+ Feet	Osbourne School	Native
1640	Moringa	Moringa oleifera	10	Yes	-	Fair (41% to 60%)	Basal Codominant	Crown Density - Low		Structural Prune			20+ Feet	Osbourne School	Non-Native/ Non-Invasive
1641	Moringa	Moringa oleifera	9	Yes	-	Fair (41% to 60%)	Basal Codominant	Crown Density - Low	Broken Branches	Restoration Prune	Structural Prune		20+ Feet	Osbourne School	Non-Native/ Non-Invasive
1642	Moringa	Moringa oleifera	11	Yes	-	Fair (41% to 60%)	Basal Codominant	Crown Density - Low	Grafted Limbs or Leaders				20+ Feet	Osbourne School	Non-Native/ Non-Invasive
1643	Sea Grape	Coccoloba uvifera	47	Yes	-	Good (61% to 80%)						Adjacent Fence Impacts	20+ Feet	Osbourne School	Native
1644	Coconut Palm	Cocos nucifera	-	No	5	Good (61% to 80%)							20+ Feet	Osbourne School	Invasive - Category II
1645	Mango	Mangifera indica	3	No	-	Good (61% to 80%)	Codominant Leaders/No Included Bark			Structural Prune			20+ Feet	Osbourne School	Non-Native/ Non-Invasive
1646	Mango	Mangifera indica	3	No	-	Good (61% to 80%)							20+ Feet	Osbourne School	Non-Native/ Non-Invasive
1647	Sugar Apple	Annona squamosa	2	No	-	Good (61% to 80%)							20+ Feet	Osbourne School	Native
1648	Cabbage Palm	Sabal palmetto	-	No	10	Good (61% to 80%)	Over-Pruned			Remove Only Dead Fronds			20+ Feet	Osbourne School	Native
1649	Cabbage Palm	Sabal palmetto	-	No	10	Good (61% to 80%)	Over-Pruned			Remove Only Dead Fronds			20+ Feet	Osbourne School	Native
1650	Cabbage Palm	Sabal palmetto	-	No	15	Good (61% to 80%)							0 to 5 Feet	Osbourne School	Native
1651	Cabbage Palm	Sabal palmetto	-	No	15	Good (61% to 80%)							0 to 5 Feet	Osbourne School	Native
1652	Cabbage Palm	Sabal palmetto	-	No	5	Good (61% to 80%)							0 to 5 Feet	Osbourne School	Native
1653	Cabbage Palm	Sabal palmetto	-	No	10	Fair (41% to 60%)	Over-Pruned			Remove Only Dead Fronds			0 to 5 Feet	Osbourne School	Native
1654	Indian Laurel Fig	Ficus microcarpa	7	No	-	Good (61% to 80%)							0 to 5 Feet	Osbourne School	Invasive - Category I
1655	Cabbage Palm	Sabal palmetto	-	No	10	Good (61% to 80%)	Over-Pruned			Remove Only Dead Fronds			0 to 5 Feet	Osbourne School	Native
1656	Cabbage Palm	Sabal palmetto	-	No	20	Good (61% to 80%)	Over-Pruned			Remove Only Dead Fronds			0 to 5 Feet	Osbourne School	Native
1657	Cabbage Palm	Sabal palmetto	-	No	5	Good (61% to 80%)							0 to 5 Feet	Osbourne School	Native
1658	Live Oak	Quercus virginiana	16	No	-	Very Poor/Critical (6% to 20%)	Codominant Leaders/ Included Bark	Trunk Damage (Major)	Decay Present	Remove Tree		Utility Lines Conflict	20+ Feet	Osbourne School	Native
1659	Cabbage Palm	Sabal palmetto	-	No	20	Good (61% to 80%)							20+ Feet	Osbourne School	Native
1660	Strangler Fig	Ficus aurea	68	Yes	-	Poor (21% to 40%)	Decay Present	Trunk Damage (Major)	Broken Branches	Restoration Prune		Utility Lines Adjacent	20+ Feet	Osbourne School	Native
1661	Cabbage Palm	Sabal palmetto	-	No	20	Good (61% to 80%)							6 to 10 Feet	Osbourne School	Native
1662	Cabbage Palm	Sabal palmetto	-	No	20	Good (61% to 80%)	Ficus on Trunk			Remove Ficus			6 to 10 Feet	Osbourne School	Native
1663	Cabbage Palm	Sabal palmetto	-	No	20	Good (61% to 80%)							0 to 5 Feet	Osbourne School	Native
1664	Cabbage Palm	Sabal palmetto	-	No	25	Fair (41% to 60%)	Cracks in Trunk	Fungal Conk Observed					20+ Feet	Osbourne School	Native
1665	Cabbage Palm	Sabal palmetto	-	No	10	Good (61% to 80%)							20+ Feet	Osbourne School	Native
1666	Cabbage Palm	Sabal palmetto	-	No	20	Good (61% to 80%)							20+ Feet	Osbourne School	Native
1667	Spanish Lime	Melicoccus bijugatus	6	Yes	-	Fair (41% to 60%)	Basal Codominant	Codominant Leaders/ Included Bark		Structural Prune			20+ Feet	Osbourne School	Non-Native/ Non-Invasive
1668	Mango	Mangifera indica	8	No	-	Good (61% to 80%)							20+ Feet	Osbourne School	Non-Native/ Non-Invasive
1669	Mango	Mangifera indica	7	No	-	Good (61% to 80%)	Codominant Leaders/No Included Bark			Structural Prune			20+ Feet	Osbourne School	Non-Native/ Non-Invasive

Tree No.	Common Name	Scientific Name	DBH (in)	Multi Trunk?	Height CT (ft)	Condition Rating	Observation 1	Observation 2	Observation 3	Recommendation 1	Recommendation 2	Utility Conflicts	Growing Space	Parcel	Origin
1670	Mango	Mangifera indica	6	No	-	Fair (41% to 60%)	Dessicated Foliage						20+ Feet	Osbourne School	Non-Native/ Non-Invasive
1671	Mango	Mangifera indica	8	No	-	Fair (41% to 60%)	Root Flair (None)	Dessicated Foliage					20+ Feet	Osbourne School	Non-Native/ Non-Invasive
1672	Mango	Mangifera indica	6	No	-	Fair (41% to 60%)	Root Flair (None)	Dessicated Foliage					20+ Feet	Osbourne School	Non-Native/ Non-Invasive
1673	Cabbage Palm	Sabal palmetto	-	No	10	Good (61% to 80%)				Clearance Prune - Utilities		Utility Lines Conflict	20+ Feet	Osbourne School	Native
1674	Indian Laurel Fig	Ficus microcarpa	31	Yes	-	Fair (41% to 60%)	Lopsided/Moderately Reduced Canopy	Dead Wood	Grafted Limbs or Leaders	Clearance Prune - Utilities	Remove Dead Wood	Utility Lines Conflict	20+ Feet	Osbourne School	Invasive - Category I
1675	Cabbage Palm	Sabal palmetto	-	No	15	Good (61% to 80%)				Clearance Prune - Utilities		Utility Lines Conflict	20+ Feet	Osbourne School	Native
1676	Foxtail Palm	Wodyetia bifurcata	-	No	25	Good (61% to 80%)	Over-Pruned			Remove Only Dead Fronds		Utility Lines Adjacent	0 to 5 Feet	J Street Parking Lot	Non-Native/ Non-Invasive
1677	Foxtail Palm	Wodyetia bifurcata	-	No	20	Good (61% to 80%)	Over-Pruned			Remove Only Dead Fronds		Utility Lines Adjacent	0 to 5 Feet	J Street Parking Lot	Non-Native/ Non-Invasive
1678	Foxtail Palm	Wodyetia bifurcata	-	No	25	Fair (41% to 60%)	Over-Pruned	Utility Pruned		Remove Only Dead Fronds		Utility Lines Adjacent	0 to 5 Feet	J Street Parking Lot	Non-Native/ Non-Invasive
1679	Foxtail Palm	Wodyetia bifurcata	-	No	25	Fair (41% to 60%)	Over-Pruned	Utility Pruned		Remove Only Dead Fronds		Utility Lines Adjacent	0 to 5 Feet	J Street Parking Lot	Non-Native/ Non-Invasive
1680	Foxtail Palm	Wodyetia bifurcata	-	No	25	Fair (41% to 60%)	Over-Pruned	Utility Pruned		Remove Only Dead Fronds		Utility Lines Adjacent	0 to 5 Feet	J Street Parking Lot	Non-Native/ Non-Invasive
1681	Foxtail Palm	Wodyetia bifurcata	-	No	25	Good (61% to 80%)	Over-Pruned	Utility Pruned		Remove Only Dead Fronds		Utility Lines Adjacent	0 to 5 Feet	J Street Parking Lot	Non-Native/ Non-Invasive
1682	Foxtail Palm	Wodyetia bifurcata	-	No	20	Fair (41% to 60%)	Over-Pruned	Trunk Damage (Moderate)	Utility Pruned	Remove Only Dead Fronds		Utility Lines Adjacent	0 to 5 Feet	J Street Parking Lot	Non-Native/ Non-Invasive
1683	Mahogany	Swietenia mahagoni	25	No	-	Good (61% to 80%)	Codominant Leaders/No Included Bark	Stubs with Sprouts	Utility Pruned	Selective Sprout Removal		Utility Lines Adjacent	16 to 20 Feet	J Street Parking Lot	Native
1684	Mahogany	Swietenia mahagoni	19	No	-	Fair (41% to 60%)	Codominant Leaders/No Included Bark	Dead Wood	Tip Dieback	Remove Dead Wood			6 to 10 Feet	J Street Parking Lot	Native
1685	Mahogany	Swietenia mahagoni	25	No	-	Good (61% to 80%)	Codominant Leaders/No Included Bark	Stubs with Sprouts	Lionstailed	Selective Sprout Removal			16 to 20 Feet	J Street Parking Lot	Native
1686	Mahogany	Swietenia mahagoni	26	No	-	Fair (41% to 60%)	Girdling Roots	Codominant Leaders/ Included Bark	Lionstailed	Selective Sprout Removal			16 to 20 Feet	J Street Parking Lot	Native
1687	Mahogany	Swietenia mahagoni	28	No	-	Poor (21% to 40%)	Constricted Roots	Codominant Leaders - Multi	Lionstailed				16 to 20 Feet	J Street Parking Lot	Native
1688	Cabbage Palm	Sabal palmetto	-	No	25	Good (61% to 80%)						Utility Lines Adjacent	6 to 10 Feet	K Street Parking Lot	Native
1689	Cabbage Palm	Sabal palmetto	-	No	20	Good (61% to 80%)						Utility Lines Adjacent	20+ Feet	K Street Parking Lot	Native
1690	Cabbage Palm	Sabal palmetto	-	No	25	Good (61% to 80%)						Utility Lines Adjacent	20+ Feet	K Street Parking Lot	Native
1691	Cabbage Palm	Sabal palmetto	-	No	20	Good (61% to 80%)						Utility Lines Adjacent	20+ Feet	K Street Parking Lot	Native
1692	Cabbage Palm	Sabal palmetto	-	No	30	Good (61% to 80%)				Clearance Prune - Utilities		Utility Lines Conflict	20+ Feet	K Street Parking Lot	Native
1693	Cabbage Palm	Sabal palmetto	-	No	20	Good (61% to 80%)						Utility Lines Adjacent	20+ Feet	K Street Parking Lot	Native
1694	Cabbage Palm	Sabal palmetto	-	No	20	Good (61% to 80%)						Utility Lines Adjacent	20+ Feet	K Street Parking Lot	Native
1695	Cabbage Palm	Sabal palmetto	-	No	20	Good (61% to 80%)						Utility Lines Adjacent	20+ Feet	K Street Parking Lot	Native
1696	Cabbage Palm	Sabal palmetto	-	No	15	Good (61% to 80%)						Utility Lines Adjacent	20+ Feet	K Street Parking Lot	Native
1697	Cabbage Palm	Sabal palmetto	-	No	15	Good (61% to 80%)						Utility Lines Adjacent	6 to 10 Feet	K Street Parking Lot	Native
1698	Cabbage Palm	Sabal palmetto	-	No	20	Good (61% to 80%)						Utility Lines Adjacent	6 to 10 Feet	K Street Parking Lot	Native
1699	Cabbage Palm	Sabal palmetto	-	No	20	Good (61% to 80%)						Utility Lines Adjacent	0 to 5 Feet	K Street Parking Lot	Native
1700	Cabbage Palm	Sabal palmetto	-	No	15	Good (61% to 80%)						Utility Lines Adjacent	0 to 5 Feet	K Street Parking Lot	Native
1701	Cabbage Palm	Sabal palmetto	-	No	25	Good (61% to 80%)						Utility Lines Adjacent	0 to 5 Feet	K Street Parking Lot	Native
1702	Cabbage Palm	Sabal palmetto	-	No	25	Good (61% to 80%)						Utility Lines Adjacent	0 to 5 Feet	K Street Parking Lot	Native
1703	Cabbage Palm	Sabal palmetto	-	No	20	Good (61% to 80%)						Utility Lines Adjacent	0 to 5 Feet	K Street Parking Lot	Native
1704	Cabbage Palm	Sabal palmetto	-	No	15	Good (61% to 80%)						Utility Lines Adjacent	0 to 5 Feet	K Street Parking Lot	Native
1705	Cabbage Palm	Sabal palmetto	-	No	25	Good (61% to 80%)						Utility Lines Adjacent	0 to 5 Feet	K Street Parking Lot	Native
1706	Cabbage Palm	Sabal palmetto	-	No	25	Good (61% to 80%)						Utility Lines Adjacent	0 to 5 Feet	K Street Parking Lot	Native
1707	Cabbage Palm	Sabal palmetto	-	No	15	Good (61% to 80%)						Utility Lines Adjacent	0 to 5 Feet	K Street Parking Lot	Native
1708	Cabbage Palm	Sabal palmetto	-	No	20	Good (61% to 80%)						Utility Lines Adjacent	0 to 5 Feet	K Street Parking Lot	Native
1709	Cabbage Palm	Sabal palmetto	-	No	15	Good (61% to 80%)						Utility Lines Adjacent	0 to 5 Feet	K Street Parking Lot	Native
1710	Cabbage Palm	Sabal palmetto	-	No	20	Good (61% to 80%)						Utility Lines Adjacent	0 to 5 Feet	K Street Parking Lot	Native

Tree No.	Common Name	Scientific Name	DBH (in)	Multi Trunk?	Height CT (ft)	Condition Rating	Observation 1	Observation 2	Observation 3	Recommendation 1	Recommendation 2	Utility Conflicts	Growing Space	Parcel	Origin
1711	Cabbage Palm	Sabal palmetto	-	No	20	Good (61% to 80%)						Utility Lines Adjacent	0 to 5 Feet	K Street Parking Lot	Native
1712	Cabbage Palm	Sabal palmetto	-	No	20	Good (61% to 80%)				Clearance Prune - Utilities		Utility Lines Conflict	0 to 5 Feet	K Street Parking Lot	Native
1713	Cabbage Palm	Sabal palmetto	-	No	20	Good (61% to 80%)				Clearance Prune - Utilities		Utility Lines Conflict	0 to 5 Feet	K Street Parking Lot	Native
1714	Cabbage Palm	Sabal palmetto	-	No	15	Good (61% to 80%)				Clearance Prune - Utilities		Utility Lines Conflict	0 to 5 Feet	K Street Parking Lot	Native
1715	Cabbage Palm	Sabal palmetto	-	No	10	Good (61% to 80%)						Utlity Lines Above	0 to 5 Feet	K Street Parking Lot	Native
1716	Mahogany	Swietenia mahagoni	19	No	-	Poor (21% to 40%)	Constricted Roots	Codominant Leaders/ Included Bark	Crown Density - Low			Adjacent Curbing Damage	0 to 5 Feet	K Street Parking Lot	Native
1717	Mahogany	Swietenia mahagoni	17	No	-	Poor (21% to 40%)	Constricted Roots	Codominant Leaders/ Included Bark	Crown Density - Low				0 to 5 Feet	K Street Parking Lot	Native
1718	Mahogany	Swietenia mahagoni	24	No	-	Poor (21% to 40%)	Constricted Roots	Trunk Damage (Major with Decay)	Codominant Leaders/ Included Bark			Utlity Lines Above	0 to 5 Feet	K Street Parking Lot	Native
1719	Cabbage Palm	Sabal palmetto	-	No	20	Good (61% to 80%)							0 to 5 Feet	K Street Parking Lot	Native
1720	Cabbage Palm	Sabal palmetto	-	No	15	Good (61% to 80%)							0 to 5 Feet	K Street Parking Lot	Native
1721	Cabbage Palm	Sabal palmetto	-	No	20	Good (61% to 80%)							0 to 5 Feet	K Street Parking Lot	Native
1722	Cabbage Palm	Sabal palmetto	-	No	15	Good (61% to 80%)							0 to 5 Feet	K Street Parking Lot	Native
1723	Cabbage Palm	Sabal palmetto	-	No	20	Good (61% to 80%)				Clearance Prune - Utilities		Utility Lines Conflict	0 to 5 Feet	K Street Parking Lot	Native
1724	Cabbage Palm	Sabal palmetto	-	No	15	Good (61% to 80%)				Clearance Prune - Utilities		Utility Lines Conflict	0 to 5 Feet	K Street Parking Lot	Native
1725	Cabbage Palm	Sabal palmetto	-	No	20	Good (61% to 80%)				Clearance Prune - Utilities		Utility Lines Conflict	0 to 5 Feet	K Street Parking Lot	Native
1726	Cabbage Palm	Sabal palmetto	-	No	20	Good (61% to 80%)				Clearance Prune - Utilities		Utility Lines Conflict	0 to 5 Feet	K Street Parking Lot	Native
1727	Cabbage Palm	Sabal palmetto	-	No	15	Good (61% to 80%)						Utlity Lines Above	0 to 5 Feet	K Street Parking Lot	Native
1728	Cabbage Palm	Sabal palmetto	-	No	20	Good (61% to 80%)				Clearance Prune - Utilities		Utility Lines Conflict	0 to 5 Feet	K Street Parking Lot	Native
1729	Cabbage Palm	Sabal palmetto	-	No	20	Good (61% to 80%)				Clearance Prune - Utilities		Utility Lines Conflict	0 to 5 Feet	K Street Parking Lot	Native
1730	Cabbage Palm	Sabal palmetto	-	No	15	Good (61% to 80%)				Clearance Prune - Utilities		Utility Lines Conflict	0 to 5 Feet	K Street Parking Lot	Native
1731	Cabbage Palm	Sabal palmetto	-	No	15	Good (61% to 80%)				Clearance Prune - Utilities		Utility Lines Conflict	0 to 5 Feet	K Street Parking Lot	Native
1732	Cabbage Palm	Sabal palmetto	-	No	15	Good (61% to 80%)				Clearance Prune - Utilities		Utility Lines Conflict	0 to 5 Feet	K Street Parking Lot	Native
1733	Cabbage Palm	Sabal palmetto	-	No	15	Good (61% to 80%)	Over-Pruned			Remove Only Dead Fronds		Utility Lines Conflict	0 to 5 Feet	K Street Parking Lot	Native
1734	Cabbage Palm	Sabal palmetto	-	No	15	Good (61% to 80%)	Over-Pruned			Remove Only Dead Fronds		Utility Lines Conflict	0 to 5 Feet	K Street Parking Lot	Native
1735	Cabbage Palm	Sabal palmetto	-	No	15	Good (61% to 80%)				Clearance Prune - Utilities		Utility Lines Conflict	0 to 5 Feet	K Street Parking Lot	Native
1736	Cabbage Palm	Sabal palmetto	-	No	15	Fair (41% to 60%)	Over-Pruned	Utility Pruned		Remove Only Dead Fronds		Utility Lines Conflict	0 to 5 Feet	K Street Parking Lot	Native
1737	Cabbage Palm	Sabal palmetto	-	No	25	Good (61% to 80%)							0 to 5 Feet	K Street Parking Lot	Native
1738	Cabbage Palm	Sabal palmetto	-	No	15	Good (61% to 80%)							0 to 5 Feet	K Street Parking Lot	Native
1739	Cabbage Palm	Sabal palmetto	-	No	20	Good (61% to 80%)	Trunk Damage (Minor)						0 to 5 Feet	K Street Parking Lot	Native
1740	Cabbage Palm	Sabal palmetto	-	No	15	Good (61% to 80%)							0 to 5 Feet	K Street Parking Lot	Native
1741	Cabbage Palm	Sabal palmetto	-	No	20	Good (61% to 80%)							0 to 5 Feet	K Street Parking Lot	Native
1742	Cabbage Palm	Sabal palmetto	-	No	15	Good (61% to 80%)							0 to 5 Feet	K Street Parking Lot	Native
1743	Christmas Palm	Adonidia merrillii	-	Yes	15	Good (61% to 80%)							0 to 5 Feet	City Library	Non-Native/ Non-Invasive
1744	Christmas Palm	Adonidia merrillii	-	No	10	Good (61% to 80%)							0 to 5 Feet	City Library	Non-Native/ Non-Invasive
1745	Christmas Palm	Adonidia merrillii	-	No	10	Good (61% to 80%)							0 to 5 Feet	City Library	Non-Native/ Non-Invasive
1746	Christmas Palm	Adonidia merrillii	-	Yes	15	Good (61% to 80%)							0 to 5 Feet	City Library	Non-Native/ Non-Invasive
1747	Christmas Palm	Adonidia merrillii	-	No	15	Good (61% to 80%)							0 to 5 Feet	City Library	Non-Native/ Non-Invasive
1748	Christmas Palm	Adonidia merrillii	-	No	10	Good (61% to 80%)							0 to 5 Feet	City Library	Non-Native/ Non-Invasive
1749	Dahoon Holly	Ilex cassine	8	No	-	Good (61% to 80%)	Grafted Limbs or Leaders						6 to 10 Feet	City Library	Native
1750	Pink Tabebuia/Pink Trumpet	Tabebuia heterophylla	12	No	-	Poor (21% to 40%)	Root Damage/Decay	Stubs with Sprouts	Reduced Canopy (Moderate)	Monitor	Selective Sprout Removal		0 to 5 Feet	City Library	Invasive - Category II
1751	Crepe Myrtle	Lagerstroemia indica	8	No	-	Good (61% to 80%)	Codominant Leaders/No Included Bark	Stubs with Sprouts		Selective Sprout Removal	Structural Prune		6 to 10 Feet	City Library	Non-Native/ Non-Invasive
1752	Crepe Myrtle	Lagerstroemia indica	7	No	-	Fair (41% to 60%)	Codominant Leaders/No Included Bark	Stubs with Sprouts	Broken Branches	Selective Sprout Removal	Restoration Prune		6 to 10 Feet	City Library	Non-Native/ Non-Invasive
1753	Crepe Myrtle	Lagerstroemia indica	9	No	-	Good (61% to 80%)	Codominant Leaders/No Included Bark	Stubs with Sprouts		Selective Sprout Removal	Structural Prune		6 to 10 Feet	City Library	Non-Native/ Non-Invasive

Tree No.	Common Name	Scientific Name	DBH (in)	Multi Trunk?	Height CT (ft)	Condition Rating	Observation 1	Observation 2	Observation 3	Recommendation 1	Recommendation 2	Utility Conflicts	Growing Space	Parcel	Origin
1754	Christmas Palm	Adonidia merrillii	-	No	20	Good (61% to 80%)							6 to 10 Feet	City Library	Non-Native/ Non-Invasive
1755	Christmas Palm	Adonidia merrillii	-	Yes	20	Good (61% to 80%)							0 to 5 Feet	City Library	Non-Native/ Non-Invasive
1756	Christmas Palm	Adonidia merrillii	-	No	15	Good (61% to 80%)							0 to 5 Feet	City Library	Non-Native/ Non-Invasive
1757	Banyan	Ficus benghalensis	112	No	-	Fair (41% to 60%)	Stubs with Sprouts	Limb Damage (Moderate)	Cavities with Decay	Selective Sprout Removal			16 to 20 Feet	City Hall Annex	Non-Native/ Non-Invasive
1758	Banyan	Ficus benghalensis	107	No	-	Fair (41% to 60%)	Limb Damage (Major)	Grafted Limbs or Leaders	Cavities with Decay				16 to 20 Feet	City Hall Annex	Non-Native/ Non-Invasive
1759	Banyan	Ficus benghalensis	172	No	-	Fair (41% to 60%)	Limb Damage (Major)	Grafted Limbs or Leaders	Cavities with Decay				20+ Feet	City Hall Annex	Non-Native/ Non-Invasive
1760	Banyan	Ficus benghalensis	123	No	-	Poor (21% to 40%)	Constricted Roots	Limb Damage (Major)	Stubs with Sprouts	Selective Sprout Removal			20+ Feet	City Hall Annex	Non-Native/ Non-Invasive
1761	Banyan	Ficus benghalensis	122	No	-	Poor (21% to 40%)	Constricted Roots	Limb Damage (Major)	Stubs with Sprouts	Selective Sprout Removal			20+ Feet	City Hall Annex	Non-Native/ Non-Invasive
1762	Black Olive	Terminalia buceras	23	No	-	Fair (41% to 60%)	Constricted Roots	Codominant Leaders/No Included Bark	Stubs with Sprouts	Selective Sprout Removal			6 to 10 Feet	City Hall Annex	Non-Native/ Non-Invasive
1763	Black Olive	Terminalia buceras	24	No	-	Fair (41% to 60%)	Constricted Roots	Codominant Leaders/ Included Bark	Stubs with Sprouts	Selective Sprout Removal			6 to 10 Feet	City Hall Annex	Non-Native/ Non-Invasive
1764	Black Olive	Terminalia buceras	24	No	-	Good (61% to 80%)	Codominant Leaders/No Included Bark	Stubs with Sprouts	Restricted Canopy	Selective Sprout Removal			6 to 10 Feet	City Hall Annex	Non-Native/ Non-Invasive
1765	Black Olive	Terminalia buceras	32	No	-	Poor (21% to 40%)	Constricted Roots	Trunk Damage (Major with Decay)	Codominant Leaders/ Included Bark				6 to 10 Feet	City Hall Annex	Non-Native/ Non-Invasive
1766	Pygmy Date Palm	Phoenix roebelenii	-	Yes	5	Good (61% to 80%)							20+ Feet	City Hall Annex	Non-Native/ Non-Invasive
1767	Gumbo Limbo	Bursera simaruba	11	No	-	Good (61% to 80%)	Codominant Leaders/No Included Bark	Stubs with Sprouts	Restricted Canopy	Selective Sprout Removal			20+ Feet	City Hall Annex	Native
1768	Pygmy Date Palm	Phoenix roebelenii	-	Yes	5	Good (61% to 80%)							0 to 5 Feet	City Hall Annex	Non-Native/ Non-Invasive
1769	Christmas Palm	Adonidia merrillii	-	No	15	Good (61% to 80%)							0 to 5 Feet	City Hall Annex	Non-Native/ Non-Invasive
1770	Christmas Palm	Adonidia merrillii	-	No	15	Good (61% to 80%)							0 to 5 Feet	City Hall Annex	Non-Native/ Non-Invasive
1771	Christmas Palm	Adonidia merrillii	-	No	10	Good (61% to 80%)							0 to 5 Feet	City Hall Annex	Non-Native/ Non-Invasive
1772	Christmas Palm	Adonidia merrillii	-	No	10	Good (61% to 80%)							0 to 5 Feet	City Hall Annex	Non-Native/ Non-Invasive
1773	Christmas Palm	Adonidia merrillii	-	No	15	Good (61% to 80%)							0 to 5 Feet	City Hall Annex	Non-Native/ Non-Invasive
1774	Christmas Palm	Adonidia merrillii	-	No	15	Good (61% to 80%)							0 to 5 Feet	City Hall Annex	Non-Native/ Non-Invasive
1775	Christmas Palm	Adonidia merrillii	-	No	15	Good (61% to 80%)							0 to 5 Feet	City Hall Annex	Non-Native/ Non-Invasive
1776	Christmas Palm	Adonidia merrillii	-	No	15	Good (61% to 80%)							0 to 5 Feet	City Hall Annex	Non-Native/ Non-Invasive
1777	Christmas Palm	Adonidia merrillii	-	No	15	Good (61% to 80%)							0 to 5 Feet	City Hall Annex	Non-Native/ Non-Invasive
1778	Christmas Palm	Adonidia merrillii	-	No	20	Good (61% to 80%)							6 to 10 Feet	City Hall Annex	Non-Native/ Non-Invasive
1779	Christmas Palm	Adonidia merrillii	-	No	20	Good (61% to 80%)							6 to 10 Feet	City Hall Annex	Non-Native/ Non-Invasive
1780	Christmas Palm	Adonidia merrillii	-	No	20	Good (61% to 80%)							6 to 10 Feet	City Hall Annex	Non-Native/ Non-Invasive
1781	Christmas Palm	Adonidia merrillii	-	No	20	Good (61% to 80%)							6 to 10 Feet	City Hall Annex	Non-Native/ Non-Invasive
1782	Christmas Palm	Adonidia merrillii	-	No	20	Good (61% to 80%)							6 to 10 Feet	City Hall Annex	Non-Native/ Non-Invasive
1783	Christmas Palm	Adonidia merrillii	-	No	20	Good (61% to 80%)							0 to 5 Feet	City Hall Annex	Non-Native/ Non-Invasive
1784	Green Buttonwood	Conocarpus erectus	2	No	-	Good (61% to 80%)							20+ Feet	City Hall Annex	Native
1785	Pygmy Date Palm	Phoenix roebelenii	-	Yes	5	Good (61% to 80%)							20+ Feet	City Hall Annex	Non-Native/ Non-Invasive
1786	Pygmy Date Palm	Phoenix roebelenii	-	Yes	5	Good (61% to 80%)							20+ Feet	City Hall Annex	Non-Native/ Non-Invasive

Tree No.	Common Name	Scientific Name	DBH (in)	Multi Trunk?	Height CT (ft)	Condition Rating	Observation 1	Observation 2	Observation 3	Recommendation 1	Recommendation 2	Utility Conflicts	Growing Space	Parcel	Origin
1787	Green Buttonwood	Conocarpus erectus	2	No	-	Good (61% to 80%)							20+ Feet	City Hall Annex	Native
1788	Gumbo Limbo	Bursera simaruba	14	No	-	Good (61% to 80%)	Codominant Leaders/No Included Bark	Dead Wood		Remove Dead Wood			16 to 20 Feet	City Hall Annex	Native
1789	Pygmy Date Palm	Phoenix roebelenii	-	No	5	Good (61% to 80%)							6 to 10 Feet	City Hall Annex	Non-Native/ Non-Invasive
1790	Pygmy Date Palm	Phoenix roebelenii	-	No	5	Good (61% to 80%)							6 to 10 Feet	City Hall Annex	Non-Native/ Non-Invasive
1791	Pygmy Date Palm	Phoenix roebelenii	-	Yes	5	Good (61% to 80%)							6 to 10 Feet	City Hall Annex	Non-Native/ Non-Invasive
1792	Areca Palm	Dypsis lutescens	-	Yes	20	Good (61% to 80%)							6 to 10 Feet	City Hall Annex	Non-Native/ Non-Invasive
1793	Strangler Fig	Ficus aurea	48	No	-	Good (61% to 80%)	Broken Branches	Limb Damage (Moderate)	Dead Wood	Restoration Prune	Remove Dead Wood		16 to 20 Feet	City Hall Annex	Native
1794	Live Oak	Quercus virginiana	18	No	-	Good (61% to 80%)	Codominant Leaders/No Included Bark	Stubs with Sprouts	Dead Wood	Selective Sprout Removal	Remove Dead Wood		0 to 5 Feet	City Hall Annex	Native
1795	Cabbage Palm	Sabal palmetto	-	No	20	Good (61% to 80%)	Ficus on Trunk			Remove Ficus			0 to 5 Feet	L Street Parking Lot	Native
1796	Brazilian Beauty Leaf	Calophyllum inophyllum	7	No	-	Fair (41% to 60%)	Constricted Roots	Tip Dieback					0 to 5 Feet	L Street Parking Lot	Non-Native/ Non-Invasive
1797	Cabbage Palm	Sabal palmetto	-	No	15	Good (61% to 80%)							0 to 5 Feet	L Street Parking Lot	Native
1798	Brazilian Beauty Leaf	Calophyllum inophyllum	11	No	-	Poor (21% to 40%)	Constricted Roots	Trunk Damage (Major)	Tip Dieback				0 to 5 Feet	L Street Parking Lot	Non-Native/ Non-Invasive
1799	Cabbage Palm	Sabal palmetto	-	No	15	Good (61% to 80%)							0 to 5 Feet	L Street Parking Lot	Native
1800	Brazilian Beauty Leaf	Calophyllum inophyllum	8	No	-	Fair (41% to 60%)	Constricted Roots	Trunk Damage (Major)	Limb Damage (Moderate)				0 to 5 Feet	L Street Parking Lot	Non-Native/ Non-Invasive
1801	Cabbage Palm	Sabal palmetto	-	No	20	Good (61% to 80%)							0 to 5 Feet	L Street Parking Lot	Native
1802	Brazilian Beauty Leaf	Calophyllum inophyllum	8	No	-	Poor (21% to 40%)	Constricted Roots	Trunk Damage (Major)	Topped				0 to 5 Feet	L Street Parking Lot	Non-Native/ Non-Invasive
1803	Cabbage Palm	Sabal palmetto	-	No	20	Good (61% to 80%)	Ficus on Trunk			Remove Ficus			0 to 5 Feet	L Street Parking Lot	Native
1804	Brazilian Beauty Leaf	Calophyllum inophyllum	9	No	-	Poor (21% to 40%)	Constricted Roots	Trunk Damage (Major)	Slimeflux Present			Utility Lines Adjacent	0 to 5 Feet	L Street Parking Lot	Non-Native/ Non-Invasive
1805	Brazilian Beauty Leaf	Calophyllum inophyllum	13	No	-	Fair (41% to 60%)	Root Flair (None)	Codominant Leaders/No Included Bark	Dead Wood	Remove Dead Wood			0 to 5 Feet	L Street Parking Lot	Non-Native/ Non-Invasive
1806	Cabbage Palm	Sabal palmetto	-	No	20	Good (61% to 80%)	Ficus on Trunk			Remove Ficus			0 to 5 Feet	L Street Parking Lot	Native
1807	Brazilian Beauty Leaf	Calophyllum inophyllum	9	No	-	Poor (21% to 40%)	Constricted Roots	Trunk Damage (Major)	Codominant Leaders/No Included Bark	Structural Prune			0 to 5 Feet	L Street Parking Lot	Non-Native/ Non-Invasive
1808	Cabbage Palm	Sabal palmetto	-	No	20	Good (61% to 80%)	Ficus on Trunk			Remove Ficus			0 to 5 Feet	L Street Parking Lot	Native
1809	Brazilian Beauty Leaf	Calophyllum inophyllum	11	No	-	Poor (21% to 40%)	Constricted Roots	Trunk Damage (Major)	Codominant Leaders/No Included Bark				0 to 5 Feet	L Street Parking Lot	Non-Native/ Non-Invasive
1810	Cabbage Palm	Sabal palmetto	-	No	20	Good (61% to 80%)							0 to 5 Feet	L Street Parking Lot	Native
1811	Brazilian Beauty Leaf	Calophyllum inophyllum	10	No	-	Poor (21% to 40%)	Constricted Roots	Trunk Damage (Major)	Tip Dieback				0 to 5 Feet	L Street Parking Lot	Non-Native/ Non-Invasive
1812	Cabbage Palm	Sabal palmetto	-	No	20	Good (61% to 80%)							0 to 5 Feet	L Street Parking Lot	Native
1813	Brazilian Beauty Leaf	Calophyllum inophyllum	10	No	-	Fair (41% to 60%)	Constricted Roots	Tip Dieback	Dead Wood	Remove Dead Wood			0 to 5 Feet	L Street Parking Lot	Non-Native/ Non-Invasive
1814	Cabbage Palm	Sabal palmetto	-	No	20	Good (61% to 80%)							0 to 5 Feet	L Street Parking Lot	Native
1815	Brazilian Beauty Leaf	Calophyllum inophyllum	8	No	-	Fair (41% to 60%)	Constricted Roots	Codominant Leaders/No Included Bark	Tip Dieback	Structural Prune			0 to 5 Feet	L Street Parking Lot	Non-Native/ Non-Invasive
1816	Brazilian Beauty Leaf	Calophyllum inophyllum	8	No	-	Fair (41% to 60%)	Tip Dieback	Codominant Leaders/No Included Bark	Stubs with Sprouts	Selective Sprout Removal	Structural Prune		0 to 5 Feet	L Street Parking Lot	Non-Native/ Non-Invasive
1817	Brazilian Beauty Leaf	Calophyllum inophyllum	10	No	-	Fair (41% to 60%)	Constricted Roots	Tip Dieback	Dead Wood	Remove Dead Wood			0 to 5 Feet	L Street Parking Lot	Non-Native/ Non-Invasive
1818	Cabbage Palm	Sabal palmetto	-	No	20	Good (61% to 80%)							0 to 5 Feet	L Street Parking Lot	Native
1819	Brazilian Beauty Leaf	Calophyllum inophyllum	14	No	-	Poor (21% to 40%)	Constricted Roots	Trunk Damage (Major)	Restricted Canopy			Utility Lines Adjacent	0 to 5 Feet	L Street Parking Lot	Non-Native/ Non-Invasive
1820	Cabbage Palm	Sabal palmetto	-	No	15	Good (61% to 80%)							0 to 5 Feet	L Street Parking Lot	Native
1821	Brazilian Beauty Leaf	Calophyllum inophyllum	13	No	-	Poor (21% to 40%)	Constricted Roots	Trunk Damage (Major)	Stubs with Sprouts	Selective Sprout Removal		Utility Lines Adjacent	0 to 5 Feet	L Street Parking Lot	Non-Native/ Non-Invasive
1822	Cabbage Palm	Sabal palmetto	-	No	20	Good (61% to 80%)							0 to 5 Feet	L Street Parking Lot	Native
1823	Cabbage Palm	Sabal palmetto	-	No	25	Good (61% to 80%)							0 to 5 Feet	L Street Parking Lot	Native
1824	Brazilian Beauty Leaf	Calophyllum inophyllum	12	No	-	Poor (21% to 40%)	Trunk Damage (Major)	Codominant Leaders/No Included Bark	Tip Dieback				0 to 5 Feet	L Street Parking Lot	Non-Native/ Non-Invasive

Tree No.	Common Name	Scientific Name	DBH (in)	Multi Trunk?	Height CT (ft)	Condition Rating	Observation 1	Observation 2	Observation 3	Recommendation 1	Recommendation 2	Utility Conflicts	Growing Space	Parcel	Origin
1825	Cabbage Palm	Sabal palmetto	-	No	20	Good (61% to 80%)							0 to 5 Feet	L Street Parking Lot	Native
1826	Brazilian Beauty Leaf	Calophyllum inophyllum	11	No	-	Poor (21% to 40%)	Trunk Damage (Major)	Restricted Canopy	Slimeflux Present				0 to 5 Feet	L Street Parking Lot	Non-Native/ Non-Invasive
1827	Montgomery Palm	Veitchia montgomeryana	-	No	15	Good (61% to 80%)							11 to 15 Feet	Lesiure Services	Non-Native/ Non-Invasive
1828	Montgomery Palm	Veitchia montgomeryana	-	No	15	Good (61% to 80%)							11 to 15 Feet	Lesiure Services	Non-Native/ Non-Invasive
1829	Montgomery Palm	Veitchia montgomeryana	-	No	15	Good (61% to 80%)							11 to 15 Feet	Lesiure Services	Non-Native/ Non-Invasive
1830	Gumbo Limbo	Bursera simaruba	7	No	-	Fair (41% to 60%)	Codominant Leaders/No Included Bark	Crown Density - Moderate		Structural Prune			0 to 5 Feet	Lesiure Services	Native
1831	Christmas Palm	Adonidia merrillii	-	No	15	Good (61% to 80%)							0 to 5 Feet	Lesiure Services	Non-Native/ Non-Invasive
1832	Christmas Palm	Adonidia merrillii	-	No	15	Good (61% to 80%)							0 to 5 Feet	Lesiure Services	Non-Native/ Non-Invasive
1833	Christmas Palm	Adonidia merrillii	-	No	10	Good (61% to 80%)							0 to 5 Feet	Lesiure Services	Non-Native/ Non-Invasive
1834	Christmas Palm	Adonidia merrillii	-	Yes	20	Fair (41% to 60%)							0 to 5 Feet	Lesiure Services	Non-Native/ Non-Invasive
1835	Cabbage Palm	Sabal palmetto	-	No	15	Good (61% to 80%)							6 to 10 Feet	Lesiure Services	Native
1836	Cabbage Palm	Sabal palmetto	-	No	20	Good (61% to 80%)							6 to 10 Feet	Lesiure Services	Native
1837	Cabbage Palm	Sabal palmetto	-	No	20	Good (61% to 80%)	Umbrella Tree on Trunk			Remove Umbrella Tree			6 to 10 Feet	Lesiure Services	Native
1838	Screw Pine	Pandanus utilits	30	Yes	-	Good (61% to 80%)							6 to 10 Feet	Lesiure Services	Non-Native/ Non-Invasive
1839	Gumbo Limbo	Bursera simaruba	19	Yes	-	Fair (41% to 60%)	Crown Density - Moderate	Stubs with Sprouts		Selective Sprout Removal			20+ Feet	Lesiure Services	Native
1840	Royal Palm	Roystonea regia	-	No	17	Good (61% to 80%)							20+ Feet	South Palm Park	Native
1841	Royal Palm	Roystonea regia	-	No	16	Good (61% to 80%)							20+ Feet	South Palm Park	Native
1842	Royal Palm	Roystonea regia	-	No	14	Good (61% to 80%)							20+ Feet	South Palm Park	Native
1843	Royal Palm	Roystonea regia	-	No	19	Good (61% to 80%)							20+ Feet	South Palm Park	Native
1844	Royal Palm	Roystonea regia	-	No	13	Good (61% to 80%)							20+ Feet	South Palm Park	Native
1845	Royal Palm	Roystonea regia	-	No	18	Good (61% to 80%)							20+ Feet	South Palm Park	Native
1846	Royal Palm	Roystonea regia	-	No	12	Good (61% to 80%)							20+ Feet	South Palm Park	Native
1847	Royal Palm	Roystonea regia	-	No	13	Good (61% to 80%)							20+ Feet	South Palm Park	Native
1848	Royal Palm	Roystonea regia	-	No	13	Good (61% to 80%)							20+ Feet	South Palm Park	Native
1849	Cabbage Palm	Sabal palmetto	-	No	25	Good (61% to 80%)						Utility Lines Adjacent	20+ Feet	South Palm Park	Native
1850	Cabbage Palm	Sabal palmetto	-	No	24	Good (61% to 80%)							20+ Feet	South Palm Park	Native
1851	Cabbage Palm	Sabal palmetto	-	No	19	Good (61% to 80%)							20+ Feet	South Palm Park	Native
1852	Cabbage Palm	Sabal palmetto	-	No	28	Good (61% to 80%)							20+ Feet	South Palm Park	Native
1853	Cabbage Palm	Sabal palmetto	-	No	25	Good (61% to 80%)							20+ Feet	South Palm Park	Native
1854	Cabbage Palm	Sabal palmetto	-	No	25	Good (61% to 80%)							20+ Feet	South Palm Park	Native
1855	Cabbage Palm	Sabal palmetto	-	No	30	Good (61% to 80%)							20+ Feet	South Palm Park	Native
1856	Cabbage Palm	Sabal palmetto	-	No	30	Good (61% to 80%)							20+ Feet	South Palm Park	Native
1857	Cabbage Palm	Sabal palmetto	-	No	20	Fair (41% to 60%)							20+ Feet	South Palm Park	Native
1858	Cabbage Palm	Sabal palmetto	-	No	30	Fair (41% to 60%)	Trunk Damage (Moderate)						20+ Feet	South Palm Park	Native
1859	Cabbage Palm	Sabal palmetto	-	No	30	Good (61% to 80%)							20+ Feet	South Palm Park	Native
1860	Cabbage Palm	Sabal palmetto	-	No	30	Good (61% to 80%)							20+ Feet	South Palm Park	Native
1861	Cabbage Palm	Sabal palmetto	-	No	20	Good (61% to 80%)							20+ Feet	South Palm Park	Native
1862	Cabbage Palm	Sabal palmetto	-	No	25	Good (61% to 80%)							20+ Feet	South Palm Park	Native
1863	Cabbage Palm	Sabal palmetto	-	No	30	Good (61% to 80%)							20+ Feet	South Palm Park	Native
1864	Cabbage Palm	Sabal palmetto	-	No	25	Good (61% to 80%)							20+ Feet	South Palm Park	Native
1865	Cabbage Palm	Sabal palmetto	-	No	25	Good (61% to 80%)							20+ Feet	South Palm Park	Native
1866	Cabbage Palm	Sabal palmetto	-	No	25	Good (61% to 80%)							20+ Feet	South Palm Park	Native
1867	Cabbage Palm	Sabal palmetto	-	No	25	Good (61% to 80%)							20+ Feet	South Palm Park	Native
1868	Cabbage Palm	Sabal palmetto	-	No	25	Good (61% to 80%)							20+ Feet	South Palm Park	Native
1869	Cabbage Palm	Sabal palmetto	-	No	14	Good (61% to 80%)							20+ Feet	South Palm Park	Native

Tree No.	Common Name	Scientific Name	DBH (in)	Multi Trunk?	Height CT (ft)	Condition Rating	Observation 1	Observation 2	Observation 3	Recommendation 1	Recommendation 2	Utility Conflicts	Growing Space	Parcel	Origin
1870	Cabbage Palm	Sabal palmetto	-	No	30	Good (61% to 80%)							20+ Feet	South Palm Park	Native
1871	Cabbage Palm	Sabal palmetto	-	No	30	Good (61% to 80%)							20+ Feet	South Palm Park	Native
1872	Cabbage Palm	Sabal palmetto	-	No	20	Dead (0% to 5%)				Remove Tree			20+ Feet	South Palm Park	Native
1873	Cabbage Palm	Sabal palmetto	-	No	20	Good (61% to 80%)							20+ Feet	South Palm Park	Native
1874	Cabbage Palm	Sabal palmetto	-	No	20	Good (61% to 80%)							20+ Feet	South Palm Park	Native
1875	Cabbage Palm	Sabal palmetto	-	No	20	Good (61% to 80%)							20+ Feet	South Palm Park	Native
1876	Cabbage Palm	Sabal palmetto	-	No	20	Good (61% to 80%)							20+ Feet	South Palm Park	Native
1877	Cabbage Palm	Sabal palmetto	-	No	20	Poor (21% to 40%)	Reduced Canopy (Major)	Nutrient Deficiency		Fertilize			20+ Feet	South Palm Park	Native
1878	Cabbage Palm	Sabal palmetto	-	No	20	Good (61% to 80%)							20+ Feet	South Palm Park	Native
1879	Cabbage Palm	Sabal palmetto	-	No	15	Good (61% to 80%)							20+ Feet	South Palm Park	Native
1880	Gumbo Limbo	Bursera simaruba	15	No	-	Poor (21% to 40%)	Trunk Damage (Major)	Crown Density - Low	Tip Dieback				20+ Feet	South Palm Park	Native
1881	Cabbage Palm	Sabal palmetto	-	No	30	Good (61% to 80%)							20+ Feet	South Palm Park	Native
1882	Royal Poinciana	Delonix regia	11	No	-	Fair (41% to 60%)	Girdling Roots	Broken Branches	Codominant Leaders/No Included Bark	Restoration Prune			20+ Feet	South Palm Park	Non-Native/ Non-Invasive
1883	Cabbage Palm	Sabal palmetto	-	No	30	Good (61% to 80%)							20+ Feet	South Palm Park	Native
1884	Cabbage Palm	Sabal palmetto	-	No	30	Good (61% to 80%)							20+ Feet	South Palm Park	Native
1885	Cabbage Palm	Sabal palmetto	-	No	25	Good (61% to 80%)							20+ Feet	South Palm Park	Native
1886	Cabbage Palm	Sabal palmetto	-	No	30	Good (61% to 80%)							20+ Feet	South Palm Park	Native
1887	Cabbage Palm	Sabal palmetto	-	No	30	Good (61% to 80%)							20+ Feet	South Palm Park	Native
1888	Cabbage Palm	Sabal palmetto	-	No	25	Good (61% to 80%)							20+ Feet	South Palm Park	Native
1889	Cabbage Palm	Sabal palmetto	-	No	30	Good (61% to 80%)							20+ Feet	South Palm Park	Native
1890	Cabbage Palm	Sabal palmetto	-	No	25	Good (61% to 80%)							20+ Feet	South Palm Park	Native
1891	Live Oak	Quercus virginiana	17	No	-	Fair (41% to 60%)	Girdling Roots	Codominant Leaders/No Included Bark	Epicormic Growth				20+ Feet	South Palm Park	Native
1892	Live Oak	Quercus virginiana	23	No	-	Good (61% to 80%)	Codominant Leaders/No Included Bark	Stubs with Sprouts	Dead Wood	Selective Sprout Removal	Remove Dead Wood		20+ Feet	South Palm Park	Native
1893	Cabbage Palm	Sabal palmetto	-	No	31	Good (61% to 80%)							20+ Feet	South Palm Park	Native
1894	Cabbage Palm	Sabal palmetto	-	No	29	Good (61% to 80%)							20+ Feet	South Palm Park	Native
1895	Royal Poinciana	Delonix regia	20	No	-	Fair (41% to 60%)	Girdling Roots	Codominant Leaders/No Included Bark	Stubs with Sprouts	Selective Sprout Removal			20+ Feet	South Palm Park	Non-Native/ Non-Invasive
1896	Cabbage Palm	Sabal palmetto	-	No	36	Good (61% to 80%)							20+ Feet	South Palm Park	Native
1897	Queen Crepe Myrtle	Lagerstroemia speciosa	8	No	-	Good (61% to 80%)	Stubs with Sprouts			Selective Sprout Removal			20+ Feet	South Palm Park	Non-Native/ Non-Invasive
1898	Live Oak	Quercus virginiana	6	No	-	Fair (41% to 60%)	Codominant Leaders/ Included Bark	Grafted Limbs or Leaders	Tip Dieback	Structural Prune			20+ Feet	South Palm Park	Native
1899	Mahogany	Swietenia mahagoni	11	No	-	Fair (41% to 60%)	Trunk Damage (Minor)	Tip Dieback	Codominant Leaders/ Included Bark				20+ Feet	South Palm Park	Native
1900	Cabbage Palm	Sabal palmetto	-	No	30	Good (61% to 80%)							20+ Feet	South Palm Park	Native
1901	Cabbage Palm	Sabal palmetto	-	No	30	Good (61% to 80%)							20+ Feet	South Palm Park	Native
1902	Live Oak	Quercus virginiana	9	No	-	Poor (21% to 40%)	Leaning (Moderate)	Tip Dieback	Crown Density - Moderate	Install Support/Bracing			20+ Feet	South Palm Park	Native
1903	Cabbage Palm	Sabal palmetto	-	No	25	Good (61% to 80%)							20+ Feet	South Palm Park	Native
1904	Cabbage Palm	Sabal palmetto	-	No	30	Good (61% to 80%)							20+ Feet	South Palm Park	Native
1905	Cabbage Palm	Sabal palmetto	-	No	25	Good (61% to 80%)							20+ Feet	South Palm Park	Native
1906	Cabbage Palm	Sabal palmetto	-	No	30	Good (61% to 80%)							20+ Feet	South Palm Park	Native
1907	Cabbage Palm	Sabal palmetto	-	No	30	Good (61% to 80%)							20+ Feet	South Palm Park	Native
1908	Cabbage Palm	Sabal palmetto	-	No	25	Good (61% to 80%)							20+ Feet	South Palm Park	Native
1909	Cabbage Palm	Sabal palmetto	-	No	20	Good (61% to 80%)							20+ Feet	South Palm Park	Native
1910	Cabbage Palm	Sabal palmetto	-	No	25	Good (61% to 80%)							20+ Feet	South Palm Park	Native
1911	Cabbage Palm	Sabal palmetto	-	No	25	Good (61% to 80%)							20+ Feet	South Palm Park	Native
1912	Cabbage Palm	Sabal palmetto	-	No	25	Good (61% to 80%)							20+ Feet	South Palm Park	Native
1913	Cabbage Palm	Sabal palmetto	-	No	25	Good (61% to 80%)							20+ Feet	South Palm Park	Native
1914	Cabbage Palm	Sabal palmetto	-	No	15	Good (61% to 80%)							20+ Feet	South Palm Park	Native
1915	Cabbage Palm	Sabal palmetto	-	No	25	Good (61% to 80%)							20+ Feet	South Palm Park	Native

Tree No.	Common Name	Scientific Name	DBH (in)	Multi Trunk?	Height CT (ft)	Condition Rating	Observation 1	Observation 2	Observation 3	Recommendation 1	Recommendation 2	Utility Conflicts	Growing Space	Parcel	Origin
1916	Cabbage Palm	Sabal palmetto	-	No	25	Good (61% to 80%)							20+ Feet	South Palm Park	Native
1917	Cabbage Palm	Sabal palmetto	-	No	20	Good (61% to 80%)							20+ Feet	South Palm Park	Native
1918	Green Buttonwood	Conocarpus erectus	14	Yes	-	Good (61% to 80%)	Pruned Into Shrub						20+ Feet	South Palm Park	Native
1919	Cabbage Palm	Sabal palmetto	-	No	20	Good (61% to 80%)							20+ Feet	South Palm Park	Native
1920	Cabbage Palm	Sabal palmetto	-	No	20	Good (61% to 80%)							20+ Feet	South Palm Park	Native
1921	Cabbage Palm	Sabal palmetto	-	No	20	Good (61% to 80%)							20+ Feet	South Palm Park	Native
1922	Sea Grape	Coccoloba uvifera	73	Yes	-	Fair (41% to 60%)	Root Damage	Broken Branches	Stubs with Sprouts	Selective Sprout Removal	Restoration Prune		20+ Feet	South Palm Park	Native
1923	Cabbage Palm	Sabal palmetto	-	No	20	Dead (0% to 5%)				Remove Tree			20+ Feet	South Palm Park	Native
1924	Cabbage Palm	Sabal palmetto	-	No	25	Good (61% to 80%)							20+ Feet	South Palm Park	Native
1925	Cabbage Palm	Sabal palmetto	-	No	26	Good (61% to 80%)							20+ Feet	South Palm Park	Native
1926	Cabbage Palm	Sabal palmetto	-	No	20	Good (61% to 80%)							20+ Feet	South Palm Park	Native
1927	Cabbage Palm	Sabal palmetto	-	No	20	Good (61% to 80%)							20+ Feet	South Palm Park	Native
1928	Cabbage Palm	Sabal palmetto	-	No	20	Good (61% to 80%)							20+ Feet	South Palm Park	Native
1929	Cabbage Palm	Sabal palmetto	-	No	26	Good (61% to 80%)							20+ Feet	South Palm Park	Native
1930	Cabbage Palm	Sabal palmetto	-	No	20	Good (61% to 80%)							20+ Feet	South Palm Park	Native
1931	Cabbage Palm	Sabal palmetto	-	No	17	Good (61% to 80%)							20+ Feet	South Palm Park	Native
1932	Cabbage Palm	Sabal palmetto	-	No	25	Good (61% to 80%)							20+ Feet	South Palm Park	Native
1933	Gumbo Limbo	Bursera simaruba	8	No	-	Good (61% to 80%)	Codominant Leaders/No Included Bark	Stubs with Sprouts		Selective Sprout Removal	Structural Prune		20+ Feet	South Palm Park	Native
1934	Cabbage Palm	Sabal palmetto	-	No	29	Good (61% to 80%)							20+ Feet	South Palm Park	Native
1935	Live Oak	Quercus virginiana	22	No	-	Fair (41% to 60%)	Codominant Leaders/No Included Bark	Lionstailed	Stubs with Sprouts	Selective Sprout Removal			20+ Feet	South Palm Park	Native
1936	Cabbage Palm	Sabal palmetto	-	No	26	Good (61% to 80%)							20+ Feet	South Palm Park	Native
1937	Cabbage Palm	Sabal palmetto	-	No	22	Good (61% to 80%)							20+ Feet	South Palm Park	Native
1938	Cabbage Palm	Sabal palmetto	-	No	24	Good (61% to 80%)							20+ Feet	South Palm Park	Native
1939	Cabbage Palm	Sabal palmetto	-	No	27	Good (61% to 80%)							20+ Feet	South Palm Park	Native
1940	Cabbage Palm	Sabal palmetto	-	No	26	Good (61% to 80%)							20+ Feet	South Palm Park	Native
1941	Cabbage Palm	Sabal palmetto	-	No	24	Good (61% to 80%)							20+ Feet	South Palm Park	Native
1942	Cabbage Palm	Sabal palmetto	-	No	20	Good (61% to 80%)							20+ Feet	South Palm Park	Native
1943	Cabbage Palm	Sabal palmetto	-	No	15	Good (61% to 80%)							20+ Feet	South Palm Park	Native
1944	Cabbage Palm	Sabal palmetto	-	No	20	Good (61% to 80%)							20+ Feet	South Palm Park	Native
1945	Cabbage Palm	Sabal palmetto	-	No	15	Good (61% to 80%)							20+ Feet	South Palm Park	Native
1946	Cabbage Palm	Sabal palmetto	-	No	18	Good (61% to 80%)							20+ Feet	South Palm Park	Native
1947	Cabbage Palm	Sabal palmetto	-	No	24	Good (61% to 80%)							20+ Feet	South Palm Park	Native
1948	Cabbage Palm	Sabal palmetto	-	No	31	Good (61% to 80%)							20+ Feet	South Palm Park	Native
1949	Cabbage Palm	Sabal palmetto	-	No	25	Good (61% to 80%)							20+ Feet	South Palm Park	Native
1950	Cabbage Palm	Sabal palmetto	-	No	20	Good (61% to 80%)							20+ Feet	South Palm Park	Native
1951	Cabbage Palm	Sabal palmetto	-	No	25	Good (61% to 80%)							20+ Feet	South Palm Park	Native
1952	Cabbage Palm	Sabal palmetto	-	No	25	Good (61% to 80%)							20+ Feet	South Palm Park	Native
1953	Live Oak	Quercus virginiana	12	No	-	Fair (41% to 60%)	Codominant Leaders/ Included Bark	Dead Wood		Remove Dead Wood			20+ Feet	South Palm Park	Native
1954	Cabbage Palm	Sabal palmetto	-	No	25	Good (61% to 80%)							20+ Feet	South Palm Park	Native
1955	Cabbage Palm	Sabal palmetto	-	No	24	Good (61% to 80%)							20+ Feet	South Palm Park	Native
1956	Cabbage Palm	Sabal palmetto	-	No	27	Good (61% to 80%)							20+ Feet	South Palm Park	Native
1957	Cabbage Palm	Sabal palmetto	-	No	29	Good (61% to 80%)							20+ Feet	South Palm Park	Native
1958	Green Buttonwood	Conocarpus erectus	6	No	-	Good (61% to 80%)	Stubs with Sprouts			Selective Sprout Removal			6 to 10 Feet	Bryant Park	Native
1959	Green Buttonwood	Conocarpus erectus	7	No	-	Good (61% to 80%)	Stubs with Sprouts			Selective Sprout Removal			6 to 10 Feet	Bryant Park	Native
1960	Green Buttonwood	Conocarpus erectus	10	No	-	Good (61% to 80%)							6 to 10 Feet	Bryant Park	Native
1961	Green Buttonwood	Conocarpus erectus	4	No	-	Good (61% to 80%)							6 to 10 Feet	Bryant Park	Native
1962	Green Buttonwood	Conocarpus erectus	6	No	-	Good (61% to 80%)	Dead Wood	Epicormic Growth		Remove Dead Wood			6 to 10 Feet	Bryant Park	Native
1963	Florida Thatch Palm	Thrinax radiata	-	No	5	Good (61% to 80%)							6 to 10 Feet	Bryant Park	Native

Tree No.	Common Name	Scientific Name	DBH (in)	Multi Trunk?	Height CT (ft)	Condition Rating	Observation 1	Observation 2	Observation 3	Recommendation 1	Recommendation 2	Utility Conflicts	Growing Space	Parcel	Origin
1964	Florida Thatch Palm	Thrinax radiata	-	No	5	Good (61% to 80%)							6 to 10 Feet	Bryant Park	Native
1965	Florida Thatch Palm	Thrinax radiata	-	No	5	Good (61% to 80%)							6 to 10 Feet	Bryant Park	Native
1966	Live Oak	Quercus virginiana	12	No	-	Fair (41% to 60%)	Lopsided/Significantly Reduced Canopy	Tip Dieback	Epicormic Growth				11 to 15 Feet	Bryant Park	Native
1967	Cabbage Palm	Sabal palmetto	-	No	20	Good (61% to 80%)							20+ Feet	Bryant Park	Native
1968	Cabbage Palm	Sabal palmetto	-	No	15	Fair (41% to 60%)	Reduced Canopy (Moderate)	Nutrient Deficiency		Fertilize			20+ Feet	Bryant Park	Native
1969	Cabbage Palm	Sabal palmetto	-	No	20	Good (61% to 80%)							20+ Feet	Bryant Park	Native
1970	Cabbage Palm	Sabal palmetto	-	No	20	Good (61% to 80%)							20+ Feet	Bryant Park	Native
1971	Cabbage Palm	Sabal palmetto	-	No	20	Good (61% to 80%)							20+ Feet	Bryant Park	Native
1972	Cabbage Palm	Sabal palmetto	-	No	15	Good (61% to 80%)							20+ Feet	Bryant Park	Native
1973	Cabbage Palm	Sabal palmetto	-	No	20	Fair (41% to 60%)	Reduced Canopy (Moderate)	Nutrient Deficiency		Fertilize			20+ Feet	Bryant Park	Native
1974	Cabbage Palm	Sabal palmetto	-	No	20	Good (61% to 80%)							20+ Feet	Bryant Park	Native
1975	Cabbage Palm	Sabal palmetto	-	No	20	Good (61% to 80%)							6 to 10 Feet	Bryant Park	Native
1976	Cabbage Palm	Sabal palmetto	-	No	15	Good (61% to 80%)							20+ Feet	Bryant Park	Native
1977	Cabbage Palm	Sabal palmetto	-	No	25	Good (61% to 80%)							20+ Feet	Bryant Park	Native
1978	Cabbage Palm	Sabal palmetto	-	No	20	Good (61% to 80%)							0 to 5 Feet	Bryant Park	Native
1979	Cabbage Palm	Sabal palmetto	-	No	25	Good (61% to 80%)							6 to 10 Feet	Bryant Park	Native
1980	Cabbage Palm	Sabal palmetto	-	No	25	Good (61% to 80%)							20+ Feet	Bryant Park	Native
1981	Cabbage Palm	Sabal palmetto	-	No	20	Good (61% to 80%)							20+ Feet	Bryant Park	Native
1982	Cabbage Palm	Sabal palmetto	-	No	20	Good (61% to 80%)							20+ Feet	Bryant Park	Native
1983	Cabbage Palm	Sabal palmetto	-	No	20	Good (61% to 80%)							20+ Feet	Bryant Park	Native
1984	Cabbage Palm	Sabal palmetto	-	No	15	Good (61% to 80%)							20+ Feet	Bryant Park	Native
1985	Cabbage Palm	Sabal palmetto	-	No	15	Good (61% to 80%)							20+ Feet	Bryant Park	Native
1986	Cabbage Palm	Sabal palmetto	-	No	20	Good (61% to 80%)							20+ Feet	Bryant Park	Native
1987	Cabbage Palm	Sabal palmetto	-	No	20	Good (61% to 80%)							20+ Feet	Bryant Park	Native
1988	Cabbage Palm	Sabal palmetto	-	No	25	Fair (41% to 60%)	Reduced Canopy (Moderate)	Nutrient Deficiency		Fertilize			20+ Feet	Bryant Park	Native
1989	Cabbage Palm	Sabal palmetto	-	No	25	Good (61% to 80%)							20+ Feet	Bryant Park	Native
1990	Indian Laurel Fig	Ficus microcarpa	36	No	-	Fair (41% to 60%)	Codominant Leaders/ Included Bark	Pruned Aerial Roots	Broken Branches	Remove Dead Wood	Restoration Prune		20+ Feet	Bryant Park	Invasive - Category I
1991	Black Olive	Terminalia buceras	27	No	-	Fair (41% to 60%)	Girdling Roots	Stubs with Sprouts	Dead Wood	Selective Sprout Removal	Remove Dead Wood		20+ Feet	Bryant Park	Non-Native/ Non-Invasive
1992	Cabbage Palm	Sabal palmetto	-	No	25	Good (61% to 80%)							20+ Feet	Bryant Park	Native
1993	Cabbage Palm	Sabal palmetto	-	No	25	Good (61% to 80%)							20+ Feet	Bryant Park	Native
1994	Cabbage Palm	Sabal palmetto	-	No	20	Good (61% to 80%)							20+ Feet	Bryant Park	Native
1995	Cabbage Palm	Sabal palmetto	-	No	25	Good (61% to 80%)							20+ Feet	Bryant Park	Native
1996	Live Oak	Quercus virginiana	27	No	-	Poor (21% to 40%)	Uprooted (Parially)	Girdling Roots	Dead Wood	Remove Dead Wood			20+ Feet	Bryant Park	Native
1997	Cabbage Palm	Sabal palmetto	-	No	25	Good (61% to 80%)							20+ Feet	Bryant Park	Native
1998	Cabbage Palm	Sabal palmetto	-	No	25	Good (61% to 80%)							20+ Feet	Bryant Park	Native
1999	Cabbage Palm	Sabal palmetto	-	No	20	Good (61% to 80%)							20+ Feet	Bryant Park	Native
2000	Cabbage Palm	Sabal palmetto	-	No	20	Good (61% to 80%)							20+ Feet	Bryant Park	Native
2001	Cabbage Palm	Sabal palmetto	-	No	25	Good (61% to 80%)							20+ Feet	Bryant Park	Native
2002	Cabbage Palm	Sabal palmetto	-	No	20	Good (61% to 80%)							20+ Feet	Bryant Park	Native
2003	Cabbage Palm	Sabal palmetto	-	No	25	Good (61% to 80%)							20+ Feet	Bryant Park	Native
2004	Cabbage Palm	Sabal palmetto	-	No	25	Good (61% to 80%)							20+ Feet	Bryant Park	Native
2005	Cabbage Palm	Sabal palmetto	-	No	25	Good (61% to 80%)							20+ Feet	Bryant Park	Native
2006	Cabbage Palm	Sabal palmetto	-	No	25	Good (61% to 80%)							20+ Feet	Bryant Park	Native
2007	Cabbage Palm	Sabal palmetto	-	No	25	Good (61% to 80%)							20+ Feet	Bryant Park	Native
2008	Cabbage Palm	Sabal palmetto	-	No	20	Good (61% to 80%)							20+ Feet	Bryant Park	Native
2009	Cabbage Palm	Sabal palmetto	-	No	25	Good (61% to 80%)							20+ Feet	Bryant Park	Native
2010	Cabbage Palm	Sabal palmetto	-	No	20	Good (61% to 80%)							20+ Feet	Bryant Park	Native
2011	Cabbage Palm	Sabal palmetto	-	No	20	Good (61% to 80%)							20+ Feet	Bryant Park	Native

Tree No.	Common Name	Scientific Name	DBH (in)	Multi Trunk?	Height CT (ft)	Condition Rating	Observation 1	Observation 2	Observation 3	Recommendation 1	Recommendation 2	Utility Conflicts	Growing Space	Parcel	Origin
2012	Solitaire Palm	Ptychosperma elegans	-	No	10	Good (61% to 80%)							20+ Feet	Bryant Park	Invasive - Category II
2013	Solitaire Palm	Ptychosperma elegans	-	No	10	Good (61% to 80%)							20+ Feet	Bryant Park	Invasive - Category II
2014	Cabbage Palm	Sabal palmetto	-	No	25	Good (61% to 80%)							20+ Feet	Bryant Park	Native
2015	Live Oak	Quercus virginiana	41	No	-	Good (61% to 80%)	Stubs with Sprouts	Broken Branches	Cavities	Selective Sprout Removal	Restoration Prune		20+ Feet	Bryant Park	Native
2016	Cabbage Palm	Sabal palmetto	-	No	20	Good (61% to 80%)							20+ Feet	Bryant Park	Native
2017	Cabbage Palm	Sabal palmetto	-	No	20	Good (61% to 80%)	Trunk Damage (Minor)						20+ Feet	Bryant Park	Native
2018	Cabbage Palm	Sabal palmetto	-	No	30	Good (61% to 80%)							20+ Feet	Bryant Park	Native
2019	Cabbage Palm	Sabal palmetto	-	No	25	Good (61% to 80%)							20+ Feet	Bryant Park	Native
2020	Cabbage Palm	Sabal palmetto	-	No	20	Good (61% to 80%)							20+ Feet	Bryant Park	Native
2021	Cabbage Palm	Sabal palmetto	-	No	20	Good (61% to 80%)							20+ Feet	Bryant Park	Native
2022	Cabbage Palm	Sabal palmetto	-	No	20	Good (61% to 80%)							20+ Feet	Bryant Park	Native
2023	Cabbage Palm	Sabal palmetto	-	No	25	Good (61% to 80%)	Trunk Damage (Minor)						20+ Feet	Bryant Park	Native
2024	Cabbage Palm	Sabal palmetto	-	No	25	Good (61% to 80%)							20+ Feet	Bryant Park	Native
2025	Cabbage Palm	Sabal palmetto	-	No	15	Good (61% to 80%)							20+ Feet	Bryant Park	Native
2026	Cabbage Palm	Sabal palmetto	-	No	15	Good (61% to 80%)							20+ Feet	Bryant Park	Native
2027	Cabbage Palm	Sabal palmetto	-	No	20	Good (61% to 80%)							20+ Feet	Bryant Park	Native
2028	Cabbage Palm	Sabal palmetto	-	No	20	Good (61% to 80%)							20+ Feet	Bryant Park	Native
2029	Cabbage Palm	Sabal palmetto	-	No	25	Good (61% to 80%)							20+ Feet	Bryant Park	Native
2030	Cabbage Palm	Sabal palmetto	-	No	25	Good (61% to 80%)							20+ Feet	Bryant Park	Native
2031	Cabbage Palm	Sabal palmetto	-	No	25	Good (61% to 80%)							20+ Feet	Bryant Park	Native
2032	Cabbage Palm	Sabal palmetto	-	No	25	Good (61% to 80%)							20+ Feet	Bryant Park	Native
2033	Cabbage Palm	Sabal palmetto	-	No	20	Good (61% to 80%)							20+ Feet	Bryant Park	Native
2034	Cabbage Palm	Sabal palmetto	-	No	20	Good (61% to 80%)	Trunk Damage (Minor)						20+ Feet	Bryant Park	Native
2035	Cabbage Palm	Sabal palmetto	-	No	25	Good (61% to 80%)							20+ Feet	Bryant Park	Native
2036	Cabbage Palm	Sabal palmetto	-	No	25	Good (61% to 80%)	Trunk Damage (Minor)						20+ Feet	Bryant Park	Native
2037	Cabbage Palm	Sabal palmetto	-	No	25	Good (61% to 80%)	Trunk Damage (Minor)						20+ Feet	Bryant Park	Native
2038	Cabbage Palm	Sabal palmetto	-	No	20	Good (61% to 80%)							20+ Feet	Bryant Park	Native
2039	Cabbage Palm	Sabal palmetto	-	No	30	Good (61% to 80%)							20+ Feet	Bryant Park	Native
2040	Cabbage Palm	Sabal palmetto	-	No	25	Good (61% to 80%)							20+ Feet	Bryant Park	Native
2041	Cabbage Palm	Sabal palmetto	-	No	30	Good (61% to 80%)							20+ Feet	Bryant Park	Native
2042	Cabbage Palm	Sabal palmetto	-	No	30	Good (61% to 80%)						Utility Lines Adjacent	20+ Feet	Bryant Park	Native
2043	Cabbage Palm	Sabal palmetto	-	No	25	Good (61% to 80%)							20+ Feet	Bryant Park	Native
2044	Cabbage Palm	Sabal palmetto	-	No	25	Good (61% to 80%)							20+ Feet	Bryant Park	Native
2045	Live Oak	Quercus virginiana	50	No	-	Fair (41% to 60%)	Girdling Roots	Stubs with Sprouts	Dead Wood	Selective Sprout Removal	Remove Dead Wood		20+ Feet	Bryant Park	Native
2046	Washington Palm	Washingtonia robusta	-	Yes	5	Good (61% to 80%)							20+ Feet	Bryant Park	Invasive - Category II
2047	Pongam	Pongamia pinnata	16	No	-	Fair (41% to 60%)	Girdling Roots	Stubs with Sprouts	Dessicated Foliage	Selective Sprout Removal		Utility Lines Adjacent	16 to 20 Feet	Bryant Park	Invasive
2048	Washington Palm	Washingtonia robusta	-	Yes	10	Good (61% to 80%)							16 to 20 Feet	Bryant Park	Invasive - Category II
2049	Washington Palm	Washingtonia robusta	-	Yes	5	Good (61% to 80%)							16 to 20 Feet	Bryant Park	Invasive - Category II
2050	Mahogany	Swietenia mahagoni	25	No	-	Poor (21% to 40%)	Girdling Roots	Codominant Leaders/ Included Bark					20+ Feet	Bryant Park	Native
2051	Royal Poinciana	Delonix regia	15	No	-	Fair (41% to 60%)	Trunk Damage (Moderate)	Stubs with Sprouts	Cavities	Selective Sprout Removal			20+ Feet	Bryant Park	Non-Native/ Non-Invasive
2052	Cabbage Palm	Sabal palmetto	-	No	25	Good (61% to 80%)							20+ Feet	Bryant Park	Native
2053	Queen Palm	Syagrus romanzoffiana	-	No	10	Good (61% to 80%)	Trunk Damage (Minor)	Nutrient Deficiency		Fertilize			20+ Feet	Bryant Park	Non-Native/ Non-Invasive
2054	Live Oak	Quercus virginiana	11	No	-	Good (61% to 80%)	Trunk Damage (Minor)	Codominant Leaders/No Included Bark	Dead Wood	Remove Dead Wood			20+ Feet	Bryant Park	Native
2055	Cabbage Palm	Sabal palmetto	-	No	20	Good (61% to 80%)							20+ Feet	Bryant Park	Native
2056	Cabbage Palm	Sabal palmetto	-	No	20	Good (61% to 80%)							20+ Feet	Bryant Park	Native

Tree No.	Common Name	Scientific Name	DBH (in)	Multi Trunk?	Height CT (ft)	Condition Rating	Observation 1	Observation 2	Observation 3	Recommendation 1	Recommendation 2	Utility Conflicts	Growing Space	Parcel	Origin
2057	Cabbage Palm	Sabal palmetto	-	No	20	Good (61% to 80%)							20+ Feet	Bryant Park	Native
2058	Cabbage Palm	Sabal palmetto	-	No	25	Good (61% to 80%)							20+ Feet	Bryant Park	Native
2059	Cabbage Palm	Sabal palmetto	-	No	25	Good (61% to 80%)	Trunk Damage (Minor)						20+ Feet	Bryant Park	Native
2060	Cabbage Palm	Sabal palmetto	-	No	20	Good (61% to 80%)							20+ Feet	Bryant Park	Native
2061	Gumbo Limbo	Bursera simaruba	14	No	-	Good (61% to 80%)	Codominant Leaders/No Included Bark	Stubs with Sprouts		Selective Sprout Removal			16 to 20 Feet	Bryant Park	Native
2062	Cabbage Palm	Sabal palmetto	-	No	25	Good (61% to 80%)							20+ Feet	Bryant Park	Native
2063	Cabbage Palm	Sabal palmetto	-	No	25	Good (61% to 80%)							20+ Feet	Bryant Park	Native
2064	Cabbage Palm	Sabal palmetto	-	No	20	Good (61% to 80%)							20+ Feet	Bryant Park	Native
2065	Cabbage Palm	Sabal palmetto	-	No	23	Good (61% to 80%)							20+ Feet	Bryant Park	Native
2066	Cabbage Palm	Sabal palmetto	-	No	25	Fair (41% to 60%)							20+ Feet	Bryant Park	Native
2067	Cabbage Palm	Sabal palmetto	-	No	25	Good (61% to 80%)							20+ Feet	Bryant Park	Native
2068	Cabbage Palm	Sabal palmetto	-	No	25	Good (61% to 80%)							20+ Feet	Bryant Park	Native
2069	Cabbage Palm	Sabal palmetto	-	No	20	Good (61% to 80%)							20+ Feet	Bryant Park	Native
2070	Cabbage Palm	Sabal palmetto	-	No	25	Good (61% to 80%)							20+ Feet	Bryant Park	Native
2071	Cabbage Palm	Sabal palmetto	-	No	20	Good (61% to 80%)							20+ Feet	Bryant Park	Native
2072	Cabbage Palm	Sabal palmetto	-	No	10	Good (61% to 80%)							20+ Feet	Bryant Park	Native
2073	Cabbage Palm	Sabal palmetto	-	No	15	Good (61% to 80%)							20+ Feet	Bryant Park	Native
2074	Cabbage Palm	Sabal palmetto	-	No	20	Good (61% to 80%)							20+ Feet	Bryant Park	Native
2075	Cabbage Palm	Sabal palmetto	-	No	25	Good (61% to 80%)							20+ Feet	Bryant Park	Native
2076	Cabbage Palm	Sabal palmetto	-	No	15	Good (61% to 80%)							20+ Feet	Bryant Park	Native
2077	Cabbage Palm	Sabal palmetto	-	No	25	Good (61% to 80%)							20+ Feet	Bryant Park	Native
2078	Cabbage Palm	Sabal palmetto	-	No	15	Good (61% to 80%)							20+ Feet	Bryant Park	Native
2079	Cabbage Palm	Sabal palmetto	-	No	25	Good (61% to 80%)							20+ Feet	Bryant Park	Native
2080	Cabbage Palm	Sabal palmetto	-	No	25	Good (61% to 80%)							20+ Feet	Bryant Park	Native
2081	Cabbage Palm	Sabal palmetto	-	No	15	Good (61% to 80%)							20+ Feet	Bryant Park	Native
2082	Cabbage Palm	Sabal palmetto	-	No	20	Good (61% to 80%)							20+ Feet	Bryant Park	Native
2083	Cabbage Palm	Sabal palmetto	-	No	25	Good (61% to 80%)							20+ Feet	Bryant Park	Native
2084	Cabbage Palm	Sabal palmetto	-	No	20	Good (61% to 80%)							20+ Feet	Bryant Park	Native
2085	Cabbage Palm	Sabal palmetto	-	No	20	Good (61% to 80%)							20+ Feet	Bryant Park	Native
2086	Cabbage Palm	Sabal palmetto	-	No	15	Good (61% to 80%)							20+ Feet	Bryant Park	Native
2087	Cabbage Palm	Sabal palmetto	-	No	20	Good (61% to 80%)							20+ Feet	Bryant Park	Native
2088	Cabbage Palm	Sabal palmetto	-	No	20	Good (61% to 80%)							20+ Feet	Bryant Park	Native
2089	Cabbage Palm	Sabal palmetto	-	No	20	Good (61% to 80%)							20+ Feet	Bryant Park	Native
2090	Cabbage Palm	Sabal palmetto	-	No	25	Good (61% to 80%)							20+ Feet	Bryant Park	Native
2091	Cabbage Palm	Sabal palmetto	-	No	20	Good (61% to 80%)							20+ Feet	Bryant Park	Native
2092	Cabbage Palm	Sabal palmetto	-	No	25	Good (61% to 80%)							20+ Feet	Bryant Park	Native
2093	Cabbage Palm	Sabal palmetto	-	No	20	Good (61% to 80%)							20+ Feet	Bryant Park	Native
2094	Cabbage Palm	Sabal palmetto	-	No	15	Good (61% to 80%)							20+ Feet	Bryant Park	Native
2095	Cabbage Palm	Sabal palmetto	-	No	20	Good (61% to 80%)							20+ Feet	Bryant Park	Native
2096	Cabbage Palm	Sabal palmetto	-	No	15	Good (61% to 80%)							20+ Feet	Bryant Park	Native
2097	Cabbage Palm	Sabal palmetto	-	No	25	Good (61% to 80%)							20+ Feet	Bryant Park	Native
2098	Cabbage Palm	Sabal palmetto	-	No	20	Good (61% to 80%)							20+ Feet	Bryant Park	Native
2099	Cabbage Palm	Sabal palmetto	-	No	25	Good (61% to 80%)							20+ Feet	Bryant Park	Native
2100	Cabbage Palm	Sabal palmetto	-	No	15	Fair (41% to 60%)	Nutrient Deficiency			Fertilize			20+ Feet	Bryant Park	Native
2101	Cabbage Palm	Sabal palmetto	-	No	20	Good (61% to 80%)							20+ Feet	Bryant Park	Native
2102	Cabbage Palm	Sabal palmetto	-	No	20	Good (61% to 80%)							20+ Feet	Bryant Park	Native
2103	Cabbage Palm	Sabal palmetto	-	No	25	Good (61% to 80%)							20+ Feet	Bryant Park	Native
2104	Cabbage Palm	Sabal palmetto	-	No	20	Good (61% to 80%)							20+ Feet	Bryant Park	Native
2105	Cabbage Palm	Sabal palmetto	-	No	20	Good (61% to 80%)							20+ Feet	Bryant Park	Native

Tree No.	Common Name	Scientific Name	DBH (in)	Multi Trunk?	Height CT (ft)	Condition Rating	Observation 1	Observation 2	Observation 3	Recommendation 1	Recommendation 2	Utility Conflicts	Growing Space	Parcel	Origin
2106	Cabbage Palm	Sabal palmetto	-	No	25	Good (61% to 80%)							20+ Feet	Bryant Park	Native
2107	Cabbage Palm	Sabal palmetto	-	No	20	Good (61% to 80%)							20+ Feet	Bryant Park	Native
2108	Cabbage Palm	Sabal palmetto	-	No	20	Good (61% to 80%)							20+ Feet	Bryant Park	Native
2109	Cabbage Palm	Sabal palmetto	-	No	20	Good (61% to 80%)							20+ Feet	Bryant Park	Native
2110	Cabbage Palm	Sabal palmetto	-	No	20	Good (61% to 80%)							20+ Feet	Bryant Park	Native
2111	Cabbage Palm	Sabal palmetto	-	No	20	Good (61% to 80%)							20+ Feet	Bryant Park	Native
2112	Cabbage Palm	Sabal palmetto	-	No	20	Good (61% to 80%)							20+ Feet	Bryant Park	Native
2113	Cabbage Palm	Sabal palmetto	-	No	15	Good (61% to 80%)							20+ Feet	Bryant Park	Native
2114	Cabbage Palm	Sabal palmetto	-	No	25	Good (61% to 80%)							20+ Feet	Bryant Park	Native
2115	Cabbage Palm	Sabal palmetto	-	No	20	Good (61% to 80%)							20+ Feet	Bryant Park	Native
2116	Gumbo Limbo	Bursera simaruba	17	No	-	Good (61% to 80%)	Codominant Leaders/No Included Bark	Dead Wood		Remove Dead Wood			20+ Feet	Bryant Park	Native
2117	Cabbage Palm	Sabal palmetto	-	No	15	Poor (21% to 40%)	Nutrient Deficiency	Reduced Canopy (Major)	Pencil Top	Fertilize			20+ Feet	Bryant Park	Native
2118	Cabbage Palm	Sabal palmetto	-	No	25	Good (61% to 80%)							20+ Feet	Bryant Park	Native
2119	Cabbage Palm	Sabal palmetto	-	No	25	Good (61% to 80%)							20+ Feet	Bryant Park	Native
2120	Cabbage Palm	Sabal palmetto	-	No	20	Good (61% to 80%)							20+ Feet	Bryant Park	Native
2121	Cabbage Palm	Sabal palmetto	-	No	10	Good (61% to 80%)							20+ Feet	Bryant Park	Native
2122	Cabbage Palm	Sabal palmetto	-	No	15	Good (61% to 80%)							20+ Feet	Bryant Park	Native
2123	Cabbage Palm	Sabal palmetto	-	No	25	Good (61% to 80%)							0 to 5 Feet	Bryant Park	Native
2124	Cabbage Palm	Sabal palmetto	-	No	10	Good (61% to 80%)							0 to 5 Feet	Bryant Park	Native
2125	Cabbage Palm	Sabal palmetto	-	No	10	Good (61% to 80%)							20+ Feet	Bryant Park	Native
2126	Cabbage Palm	Sabal palmetto	-	No	20	Good (61% to 80%)							20+ Feet	Bryant Park	Native
2127	Cabbage Palm	Sabal palmetto	-	No	20	Good (61% to 80%)							20+ Feet	Bryant Park	Native
2128	Cabbage Palm	Sabal palmetto	-	No	20	Good (61% to 80%)							20+ Feet	Bryant Park	Native
2129	Cabbage Palm	Sabal palmetto	-	No	25	Good (61% to 80%)							20+ Feet	Bryant Park	Native
2130	Cabbage Palm	Sabal palmetto	-	No	25	Good (61% to 80%)	Ficus on Trunk			Remove Ficus			20+ Feet	Bryant Park	Native
2131	Cabbage Palm	Sabal palmetto	-	No	25	Good (61% to 80%)							20+ Feet	Bryant Park	Native
2132	Cabbage Palm	Sabal palmetto	-	No	25	Good (61% to 80%)							20+ Feet	Bryant Park	Native
2133	Yellow Tabebuia	Tabebuia caraiba	6	No	-	Poor (21% to 40%)	Reduced Canopy (Moderate)	Crown Density - Low	Galls Present				20+ Feet	Bryant Park	Non-Native/ Non-Invasive
2134	Cabbage Palm	Sabal palmetto	-	No	20	Good (61% to 80%)							20+ Feet	Bryant Park	Native
2135	Cabbage Palm	Sabal palmetto	-	No	25	Good (61% to 80%)							20+ Feet	Bryant Park	Native
2136	Cabbage Palm	Sabal palmetto	-	No	25	Good (61% to 80%)							20+ Feet	Bryant Park	Native
2137	Cabbage Palm	Sabal palmetto	-	No	20	Good (61% to 80%)							20+ Feet	Bryant Park	Native
2138	Cabbage Palm	Sabal palmetto	-	No	15	Good (61% to 80%)							20+ Feet	Bryant Park	Native
2139	Mahogany	Swietenia mahagoni	21	No	-	Poor (21% to 40%)	Girdling Roots	Trunk Damage (Major)	Codominant Leaders/ Included Bark				20+ Feet	Bryant Park	Native
2140	Live Oak	Quercus virginiana	7	No	-	Fair (41% to 60%)	Trunk Damage (Minor)	Crown Density - Low	Epicormic Growth				20+ Feet	Bryant Park	Native
2141	Cabbage Palm	Sabal palmetto	-	No	20	Good (61% to 80%)							20+ Feet	Bryant Park	Native
2142	Golden Shower Tree	Cassia fistula	15	No	-	Fair (41% to 60%)	Trunk Damage (Moderate)	Crown Density - Low	Codominant Leaders/No Included Bark				20+ Feet	Bryant Park	Non-Native/ Non-Invasive
2143	Cabbage Palm	Sabal palmetto	-	No	15	Good (61% to 80%)							0 to 5 Feet	Bryant Park	Native
2144	Cabbage Palm	Sabal palmetto	-	No	20	Good (61% to 80%)							0 to 5 Feet	Bryant Park	Native
2145	Cabbage Palm	Sabal palmetto	-	No	25	Good (61% to 80%)							6 to 10 Feet	Bryant Park	Native
2146	Cabbage Palm	Sabal palmetto	-	No	20	Good (61% to 80%)							16 to 20 Feet	Bryant Park	Native
2147	Cabbage Palm	Sabal palmetto	-	No	25	Good (61% to 80%)							16 to 20 Feet	Bryant Park	Native
2148	Cabbage Palm	Sabal palmetto	-	No	25	Good (61% to 80%)							16 to 20 Feet	Bryant Park	Native
2149	Cabbage Palm	Sabal palmetto	-	No	25	Good (61% to 80%)							16 to 20 Feet	Bryant Park	Native
2150	Cabbage Palm	Sabal palmetto	-	No	20	Good (61% to 80%)	Ficus on Trunk			Remove Ficus			16 to 20 Feet	Bryant Park	Native
2151	Cabbage Palm	Sabal palmetto	-	No	25	Good (61% to 80%)							16 to 20 Feet	Bryant Park	Native
2152	Cabbage Palm	Sabal palmetto	-	No	25	Good (61% to 80%)							20+ Feet	Bryant Park	Native
2153	Cabbage Palm	Sabal palmetto	-	No	25	Dead (0% to 5%)				Remove Tree			20+ Feet	Bryant Park	Native

Tree No.	Common Name	Scientific Name	DBH (in)	Multi Trunk?	Height CT (ft)	Condition Rating	Observation 1	Observation 2	Observation 3	Recommendation 1	Recommendation 2	Utility Conflicts	Growing Space	Parcel	Origin
2154	Cabbage Palm	Sabal palmetto	-	No	20	Good (61% to 80%)							20+ Feet	Bryant Park	Native
2155	Cabbage Palm	Sabal palmetto	-	No	28	Good (61% to 80%)							20+ Feet	Bryant Park	Native
2156	Cabbage Palm	Sabal palmetto	-	No	15	Good (61% to 80%)							20+ Feet	Bryant Park	Native
2157	Cabbage Palm	Sabal palmetto	-	No	20	Fair (41% to 60%)	Nutrient Deficiency	Pencil Top		Fertilize			20+ Feet	Bryant Park	Native
2158	Cabbage Palm	Sabal palmetto	-	No	20	Good (61% to 80%)							20+ Feet	Bryant Park	Native
2159	Cabbage Palm	Sabal palmetto	-	No	25	Good (61% to 80%)							20+ Feet	Bryant Park	Native
2160	Cabbage Palm	Sabal palmetto	-	No	20	Good (61% to 80%)							20+ Feet	Bryant Park	Native
2161	Cabbage Palm	Sabal palmetto	-	No	25	Good (61% to 80%)							20+ Feet	Bryant Park	Native
2162	Cabbage Palm	Sabal palmetto	-	No	25	Good (61% to 80%)							20+ Feet	Bryant Park	Native
2163	Cabbage Palm	Sabal palmetto	-	No	20	Good (61% to 80%)							20+ Feet	Bryant Park	Native
2164	Cabbage Palm	Sabal palmetto	-	No	20	Good (61% to 80%)							20+ Feet	Bryant Park	Native
2165	Cabbage Palm	Sabal palmetto	-	No	20	Good (61% to 80%)							20+ Feet	Bryant Park	Native
2166	Cabbage Palm	Sabal palmetto	-	No	20	Good (61% to 80%)							20+ Feet	Bryant Park	Native
2167	Cabbage Palm	Sabal palmetto	-	No	20	Good (61% to 80%)							20+ Feet	Bryant Park	Native
2168	Cabbage Palm	Sabal palmetto	-	No	15	Good (61% to 80%)							20+ Feet	Bryant Park	Native
2169	Cabbage Palm	Sabal palmetto	-	No	20	Good (61% to 80%)							20+ Feet	Bryant Park	Native
2170	Areca Palm	Dypsis lutescens	-	Yes	25	Good (61% to 80%)							20+ Feet	Bryant Park	Non-Native/ Non-Invasive
2171	Cabbage Palm	Sabal palmetto	-	No	20	Good (61% to 80%)							20+ Feet	Bryant Park	Native
2172	Cabbage Palm	Sabal palmetto	-	No	20	Good (61% to 80%)							20+ Feet	Bryant Park	Native
2173	Areca Palm	Dypsis lutescens	-	Yes	25	Good (61% to 80%)							20+ Feet	Bryant Park	Non-Native/ Non-Invasive
2174	Cabbage Palm	Sabal palmetto	-	No	20	Good (61% to 80%)							20+ Feet	Bryant Park	Native
2175	Cabbage Palm	Sabal palmetto	-	No	20	Good (61% to 80%)							20+ Feet	Bryant Park	Native
2176	Cabbage Palm	Sabal palmetto	-	No	25	Good (61% to 80%)							20+ Feet	Bryant Park	Native
2177	Areca Palm	Dypsis lutescens	-	Yes	20	Good (61% to 80%)							20+ Feet	Bryant Park	Non-Native/ Non-Invasive
2178	Cabbage Palm	Sabal palmetto	-	No	25	Good (61% to 80%)							20+ Feet	Bryant Park	Native
2179	Green Buttonwood	Conocarpus erectus	3	No	-	Good (61% to 80%)							20+ Feet	Bryant Park	Native
2180	Cabbage Palm	Sabal palmetto	-	No	10	Good (61% to 80%)							20+ Feet	Bryant Park	Native
2181	Cabbage Palm	Sabal palmetto	-	No	10	Good (61% to 80%)	Ficus on Trunk			Remove Ficus			20+ Feet	Bryant Park	Native
2182	Live Oak	Quercus virginiana	7	No	-	Poor (21% to 40%)	Crown Density - Low	Lopsided/Significantly Reduced Canopy	Epicormic Growth				20+ Feet	Bryant Park	Native
2183	Cabbage Palm	Sabal palmetto	-	No	25	Good (61% to 80%)							20+ Feet	Bryant Park	Native
2184	Cabbage Palm	Sabal palmetto	-	No	20	Good (61% to 80%)							20+ Feet	Bryant Park	Native
2185	Cabbage Palm	Sabal palmetto	-	No	20	Good (61% to 80%)							20+ Feet	Bryant Park	Native
2186	Cabbage Palm	Sabal palmetto	-	No	20	Good (61% to 80%)							20+ Feet	Bryant Park	Native
2187	Cabbage Palm	Sabal palmetto	-	No	20	Good (61% to 80%)							20+ Feet	Bryant Park	Native
2188	Cabbage Palm	Sabal palmetto	-	No	20	Good (61% to 80%)							20+ Feet	Bryant Park	Native
2189	Cabbage Palm	Sabal palmetto	-	No	25	Good (61% to 80%)							20+ Feet	Bryant Park	Native
2190	Cabbage Palm	Sabal palmetto	-	No	20	Good (61% to 80%)							20+ Feet	Bryant Park	Native
2191	Cabbage Palm	Sabal palmetto	-	No	25	Good (61% to 80%)							20+ Feet	Bryant Park	Native
2192	Cabbage Palm	Sabal palmetto	-	No	20	Good (61% to 80%)							20+ Feet	Bryant Park	Native
2193	Live Oak	Quercus virginiana	10	No	-	Good (61% to 80%)	Codominant Leaders/No Included Bark	Dead Wood		Structural Prune	Remove Dead Wood		20+ Feet	Bryant Park	Native
2194	Cabbage Palm	Sabal palmetto	-	No	15	Good (61% to 80%)							20+ Feet	Bryant Park	Native
2195	Cabbage Palm	Sabal palmetto	-	No	15	Good (61% to 80%)							20+ Feet	Bryant Park	Native
2196	Cabbage Palm	Sabal palmetto	-	No	20	Good (61% to 80%)							20+ Feet	Bryant Park	Native
2197	Cabbage Palm	Sabal palmetto	-	No	15	Good (61% to 80%)							20+ Feet	Bryant Park	Native
2198	Cabbage Palm	Sabal palmetto	-	No	20	Good (61% to 80%)							20+ Feet	Bryant Park	Native
2199	Cabbage Palm	Sabal palmetto	-	No	15	Good (61% to 80%)							20+ Feet	Bryant Park	Native
2200	Cabbage Palm	Sabal palmetto	-	No	15	Good (61% to 80%)							20+ Feet	Bryant Park	Native

Tree No.	Common Name	Scientific Name	DBH (in)	Multi Trunk?	Height CT (ft)	Condition Rating	Observation 1	Observation 2	Observation 3	Recommendation 1	Recommendation 2	Utility Conflicts	Growing Space	Parcel	Origin
2201	Cabbage Palm	Sabal palmetto	-	No	20	Good (61% to 80%)							20+ Feet	Bryant Park	Native
2202	Cabbage Palm	Sabal palmetto	-	No	20	Good (61% to 80%)							20+ Feet	Bryant Park	Native
2203	Cabbage Palm	Sabal palmetto	-	No	20	Good (61% to 80%)							20+ Feet	Bryant Park	Native
2204	Cabbage Palm	Sabal palmetto	-	No	15	Good (61% to 80%)							20+ Feet	Bryant Park	Native
2205	Cabbage Palm	Sabal palmetto	-	No	20	Good (61% to 80%)							20+ Feet	Bryant Park	Native
2206	Cabbage Palm	Sabal palmetto	-	No	20	Good (61% to 80%)							20+ Feet	Bryant Park	Native
2207	Cabbage Palm	Sabal palmetto	-	No	20	Good (61% to 80%)							20+ Feet	Bryant Park	Native
2208	Cabbage Palm	Sabal palmetto	-	No	20	Good (61% to 80%)							20+ Feet	Bryant Park	Native
2209	Cabbage Palm	Sabal palmetto	-	No	20	Good (61% to 80%)							20+ Feet	Bryant Park	Native
2210	Cabbage Palm	Sabal palmetto	-	No	20	Good (61% to 80%)							20+ Feet	Bryant Park	Native
2211	Cabbage Palm	Sabal palmetto	-	No	20	Good (61% to 80%)	Trunk Damage (Minor)						20+ Feet	Bryant Park	Native
2212	Cabbage Palm	Sabal palmetto	-	No	25	Good (61% to 80%)							20+ Feet	Bryant Park	Native
2213	Cabbage Palm	Sabal palmetto	-	No	20	Good (61% to 80%)							20+ Feet	Bryant Park	Native
2214	Cabbage Palm	Sabal palmetto	-	No	20	Fair (41% to 60%)	Trunk Damage (Moderate)						20+ Feet	Bryant Park	Native
2215	Cabbage Palm	Sabal palmetto	-	No	15	Good (61% to 80%)							20+ Feet	Bryant Park	Native
2216	Cabbage Palm	Sabal palmetto	-	No	15	Good (61% to 80%)							20+ Feet	Bryant Park	Native
2217	Cabbage Palm	Sabal palmetto	-	No	20	Good (61% to 80%)							20+ Feet	Bryant Park	Native
2218	Cabbage Palm	Sabal palmetto	-	No	15	Good (61% to 80%)							20+ Feet	Bryant Park	Native
2219	Cabbage Palm	Sabal palmetto	-	No	25	Good (61% to 80%)							20+ Feet	Bryant Park	Native
2220	Cabbage Palm	Sabal palmetto	-	No	25	Good (61% to 80%)							20+ Feet	Bryant Park	Native
2221	Cabbage Palm	Sabal palmetto	-	No	15	Good (61% to 80%)							0 to 5 Feet	Bryant Park	Native
2222	Cabbage Palm	Sabal palmetto	-	No	20	Good (61% to 80%)							11 to 15 Feet	Bryant Park	Native
2223	Cabbage Palm	Sabal palmetto	-	No	10	Good (61% to 80%)							11 to 15 Feet	Bryant Park	Native
2224	Cabbage Palm	Sabal palmetto	-	No	15	Good (61% to 80%)							20+ Feet	Bryant Park	Native
2225	Live Oak	Quercus virginiana	9	No	-	Fair (41% to 60%)	Trunk Damage (Moderate)	Codominant Leaders/No Included Bark	Dead Wood	Structural Prune	Remove Dead Wood		20+ Feet	Bryant Park	Native
2226	Live Oak	Quercus virginiana	12	No	-	Good (61% to 80%)	Root Damage	Codominant Leaders/No Included Bark	Dead Wood	Remove Dead Wood			20+ Feet	Bryant Park	Native
2227	Wild/Cuban Tamarind	Lysiloma latisiliquum	20	No	-	Poor (21% to 40%)	Trunk Damage (Major)	Cavities with Decay	Stubs with Sprouts	Selective Sprout Removal			20+ Feet	Bryant Park	Native
2228	Live Oak	Quercus virginiana	13	No	-	Good (61% to 80%)	Codominant Leaders/No Included Bark	Restricted Canopy	Dead Wood	Remove Dead Wood			20+ Feet	Bryant Park	Native
2229	Barbados Cherry	Malpighia glabra	8	No	-	Poor (21% to 40%)	Trunk Damage (Major)	Codominant Leaders/No Included Bark	Limb Damage (Moderate)	Structural Prune			20+ Feet	Bryant Park	Non-Native/ Non-Invasive
2230	Live Oak	Quercus virginiana	15	No	-	Good (61% to 80%)	Root Damage	Dead Wood		Remove Dead Wood			20+ Feet	Bryant Park	Native
2231	Barbados Cherry	Malpighia glabra	13	No	-	Poor (21% to 40%)	Constricted Roots	Trunk Damage (Major)	Limb Damage (Major)				20+ Feet	Bryant Park	Non-Native/ Non-Invasive
2232	Live Oak	Quercus virginiana	11	No	-	Fair (41% to 60%)	Girdling Roots	Codominant Leaders/ Included Bark					20+ Feet	Bryant Park	Native
2233	Live Oak	Quercus virginiana	10	No	-	Fair (41% to 60%)	Codominant Leaders/ Included Bark	Stubs with Sprouts		Selective Sprout Removal	Structural Prune		20+ Feet	Bryant Park	Native
2234	Live Oak	Quercus virginiana	14	No	-	Fair (41% to 60%)	Girdling Roots	Codominant Leaders/No Included Bark	Dead Wood	Remove Dead Wood			20+ Feet	Bryant Park	Native
2235	Silver Buttonwood	Conocarpus erectus var. sericeus	10	No	-	Good (61% to 80%)	Codominant Leaders/No Included Bark	Leaning (Moderate)		Structural Prune			20+ Feet	Bryant Park	Native
2236	Cabbage Palm	Sabal palmetto	-	Yes	10	Good (61% to 80%)							20+ Feet	Bryant Park	Native
2237	Green Buttonwood	Conocarpus erectus	21	No	-	Fair (41% to 60%)	Trunk Damage (Moderate)	Girdling Roots	Dead Wood	Remove Dead Wood			20+ Feet	Bryant Park	Native
2238	Gumbo Limbo	Bursera simaruba	23	No	-	Poor (21% to 40%)	Girdling Roots	Codominant Leaders/ Included Bark	Stubs with Sprouts	Selective Sprout Removal			20+ Feet	Bryant Park	Native
2239	Green Buttonwood	Conocarpus erectus	21	No	-	Fair (41% to 60%)	Girdling Roots	Codominant Leaders/No Included Bark	Dead Wood	Remove Dead Wood			20+ Feet	Bryant Park	Native
2240	Cabbage Palm	Sabal palmetto	-	No	20	Good (61% to 80%)							20+ Feet	Bryant Park	Native
2241	Cabbage Palm	Sabal palmetto	-	No	20	Good (61% to 80%)							20+ Feet	Bryant Park	Native
2242	Cabbage Palm	Sabal palmetto	-	No	15	Good (61% to 80%)							20+ Feet	Bryant Park	Native
2243	Cabbage Palm	Sabal palmetto	-	No	20	Good (61% to 80%)							20+ Feet	Bryant Park	Native
2244	Cabbage Palm	Sabal palmetto	-	No	20	Good (61% to 80%)							20+ Feet	Bryant Park	Native

Tree No.	Common Name	Scientific Name	DBH (in)	Multi Trunk?	Height CT (ft)	Condition Rating	Observation 1	Observation 2	Observation 3	Recommendation 1	Recommendation 2	Utility Conflicts	Growing Space	Parcel	Origin
2245	Christmas Palm	Adonidia merrillii	-	Yes	15	Good (61% to 80%)							20+ Feet	Bryant Park	Non-Native/ Non-Invasive
2246	Coconut Palm	Cocos nucifera	-	No	25	Good (61% to 80%)							20+ Feet	Bryant Park	Invasive - Category II
2247	Green Buttonwood	Conocarpus erectus	9	Yes	-	Good (61% to 80%)	Pruned Into Shrub						20+ Feet	Bryant Park	Native
2248	Montgomery Palm	Veitchia montgomeryana	-	Yes	20	Good (61% to 80%)							20+ Feet	Bryant Park	Non-Native/ Non-Invasive
2249	Green Buttonwood	Conocarpus erectus	12	No	-	Good (61% to 80%)	Codominant Leaders/No Included Bark	Restricted Canopy	Stubs with Sprouts	Selective Sprout Removal			20+ Feet	Bryant Park	Native
2250	Cabbage Palm	Sabal palmetto	-	No	20	Good (61% to 80%)							20+ Feet	Bryant Park	Native
2251	Cabbage Palm	Sabal palmetto	-	No	20	Good (61% to 80%)							20+ Feet	Bryant Park	Native
2252	Cabbage Palm	Sabal palmetto	-	No	20	Good (61% to 80%)							20+ Feet	Bryant Park	Native
2253	Green Buttonwood	Conocarpus erectus	16	No	-	Good (61% to 80%)	Codominant Leaders/No Included Bark	Restricted Canopy	Stubs with Sprouts	Selective Sprout Removal			20+ Feet	Bryant Park	Native
2254	Cabbage Palm	Sabal palmetto	-	No	25	Good (61% to 80%)							20+ Feet	Bryant Park	Native
2255	Cabbage Palm	Sabal palmetto	-	No	20	Good (61% to 80%)							20+ Feet	Bryant Park	Native
2256	Cabbage Palm	Sabal palmetto	-	No	25	Good (61% to 80%)							20+ Feet	Bryant Park	Native
2257	Cabbage Palm	Sabal palmetto	-	No	20	Good (61% to 80%)							20+ Feet	Bryant Park	Native
2258	Cabbage Palm	Sabal palmetto	-	No	20	Good (61% to 80%)							20+ Feet	Bryant Park	Native
2259	Cabbage Palm	Sabal palmetto	-	No	20	Good (61% to 80%)							20+ Feet	Bryant Park	Native
2260	Montgomery Palm	Veitchia montgomeryana	-	Yes	25	Good (61% to 80%)							20+ Feet	Bryant Park	Non-Native/ Non-Invasive
2261	Coconut Palm	Cocos nucifera	-	No	25	Good (61% to 80%)							20+ Feet	Bryant Park	Invasive - Category II
2262	Coconut Palm	Cocos nucifera	-	No	25	Good (61% to 80%)							20+ Feet	Bryant Park	Invasive - Category II
2263	Montgomery Palm	Veitchia montgomeryana	-	Yes	25	Good (61% to 80%)							20+ Feet	Bryant Park	Non-Native/ Non-Invasive
2264	Gumbo Limbo	Bursera simaruba	13	No	-	Fair (41% to 60%)	Codominant Leaders/ Included Bark	Stubs with Sprouts		Selective Sprout Removal		Utility Lines Adjacent	6 to 10 Feet	Bryant Park	Native
2265	Cabbage Palm	Sabal palmetto	-	No	20	Good (61% to 80%)							6 to 10 Feet	Bryant Park	Native
2266	Cabbage Palm	Sabal palmetto	-	No	20	Good (61% to 80%)							16 to 20 Feet	Bryant Park	Native
2267	Cabbage Palm	Sabal palmetto	-	No	20	Good (61% to 80%)							16 to 20 Feet	Bryant Park	Native
2268	Cabbage Palm	Sabal palmetto	-	No	20	Good (61% to 80%)							16 to 20 Feet	Bryant Park	Native
2269	Cabbage Palm	Sabal palmetto	-	No	15	Good (61% to 80%)							16 to 20 Feet	Bryant Park	Native
2270	Cabbage Palm	Sabal palmetto	-	No	25	Good (61% to 80%)							16 to 20 Feet	Bryant Park	Native
2271	Cabbage Palm	Sabal palmetto	-	No	20	Good (61% to 80%)							16 to 20 Feet	Bryant Park	Native
2272	Cabbage Palm	Sabal palmetto	-	No	20	Good (61% to 80%)							16 to 20 Feet	Bryant Park	Native
2273	Coconut Palm	Cocos nucifera	-	No	30	Good (61% to 80%)							16 to 20 Feet	Bryant Park	Invasive - Category II
2274	Coconut Palm	Cocos nucifera	-	No	25	Good (61% to 80%)							16 to 20 Feet	Bryant Park	Invasive - Category II
2275	Coconut Palm	Cocos nucifera	-	No	25	Good (61% to 80%)							20+ Feet	Bryant Park	Invasive - Category II
2276	Cabbage Palm	Sabal palmetto	-	No	20	Good (61% to 80%)							20+ Feet	Bryant Park	Native
2277	Cabbage Palm	Sabal palmetto	-	No	20	Good (61% to 80%)							20+ Feet	Bryant Park	Native
2278	Cabbage Palm	Sabal palmetto	-	No	20	Good (61% to 80%)							20+ Feet	Bryant Park	Native
2279	Cabbage Palm	Sabal palmetto	-	No	20	Good (61% to 80%)							20+ Feet	Bryant Park	Native
2280	Cabbage Palm	Sabal palmetto	-	No	20	Good (61% to 80%)							20+ Feet	Bryant Park	Native
2281	Cabbage Palm	Sabal palmetto	-	No	20	Good (61% to 80%)							20+ Feet	Bryant Park	Native
2282	Cabbage Palm	Sabal palmetto	-	No	20	Good (61% to 80%)							20+ Feet	Bryant Park	Native
2283	Cabbage Palm	Sabal palmetto	-	No	20	Good (61% to 80%)							20+ Feet	Bryant Park	Native
2284	Cabbage Palm	Sabal palmetto	-	No	20	Good (61% to 80%)							20+ Feet	Bryant Park	Native
2285	Green Buttonwood	Conocarpus erectus	24	No	-	Good (61% to 80%)	Codominant Leaders/No Included Bark	Dead Wood		Remove Dead Wood			20+ Feet	Bryant Park	Native
2286	Live Oak	Quercus virginiana	9	No	-	Fair (41% to 60%)	Codominant Leaders/No Included Bark	Dead Wood	Tip Dieback	Structural Prune	Remove Dead Wood		20+ Feet	Bryant Park	Native

Tree No.	Common Name	Scientific Name	DBH (in)	Multi Trunk?	Height CT (ft)	Condition Rating	Observation 1	Observation 2	Observation 3	Recommendation 1	Recommendation 2	Utility Conflicts	Growing Space	Parcel	Origin
2287	Hong Kong Orchid	Bauhinia blakeana	12	No	-	Fair (41% to 60%)	Tip Dieback	Codominant Leaders/No Included Bark	Cavities with Decay				20+ Feet	Bryant Park	Non-Native/ Non-Invasive
2288	Hong Kong Orchid	Bauhinia blakeana	12	No	-	Very Poor/Critical (6% to 20%)	Root Damage/Decay	Fungal Conk Observed	Crown Density - Low	Remove Tree			20+ Feet	Bryant Park	Non-Native/ Non-Invasive
2289	Hong Kong Orchid	Bauhinia blakeana	14	No	-	Fair (41% to 60%)	Root Damage	Trunk Damage (Moderate)	Restricted Canopy				20+ Feet	Bryant Park	Non-Native/ Non-Invasive
2290	Chinese Fan Palm	Livistona chinensis	-	Yes	15	Good (61% to 80%)							20+ Feet	Bryant Park	Invasive - Category II
2291	Live Oak	Quercus virginiana	20	No	-	Fair (41% to 60%)	Girdling Roots	Codominant Leaders/ Included Bark	Dead Wood	Remove Dead Wood			20+ Feet	Bryant Park	Native
2292	Sausage Tree	Kigelia africana	19	No	-	Fair (41% to 60%)	Root Damage	Codominant Leaders/ Included Bark	Grafted Limbs or Leaders				20+ Feet	Bryant Park	Non-Native/ Non-Invasive
2293	Gumbo Limbo	Bursera simaruba	16	No	-	Good (61% to 80%)	Codominant Leaders/No Included Bark	Stubs with Sprouts	Dead Wood	Selective Sprout Removal	Remove Dead Wood		20+ Feet	Bryant Park	Native
2294	Cabbage Palm	Sabal palmetto	-	No	10	Good (61% to 80%)	Ficus on Trunk			Remove Ficus		Utility Lines Adjacent	20+ Feet	Bryant Park	Native
2295	Royal Palm	Roystonea regia	-	No	50	Fair (41% to 60%)	Frizzled Fronds						20+ Feet	Bryant Park	Native
2296	Royal Palm	Roystonea regia	-	No	40	Fair (41% to 60%)	Frizzled Fronds					Utility Lines Adjacent	20+ Feet	Bryant Park	Native
2297	Live Oak	Quercus virginiana	19	No	-	Good (61% to 80%)	Codominant Leaders - Multi	Dead Wood		Remove Dead Wood			20+ Feet	Bryant Park	Native
2298	Red Berrywood	Ochrosia elliptica	9	No	-	Fair (41% to 60%)	Root Damage/Decay	Codominant Leaders/ Included Bark	Codominant Leader Removed	Structural Prune			20+ Feet	Bryant Park	Non-Native/ Non-Invasive
2299	Live Oak	Quercus virginiana	16	No	-	Good (61% to 80%)	Codominant Leaders/No Included Bark	Stubs with Sprouts	Restricted Canopy	Selective Sprout Removal			20+ Feet	Bryant Park	Native
2300	Gumbo Limbo	Bursera simaruba	15	No	-	Fair (41% to 60%)	Codominant Leaders - Multi	Girdling Roots	Restricted Canopy				20+ Feet	Bryant Park	Native
2301	Live Oak	Quercus virginiana	15	No	-	Good (61% to 80%)	Codominant Leaders/No Included Bark	Dead Wood	Restricted Canopy	Remove Dead Wood			20+ Feet	Bryant Park	Native
2302	Live Oak	Quercus virginiana	14	No	-	Good (61% to 80%)	Codominant Leaders/No Included Bark	Stubs with Sprouts	Restricted Canopy	Selective Sprout Removal			20+ Feet	Bryant Park	Native
2303	Live Oak	Quercus virginiana	12	No	-	Fair (41% to 60%)	Codominant Leaders - Multi	Stubs with Sprouts	Restricted Canopy	Selective Sprout Removal			20+ Feet	Bryant Park	Native
2304	Pink Cassia	Cassia javanica	10	No	-	Fair (41% to 60%)	Codominant Leaders/No Included Bark	Stubs with Sprouts	Limb Damage (Moderate)	Selective Sprout Removal	Structural Prune		20+ Feet	Bryant Park	Non-Native/ Non-Invasive
2305	Chinese Fan Palm	Livistona chinensis	-	No	10	Good (61% to 80%)							20+ Feet	Bryant Park	Invasive - Category II
2306	Chinese Fan Palm	Livistona chinensis	-	Yes	10	Good (61% to 80%)							20+ Feet	Bryant Park	Invasive - Category II
2307	Chinese Fan Palm	Livistona chinensis	-	Yes	10	Good (61% to 80%)	Suppressed Canopy						20+ Feet	Bryant Park	Invasive - Category II
2308	Live Oak	Quercus virginiana	18	No	-	Fair (41% to 60%)	Girdling Roots	Codominant Leaders/No Included Bark	Dead Wood	Remove Dead Wood			20+ Feet	Bryant Park	Native
2309	Jamaica Caper	Capparis cynophallophora	13	Yes	-	Good (61% to 80%)	Grafted Limbs or Leaders	Pruned Into Shrub					20+ Feet	Bryant Park	Native
2310	Fiddlewood	Citharexylum spinosum	5	No	-	Good (61% to 80%)	Limb Damage (Moderate)	Epicormic Growth					20+ Feet	Bryant Park	Native
2311	White Stopper	Eugenia axillaris	5	No	-	Good (61% to 80%)							20+ Feet	Bryant Park	Native
2312	Live Oak	Quercus virginiana	23	No	-	Good (61% to 80%)	Codominant Leaders/No Included Bark	Restricted Canopy	Dead Wood	Remove Dead Wood			20+ Feet	Bryant Park	Native
2313	Live Oak	Quercus virginiana	13	No	-	Good (61% to 80%)	Codominant Leaders/No Included Bark	Restricted Canopy	Epicormic Growth				20+ Feet	Bryant Park	Native
2314	Live Oak	Quercus virginiana	17	No	-	Good (61% to 80%)	Codominant Leaders/No Included Bark	Restricted Canopy	Dead Wood	Remove Dead Wood			20+ Feet	Bryant Park	Native
2315	Live Oak	Quercus virginiana	14	No	-	Good (61% to 80%)	Codominant Leaders/No Included Bark	Stubs with Sprouts	Restricted Canopy	Selective Sprout Removal			20+ Feet	Bryant Park	Native
2316	Royal Palm	Roystonea regia	-	No	35	Good (61% to 80%)							20+ Feet	Bryant Park	Native
2317	Red Bay	Persea borbonia	13	No	-	Good (61% to 80%)	Codominant Leaders - Multi	Dead Wood		Remove Dead Wood			20+ Feet	Bryant Park	Native
2318	Fiddlewood	Citharexylum spinosum	11	No	-	Fair (41% to 60%)	Codominant Leaders/ Included Bark	Limb Damage (Moderate)					20+ Feet	Bryant Park	Native
2319	Darling Plum	Reynosia septenrionalis	16	Yes	-	Good (61% to 80%)	Trunk Damage (Minor)	Pruned Into Shrub					20+ Feet	Bryant Park	Native
2320	Darling Plum	Reynosia septenrionalis	18	Yes	-	Good (61% to 80%)	Trunk Damage (Minor)	Pruned Into Shrub					20+ Feet	Bryant Park	Native
2321	Spanish Stopper	Eugenia foetida	27	Yes	-	Good (61% to 80%)	Dead Wood	Pruned Into Shrub		Remove Dead Wood			20+ Feet	Bryant Park	Native
2322	Live Oak	Quercus virginiana	12	No	-	Fair (41% to 60%)	Trunk Damage (Moderate)	Codominant Leaders/No Included Bark	Dead Wood	Remove Dead Wood			20+ Feet	Bryant Park	Native
2323	Live Oak	Quercus virginiana	10	No	-	Good (61% to 80%)	Codominant Leaders/No Included Bark	Dead Wood		Structural Prune	Remove Dead Wood		20+ Feet	Bryant Park	Native

Tree No.	Common Name	Scientific Name	DBH (in)	Multi Trunk?	Height CT (ft)	Condition Rating	Observation 1	Observation 2	Observation 3	Recommendation 1	Recommendation 2	Utility Conflicts	Growing Space	Parcel	Origin
2324	Gumbo Limbo	Bursera simaruba	14	No	-	Good (61% to 80%)	Codominant Leaders - Multi	Seasonal Defoliaton	Dead Wood	Remove Dead Wood			20+ Feet	Bryant Park	Native
2325	Cabbage Palm	Sabal palmetto	-	Yes	15	Good (61% to 80%)							20+ Feet	Bryant Park	Native
2326	Chinese Fan Palm	Livistona chinensis	-	Yes	15	Good (61% to 80%)							20+ Feet	Bryant Park	Invasive - Category II
2327	Chinese Fan Palm	Livistona chinensis	-	Yes	15	Good (61% to 80%)							20+ Feet	Bryant Park	Invasive - Category II
2328	Chinese Fan Palm	Livistona chinensis	-	Yes	15	Good (61% to 80%)							20+ Feet	Bryant Park	Invasive - Category II
2329	Pink Tabebuia/Pink Trumpet	Tabebuia heterophylla	3	No	-	Fair (41% to 60%)	Dead Wood	Tip Dieback	Memorial Tree	Remove Dead Wood			20+ Feet	Bryant Park	Invasive - Category II
2330	Pink Tabebuia/Pink Trumpet	Tabebuia heterophylla	13	No	-	Fair (41% to 60%)	Codominant Leaders/ Included Bark	Broken Branches	Stubs with Sprouts	Selective Sprout Removal	Restoration Prune		20+ Feet	Bryant Park	Invasive - Category II
2331	Fiddlewood	Citharexylum spinosum	5	No	-	Fair (41% to 60%)	Trunk Damage (Moderate)	Broken Branches	Crown Density - Low	Restoration Prune			20+ Feet	Bryant Park	Native
2332	Cabbage Palm	Sabal palmetto	-	No	20	Good (61% to 80%)							20+ Feet	Bryant Park	Native
2333	Yellow Poinciana/ Copperpod	Peltophorum pterocarpum	16	No	-	Poor (21% to 40%)	Trunk Damage (Major)	Decay Present	Slimeflux Present				20+ Feet	Bryant Park	Non-Native/ Non-Invasive
2334	Yellow Poinciana/ Copperpod	Peltophorum pterocarpum	17	No	-	Good (61% to 80%)	Codominant Leaders/No Included Bark	Stubs with Sprouts	Flush Cuts	Selective Sprout Removal			20+ Feet	Bryant Park	Non-Native/ Non-Invasive
2335	Yellow Poinciana/ Copperpod	Peltophorum pterocarpum	17	No	-	Poor (21% to 40%)	Girdling Roots	Trunk Damage (Moderate)	Slimeflux Present				20+ Feet	Bryant Park	Non-Native/ Non-Invasive
2336	Gumbo Limbo	Bursera simaruba	18	No	-	Good (61% to 80%)	Codominant Leaders/No Included Bark	Stubs with Sprouts	Seasonal Defoliaton	Selective Sprout Removal			20+ Feet	Bryant Park	Native
2337	Barbados Cherry	Malpighia glabra	6	No	-	Fair (41% to 60%)	Crown Density - Low	Leaning (Moderate)	Broken Branches	Restoration Prune			20+ Feet	Bryant Park	Non-Native/ Non-Invasive
2338	Mahogany	Swietenia mahagoni	24	No	-	Poor (21% to 40%)	Trunk Damage (Major)	Decay Present	Limb Damage (Moderate)				20+ Feet	Bryant Park	Native
2339	Cabbage Palm	Sabal palmetto	-	No	25	Good (61% to 80%)							20+ Feet	Bryant Park	Native
2340	Oleander	Nerium oleander	33	Yes	-	Good (61% to 80%)	Pruned Into Shrub						20+ Feet	Bryant Park	Non-Native/ Non-Invasive
2341	Oleander	Nerium oleander	23	Yes	-	Good (61% to 80%)	Pruned Into Shrub						20+ Feet	Bryant Park	Non-Native/ Non-Invasive
2342	Barbados Cherry	Malpighia glabra	3	No	-	Fair (41% to 60%)	Codominant Leaders/ Included Bark	Crown Density - Moderate		Structural Prune			6 to 10 Feet	Bryant Park	Non-Native/ Non-Invasive
2343	Cabbage Palm	Sabal palmetto	-	No	10	Good (61% to 80%)							11 to 15 Feet	Bryant Park	Native
2344	Cabbage Palm	Sabal palmetto	-	No	10	Good (61% to 80%)							16 to 20 Feet	Bryant Park	Native
2345	Cabbage Palm	Sabal palmetto	-	No	20	Good (61% to 80%)							16 to 20 Feet	Bryant Park	Native
2346	Cabbage Palm	Sabal palmetto	-	No	15	Good (61% to 80%)							16 to 20 Feet	Bryant Park	Native
2347	Cabbage Palm	Sabal palmetto	-	No	10	Good (61% to 80%)							16 to 20 Feet	Bryant Park	Native
2348	Cabbage Palm	Sabal palmetto	-	No	10	Good (61% to 80%)	Ficus on Trunk			Remove Ficus			16 to 20 Feet	Bryant Park	Native
2349	Gumbo Limbo	Bursera simaruba	16	No	-	Good (61% to 80%)	Codominant Leaders/No Included Bark	Restricted Canopy	Dead Wood	Remove Dead Wood			16 to 20 Feet	Bryant Park	Native
2350	Pygmy Date Palm	Phoenix roebelenii	-	No	5	Good (61% to 80%)							6 to 10 Feet	Bryant Park	Non-Native/ Non-Invasive
2351	Coconut Palm	Cocos nucifera	-	No	40	Good (61% to 80%)							20+ Feet	Bryant Park	Invasive - Category II
2352	Coconut Palm	Cocos nucifera	-	No	40	Good (61% to 80%)							20+ Feet	Bryant Park	Invasive - Category II
2353	Coconut Palm	Cocos nucifera	-	No	35	Good (61% to 80%)							20+ Feet	Bryant Park	Invasive - Category II
2354	Montgomery Palm	Veitchia montgomeryana	-	Yes	20	Good (61% to 80%)							20+ Feet	Bryant Park	Non-Native/ Non-Invasive
2355	Montgomery Palm	Veitchia montgomeryana	-	Yes	20	Good (61% to 80%)							20+ Feet	Bryant Park	Non-Native/ Non-Invasive
2356	Montgomery Palm	Veitchia montgomeryana	-	Yes	20	Good (61% to 80%)							20+ Feet	Bryant Park	Non-Native/ Non-Invasive
2357	Cabbage Palm	Sabal palmetto	-	No	20	Good (61% to 80%)	Ficus on Trunk			Remove Ficus			16 to 20 Feet	Bryant Park	Native
2358	Cabbage Palm	Sabal palmetto	-	No	15	Good (61% to 80%)							16 to 20 Feet	Bryant Park	Native
2359	Cabbage Palm	Sabal palmetto	-	No	20	Good (61% to 80%)							6 to 10 Feet	Bryant Park	Native
2360	Cabbage Palm	Sabal palmetto	-	No	15	Good (61% to 80%)							6 to 10 Feet	Bryant Park	Native
2361	Cabbage Palm	Sabal palmetto	-	No	20	Good (61% to 80%)							6 to 10 Feet	Bryant Park	Native

Tree No.	Common Name	Scientific Name	DBH (in)	Multi Trunk?	Height CT (ft)	Condition Rating	Observation 1	Observation 2	Observation 3	Recommendation 1	Recommendation 2	Utility Conflicts	Growing Space	Parcel	Origin
2362	Cabbage Palm	Sabal palmetto	-	No	15	Good (61% to 80%)							6 to 10 Feet	Bryant Park	Native
2363	Cabbage Palm	Sabal palmetto	-	No	20	Good (61% to 80%)							11 to 15 Feet	Bryant Park	Native
2364	Cabbage Palm	Sabal palmetto	-	No	15	Good (61% to 80%)							11 to 15 Feet	Bryant Park	Native
2365	Mahogany	Swietenia mahagoni	21	No	-	Poor (21% to 40%)	Constricted Roots	Codominant Leaders/ Included Bark	Stubs with Sprouts	Selective Sprout Removal			0 to 5 Feet	Bryant Park	Native
2366	Cabbage Palm	Sabal palmetto	-	No	25	Good (61% to 80%)							16 to 20 Feet	Bryant Park	Native
2367	Cabbage Palm	Sabal palmetto	-	No	25	Good (61% to 80%)							16 to 20 Feet	Bryant Park	Native
2368	Cabbage Palm	Sabal palmetto	-	No	20	Good (61% to 80%)							20+ Feet	Bryant Park	Native
2369	Cabbage Palm	Sabal palmetto	-	No	20	Good (61% to 80%)							20+ Feet	Bryant Park	Native
2370	Cabbage Palm	Sabal palmetto	-	No	25	Good (61% to 80%)							20+ Feet	Bryant Park	Native
2371	Cabbage Palm	Sabal palmetto	-	No	25	Good (61% to 80%)							20+ Feet	Bryant Park	Native
2372	Cabbage Palm	Sabal palmetto	-	No	25	Good (61% to 80%)							16 to 20 Feet	Bryant Park	Native
2373	Cabbage Palm	Sabal palmetto	-	No	25	Good (61% to 80%)							11 to 15 Feet	Bryant Park	Native
2374	Cabbage Palm	Sabal palmetto	-	No	20	Good (61% to 80%)	Ficus on Trunk			Remove Ficus		Utility Lines Adjacent	11 to 15 Feet	Bryant Park	Native
2375	Cabbage Palm	Sabal palmetto	-	No	15	Good (61% to 80%)							11 to 15 Feet	Bryant Park	Native
2376	Cabbage Palm	Sabal palmetto	-	No	20	Good (61% to 80%)						Utility Lines Adjacent	11 to 15 Feet	Bryant Park	Native
2377	Cabbage Palm	Sabal palmetto	-	No	20	Good (61% to 80%)							11 to 15 Feet	Bryant Park	Native
2378	Cabbage Palm	Sabal palmetto	-	No	20	Good (61% to 80%)				Clearance Prune - Utilities		Utility Lines Conflict	11 to 15 Feet	Bryant Park	Native
2379	Cabbage Palm	Sabal palmetto	-	No	20	Good (61% to 80%)				Clearance Prune - Utilities		Utility Lines Conflict	11 to 15 Feet	Bryant Park	Native
2380	Yellow Poinciana/ Copperpod	Peltophorum pterocarpum	17	No	-	Fair (41% to 60%)	Root Damage	Limb Damage (Moderate)	Stubs with Sprouts	Selective Sprout Removal	Clearance Prune - Utilities	Utility Lines Conflict	11 to 15 Feet	Bryant Park	Non-Native/ Non-Invasive
2381	Cabbage Palm	Sabal palmetto	-	No	20	Good (61% to 80%)	Restricted Canopy	Ficus on Trunk		Remove Ficus	Clearance Prune - Utilities	Utility Lines Conflict	11 to 15 Feet	Bryant Park	Native
2382	Cabbage Palm	Sabal palmetto	-	No	20	Good (61% to 80%)						Utility Lines Adjacent	11 to 15 Feet	Bryant Park	Native
2383	Washington Palm	Washingtonia robusta	-	No	55	Good (61% to 80%)							16 to 20 Feet	Bryant Park	Invasive - Category II
2384	Gumbo Limbo	Bursera simaruba	25	No	-	Fair (41% to 60%)	Constricted Roots	Codominant Leaders/No Included Bark	Dead Wood	Remove Dead Wood			0 to 5 Feet	Bryant Park	Native
2385	Banyan	Ficus benghalensis	61	No	-	Fair (41% to 60%)	Constricted Roots	Decay Present	Grafted Limbs or Leaders				11 to 15 Feet	Bryant Park	Non-Native/ Non-Invasive
2386	Sea Grape	Coccoloba uvifera	62	Yes	-	Fair (41% to 60%)	Trunk Damage (Moderate)	Restricted Canopy	Grafted Limbs or Leaders				20+ Feet	Bryant Park	Native
2387	Cabbage Palm	Sabal palmetto	-	No	10	Good (61% to 80%)							20+ Feet	Bryant Park	Native
2388	Sea Grape	Coccoloba uvifera	47	Yes	-	Fair (41% to 60%)	Trunk Damage (Moderate)	Constricted Roots	Recumbent				20+ Feet	Bryant Park	Native
2389	Coconut Palm	Cocos nucifera	-	No	35	Good (61% to 80%)							20+ Feet	Bryant Park	Invasive - Category II
2390	Coconut Palm	Cocos nucifera	-	No	30	Good (61% to 80%)							20+ Feet	Bryant Park	Invasive - Category II
2391	Coconut Palm	Cocos nucifera	-	No	30	Good (61% to 80%)							0 to 5 Feet	Bryant Park	Invasive - Category II
2392	Coconut Palm	Cocos nucifera	-	No	35	Good (61% to 80%)							0 to 5 Feet	Bryant Park	Invasive - Category II
2393	Coconut Palm	Cocos nucifera	-	No	25	Good (61% to 80%)							0 to 5 Feet	Bryant Park	Invasive - Category II
2394	Coconut Palm	Cocos nucifera	-	No	30	Good (61% to 80%)							0 to 5 Feet	Bryant Park	Invasive - Category II
2395	Coconut Palm	Cocos nucifera	-	No	30	Good (61% to 80%)							0 to 5 Feet	Bryant Park	Invasive - Category II
2396	Banyan	Ficus benghalensis	61	No	-	Fair (41% to 60%)	Constricted Roots	Codominant Leaders/ Included Bark	Cavities			Utility Lines Adjacent	20+ Feet	Bryant Park	Non-Native/ Non-Invasive
2397	Green Buttonwood	Conocarpus erectus	18	No	-	Fair (41% to 60%)	Constricted Roots	Restricted Canopy	Dead Wood	Remove Dead Wood			20+ Feet	Bryant Park	Native
2398	Green Buttonwood	Conocarpus erectus	20	No	-	Fair (41% to 60%)	Constricted Roots	Broken Branches	Grafted Limbs or Leaders	Restoration Prune			6 to 10 Feet	Bryant Park	Native
2399	Green Buttonwood	Conocarpus erectus	19	No	-	Fair (41% to 60%)	Constricted Roots	Restricted Canopy	Stubs with Sprouts	Selective Sprout Removal			11 to 15 Feet	Bryant Park	Native
2400	Banyan	Ficus benghalensis	87	No	-	Fair (41% to 60%)	Constricted Roots	Stubs with Sprouts	Cavities	Selective Sprout Removal			16 to 20 Feet	Bryant Park	Non-Native/ Non-Invasive
2401	Banyan	Ficus benghalensis	97	Yes	-	Poor (21% to 40%)	Constricted Roots	Limb Damage (Moderate)	Codominant Leaders/ Included Bark				20+ Feet	Bryant Park	Non-Native/ Non-Invasive

Tree No.	Common Name	Scientific Name	DBH (in)	Multi Trunk?	Height CT (ft)	Condition Rating	Observation 1	Observation 2	Observation 3	Recommendation 1	Recommendation 2	Utility Conflicts	Growing Space	Parcel	Origin
2402	Gumbo Limbo	Bursera simaruba	19	No	-	Poor (21% to 40%)	Girdling Roots	Codominant Leaders/ Included Bark	Codominant Leader Failure	Restoration Prune			11 to 15 Feet	Bryant Park	Native
2403	Cabbage Palm	Sabal palmetto	-	No	10	Good (61% to 80%)							6 to 10 Feet	Bryant Park	Native
2404	Triangle Palm	Dypsis decaryi	-	No	10	Good (61% to 80%)							6 to 10 Feet	Bryant Park	Non-Native/ Non-Invasive
2405	Live Oak	Quercus virginiana	20	No	-	Fair (41% to 60%)	Girdling Roots	Codominant Leaders/No Included Bark	Restricted Canopy				20+ Feet	Bryant Park	Native
2406	Live Oak	Quercus virginiana	12	No	-	Fair (41% to 60%)	Codominant Leaders/No Included Bark	Lopsided/Moderately Reduced Canopy	Restricted Canopy				20+ Feet	Bryant Park	Native
2407	Cabbage Palm	Sabal palmetto	-	No	20	Good (61% to 80%)							20+ Feet	Bryant Park	Native
2408	Royal Palm	Roystonea regia	-	No	35	Good (61% to 80%)	Suppressed Canopy						20+ Feet	Bryant Park	Native
2409	Banyan	Ficus benghalensis	147	No	-	Fair (41% to 60%)	Constricted Roots	Stubs with Sprouts	Cavities	Selective Sprout Removal			20+ Feet	Bryant Park	Non-Native/ Non-Invasive
2410	Cabbage Palm	Sabal palmetto	-	No	25	Good (61% to 80%)	Suppressed Canopy						20+ Feet	Bryant Park	Native
2411	Cabbage Palm	Sabal palmetto	-	No	20	Good (61% to 80%)							20+ Feet	Bryant Park	Native
2412	Cabbage Palm	Sabal palmetto	-	No	25	Good (61% to 80%)							20+ Feet	Bryant Park	Native
2413	Cabbage Palm	Sabal palmetto	-	No	25	Good (61% to 80%)							20+ Feet	Bryant Park	Native
2414	Cabbage Palm	Sabal palmetto	-	No	20	Good (61% to 80%)							20+ Feet	Bryant Park	Native
2415	Cabbage Palm	Sabal palmetto	-	No	25	Good (61% to 80%)							20+ Feet	Bryant Park	Native
2416	Mahogany	Swietenia mahagoni	25	No	-	Poor (21% to 40%)	Girdling Roots	Codominant Leaders/ Included Bark	Trunk Damage (Moderate)				20+ Feet	Bryant Park	Native
2417	Cabbage Palm	Sabal palmetto	-	No	35	Good (61% to 80%)	Trunk Damage (Minor)						20+ Feet	Bryant Park	Native
2418	Cabbage Palm	Sabal palmetto	-	No	25	Good (61% to 80%)							20+ Feet	Bryant Park	Native
2419	Cabbage Palm	Sabal palmetto	-	No	20	Poor (21% to 40%)	Pencil Top	Nutrient Deficiency	Reduced Canopy (Moderate)	Fertilize			20+ Feet	Bryant Park	Native
2420	Cabbage Palm	Sabal palmetto	-	No	25	Good (61% to 80%)	Trunk Damage (Minor)						20+ Feet	Bryant Park	Native
2421	Cabbage Palm	Sabal palmetto	-	No	25	Good (61% to 80%)							20+ Feet	Bryant Park	Native
2422	Cabbage Palm	Sabal palmetto	-	No	25	Good (61% to 80%)						Utility Lines Adjacent	20+ Feet	Bryant Park	Native
2423	Cabbage Palm	Sabal palmetto	-	No	9	Good (61% to 80%)							20+ Feet	Bryant Park	Native
2424	Cabbage Palm	Sabal palmetto	-	No	25	Good (61% to 80%)							20+ Feet	Bryant Park	Native
2425	Cabbage Palm	Sabal palmetto	-	No	25	Good (61% to 80%)							20+ Feet	Bryant Park	Native
2426	Cabbage Palm	Sabal palmetto	-	No	25	Good (61% to 80%)							20+ Feet	Bryant Park	Native
2427	Cabbage Palm	Sabal palmetto	-	No	20	Good (61% to 80%)							20+ Feet	Bryant Park	Native
2428	Live Oak	Quercus virginiana	9	No	-	Fair (41% to 60%)	Improperly Mulched	Lopsided/Moderately Reduced Canopy	Epicormic Growth	Remove Mulch Touching Trunk			20+ Feet	Bryant Park	Native
2429	Cabbage Palm	Sabal palmetto	-	No	20	Good (61% to 80%)	Over-Pruned			Remove Only Dead Fronds		Utility Lines Adjacent	20+ Feet	Bryant Park	Native
2430	Cabbage Palm	Sabal palmetto	-	No	25	Good (61% to 80%)							20+ Feet	Bryant Park	Native
2431	Live Oak	Quercus virginiana	11	No	-	Good (61% to 80%)	Codominant Leaders/No Included Bark	Restricted Canopy	Epicormic Growth				20+ Feet	Bryant Park	Native
2432	Cabbage Palm	Sabal palmetto	-	No	20	Good (61% to 80%)							20+ Feet	Bryant Park	Native
2433	Cabbage Palm	Sabal palmetto	-	No	25	Good (61% to 80%)							20+ Feet	Bryant Park	Native
2434	Cabbage Palm	Sabal palmetto	-	No	20	Good (61% to 80%)						Utility Lines Adjacent	20+ Feet	Bryant Park	Native
2435	Live Oak	Quercus virginiana	11	No	-	Good (61% to 80%)	Codominant Leaders/No Included Bark	Epicormic Growth	Flush Cuts	Clearance Prune - Utilities		Utility Lines Conflict	20+ Feet	Bryant Park	Native
2436	Cabbage Palm	Sabal palmetto	-	No	20	Good (61% to 80%)							20+ Feet	Bryant Park	Native
2437	Cabbage Palm	Sabal palmetto	-	No	25	Good (61% to 80%)							20+ Feet	Bryant Park	Native
2438	Cabbage Palm	Sabal palmetto	-	No	20	Good (61% to 80%)	Trunk Damage (Minor)						20+ Feet	Bryant Park	Native
2439	Cabbage Palm	Sabal palmetto	-	No	15	Good (61% to 80%)							20+ Feet	Bryant Park	Native
2440	Cabbage Palm	Sabal palmetto	-	No	25	Good (61% to 80%)							20+ Feet	Bryant Park	Native
2441	Cabbage Palm	Sabal palmetto	-	No	25	Good (61% to 80%)						Utility Lines Adjacent	20+ Feet	Bryant Park	Native
2442	Cabbage Palm	Sabal palmetto	-	No	25	Good (61% to 80%)						Utility Lines Adjacent	20+ Feet	Bryant Park	Native
2443	Cabbage Palm	Sabal palmetto	-	No	30	Good (61% to 80%)	Trunk Damage (Minor)					Utility Lines Adjacent	20+ Feet	Bryant Park	Native
2444	Mahogany	Swietenia mahagoni	20	No	-	Fair (41% to 60%)	Girdling Roots	Codominant Leaders/ Included Bark	Restricted Canopy			Utility Lines Adjacent	20+ Feet	Bryant Park	Native

Tree No.	Common Name	Scientific Name	DBH (in)	Multi Trunk?	Height CT (ft)	Condition Rating	Observation 1	Observation 2	Observation 3	Recommendation 1	Recommendation 2	Utility Conflicts	Growing Space	Parcel	Origin
2445	Live Oak	Quercus virginiana	24	No	-	Fair (41% to 60%)	Codominant Leaders/ Included Bark	Restricted Canopy	Flush Cuts				20+ Feet	Bryant Park	Native
2446	Cabbage Palm	Sabal palmetto	-	No	20	Good (61% to 80%)	Suppressed Canopy						20+ Feet	Bryant Park	Native
2447	Washington Palm	Washingtonia robusta	-	No	55	Good (61% to 80%)							20+ Feet	Bryant Park	Invasive - Category II
2448	Strangler Fig	Ficus aurea	50	No	-	Good (61% to 80%)	Codominant Leaders/No Included Bark	Stubs with Sprouts		Selective Sprout Removal			20+ Feet	Bryant Park	Native
2449	Mahogany	Swietenia mahagoni	22	No	-	Poor (21% to 40%)	Girdling Roots	Codominant Leaders/ Included Bark	Lopsided/Moderately Reduced Canopy				20+ Feet	Bryant Park	Native
2450	Cabbage Palm	Sabal palmetto	-	No	20	Good (61% to 80%)							20+ Feet	Bryant Park	Native
2451	Cabbage Palm	Sabal palmetto	-	No	15	Good (61% to 80%)							20+ Feet	Bryant Park	Native
2452	Cabbage Palm	Sabal palmetto	-	No	30	Good (61% to 80%)							20+ Feet	Bryant Park	Native
2453	Cabbage Palm	Sabal palmetto	-	No	25	Good (61% to 80%)							20+ Feet	Bryant Park	Native
2454	Cabbage Palm	Sabal palmetto	-	No	20	Good (61% to 80%)							20+ Feet	Bryant Park	Native
2455	Cabbage Palm	Sabal palmetto	-	No	20	Good (61% to 80%)							20+ Feet	Bryant Park	Native
2456	Cabbage Palm	Sabal palmetto	-	No	25	Good (61% to 80%)							20+ Feet	Bryant Park	Native
2457	Cabbage Palm	Sabal palmetto	-	No	20	Good (61% to 80%)							20+ Feet	Bryant Park	Native
2458	Cabbage Palm	Sabal palmetto	-	No	25	Good (61% to 80%)							20+ Feet	Bryant Park	Native
2459	Cabbage Palm	Sabal palmetto	-	No	25	Good (61% to 80%)							20+ Feet	Bryant Park	Native
2460	Cabbage Palm	Sabal palmetto	-	No	25	Good (61% to 80%)							20+ Feet	Bryant Park	Native
2461	Cabbage Palm	Sabal palmetto	-	No	25	Good (61% to 80%)							20+ Feet	Bryant Park	Native
2462	Cabbage Palm	Sabal palmetto	-	No	20	Good (61% to 80%)							20+ Feet	Bryant Park	Native
2463	Cabbage Palm	Sabal palmetto	-	No	20	Good (61% to 80%)							20+ Feet	Bryant Park	Native
2464	Cabbage Palm	Sabal palmetto	-	No	20	Good (61% to 80%)							20+ Feet	Bryant Park	Native
2465	Cabbage Palm	Sabal palmetto	-	No	25	Good (61% to 80%)							20+ Feet	Bryant Park	Native
2466	Cabbage Palm	Sabal palmetto	-	No	25	Good (61% to 80%)							20+ Feet	Bryant Park	Native
2467	Cabbage Palm	Sabal palmetto	-	No	25	Good (61% to 80%)							20+ Feet	Bryant Park	Native
2468	Cabbage Palm	Sabal palmetto	-	No	20	Good (61% to 80%)							20+ Feet	Bryant Park	Native
2469	Queen Crepe Myrtle	Lagerstroemia speciosa	12	No	-	Good (61% to 80%)	Limb Damage (Moderate)	Stubs with Sprouts	Leaning (Moderate)	Selective Sprout Removal			20+ Feet	Bryant Park	Non-Native/ Non-Invasive
2470	Live Oak	Quercus virginiana	11	No	-	Good (61% to 80%)	Codominant Leaders/No Included Bark	Epicormic Growth	Dead Wood	Remove Dead Wood			20+ Feet	Bryant Park	Native
2471	Gumbo Limbo	Bursera simaruba	12	No	-	Good (61% to 80%)	Codominant Leaders/No Included Bark	Dead Wood		Remove Dead Wood			20+ Feet	Bryant Park	Native
2472	Washington Palm	Washingtonia robusta	-	No	50	Good (61% to 80%)							20+ Feet	Bryant Park	Invasive - Category II
2473	Cabbage Palm	Sabal palmetto	-	No	10	Good (61% to 80%)	Ficus on Trunk			Remove Ficus			20+ Feet	Bryant Park	Native
2474	Cabbage Palm	Sabal palmetto	-	No	40	Good (61% to 80%)							20+ Feet	Bryant Park	Native
2475	Washington Palm	Washingtonia robusta	-	No	50	Good (61% to 80%)							20+ Feet	Bryant Park	Invasive - Category II
2476	Washington Palm	Washingtonia robusta	-	No	40	Good (61% to 80%)							20+ Feet	Bryant Park	Invasive - Category II
2477	Washington Palm	Washingtonia robusta	-	No	35	Good (61% to 80%)							20+ Feet	Bryant Park	Invasive - Category II
2478	Washington Palm	Washingtonia robusta	-	No	50	Good (61% to 80%)							20+ Feet	Bryant Park	Invasive - Category II
2479	Washington Palm	Washingtonia robusta	-	No	40	Good (61% to 80%)							20+ Feet	Bryant Park	Invasive - Category II
2480	Washington Palm	Washingtonia robusta	-	No	40	Good (61% to 80%)							20+ Feet	Bryant Park	Invasive - Category II
2481	Washington Palm	Washingtonia robusta	-	No	35	Good (61% to 80%)							20+ Feet	Bryant Park	Invasive - Category II
2482	Cabbage Palm	Sabal palmetto	-	No	15	Good (61% to 80%)							20+ Feet	Bryant Park	Native
2483	Cabbage Palm	Sabal palmetto	-	No	15	Good (61% to 80%)	Ficus on Trunk			Remove Ficus			20+ Feet	Bryant Park	Native
2484	Gumbo Limbo	Bursera simaruba	12	No	-	Good (61% to 80%)	Codominant Leaders/No Included Bark	Dead Wood	Stubs with Sprouts	Selective Sprout Removal	Remove Dead Wood		20+ Feet	Bryant Park	Native
2485	Live Oak	Quercus virginiana	14	No	-	Fair (41% to 60%)	Codominant Leaders/ Included Bark	Leaning (Moderate)	Dead Wood	Remove Dead Wood			20+ Feet	Bryant Park	Native

Tree No.	Common Name	Scientific Name	DBH (in)	Multi Trunk?	Height CT (ft)	Condition Rating	Observation 1	Observation 2	Observation 3	Recommendation 1	Recommendation 2	Utility Conflicts	Growing Space	Parcel	Origin
2486	Washington Palm	Washingtonia robusta	-	No	5	Good (61% to 80%)							20+ Feet	Bryant Park	Invasive - Category II
2487	Washington Palm	Washingtonia robusta	-	No	5	Good (61% to 80%)							20+ Feet	Bryant Park	Invasive - Category II
2488	Washington Palm	Washingtonia robusta	-	No	5	Good (61% to 80%)							20+ Feet	Bryant Park	Invasive - Category II
2489	Washington Palm	Washingtonia robusta	-	Yes	5	Good (61% to 80%)							20+ Feet	Bryant Park	Invasive - Category II
2490	Washington Palm	Washingtonia robusta	-	No	50	Good (61% to 80%)							20+ Feet	Bryant Park	Invasive - Category II
2491	Live Oak	Quercus virginiana	15	No	-	Fair (41% to 60%)	Codominant Leaders/No Included Bark	Limb Damage (Moderate)	Dead Wood	Remove Dead Wood			20+ Feet	Bryant Park	Native
2492	Live Oak	Quercus virginiana	19	No	-	Good (61% to 80%)							20+ Feet	Bryant Park	Native
2493	Washington Palm	Washingtonia robusta	-	Yes	5	Good (61% to 80%)							20+ Feet	Bryant Park	Invasive - Category II
2494	Washington Palm	Washingtonia robusta	-	No	5	Good (61% to 80%)							20+ Feet	Bryant Park	Invasive - Category II
2495	Washington Palm	Washingtonia robusta	-	No	55	Good (61% to 80%)	Trunk Damage (Minor)						20+ Feet	Bryant Park	Invasive - Category II
2496	Tropical Almond	Terminalia muelleri	8	No	-	Fair (41% to 60%)	Codominant Leaders/ Included Bark			Structural Prune			20+ Feet	Bryant Park	Invasive - Category II
2497	Washington Palm	Washingtonia robusta	-	No	40	Good (61% to 80%)							20+ Feet	Bryant Park	Invasive - Category II
2498	Washington Palm	Washingtonia robusta	-	No	40	Good (61% to 80%)							20+ Feet	Bryant Park	Invasive - Category II
2499	Washington Palm	Washingtonia robusta	-	No	30	Good (61% to 80%)							20+ Feet	Bryant Park	Invasive - Category II
2500	Washington Palm	Washingtonia robusta	-	No	35	Good (61% to 80%)							20+ Feet	Bryant Park	Invasive - Category II
2501	Coconut Palm	Cocos nucifera	-	No	50	Good (61% to 80%)							20+ Feet	Bryant Park	Invasive - Category II
2502	Coconut Palm	Cocos nucifera	-	No	50	Good (61% to 80%)							20+ Feet	Bryant Park	Invasive - Category II
2503	Coconut Palm	Cocos nucifera	-	No	50	Good (61% to 80%)							20+ Feet	Bryant Park	Invasive - Category II
2504	Christmas Palm	Adonidia merrillii	-	Yes	10	Good (61% to 80%)							20+ Feet	Bryant Park	Non-Native/ Non-Invasive
2505	Foxtail Palm	Wodyetia bifurcata	-	No	15	Good (61% to 80%)							20+ Feet	Bryant Park	Non-Native/ Non-Invasive
2506	Foxtail Palm	Wodyetia bifurcata	-	No	20	Good (61% to 80%)							20+ Feet	Bryant Park	Non-Native/ Non-Invasive
2507	Washington Palm	Washingtonia robusta	-	No	45	Good (61% to 80%)	Trunk Damage (Minor)						20+ Feet	Bryant Park	Invasive - Category II
2508	Washington Palm	Washingtonia robusta	-	No	40	Good (61% to 80%)	Trunk Damage (Minor)						20+ Feet	Bryant Park	Invasive - Category II
2509	Coconut Palm	Cocos nucifera	-	No	35	Fair (41% to 60%)	Trunk Damage (Moderate)						20+ Feet	Bryant Park	Invasive - Category II
2510	Christmas Palm	Adonidia merrillii	-	No	10	Good (61% to 80%)							20+ Feet	Bryant Park	Non-Native/ Non-Invasive
2511	Screw Pine	Pandanus utilits	37	Yes	-	Good (61% to 80%)							20+ Feet	Bryant Park	Non-Native/ Non-Invasive
2512	Christmas Palm	Adonidia merrillii	-	Yes	10	Good (61% to 80%)							20+ Feet	Bryant Park	Non-Native/ Non-Invasive
2513	Foxtail Palm	Wodyetia bifurcata	-	No	20	Good (61% to 80%)							20+ Feet	Bryant Park	Non-Native/ Non-Invasive
2514	Foxtail Palm	Wodyetia bifurcata	-	No	15	Good (61% to 80%)	Cracks in Trunk						20+ Feet	Bryant Park	Non-Native/ Non-Invasive
2515	Indian Laurel Fig	Ficus microcarpa	68	No	-	Fair (41% to 60%)	Codominant Leaders/ Included Bark	Pruned Aerial Roots	Stubs with Sprouts	Selective Sprout Removal			20+ Feet	Bryant Park	Invasive - Category I
2516	Washington Palm	Washingtonia robusta	-	No	35	Good (61% to 80%)							20+ Feet	Bryant Park	Invasive - Category II
2517	Washington Palm	Washingtonia robusta	-	No	30	Good (61% to 80%)							20+ Feet	Bryant Park	Invasive - Category II
2518	Washington Palm	Washingtonia robusta	-	No	35	Good (61% to 80%)							20+ Feet	Bryant Park	Invasive - Category II

Tree No.	Common Name	Scientific Name	DBH (in)	Multi Trunk?	Height CT (ft)	Condition Rating	Observation 1	Observation 2	Observation 3	Recommendation 1	Recommendation 2	Utility Conflicts	Growing Space	Parcel	Origin
2519	Coconut Palm	Cocos nucifera	-	No	35	Good (61% to 80%)							20+ Feet	Bryant Park	Invasive - Category II
2520	Yellow Tabebuia	Tabebuia caraiba	13	No	-	Fair (41% to 60%)	Codominant Leaders/ Included Bark	Crown Density - Moderate	Leaning (Moderate)				20+ Feet	Bryant Park	Non-Native/ Non-Invasive
2521	Yellow Tabebuia	Tabebuia caraiba	16	No	-	Fair (41% to 60%)	Codominant Leaders/ Included Bark	Crown Density - Low	Leaning (Major)				20+ Feet	Bryant Park	Non-Native/ Non-Invasive
2522	Mahogany	Swietenia mahagoni	23	No	-	Poor (21% to 40%)	Girdling Roots	Limb Damage (Moderate)	Codominant Leaders/ Included Bark				20+ Feet	Bryant Park	Native
2523	Mahogany	Swietenia mahagoni	21	No	-	Poor (21% to 40%)	Codominant Leaders - Multi	Limb Damage (Major)	Broken Branches	Restoration Prune			20+ Feet	Bryant Park	Native
2524	Gumbo Limbo	Bursera simaruba	16	No	-	Fair (41% to 60%)	Lopsided/Moderately Reduced Canopy	Codominant Leaders/No Included Bark	Stubs with Sprouts	Selective Sprout Removal			20+ Feet	Bryant Park	Native
2525	Cabbage Palm	Sabal palmetto	-	No	10	Good (61% to 80%)							20+ Feet	Bryant Park	Native
2526	Cabbage Palm	Sabal palmetto	-	No	10	Good (61% to 80%)	Ficus on Trunk			Remove Ficus			20+ Feet	Bryant Park	Native
2527	Coconut Palm	Cocos nucifera	-	No	40	Good (61% to 80%)							20+ Feet	Bryant Park	Invasive - Category II
2528	Coconut Palm	Cocos nucifera	-	No	40	Good (61% to 80%)							20+ Feet	Bryant Park	Invasive - Category II
2529	Coconut Palm	Cocos nucifera	-	No	40	Good (61% to 80%)							20+ Feet	Bryant Park	Invasive - Category II
2530	Washington Palm	Washingtonia robusta	-	No	35	Good (61% to 80%)							20+ Feet	Bryant Park	Invasive - Category II
2531	Cabbage Palm	Sabal palmetto	-	No	20	Good (61% to 80%)							20+ Feet	Bryant Park	Native
2532	Cabbage Palm	Sabal palmetto	-	No	20	Good (61% to 80%)							20+ Feet	Bryant Park	Native
2533	Coconut Palm	Cocos nucifera	-	No	40	Good (61% to 80%)							20+ Feet	Bryant Park	Invasive - Category II
2534	Coconut Palm	Cocos nucifera	-	No	40	Good (61% to 80%)							20+ Feet	Bryant Park	Invasive - Category II
2535	Washington Palm	Washingtonia robusta	-	No	30	Good (61% to 80%)							20+ Feet	Bryant Park	Invasive - Category II
2536	Coconut Palm	Cocos nucifera	-	No	40	Good (61% to 80%)							20+ Feet	Bryant Park	Invasive - Category II
2537	Yellow Tabebuia	Tabebuia caraiba	9	No	-	Poor (21% to 40%)	Topped	Reduced Canopy (Moderate)	Stubs with Sprouts	Selective Sprout Removal			20+ Feet	Bryant Park	Non-Native/ Non-Invasive
2538	Cabbage Palm	Sabal palmetto	-	No	20	Good (61% to 80%)							20+ Feet	Bryant Park	Native
2539	Coconut Palm	Cocos nucifera	-	No	40	Good (61% to 80%)							20+ Feet	Bryant Park	Invasive - Category II
2540	Yellow Tabebuia	Tabebuia caraiba	15	No	-	Fair (41% to 60%)	Codominant Leaders/ Included Bark	Leaning (Major)	Stubs with Sprouts	Selective Sprout Removal			20+ Feet	Bryant Park	Non-Native/ Non-Invasive
2541	Coconut Palm	Cocos nucifera	-	No	15	Fair (41% to 60%)	Nutrient Deficiency			Fertilize			20+ Feet	Bryant Park	Invasive - Category II
2542	Cabbage Palm	Sabal palmetto	-	Yes	15	Good (61% to 80%)							20+ Feet	Bryant Park	Native
2543	Yellow Tabebuia	Tabebuia caraiba	13	No	-	Fair (41% to 60%)	Codominant Leaders/ Included Bark	Reduced Canopy (Moderate)	Stubs with Sprouts	Selective Sprout Removal			20+ Feet	Bryant Park	Non-Native/ Non-Invasive
2544	Coconut Palm	Cocos nucifera	-	No	20	Good (61% to 80%)							20+ Feet	Bryant Park	Invasive - Category II
2545	Cabbage Palm	Sabal palmetto	-	No	20	Good (61% to 80%)							20+ Feet	Bryant Park	Native
2546	Cabbage Palm	Sabal palmetto	-	No	15	Good (61% to 80%)						Growing Against Fence	20+ Feet	Bryant Park	Native
2547	Washington Palm	Washingtonia robusta	-	No	25	Good (61% to 80%)							20+ Feet	Bryant Park	Invasive - Category II
2548	Yellow Tabebuia	Tabebuia caraiba	6	No	-	Fair (41% to 60%)	Trunk Damage (Moderate)						20+ Feet	Bryant Park	Non-Native/ Non-Invasive
2549	Coconut Palm	Cocos nucifera	-	No	35	Good (61% to 80%)							20+ Feet	Bryant Park	Invasive - Category II
2550	Coconut Palm	Cocos nucifera	-	No	25	Good (61% to 80%)							20+ Feet	Bryant Park	Invasive - Category II
2551	Yellow Tabebuia	Tabebuia caraiba	11	No	-	Good (61% to 80%)	Codominant Leaders/No Included Bark						20+ Feet	Bryant Park	Non-Native/ Non-Invasive
2552	Coconut Palm	Cocos nucifera	-	No	30	Good (61% to 80%)							20+ Feet	Bryant Park	Invasive - Category II
2553	Yellow Tabebuia	Tabebuia caraiba	12	No	-	Fair (41% to 60%)	Codominant Leaders/No Included Bark	Tip Dieback	Dessicated Foliage				20+ Feet	Bryant Park	Non-Native/ Non-Invasive

Tree No.	Common Name	Scientific Name	DBH (in)	Multi Trunk?	Height CT (ft)	Condition Rating	Observation 1	Observation 2	Observation 3	Recommendation 1	Recommendation 2	Utility Conflicts	Growing Space	Parcel	Origin
2554	Coconut Palm	Cocos nucifera	-	No	35	Good (61% to 80%)							20+ Feet	Bryant Park	Invasive - Category II
2555	Coconut Palm	Cocos nucifera	-	No	30	Good (61% to 80%)							20+ Feet	Bryant Park	Invasive - Category II
2556	Royal Palm	Roystonea regia	-	No	40	Good (61% to 80%)							20+ Feet	Bryant Park	Native
2557	Royal Palm	Roystonea regia	-	No	40	Good (61% to 80%)							20+ Feet	Bryant Park	Native
2558	Sea Grape	Coccoloba uvifera	29	Yes	-	Good (61% to 80%)	Restricted Canopy	Grafted Limbs or Leaders					20+ Feet	Bryant Park	Native
2559	Gumbo Limbo	Bursera simaruba	22	No	-	Fair (41% to 60%)	Restricted Canopy	Grafted Limbs or Leaders	Cavities with Decay				20+ Feet	Bryant Park	Native
2560	Mahogany	Swietenia mahagoni	15	No	-	Fair (41% to 60%)	Girdling Roots	Dead Wood	Epicormic Growth	Remove Dead Wood			20+ Feet	Bryant Park	Native
2561	Gumbo Limbo	Bursera simaruba	13	No	-	Fair (41% to 60%)	Codominant Leaders/No Included Bark	Large Staghorn Present in Union	Cracks in Trunk				20+ Feet	Bryant Park	Native
2562	Mahogany	Swietenia mahagoni	17	No	-	Very Poor/Critical (6% to 20%)	Trunk Damage (Major)	Reduced Canopy (Major)	Codominant Leader Failure	Remove Tree			20+ Feet	Bryant Park	Native
2563	Gumbo Limbo	Bursera simaruba	15	No	-	Fair (41% to 60%)	Codominant Leaders/ Included Bark	Limb Damage (Moderate)	Stubs with Sprouts	Selective Sprout Removal			20+ Feet	Bryant Park	Native
2564	Silver Buttonwood	Conocarpus erectus var. sericeus	27	Yes	-	Good (61% to 80%)							20+ Feet	Bryant Park	Native
2565	Silver Buttonwood	Conocarpus erectus var. sericeus	16	Yes	-	Good (61% to 80%)	Broken Branches	Dead Wood		Restoration Prune	Remove Dead Wood		20+ Feet	Bryant Park	Native
2566	Mahogany	Swietenia mahagoni	14	No	-	Fair (41% to 60%)	Codominant Leaders/No Included Bark	Tip Dieback	Dead Wood	Remove Dead Wood			20+ Feet	Bryant Park	Native
2567	Mahogany	Swietenia mahagoni	14	No	-	Fair (41% to 60%)	Crown Density - Moderate	Dead Wood	Restricted Canopy	Remove Dead Wood			20+ Feet	Bryant Park	Native
2568	Mahogany	Swietenia mahagoni	10	No	-	Fair (41% to 60%)	Codominant Leaders/ Included Bark	Restricted Canopy	Lateral Branching - Low	Structural Prune			20+ Feet	Bryant Park	Native
2569	Gumbo Limbo	Bursera simaruba	15	No	-	Dead (0% to 5%)				Remove Tree			20+ Feet	Bryant Park	Native
2570	Mahogany	Swietenia mahagoni	13	No	-	Good (61% to 80%)	Codominant Leaders/No Included Bark	Restricted Canopy	Dead Wood	Remove Dead Wood			20+ Feet	Bryant Park	Native
2571	Mahogany	Swietenia mahagoni	15	No	-	Fair (41% to 60%)	Limb Damage (Moderate)	Restricted Canopy	Broken Branches	Restoration Prune			20+ Feet	Bryant Park	Native
2572	Coconut Palm	Cocos nucifera	-	No	45	Good (61% to 80%)							20+ Feet	Bryant Park	Invasive - Category II
2573	Coconut Palm	Cocos nucifera	-	No	40	Good (61% to 80%)							20+ Feet	Bryant Park	Invasive - Category II
2574	Christmas Palm	Adonidia merrillii	-	Yes	5	Good (61% to 80%)							0 to 5 Feet	Bryant Park	Non-Native/ Non-Invasive
2575	Christmas Palm	Adonidia merrillii	-	Yes	5	Fair (41% to 60%)							0 to 5 Feet	Bryant Park	Non-Native/ Non-Invasive
2576	Live Oak	Quercus virginiana	11	No	-	Fair (41% to 60%)	Leaning (Moderate)	Crown Density - Excessive (Due to Epicormic Growth)		Install Support/Bracing			20+ Feet	Bryant Park	Native
2577	Live Oak	Quercus virginiana	12	No	-	Good (61% to 80%)	Codominant Leaders/No Included Bark	Epicormic Growth					20+ Feet	Bryant Park	Native
2578	Washington Palm	Washingtonia robusta	-	No	55	Good (61% to 80%)							20+ Feet	Bryant Park	Invasive - Category II
2579	Live Oak	Quercus virginiana	15	No	-	Good (61% to 80%)	Codominant Leaders/No Included Bark						20+ Feet	Bryant Park	Native
2580	Live Oak	Quercus virginiana	14	No	-	Good (61% to 80%)							20+ Feet	Bryant Park	Native
2581	Live Oak	Quercus virginiana	15	No	-	Good (61% to 80%)	Codominant Leaders/No Included Bark	Dead Wood		Remove Dead Wood			20+ Feet	Bryant Park	Native
2582	Coconut Palm	Cocos nucifera	-	No	40	Good (61% to 80%)							20+ Feet	Bryant Park	Invasive - Category II
2583	Coconut Palm	Cocos nucifera	-	No	40	Good (61% to 80%)							20+ Feet	Bryant Park	Invasive - Category II
2584	Coconut Palm	Cocos nucifera	-	No	40	Good (61% to 80%)							20+ Feet	Bryant Park	Invasive - Category II
2585	Cabbage Palm	Sabal palmetto	-	No	15	Good (61% to 80%)							16 to 20 Feet	Bryant Park	Native
2586	Cabbage Palm	Sabal palmetto	-	No	20	Good (61% to 80%)							16 to 20 Feet	Bryant Park	Native
2587	Cabbage Palm	Sabal palmetto	-	No	20	Good (61% to 80%)							16 to 20 Feet	Bryant Park	Native
2588	Cabbage Palm	Sabal palmetto	-	No	20	Good (61% to 80%)							16 to 20 Feet	Bryant Park	Native
2589	Cabbage Palm	Sabal palmetto	-	No	20	Good (61% to 80%)							6 to 10 Feet	Bryant Park	Native
2590	Live Oak	Quercus virginiana	12	No	-	Fair (41% to 60%)	Constricted Roots	Codominant Leaders/No Included Bark	Restricted Canopy				6 to 10 Feet	Bryant Park	Native

Tree No.	Common Name	Scientific Name	DBH (in)	Multi Trunk?	Height CT (ft)	Condition Rating	Observation 1	Observation 2	Observation 3	Recommendation 1	Recommendation 2	Utility Conflicts	Growing Space	Parcel	Origin
2591	Live Oak	Quercus virginiana	18	No	-	Fair (41% to 60%)	Codominant Leaders/ Included Bark	Restricted Canopy	Stubs with Sprouts	Selective Sprout Removal			16 to 20 Feet	Bryant Park	Native
2592	Live Oak	Quercus virginiana	17	No	-	Fair (41% to 60%)	Constricted Roots	Restricted Canopy	Stubs with Sprouts	Selective Sprout Removal			16 to 20 Feet	Bryant Park	Native
2593	Gumbo Limbo	Bursera simaruba	10	No	-	Fair (41% to 60%)	Reduced Canopy (Moderate)	Codominant Leaders/No Included Bark	Stubs with Sprouts	Selective Sprout Removal	Structural Prune		11 to 15 Feet	Bryant Park	Native
2594	Gumbo Limbo	Bursera simaruba	12	No	-	Good (61% to 80%)	Codominant Leaders/No Included Bark	Dead Wood		Remove Dead Wood			11 to 15 Feet	Bryant Park	Native
2595	Gumbo Limbo	Bursera simaruba	22	No	-	Poor (21% to 40%)	Girdling Roots	Codominant Leaders/ Included Bark	Limb Damage (Moderate)				16 to 20 Feet	Bryant Park	Native
2596	Coconut Palm	Cocos nucifera	-	No	45	Good (61% to 80%)	Over-Pruned			Remove Only Dead Fronds			20+ Feet	Bryant Park	Invasive - Category II
2597	Coconut Palm	Cocos nucifera	-	No	35	Good (61% to 80%)	Over-Pruned			Remove Only Dead Fronds			20+ Feet	Bryant Park	Invasive - Category II
2598	Coconut Palm	Cocos nucifera	-	No	35	Good (61% to 80%)	Over-Pruned			Remove Only Dead Fronds			20+ Feet	Bryant Park	Invasive - Category II
2599	Coconut Palm	Cocos nucifera	-	No	40	Good (61% to 80%)							20+ Feet	Bryant Park	Invasive - Category II
2600	Coconut Palm	Cocos nucifera	-	No	50	Good (61% to 80%)	Over-Pruned	Trunk Damage (Minor)		Remove Only Dead Fronds			0 to 5 Feet	Bryant Park	Invasive - Category II
2601	Gumbo Limbo	Bursera simaruba	14	No	-	Fair (41% to 60%)	Codominant Leaders/No Included Bark	Stubs with Sprouts	Cracks in Trunk	Selective Sprout Removal			20+ Feet	Bryant Park	Native
2602	Coconut Palm	Cocos nucifera	-	No	30	Good (61% to 80%)	Over-Pruned	Nutrient Deficiency		Remove Only Dead Fronds	Fertilize		20+ Feet	Bryant Park	Invasive - Category II
2603	Coconut Palm	Cocos nucifera	-	No	35	Good (61% to 80%)	Over-Pruned	Nutrient Deficiency		Remove Only Dead Fronds	Fertilize		20+ Feet	Bryant Park	Invasive - Category II
2604	Cabbage Palm	Sabal palmetto	-	No	30	Good (61% to 80%)							20+ Feet	Bryant Park	Native
2605	Gumbo Limbo	Bursera simaruba	12	No	-	Fair (41% to 60%)	Girdling Roots	Codominant Leaders/No Included Bark	Dead Wood	Remove Dead Wood			20+ Feet	Bryant Park	Native
2606	Royal Palm	Roystonea regia	-	No	40	Good (61% to 80%)							20+ Feet	Bryant Park	Native
2607	Coconut Palm	Cocos nucifera	-	No	35	Good (61% to 80%)	Over-Pruned			Remove Only Dead Fronds			20+ Feet	Bryant Park	Invasive - Category II
2608	Coconut Palm	Cocos nucifera	-	No	40	Good (61% to 80%)							20+ Feet	Bryant Park	Invasive - Category II
2609	Gumbo Limbo	Bursera simaruba	14	No	-	Good (61% to 80%)	Codominant Leaders/No Included Bark	Dead Wood	Stubs with Sprouts	Selective Sprout Removal	Remove Dead Wood		20+ Feet	Bryant Park	Native
2610	Coconut Palm	Cocos nucifera	-	No	50	Good (61% to 80%)							20+ Feet	Bryant Park	Invasive - Category II
2611	Cabbage Palm	Sabal palmetto	-	No	20	Good (61% to 80%)							20+ Feet	Bryant Park	Native
2612	Gumbo Limbo	Bursera simaruba	15	No	-	Fair (41% to 60%)	Root Flair (None)	Codominant Leaders/No Included Bark	Stubs with Sprouts	Selective Sprout Removal			20+ Feet	Bryant Park	Native
2613	Gumbo Limbo	Bursera simaruba	8	No	-	Good (61% to 80%)	Codominant Leaders/No Included Bark	Stubs with Sprouts		Selective Sprout Removal	Structural Prune		20+ Feet	Bryant Park	Native
2614	Cabbage Palm	Sabal palmetto	-	No	30	Good (61% to 80%)							20+ Feet	Bryant Park	Native
2615	Cabbage Palm	Sabal palmetto	-	No	30	Good (61% to 80%)							20+ Feet	Bryant Park	Native
2616	Cabbage Palm	Sabal palmetto	-	No	30	Good (61% to 80%)							20+ Feet	Bryant Park	Native
2617	Yellow Tabebuia	Tabebuia caraiba	8	No	-	Fair (41% to 60%)	Leaning (Moderate)	Stubs with Sprouts	Dead Wood	Selective Sprout Removal	Install Support/Bracing		20+ Feet	Bryant Park	Non-Native/ Non-Invasive
2618	Coconut Palm	Cocos nucifera	-	No	30	Good (61% to 80%)							20+ Feet	Bryant Park	Invasive - Category II
2619	Coconut Palm	Cocos nucifera	-	No	30	Good (61% to 80%)							20+ Feet	Bryant Park	Invasive - Category II
2620	Coconut Palm	Cocos nucifera	-	No	25	Good (61% to 80%)							16 to 20 Feet	Beach and Casino Complex	Invasive - Category II
2621	Cabbage Palm	Sabal palmetto	-	No	10	Good (61% to 80%)							16 to 20 Feet	Beach and Casino Complex	Native
2622	Coconut Palm	Cocos nucifera	-	No	20	Good (61% to 80%)							16 to 20 Feet	Beach and Casino Complex	Invasive - Category II
2623	Cabbage Palm	Sabal palmetto	-	No	15	Good (61% to 80%)							16 to 20 Feet	Beach and Casino Complex	Native
2624	Cabbage Palm	Sabal palmetto	-	No	15	Good (61% to 80%)							16 to 20 Feet	Beach and Casino Complex	Native
2625	Cabbage Palm	Sabal palmetto	-	No	15	Good (61% to 80%)							16 to 20 Feet	Beach and Casino Complex	Native

Tree No.	Common Name	Scientific Name	DBH (in)	Multi Trunk?	Height CT (ft)	Condition Rating	Observation 1	Observation 2	Observation 3	Recommendation 1	Recommendation 2	Utility Conflicts	Growing Space	Parcel	Origin
2626	Cabbage Palm	Sabal palmetto	-	No	10	Good (61% to 80%)							16 to 20 Feet	Beach and Casino Complex	Native
2627	Cabbage Palm	Sabal palmetto	-	No	10	Good (61% to 80%)							16 to 20 Feet	Beach and Casino Complex	Native
2628	Cabbage Palm	Sabal palmetto	-	No	15	Good (61% to 80%)							16 to 20 Feet	Beach and Casino Complex	Native
2629	Cabbage Palm	Sabal palmetto	-	No	15	Good (61% to 80%)							16 to 20 Feet	Beach and Casino Complex	Native
2630	Cabbage Palm	Sabal palmetto	-	No	15	Good (61% to 80%)							16 to 20 Feet	Beach and Casino Complex	Native
2631	Coconut Palm	Cocos nucifera	-	No	15	Fair (41% to 60%)							6 to 10 Feet	Beach and Casino Complex	Invasive - Category II
2632	Coconut Palm	Cocos nucifera	-	No	15	Good (61% to 80%)							6 to 10 Feet	Beach and Casino Complex	Invasive - Category II
2633	Coconut Palm	Cocos nucifera	-	No	15	Good (61% to 80%)							6 to 10 Feet	Beach and Casino Complex	Invasive - Category II
2634	Coconut Palm	Cocos nucifera	-	No	15	Good (61% to 80%)							6 to 10 Feet	Beach and Casino Complex	Invasive - Category II
2635	Coconut Palm	Cocos nucifera	-	No	15	Good (61% to 80%)							6 to 10 Feet	Beach and Casino Complex	Invasive - Category II
2636	Coconut Palm	Cocos nucifera	-	No	15	Good (61% to 80%)							6 to 10 Feet	Beach and Casino Complex	Invasive - Category II
2637	Cabbage Palm	Sabal palmetto	-	No	20	Good (61% to 80%)							6 to 10 Feet	Beach and Casino Complex	Native
2638	Cabbage Palm	Sabal palmetto	-	No	20	Good (61% to 80%)							6 to 10 Feet	Beach and Casino Complex	Native
2639	Cabbage Palm	Sabal palmetto	-	No	12	Good (61% to 80%)	Over-Pruned			Remove Only Dead Fronds			0 to 5 Feet	Beach and Casino Complex	Native
2640	Cabbage Palm	Sabal palmetto	-	No	15	Fair (41% to 60%)	Over-Pruned	Nutrient Deficiency		Remove Only Dead Fronds	Fertilize		0 to 5 Feet	Beach and Casino Complex	Native
2641	Cabbage Palm	Sabal palmetto	-	No	12	Fair (41% to 60%)	Over-Pruned	Nutrient Deficiency		Remove Only Dead Fronds	Fertilize		0 to 5 Feet	Beach and Casino Complex	Native
2642	Cabbage Palm	Sabal palmetto	-	No	18	Poor (21% to 40%)	Over-Pruned	Nutrient Deficiency		Remove Only Dead Fronds	Fertilize		0 to 5 Feet	Beach and Casino Complex	Native
2643	Cabbage Palm	Sabal palmetto	-	No	12	Fair (41% to 60%)	Over-Pruned	Nutrient Deficiency		Remove Only Dead Fronds	Fertilize		0 to 5 Feet	Beach and Casino Complex	Native
2644	Cabbage Palm	Sabal palmetto	-	No	12	Fair (41% to 60%)	Over-Pruned	Nutrient Deficiency		Remove Only Dead Fronds	Fertilize		0 to 5 Feet	Beach and Casino Complex	Native
2645	Cabbage Palm	Sabal palmetto	-	No	14	Good (61% to 80%)	Nutrient Deficiency			Fertilize			0 to 5 Feet	Beach and Casino Complex	Native
2646	Gumbo Limbo	Bursera simaruba	5	No	-	Poor (21% to 40%)	Leader - Dead	Reduced Canopy (Moderate)	Dead Wood	Remove Dead Wood			6 to 10 Feet	Beach and Casino Complex	Native
2647	Gumbo Limbo	Bursera simaruba	7	No	-	Poor (21% to 40%)	Leader - Dead	Reduced Canopy (Moderate)	Tip Dieback				6 to 10 Feet	Beach and Casino Complex	Native
2648	Cabbage Palm	Sabal palmetto	-	No	18	Good (61% to 80%)	Over-Pruned			Remove Only Dead Fronds			0 to 5 Feet	Beach and Casino Complex	Native
2649	Cabbage Palm	Sabal palmetto	-	No	17	Good (61% to 80%)	Over-Pruned	Nutrient Deficiency		Remove Only Dead Fronds	Fertilize		0 to 5 Feet	Beach and Casino Complex	Native
2650	Cabbage Palm	Sabal palmetto	-	No	15	Good (61% to 80%)	Over-Pruned	Nutrient Deficiency		Remove Only Dead Fronds	Fertilize		0 to 5 Feet	Beach and Casino Complex	Native
2651	Cabbage Palm	Sabal palmetto	-	No	17	Fair (41% to 60%)	Over-Pruned	Nutrient Deficiency		Remove Only Dead Fronds	Fertilize		0 to 5 Feet	Beach and Casino Complex	Native
2652	Cabbage Palm	Sabal palmetto	-	No	16	Good (61% to 80%)	Over-Pruned	Nutrient Deficiency		Remove Only Dead Fronds	Fertilize		0 to 5 Feet	Beach and Casino Complex	Native
2653	Cabbage Palm	Sabal palmetto	-	No	13	Good (61% to 80%)	Over-Pruned	Nutrient Deficiency		Remove Only Dead Fronds	Fertilize		0 to 5 Feet	Beach and Casino Complex	Native
2654	Cabbage Palm	Sabal palmetto	-	No	13	Good (61% to 80%)	Over-Pruned	Nutrient Deficiency		Remove Only Dead Fronds	Fertilize		0 to 5 Feet	Beach and Casino Complex	Native
2655	Gumbo Limbo	Bursera simaruba	6	No	-	Poor (21% to 40%)	Codominant Leaders/No Included Bark	Leader - Dead	Dead Wood	Structural Prune	Remove Dead Wood		0 to 5 Feet	Beach and Casino Complex	Native
2656	Gumbo Limbo	Bursera simaruba	7	No	-	Fair (41% to 60%)	Reduced Canopy (Moderate)	Leader - Dieback	Dead Wood	Remove Dead Wood			0 to 5 Feet	Beach and Casino Complex	Native
2657	Cabbage Palm	Sabal palmetto	-	No	17	Good (61% to 80%)							0 to 5 Feet	Beach and Casino Complex	Native

Tree No.	Common Name	Scientific Name	DBH (in)	Multi Trunk?	Height CT (ft)	Condition Rating	Observation 1	Observation 2	Observation 3	Recommendation 1	Recommendation 2	Utility Conflicts	Growing Space	Parcel	Origin
2658	Cabbage Palm	Sabal palmetto	-	No	11	Good (61% to 80%)							0 to 5 Feet	Beach and Casino Complex	Native
2659	Bottle Palm	Hyophorbe lagenicaulis	-	No	3	Good (61% to 80%)							6 to 10 Feet	Beach and Casino Complex	Non-Native/ Non-Invasive
2660	Bottle Palm	Hyophorbe lagenicaulis	-	No	4	Good (61% to 80%)							0 to 5 Feet	Beach and Casino Complex	Non-Native/ Non-Invasive
2661	Cabbage Palm	Sabal palmetto	-	No	12	Good (61% to 80%)							0 to 5 Feet	Beach and Casino Complex	Native
2662	Cabbage Palm	Sabal palmetto	-	No	13	Good (61% to 80%)							0 to 5 Feet	Beach and Casino Complex	Native
2663	Gumbo Limbo	Bursera simaruba	8	No	-	Fair (41% to 60%)	Codominant Leaders - Multi			Structural Prune			0 to 5 Feet	Beach and Casino Complex	Native
2664	Gumbo Limbo	Bursera simaruba	9	No	-	Good (61% to 80%)	Codominant Leaders/No Included Bark	Crown Density - Moderate	Stubs with Sprouts	Selective Sprout Removal	Structural Prune		0 to 5 Feet	Beach and Casino Complex	Native
2665	Cabbage Palm	Sabal palmetto	-	No	13	Good (61% to 80%)							0 to 5 Feet	Beach and Casino Complex	Native
2666	Cabbage Palm	Sabal palmetto	-	No	11	Good (61% to 80%)	Nutrient Deficiency			Fertilize			0 to 5 Feet	Beach and Casino Complex	Native
2667	Cabbage Palm	Sabal palmetto	-	No	10	Fair (41% to 60%)	Over-Pruned	Nutrient Deficiency		Remove Only Dead Fronds	Fertilize		0 to 5 Feet	Beach and Casino Complex	Native
2668	Cabbage Palm	Sabal palmetto	-	No	13	Fair (41% to 60%)	Nutrient Deficiency			Fertilize			0 to 5 Feet	Beach and Casino Complex	Native
2669	Cabbage Palm	Sabal palmetto	-	No	17	Good (61% to 80%)							0 to 5 Feet	Beach and Casino Complex	Native
2670	Cabbage Palm	Sabal palmetto	-	No	9	Good (61% to 80%)							0 to 5 Feet	Beach and Casino Complex	Native
2671	Gumbo Limbo	Bursera simaruba	10	No	-	Good (61% to 80%)	Codominant Leaders/No Included Bark	Stubs with Sprouts		Selective Sprout Removal	Structural Prune		0 to 5 Feet	Beach and Casino Complex	Native
2672	Gumbo Limbo	Bursera simaruba	9	No	-	Good (61% to 80%)	Codominant Leaders/No Included Bark	Stubs with Sprouts		Selective Sprout Removal	Structural Prune		0 to 5 Feet	Beach and Casino Complex	Native
2673	Cabbage Palm	Sabal palmetto	-	No	16	Good (61% to 80%)							0 to 5 Feet	Beach and Casino Complex	Native
2674	Cabbage Palm	Sabal palmetto	-	No	13	Good (61% to 80%)	Nutrient Deficiency			Fertilize			0 to 5 Feet	Beach and Casino Complex	Native
2675	Cabbage Palm	Sabal palmetto	-	No	17	Good (61% to 80%)							0 to 5 Feet	Beach and Casino Complex	Native
2676	Cabbage Palm	Sabal palmetto	-	No	11	Fair (41% to 60%)	Nutrient Deficiency	Over-Pruned		Fertilize			0 to 5 Feet	Beach and Casino Complex	Native
2677	Cabbage Palm	Sabal palmetto	-	No	12	Fair (41% to 60%)	Nutrient Deficiency	Over-Pruned		Fertilize			0 to 5 Feet	Beach and Casino Complex	Native
2678	Cabbage Palm	Sabal palmetto	-	No	17	Fair (41% to 60%)	Nutrient Deficiency	Over-Pruned		Fertilize			0 to 5 Feet	Beach and Casino Complex	Native
2679	Cabbage Palm	Sabal palmetto	-	No	14	Fair (41% to 60%)	Nutrient Deficiency	Over-Pruned		Fertilize			0 to 5 Feet	Beach and Casino Complex	Native
2680	Gumbo Limbo	Bursera simaruba	8	No	-	Good (61% to 80%)	Codominant Leaders/No Included Bark	Dead Wood	Stubs with Sprouts	Selective Sprout Removal	Structural Prune		0 to 5 Feet	Beach and Casino Complex	Native
2681	Gumbo Limbo	Bursera simaruba	10	No	-	Fair (41% to 60%)	Girdling Roots	Stubs with Sprouts	Codominant Leaders/No Included Bark	Selective Sprout Removal	Structural Prune		0 to 5 Feet	Beach and Casino Complex	Native
2682	Cabbage Palm	Sabal palmetto	-	No	14	Fair (41% to 60%)	Nutrient Deficiency	Over-Pruned		Fertilize			0 to 5 Feet	Beach and Casino Complex	Native
2683	Cabbage Palm	Sabal palmetto	-	No	16	Good (61% to 80%)							0 to 5 Feet	Beach and Casino Complex	Native
2684	Cabbage Palm	Sabal palmetto	-	No	18	Good (61% to 80%)							0 to 5 Feet	Beach and Casino Complex	Native
2685	Cabbage Palm	Sabal palmetto	-	No	13	Good (61% to 80%)	Ficus on Trunk			Remove Ficus			0 to 5 Feet	Beach and Casino Complex	Native
2686	Cabbage Palm	Sabal palmetto	-	No	17	Good (61% to 80%)							0 to 5 Feet	Beach and Casino Complex	Native
2687	Cabbage Palm	Sabal palmetto	-	No	17	Good (61% to 80%)	Nutrient Deficiency	Over-Pruned		Fertilize			0 to 5 Feet	Beach and Casino Complex	Native
2688	Cabbage Palm	Sabal palmetto	-	No	12	Good (61% to 80%)							0 to 5 Feet	Beach and Casino Complex	Native
2689	Bottle Palm	Hyophorbe lagenicaulis	-	No	4	Good (61% to 80%)							0 to 5 Feet	Beach and Casino Complex	Non-Native/ Non-Invasive

Tree No.	Common Name	Scientific Name	DBH (in)	Multi Trunk?	Height CT (ft)	Condition Rating	Observation 1	Observation 2	Observation 3	Recommendation 1	Recommendation 2	Utility Conflicts	Growing Space	Parcel	Origin
2690	Bottle Palm	Hyophorbe lagenicaulis	-	No	4	Good (61% to 80%)							6 to 10 Feet	Beach and Casino Complex	Non-Native/ Non-Invasive
2691	Cabbage Palm	Sabal palmetto	-	No	12	Good (61% to 80%)							0 to 5 Feet	Beach and Casino Complex	Native
2692	Cabbage Palm	Sabal palmetto	-	No	17	Good (61% to 80%)							0 to 5 Feet	Beach and Casino Complex	Native
2693	Cabbage Palm	Sabal palmetto	-	No	18	Good (61% to 80%)							0 to 5 Feet	Beach and Casino Complex	Native
2694	Cabbage Palm	Sabal palmetto	-	No	13	Good (61% to 80%)							0 to 5 Feet	Beach and Casino Complex	Native
2695	Cabbage Palm	Sabal palmetto	-	No	12	Good (61% to 80%)							0 to 5 Feet	Beach and Casino Complex	Native
2696	Cabbage Palm	Sabal palmetto	-	No	15	Good (61% to 80%)							0 to 5 Feet	Beach and Casino Complex	Native
2697	Gumbo Limbo	Bursera simaruba	10	No	-	Good (61% to 80%)	Codominant Leaders/No Included Bark			Structural Prune			0 to 5 Feet	Beach and Casino Complex	Native
2698	Gumbo Limbo	Bursera simaruba	9	No	-	Fair (41% to 60%)	Codominant Leaders/No Included Bark	Broken Branches		Restoration Prune	Structural Prune		0 to 5 Feet	Beach and Casino Complex	Native
2699	Cabbage Palm	Sabal palmetto	-	No	17	Good (61% to 80%)							0 to 5 Feet	Beach and Casino Complex	Native
2700	Cabbage Palm	Sabal palmetto	-	No	15	Good (61% to 80%)							0 to 5 Feet	Beach and Casino Complex	Native
2701	Cabbage Palm	Sabal palmetto	-	No	12	Good (61% to 80%)							0 to 5 Feet	Beach and Casino Complex	Native
2702	Cabbage Palm	Sabal palmetto	-	No	10	Fair (41% to 60%)	Nutrient Deficiency	Over-Pruned		Fertilize			0 to 5 Feet	Beach and Casino Complex	Native
2703	Gumbo Limbo	Bursera simaruba	9	No	-	Good (61% to 80%)	Codominant Leaders/No Included Bark	Broken Branches		Restoration Prune	Structural Prune		0 to 5 Feet	Beach and Casino Complex	Native
2704	Gumbo Limbo	Bursera simaruba	9	No	-	Fair (41% to 60%)	Girdling Roots	Codominant Leaders/No Included Bark	Dead Wood	Structural Prune	Remove Dead Wood		0 to 5 Feet	Beach and Casino Complex	Native
2705	Cabbage Palm	Sabal palmetto	-	No	18	Good (61% to 80%)							0 to 5 Feet	Beach and Casino Complex	Native
2706	Cabbage Palm	Sabal palmetto	-	No	18	Good (61% to 80%)							0 to 5 Feet	Beach and Casino Complex	Native
2707	Cabbage Palm	Sabal palmetto	-	No	12	Good (61% to 80%)							0 to 5 Feet	Beach and Casino Complex	Native
2708	Live Oak	Quercus virginiana	4	No	-	Dead (0% to 5%)				Remove Tree			11 to 15 Feet	Beach and Casino Complex	Native
2709	Live Oak	Quercus virginiana	4	No	-	Very Poor/Critical (6% to 20%)	Tip Dieback	Epicormic Growth	Codominant Leaders/ Included Bark	Remove Tree			11 to 15 Feet	Beach and Casino Complex	Native
2710	Gumbo Limbo	Bursera simaruba	8	No	-	Poor (21% to 40%)	Crown Density - Low	Tip Dieback	Dead Wood	Remove Dead Wood			11 to 15 Feet	Beach and Casino Complex	Native
2711	Live Oak	Quercus virginiana	6	No	-	Fair (41% to 60%)	Tip Dieback	Epicormic Growth	Dead Wood	Remove Dead Wood			11 to 15 Feet	Beach and Casino Complex	Native
2712	Cabbage Palm	Sabal palmetto	-	No	15	Good (61% to 80%)							0 to 5 Feet	Beach and Casino Complex	Native
2713	Cabbage Palm	Sabal palmetto	-	No	18	Fair (41% to 60%)	Nutrient Deficiency	Over-Pruned		Fertilize			0 to 5 Feet	Beach and Casino Complex	Native
2714	Cabbage Palm	Sabal palmetto	-	No	16	Good (61% to 80%)							0 to 5 Feet	Beach and Casino Complex	Native
2715	Cabbage Palm	Sabal palmetto	-	No	14	Good (61% to 80%)							0 to 5 Feet	Beach and Casino Complex	Native
2716	Gumbo Limbo	Bursera simaruba	7	No	-	Good (61% to 80%)	Codominant Leaders/No Included Bark	Dead Wood		Structural Prune	Remove Dead Wood		0 to 5 Feet	Beach and Casino Complex	Native
2717	Gumbo Limbo	Bursera simaruba	10	No	-	Fair (41% to 60%)	Lopsided/Moderately Reduced Canopy	Codominant Leaders/No Included Bark	Dead Wood	Structural Prune	Remove Dead Wood		0 to 5 Feet	Beach and Casino Complex	Native
2718	Cabbage Palm	Sabal palmetto	-	No	15	Fair (41% to 60%)	Nutrient Deficiency	Over-Pruned		Fertilize			0 to 5 Feet	Beach and Casino Complex	Native
2719	Cabbage Palm	Sabal palmetto	-	No	14	Good (61% to 80%)	Nutrient Deficiency	Over-Pruned		Fertilize			0 to 5 Feet	Beach and Casino Complex	Native
2720	Cabbage Palm	Sabal palmetto	-	No	19	Good (61% to 80%)							0 to 5 Feet	Beach and Casino Complex	Native
2721	Cabbage Palm	Sabal palmetto	-	No	18	Good (61% to 80%)							0 to 5 Feet	Beach and Casino Complex	Native

Tree No.	Common Name	Scientific Name	DBH (in)	Multi Trunk?	Height CT (ft)	Condition Rating	Observation 1	Observation 2	Observation 3	Recommendation 1	Recommendation 2	Utility Conflicts	Growing Space	Parcel	Origin
2722	Cabbage Palm	Sabal palmetto	-	No	13	Fair (41% to 60%)	Nutrient Deficiency	Pencil Top		Fertilize			0 to 5 Feet	Beach and Casino Complex	Native
2723	Cabbage Palm	Sabal palmetto	-	No	14	Good (61% to 80%)	Nutrient Deficiency			Fertilize			0 to 5 Feet	Beach and Casino Complex	Native
2724	Gumbo Limbo	Bursera simaruba	8	No	-	Good (61% to 80%)	Codominant Leaders/No Included Bark	Dead Wood		Structural Prune	Remove Dead Wood		0 to 5 Feet	Beach and Casino Complex	Native
2725	Gumbo Limbo	Bursera simaruba	7	No	-	Fair (41% to 60%)	Crown Density - Low	Tip Dieback	Dead Wood	Remove Dead Wood			0 to 5 Feet	Beach and Casino Complex	Native
2726	Cabbage Palm	Sabal palmetto	-	No	14	Good (61% to 80%)	Ficus on Trunk			Remove Ficus			0 to 5 Feet	Beach and Casino Complex	Native
2727	Cabbage Palm	Sabal palmetto	-	No	18	Good (61% to 80%)							0 to 5 Feet	Beach and Casino Complex	Native
2728	Cabbage Palm	Sabal palmetto	-	No	17	Good (61% to 80%)	Ficus on Trunk			Remove Ficus			0 to 5 Feet	Beach and Casino Complex	Native
2729	Cabbage Palm	Sabal palmetto	-	No	13	Good (61% to 80%)							0 to 5 Feet	Beach and Casino Complex	Native
2730	Bottle Palm	Hyophorbe lagenicaulis	-	No	4	Good (61% to 80%)							6 to 10 Feet	Beach and Casino Complex	Non-Native/ Non-Invasive
2731	Bottle Palm	Hyophorbe lagenicaulis	-	No	3	Good (61% to 80%)							11 to 15 Feet	Beach and Casino Complex	Non-Native/ Non-Invasive
2732	Cabbage Palm	Sabal palmetto	-	No	12	Good (61% to 80%)							0 to 5 Feet	Beach and Casino Complex	Native
2733	Cabbage Palm	Sabal palmetto	-	No	11	Fair (41% to 60%)	Nutrient Deficiency	Over-Pruned		Fertilize			0 to 5 Feet	Beach and Casino Complex	Native
2734	Cabbage Palm	Sabal palmetto	-	No	16	Good (61% to 80%)							0 to 5 Feet	Beach and Casino Complex	Native
2735	Cabbage Palm	Sabal palmetto	-	No	13	Good (61% to 80%)							0 to 5 Feet	Beach and Casino Complex	Native
2736	Gumbo Limbo	Bursera simaruba	8	No	-	Fair (41% to 60%)	Girdling Roots	Codominant Leaders - Multi	Dead Wood	Structural Prune	Remove Dead Wood		0 to 5 Feet	Beach and Casino Complex	Native
2737	Gumbo Limbo	Bursera simaruba	8	No	-	Good (61% to 80%)	Codominant Leaders/No Included Bark	Dead Wood		Structural Prune	Remove Dead Wood		0 to 5 Feet	Beach and Casino Complex	Native
2738	Cabbage Palm	Sabal palmetto	-	No	13	Good (61% to 80%)	Nutrient Deficiency			Fertilize			0 to 5 Feet	Beach and Casino Complex	Native
2739	Cabbage Palm	Sabal palmetto	-	No	18	Good (61% to 80%)	Nutrient Deficiency			Fertilize			0 to 5 Feet	Beach and Casino Complex	Native
2740	Cabbage Palm	Sabal palmetto	-	No	17	Good (61% to 80%)	Nutrient Deficiency	Over-Pruned		Fertilize			0 to 5 Feet	Beach and Casino Complex	Native
2741	Cabbage Palm	Sabal palmetto	-	No	15	Fair (41% to 60%)	Nutrient Deficiency	Over-Pruned		Fertilize			0 to 5 Feet	Beach and Casino Complex	Native
2742	Gumbo Limbo	Bursera simaruba	8	No	-	Good (61% to 80%)	Codominant Leaders/No Included Bark	Dead Wood		Structural Prune	Remove Dead Wood		0 to 5 Feet	Beach and Casino Complex	Native
2743	Cabbage Palm	Sabal palmetto	-	No	10	Good (61% to 80%)	Ficus on Trunk			Remove Ficus			0 to 5 Feet	Beach and Casino Complex	Native
2744	Cabbage Palm	Sabal palmetto	-	No	12	Good (61% to 80%)	Nutrient Deficiency	Over-Pruned		Fertilize			0 to 5 Feet	Beach and Casino Complex	Native
2745	Cabbage Palm	Sabal palmetto	-	No	13	Fair (41% to 60%)	Nutrient Deficiency	Over-Pruned		Fertilize			0 to 5 Feet	Beach and Casino Complex	Native
2746	Cabbage Palm	Sabal palmetto	-	No	14	Poor (21% to 40%)	Nutrient Deficiency	Over-Pruned	Pencil Top	Fertilize			0 to 5 Feet	Beach and Casino Complex	Native
2747	Cabbage Palm	Sabal palmetto	-	No	14	Poor (21% to 40%)	Nutrient Deficiency	Over-Pruned	Pencil Top	Fertilize			0 to 5 Feet	Beach and Casino Complex	Native
2748	Cabbage Palm	Sabal palmetto	-	No	11	Fair (41% to 60%)	Nutrient Deficiency	Over-Pruned		Fertilize			0 to 5 Feet	Beach and Casino Complex	Native
2749	Cabbage Palm	Sabal palmetto	-	No	10	Good (61% to 80%)	Nutrient Deficiency			Fertilize			0 to 5 Feet	Beach and Casino Complex	Native
2750	Gumbo Limbo	Bursera simaruba	8	No	-	Fair (41% to 60%)	Codominant Leaders/ Included Bark	Tip Dieback	Codominant Leaders/ Included Bark	Structural Prune			6 to 10 Feet	Beach and Casino Complex	Native
2751	Gumbo Limbo	Bursera simaruba	7	No	-	Fair (41% to 60%)	Crown Density - Low	Tip Dieback	Dead Wood	Remove Dead Wood			0 to 5 Feet	Beach and Casino Complex	Native
2752	Cabbage Palm	Sabal palmetto	-	No	10	Good (61% to 80%)	Nutrient Deficiency			Fertilize			0 to 5 Feet	Beach and Casino Complex	Native
2753	Cabbage Palm	Sabal palmetto	-	No	13	Fair (41% to 60%)	Nutrient Deficiency			Fertilize			0 to 5 Feet	Beach and Casino Complex	Native

Tree No.	Common Name	Scientific Name	DBH (in)	Multi Trunk?	Height CT (ft)	Condition Rating	Observation 1	Observation 2	Observation 3	Recommendation 1	Recommendation 2	Utility Conflicts	Growing Space	Parcel	Origin
2754	Cabbage Palm	Sabal palmetto	-	No	13	Fair (41% to 60%)	Nutrient Deficiency			Fertilize			0 to 5 Feet	Beach and Casino Complex	Native
2755	Cabbage Palm	Sabal palmetto	-	No	12	Fair (41% to 60%)	Nutrient Deficiency	Over-Pruned		Fertilize			0 to 5 Feet	Beach and Casino Complex	Native
2756	Cabbage Palm	Sabal palmetto	-	No	13	Good (61% to 80%)	Nutrient Deficiency			Fertilize			0 to 5 Feet	Beach and Casino Complex	Native
2757	Cabbage Palm	Sabal palmetto	-	No	11	Good (61% to 80%)	Nutrient Deficiency			Fertilize			0 to 5 Feet	Beach and Casino Complex	Native
2758	Bottle Palm	Hyophorbe lagenicaulis	-	No	3	Good (61% to 80%)							0 to 5 Feet	Beach and Casino Complex	Non-Native/ Non-Invasive
2759	Bottle Palm	Hyophorbe lagenicaulis	-	No	2	Good (61% to 80%)							6 to 10 Feet	Beach and Casino Complex	Non-Native/ Non-Invasive
2760	Cabbage Palm	Sabal palmetto	-	No	11	Good (61% to 80%)							0 to 5 Feet	Beach and Casino Complex	Native
2761	Cabbage Palm	Sabal palmetto	-	No	17	Good (61% to 80%)							0 to 5 Feet	Beach and Casino Complex	Native
2762	Cabbage Palm	Sabal palmetto	-	No	12	Good (61% to 80%)							0 to 5 Feet	Beach and Casino Complex	Native
2763	Cabbage Palm	Sabal palmetto	-	No	10	Good (61% to 80%)							0 to 5 Feet	Beach and Casino Complex	Native
2764	Cabbage Palm	Sabal palmetto	-	No	17	Good (61% to 80%)							0 to 5 Feet	Beach and Casino Complex	Native
2765	Cabbage Palm	Sabal palmetto	-	No	13	Good (61% to 80%)							0 to 5 Feet	Beach and Casino Complex	Native
2766	Cabbage Palm	Sabal palmetto	-	No	12	Good (61% to 80%)							0 to 5 Feet	Beach and Casino Complex	Native
2767	Gumbo Limbo	Bursera simaruba	10	No	-	Fair (41% to 60%)	Girdling Roots	Lopsided/Moderately Reduced Canopy	Dead Wood	Remove Dead Wood			0 to 5 Feet	Beach and Casino Complex	Native
2768	Gumbo Limbo	Bursera simaruba	8	No	-	Poor (21% to 40%)	Crown Density - Low	Tip Dieback	Dead Wood	Remove Dead Wood			0 to 5 Feet	Beach and Casino Complex	Native
2769	Cabbage Palm	Sabal palmetto	-	No	15	Good (61% to 80%)	Nutrient Deficiency			Fertilize			0 to 5 Feet	Beach and Casino Complex	Native
2770	Cabbage Palm	Sabal palmetto	-	No	15	Fair (41% to 60%)	Nutrient Deficiency			Fertilize			0 to 5 Feet	Beach and Casino Complex	Native
2771	Cabbage Palm	Sabal palmetto	-	No	17	Fair (41% to 60%)	Nutrient Deficiency			Fertilize			0 to 5 Feet	Beach and Casino Complex	Native
2772	Cabbage Palm	Sabal palmetto	-	No	15	Fair (41% to 60%)	Nutrient Deficiency	Over-Pruned		Fertilize			0 to 5 Feet	Beach and Casino Complex	Native
2773	Cabbage Palm	Sabal palmetto	-	No	15	Good (61% to 80%)	Nutrient Deficiency			Fertilize			0 to 5 Feet	Beach and Casino Complex	Native
2774	Cabbage Palm	Sabal palmetto	-	No	11	Good (61% to 80%)	Nutrient Deficiency			Fertilize			0 to 5 Feet	Beach and Casino Complex	Native
2775	Gumbo Limbo	Bursera simaruba	6	No	-	Poor (21% to 40%)	Crown Density - Low	Tip Dieback	Reduced Canopy (Major)				0 to 5 Feet	Beach and Casino Complex	Native
2776	Gumbo Limbo	Bursera simaruba	6	No	-	Fair (41% to 60%)	Crown Density - Low	Tip Dieback	Dead Wood	Remove Dead Wood			0 to 5 Feet	Beach and Casino Complex	Native
2777	Cabbage Palm	Sabal palmetto	-	No	15	Good (61% to 80%)	Nutrient Deficiency			Fertilize			0 to 5 Feet	Beach and Casino Complex	Native
2778	Cabbage Palm	Sabal palmetto	-	No	18	Good (61% to 80%)							0 to 5 Feet	Beach and Casino Complex	Native
2779	Cabbage Palm	Sabal palmetto	-	No	11	Good (61% to 80%)	Nutrient Deficiency			Fertilize			0 to 5 Feet	Beach and Casino Complex	Native
2780	Pigeon Plum	Coccoloba diversifolia	5	No	-	Good (61% to 80%)	Trunk Damage (Minor)	Sprouts					0 to 5 Feet	Beach and Casino Complex	Native
2781	Pigeon Plum	Coccoloba diversifolia	5	No	-	Fair (41% to 60%)	Trunk Damage (Minor)	Lopsided/Moderately Reduced Canopy					0 to 5 Feet	Beach and Casino Complex	Native
2782	Orange Geiger	Cordia sebestena	1	No	-	Poor (21% to 40%)	Crown Density - Low	Codominant Leaders/ Included Bark	Dessicated Foliage	Structural Prune			0 to 5 Feet	Beach and Casino Complex	Non-Native/ Non-Invasive
2783	Gumbo Limbo	Bursera simaruba	11	No	-	Good (61% to 80%)	Codominant Leaders/No Included Bark	Dead Wood		Remove Dead Wood			6 to 10 Feet	Beach and Casino Complex	Native
2784	Silver Buttonwood	Conocarpus erectus var. sericeus	3	No	-	Good (61% to 80%)	Codominant Leaders/No Included Bark			Structural Prune			0 to 5 Feet	Beach and Casino Complex	Native
2785	Pigeon Plum	Coccoloba diversifolia	5	No	-	Fair (41% to 60%)	Codominant Leaders/No Included Bark	Tip Dieback	Dead Wood	Structural Prune	Remove Dead Wood		0 to 5 Feet	Beach and Casino Complex	Native

Tree No.	Common Name	Scientific Name	DBH (in)	Multi Trunk?	Height CT (ft)	Condition Rating	Observation 1	Observation 2	Observation 3	Recommendation 1	Recommendation 2	Utility Conflicts	Growing Space	Parcel	Origin
2786	Washington Palm	Washingtonia robusta	-	No	5	Good (61% to 80%)							0 to 5 Feet	Beach and Casino Complex	Invasive - Category II
2787	Pigeon Plum	Coccoloba diversifolia	6	No	-	Fair (41% to 60%)	Trunk Damage (Minor)	Crown Density - Low	Tip Dieback				0 to 5 Feet	Beach and Casino Complex	Native
2788	Cabbage Palm	Sabal palmetto	-	No	25	Good (61% to 80%)							0 to 5 Feet	Beach and Casino Complex	Native
2789	Pigeon Plum	Coccoloba diversifolia	6	No	-	Fair (41% to 60%)	Codominant Leaders/ Included Bark	Dead Wood		Structural Prune	Remove Dead Wood		0 to 5 Feet	Beach and Casino Complex	Native
2790	Orange Geiger	Cordia sebestena	4	No	-	Good (61% to 80%)	Trunk Damage (Minor)	Broken Branches		Restoration Prune			0 to 5 Feet	Beach and Casino Complex	Non-Native/ Non-Invasive
2791	Cabbage Palm	Sabal palmetto	-	No	10	Good (61% to 80%)	Ficus on Trunk			Remove Ficus			16 to 20 Feet	Beach and Casino Complex	Native
2792	Cabbage Palm	Sabal palmetto	-	No	15	Good (61% to 80%)							16 to 20 Feet	Beach and Casino Complex	Native
2793	Cabbage Palm	Sabal palmetto	-	No	20	Good (61% to 80%)							11 to 15 Feet	Beach and Casino Complex	Native
2794	Cabbage Palm	Sabal palmetto	-	No	20	Good (61% to 80%)							11 to 15 Feet	Beach and Casino Complex	Native
2795	Cabbage Palm	Sabal palmetto	-	No	15	Good (61% to 80%)	Ficus on Trunk			Remove Ficus			16 to 20 Feet	Beach and Casino Complex	Native
2796	Cabbage Palm	Sabal palmetto	-	No	5	Good (61% to 80%)							16 to 20 Feet	Beach and Casino Complex	Native
2797	Cabbage Palm	Sabal palmetto	-	No	10	Good (61% to 80%)	Ficus on Trunk			Remove Ficus			16 to 20 Feet	Beach and Casino Complex	Native
2798	Cabbage Palm	Sabal palmetto	-	No	15	Good (61% to 80%)							16 to 20 Feet	Beach and Casino Complex	Native
2799	Gumbo Limbo	Bursera simaruba	9	No	-	Poor (21% to 40%)	Crown Density - Low	Tip Dieback	Dead Wood	Remove Dead Wood			16 to 20 Feet	Beach and Casino Complex	Native
2800	Cabbage Palm	Sabal palmetto	-	No	10	Good (61% to 80%)	Ficus on Trunk			Remove Ficus			16 to 20 Feet	Beach and Casino Complex	Native
2801	Cabbage Palm	Sabal palmetto	-	No	10	Good (61% to 80%)							16 to 20 Feet	Beach and Casino Complex	Native
2802	Gumbo Limbo	Bursera simaruba	9	No	-	Good (61% to 80%)	Codominant Leaders/No Included Bark	Stubs with Sprouts	Dead Wood	Selective Sprout Removal	Structural Prune		16 to 20 Feet	Beach and Casino Complex	Native
2803	Cabbage Palm	Sabal palmetto	-	No	20	Good (61% to 80%)							6 to 10 Feet	Beach and Casino Complex	Native
2804	Cabbage Palm	Sabal palmetto	-	No	10	Good (61% to 80%)	Ficus on Trunk			Remove Ficus			6 to 10 Feet	Beach and Casino Complex	Native
2805	Cabbage Palm	Sabal palmetto	-	No	10	Good (61% to 80%)	Ficus on Trunk			Remove Ficus			6 to 10 Feet	Beach and Casino Complex	Native
2806	Cabbage Palm	Sabal palmetto	-	No	10	Good (61% to 80%)							6 to 10 Feet	Beach and Casino Complex	Native
2807	Cabbage Palm	Sabal palmetto	-	No	10	Good (61% to 80%)	Ficus on Trunk			Remove Ficus			6 to 10 Feet	Beach and Casino Complex	Native
2808	Cabbage Palm	Sabal palmetto	-	No	10	Good (61% to 80%)	Ficus on Trunk			Remove Ficus			11 to 15 Feet	Beach and Casino Complex	Native
2809	Cabbage Palm	Sabal palmetto	-	No	15	Good (61% to 80%)	Ficus on Trunk			Remove Ficus			11 to 15 Feet	Beach and Casino Complex	Native
2810	Cabbage Palm	Sabal palmetto	-	No	10	Good (61% to 80%)	Ficus on Trunk			Remove Ficus			11 to 15 Feet	Beach and Casino Complex	Native
2811	Cabbage Palm	Sabal palmetto	-	No	10	Good (61% to 80%)	Ficus on Trunk	Nutrient Deficiency		Remove Ficus	Fertilize		11 to 15 Feet	Beach and Casino Complex	Native
2812	Cabbage Palm	Sabal palmetto	-	No	10	Good (61% to 80%)	Ficus on Trunk			Remove Ficus			11 to 15 Feet	Beach and Casino Complex	Native
2813	Cabbage Palm	Sabal palmetto	-	No	10	Good (61% to 80%)							11 to 15 Feet	Beach and Casino Complex	Native
2814	Gumbo Limbo	Bursera simaruba	9	No	-	Fair (41% to 60%)	Crown Density - Low	Tip Dieback	Dead Wood	Remove Dead Wood			11 to 15 Feet	Beach and Casino Complex	Native
2815	Cabbage Palm	Sabal palmetto	-	No	10	Good (61% to 80%)							11 to 15 Feet	Beach and Casino Complex	Native
2816	Cabbage Palm	Sabal palmetto	-	No	10	Good (61% to 80%)	Ficus on Trunk			Remove Ficus			11 to 15 Feet	Beach and Casino Complex	Native
2817	Cabbage Palm	Sabal palmetto	-	No	10	Good (61% to 80%)							11 to 15 Feet	Beach and Casino Complex	Native

Tree No.	Common Name	Scientific Name	DBH (in)	Multi Trunk?	Height CT (ft)	Condition Rating	Observation 1	Observation 2	Observation 3	Recommendation 1	Recommendation 2	Utility Conflicts	Growing Space	Parcel	Origin
2818	Cabbage Palm	Sabal palmetto	-	No	5	Good (61% to 80%)							11 to 15 Feet	Beach and Casino Complex	Native
2819	Cabbage Palm	Sabal palmetto	-	No	10	Good (61% to 80%)	Ficus on Trunk			Remove Ficus			16 to 20 Feet	Beach and Casino Complex	Native
2820	Cabbage Palm	Sabal palmetto	-	No	10	Good (61% to 80%)	Ficus on Trunk			Remove Ficus			16 to 20 Feet	Beach and Casino Complex	Native
2821	Cabbage Palm	Sabal palmetto	-	No	10	Good (61% to 80%)	Ficus on Trunk			Remove Ficus			16 to 20 Feet	Beach and Casino Complex	Native
2822	Cabbage Palm	Sabal palmetto	-	No	10	Good (61% to 80%)	Ficus on Trunk			Remove Ficus			11 to 15 Feet	Beach and Casino Complex	Native
2823	Cabbage Palm	Sabal palmetto	-	No	10	Good (61% to 80%)	Ficus on Trunk			Remove Ficus			11 to 15 Feet	Beach and Casino Complex	Native
2824	Cabbage Palm	Sabal palmetto	-	No	10	Good (61% to 80%)	Ficus on Trunk			Remove Ficus			11 to 15 Feet	Beach and Casino Complex	Native
2825	Cabbage Palm	Sabal palmetto	-	No	10	Good (61% to 80%)							11 to 15 Feet	Beach and Casino Complex	Native
2826	Cabbage Palm	Sabal palmetto	-	No	10	Good (61% to 80%)	Ficus on Trunk			Remove Ficus			11 to 15 Feet	Beach and Casino Complex	Native
2827	Cabbage Palm	Sabal palmetto	-	No	15	Good (61% to 80%)	Ficus on Trunk			Remove Ficus			20+ Feet	Beach and Casino Complex	Native
2828	Cabbage Palm	Sabal palmetto	-	No	15	Good (61% to 80%)							20+ Feet	Beach and Casino Complex	Native
2829	Coconut Palm	Cocos nucifera	-	No	25	Good (61% to 80%)							20+ Feet	Beach and Casino Complex	Invasive - Category II
2830	Coconut Palm	Cocos nucifera	-	No	20	Good (61% to 80%)							20+ Feet	Beach and Casino Complex	Invasive - Category II
2831	Coconut Palm	Cocos nucifera	-	No	19	Good (61% to 80%)							20+ Feet	Beach and Casino Complex	Invasive - Category II
2832	Cabbage Palm	Sabal palmetto	-	No	16	Good (61% to 80%)							20+ Feet	Beach and Casino Complex	Native
2833	Cabbage Palm	Sabal palmetto	-	Yes	5	Good (61% to 80%)							20+ Feet	Beach and Casino Complex	Native
2834	Gumbo Limbo	Bursera simaruba	9	No	-	Fair (41% to 60%)	Crown Density - Low	Tip Dieback	Restricted Canopy				20+ Feet	Beach and Casino Complex	Native
2835	Cabbage Palm	Sabal palmetto	-	No	4	Good (61% to 80%)	Restricted Canopy						20+ Feet	Beach and Casino Complex	Native
2836	Cabbage Palm	Sabal palmetto	-	Yes	4	Good (61% to 80%)							20+ Feet	Beach and Casino Complex	Native
2837	Cabbage Palm	Sabal palmetto	-	Yes	3	Good (61% to 80%)							20+ Feet	Beach and Casino Complex	Native
2838	Cabbage Palm	Sabal palmetto	-	No	25	Good (61% to 80%)							20+ Feet	Beach and Casino Complex	Native
2839	Cabbage Palm	Sabal palmetto	-	No	3	Good (61% to 80%)							20+ Feet	Beach and Casino Complex	Native
2840	Cabbage Palm	Sabal palmetto	-	No	20	Good (61% to 80%)							20+ Feet	Beach and Casino Complex	Native
2841	Pitch Apple	Clusia rosea	7	No	-	Good (61% to 80%)	Codominant Leaders/No Included Bark	Stubs with Sprouts	Restricted Canopy	Selective Sprout Removal	Structural Prune		20+ Feet	Beach and Casino Complex	Native
2842	Pitch Apple	Clusia rosea	7	No	-	Good (61% to 80%)	Codominant Leaders/No Included Bark	Restricted Canopy		Structural Prune			20+ Feet	Beach and Casino Complex	Native
2843	Silver Buttonwood	Conocarpus erectus var. sericeus	14	Yes	-	Good (61% to 80%)	Limb Damage (Moderate)	Dead Wood		Remove Dead Wood			6 to 10 Feet	Beach and Casino Complex	Native
2844	Silver Buttonwood	Conocarpus erectus var. sericeus	24	Yes	-	Good (61% to 80%)	Stubs with Sprouts			Selective Sprout Removal			11 to 15 Feet	Beach and Casino Complex	Native
2845	Silver Buttonwood	Conocarpus erectus var. sericeus	10	No	-	Good (61% to 80%)	Codominant Leaders/No Included Bark	Broken Branches	Dead Wood	Restoration Prune	Structural Prune		11 to 15 Feet	Beach and Casino Complex	Native
2846	Cabbage Palm	Sabal palmetto	-	No	20	Good (61% to 80%)							0 to 5 Feet	Beach and Casino Complex	Native
2847	Cabbage Palm	Sabal palmetto	-	No	20	Good (61% to 80%)							0 to 5 Feet	Beach and Casino Complex	Native
2848	Silver Buttonwood	Conocarpus erectus var. sericeus	22	No	-	Good (61% to 80%)	Codominant Leaders - Multi	Epicormic Growth	Stubs with Sprouts	Selective Sprout Removal			16 to 20 Feet	Beach and Casino Complex	Native
2849	Pitch Apple	Clusia rosea	54	No	-	Fair (41% to 60%)	Constricted Roots	Limb Damage (Moderate)	Dead Wood	Remove Dead Wood			11 to 15 Feet	Beach and Casino Complex	Native

Tree No.	Common Name	Scientific Name	DBH (in)	Multi Trunk?	Height CT (ft)	Condition Rating	Observation 1	Observation 2	Observation 3	Recommendation 1	Recommendation 2	Utility Conflicts	Growing Space	Parcel	Origin
2850	Pitch Apple	Clusia rosea	16	No	-	Poor (21% to 40%)	Constricted Roots	Tip Dieback	Cavities with Decay				0 to 5 Feet	Beach and Casino Complex	Native
2851	Pigeon Plum	Coccoloba diversifolia	6	No	-	Fair (41% to 60%)	Tip Dieback	Dead Wood		Remove Dead Wood			0 to 5 Feet	Beach and Casino Complex	Native
2852	Cabbage Palm	Sabal palmetto	-	No	20	Good (61% to 80%)							6 to 10 Feet	Beach and Casino Complex	Native
2853	Cabbage Palm	Sabal palmetto	-	No	20	Good (61% to 80%)							6 to 10 Feet	Beach and Casino Complex	Native
2854	Cabbage Palm	Sabal palmetto	-	No	15	Good (61% to 80%)							6 to 10 Feet	Beach and Casino Complex	Native
2855	Pigeon Plum	Coccoloba diversifolia	6	No	-	Fair (41% to 60%)	Uprooted (Parially)	Dead Wood		Remove Dead Wood			0 to 5 Feet	Beach and Casino Complex	Native
2856	Gumbo Limbo	Bursera simaruba	12	No	-	Good (61% to 80%)	Codominant Leaders/No Included Bark						20+ Feet	Beach and Casino Complex	Native
2857	Cabbage Palm	Sabal palmetto	-	No	25	Good (61% to 80%)							20+ Feet	Beach and Casino Complex	Native
2858	Cabbage Palm	Sabal palmetto	-	No	25	Good (61% to 80%)							20+ Feet	Beach and Casino Complex	Native
2859	Cabbage Palm	Sabal palmetto	-	No	20	Good (61% to 80%)							20+ Feet	Beach and Casino Complex	Native
2860	Cabbage Palm	Sabal palmetto	-	No	20	Good (61% to 80%)	Ficus on Trunk			Remove Ficus			20+ Feet	Beach and Casino Complex	Native
2861	Cabbage Palm	Sabal palmetto	-	No	20	Good (61% to 80%)							20+ Feet	Beach and Casino Complex	Native
2862	Cabbage Palm	Sabal palmetto	-	No	25	Good (61% to 80%)							20+ Feet	Beach and Casino Complex	Native
2863	Cabbage Palm	Sabal palmetto	-	No	15	Good (61% to 80%)	Suppressed Canopy						16 to 20 Feet	Beach and Casino Complex	Native
2864	Cabbage Palm	Sabal palmetto	-	No	15	Good (61% to 80%)	Suppressed Canopy	Restricted Canopy					16 to 20 Feet	Beach and Casino Complex	Native
2865	Cabbage Palm	Sabal palmetto	-	No	10	Good (61% to 80%)	Suppressed Canopy	Restricted Canopy	Grafted to Adjacent Tree				16 to 20 Feet	Beach and Casino Complex	Native
2866	Strangler Fig	Ficus aurea	157	No	-	Fair (41% to 60%)	Constricted Roots	Grafted Limbs or Leaders	Dead Wood	Remove Dead Wood			20+ Feet	Beach and Casino Complex	Native
2867	Cabbage Palm	Sabal palmetto	-	No	20	Good (61% to 80%)	Suppressed Canopy	Restricted Canopy					20+ Feet	Beach and Casino Complex	Native
2868	Sea Grape	Coccoloba uvifera	71	Yes	-	Fair (41% to 60%)	Constricted Roots	Decay Present	Stubs with Sprouts	Selective Sprout Removal			20+ Feet	Beach and Casino Complex	Native
2869	Cabbage Palm	Sabal palmetto	-	No	25	Good (61% to 80%)	Suppressed Canopy	Restricted Canopy					20+ Feet	Beach and Casino Complex	Native
2870	Cabbage Palm	Sabal palmetto	-	No	15	Good (61% to 80%)	Restricted Canopy						20+ Feet	Beach and Casino Complex	Native
2871	Cabbage Palm	Sabal palmetto	-	No	15	Good (61% to 80%)	Restricted Canopy						20+ Feet	Beach and Casino Complex	Native
2872	Cabbage Palm	Sabal palmetto	-	No	15	Good (61% to 80%)							20+ Feet	Beach and Casino Complex	Native
2873	Cabbage Palm	Sabal palmetto	-	No	20	Good (61% to 80%)							20+ Feet	Beach and Casino Complex	Native
2874	Cabbage Palm	Sabal palmetto	-	No	20	Good (61% to 80%)							20+ Feet	Beach and Casino Complex	Native
2875	Cabbage Palm	Sabal palmetto	-	No	15	Good (61% to 80%)							20+ Feet	Beach and Casino Complex	Native
2876	Cabbage Palm	Sabal palmetto	-	No	15	Good (61% to 80%)							20+ Feet	Beach and Casino Complex	Native
2877	Cabbage Palm	Sabal palmetto	-	No	20	Good (61% to 80%)							20+ Feet	Beach and Casino Complex	Native
2878	Cabbage Palm	Sabal palmetto	-	No	15	Good (61% to 80%)							20+ Feet	Beach and Casino Complex	Native
2879	Sea Grape	Coccoloba uvifera	37	Yes	-	Good (61% to 80%)	Trunk Damage (Minor)	Grafted Limbs or Leaders	Stubs with Sprouts	Selective Sprout Removal			20+ Feet	Beach and Casino Complex	Native
2880	Sea Grape	Coccoloba uvifera	18	No	-	Fair (41% to 60%)	Girdling Roots	Grafted Limbs or Leaders	Restricted Canopy				20+ Feet	Beach and Casino Complex	Native
2881	Cabbage Palm	Sabal palmetto	-	No	20	Good (61% to 80%)							20+ Feet	Beach and Casino Complex	Native

Tree No.	Common Name	Scientific Name	DBH (in)	Multi Trunk?	Height CT (ft)	Condition Rating	Observation 1	Observation 2	Observation 3	Recommendation 1	Recommendation 2	Utility Conflicts	Growing Space	Parcel	Origin
2882	Cabbage Palm	Sabal palmetto	-	No	20	Good (61% to 80%)	Trunk Damage (Minor)						20+ Feet	Beach and Casino Complex	Native
2883	Sea Grape	Coccoloba uvifera	11	Yes	-	Fair (41% to 60%)	Restricted Canopy	Lopsided/Significantly Reduced Canopy	Dead Wood	Remove Dead Wood			20+ Feet	Beach and Casino Complex	Native
2884	Sea Grape	Coccoloba uvifera	34	Yes	-	Good (61% to 80%)	Restricted Canopy	Dead Wood	Trunk Damage (Minor)	Remove Dead Wood			20+ Feet	Beach and Casino Complex	Native
2885	Cabbage Palm	Sabal palmetto	-	No	25	Good (61% to 80%)							20+ Feet	Beach and Casino Complex	Native
2886	Cabbage Palm	Sabal palmetto	-	No	25	Good (61% to 80%)	Trunk Damage (Minor)						20+ Feet	Beach and Casino Complex	Native
2887	Cabbage Palm	Sabal palmetto	-	No	15	Good (61% to 80%)							20+ Feet	Beach and Casino Complex	Native
2888	Cabbage Palm	Sabal palmetto	-	No	20	Good (61% to 80%)	Ficus on Trunk			Remove Ficus			20+ Feet	Beach and Casino Complex	Native
2889	Cabbage Palm	Sabal palmetto	-	No	25	Good (61% to 80%)							20+ Feet	Beach and Casino Complex	Native
2890	Cabbage Palm	Sabal palmetto	-	No	20	Good (61% to 80%)	Trunk Damage (Minor)						20+ Feet	Beach and Casino Complex	Native
2891	Sea Grape	Coccoloba uvifera	23	Yes	-	Fair (41% to 60%)	Broken Branches	Grafted Limbs or Leaders	Dead Wood	Restoration Prune	Remove Dead Wood		20+ Feet	Beach and Casino Complex	Native
2892	Cabbage Palm	Sabal palmetto	-	No	5	Good (61% to 80%)							20+ Feet	Beach and Casino Complex	Native
2893	Cabbage Palm	Sabal palmetto	-	No	20	Good (61% to 80%)	Restricted Canopy						20+ Feet	Beach and Casino Complex	Native
2894	Sea Grape	Coccoloba uvifera	37	Yes	-	Good (61% to 80%)	Broken Branches	Grafted Limbs or Leaders	Dead Wood	Restoration Prune	Remove Dead Wood		20+ Feet	Beach and Casino Complex	Native
2895	Cabbage Palm	Sabal palmetto	-	No	15	Good (61% to 80%)	Ficus on Trunk			Remove Ficus			20+ Feet	Beach and Casino Complex	Native
2896	Cabbage Palm	Sabal palmetto	-	No	20	Good (61% to 80%)							20+ Feet	Beach and Casino Complex	Native
2897	Cabbage Palm	Sabal palmetto	-	No	20	Good (61% to 80%)	Restricted Canopy	Suppressed Canopy					20+ Feet	Beach and Casino Complex	Native
2898	Cabbage Palm	Sabal palmetto	-	No	15	Good (61% to 80%)	Ficus on Trunk			Remove Ficus			20+ Feet	Beach and Casino Complex	Native
2899	Cabbage Palm	Sabal palmetto	-	No	10	Good (61% to 80%)							11 to 15 Feet	Beach and Casino Complex	Native
2900	Cabbage Palm	Sabal palmetto	-	No	20	Good (61% to 80%)							11 to 15 Feet	Beach and Casino Complex	Native
2901	Cabbage Palm	Sabal palmetto	-	No	15	Good (61% to 80%)							11 to 15 Feet	Beach and Casino Complex	Native
2902	Coconut Palm	Cocos nucifera	-	No	30	Fair (41% to 60%)	Nutrient Deficiency			Fertilize			20+ Feet	Beach and Casino Complex	Invasive - Category II
2903	Coconut Palm	Cocos nucifera	-	No	30	Fair (41% to 60%)	Nutrient Deficiency			Fertilize			20+ Feet	Beach and Casino Complex	Invasive - Category II
2904	Coconut Palm	Cocos nucifera	-	No	25	Fair (41% to 60%)	Nutrient Deficiency			Fertilize			20+ Feet	Beach and Casino Complex	Invasive - Category II
2905	Cabbage Palm	Sabal palmetto	-	No	10	Good (61% to 80%)							20+ Feet	Beach and Casino Complex	Native
2906	Sea Grape	Coccoloba uvifera	28	Yes	-	Fair (41% to 60%)	Broken Branches	Reduced Canopy (Moderate)	Epicormic Growth	Restoration Prune			20+ Feet	Beach and Casino Complex	Native
2907	Sea Grape	Coccoloba uvifera	17	Yes	-	Fair (41% to 60%)	Uprooted (Parially)	Restricted Canopy	Stubs with Sprouts	Selective Sprout Removal			20+ Feet	Beach and Casino Complex	Native
2908	Sea Grape	Coccoloba uvifera	13	No	-	Good (61% to 80%)	Grafted Limbs or Leaders	Restricted Canopy	Included Branches				20+ Feet	Beach and Casino Complex	Native
2909	Sea Grape	Coccoloba uvifera	14	Yes	-	Fair (41% to 60%)	Uprooted (Parially)	Restricted Canopy	Stubs with Sprouts	Selective Sprout Removal			20+ Feet	Beach and Casino Complex	Native
2910	Cabbage Palm	Sabal palmetto	-	No	15	Good (61% to 80%)							20+ Feet	Beach and Casino Complex	Native
2911	Cabbage Palm	Sabal palmetto	-	No	20	Good (61% to 80%)							20+ Feet	Beach and Casino Complex	Native
2912	Cabbage Palm	Sabal palmetto	-	No	20	Good (61% to 80%)							20+ Feet	Beach and Casino Complex	Native
2913	Cabbage Palm	Sabal palmetto	-	No	20	Good (61% to 80%)							20+ Feet	Beach and Casino Complex	Native

Tree No.	Common Name	Scientific Name	DBH (in)	Multi Trunk?	Height CT (ft)	Condition Rating	Observation 1	Observation 2	Observation 3	Recommendation 1	Recommendation 2	Utility Conflicts	Growing Space	Parcel	Origin
2914	Cabbage Palm	Sabal palmetto	-	No	25	Good (61% to 80%)							20+ Feet	Beach and Casino Complex	Native
2915	Cabbage Palm	Sabal palmetto	-	No	20	Good (61% to 80%)							20+ Feet	Beach and Casino Complex	Native
2916	Cabbage Palm	Sabal palmetto	-	No	5	Good (61% to 80%)							20+ Feet	Beach and Casino Complex	Native
2917	Silver Buttonwood	Conocarpus erectus var. sericeus	10	Yes	-	Good (61% to 80%)	Dead Wood			Remove Dead Wood			0 to 5 Feet	Beach and Casino Complex	Native
2918	Silver Buttonwood	Conocarpus erectus var. sericeus	11	Yes	-	Good (61% to 80%)	Dead Wood			Remove Dead Wood			0 to 5 Feet	Beach and Casino Complex	Native
2919	Silver Buttonwood	Conocarpus erectus var. sericeus	16	Yes	-	Good (61% to 80%)	Dead Wood			Remove Dead Wood			0 to 5 Feet	Beach and Casino Complex	Native
2920	Silver Buttonwood	Conocarpus erectus var. sericeus	9	Yes	-	Good (61% to 80%)	Dead Wood			Remove Dead Wood			0 to 5 Feet	Beach and Casino Complex	Native
2921	Gumbo Limbo	Bursera simaruba	9	No	-	Fair (41% to 60%)	Constricted Roots	Codominant Leaders/No Included Bark		Structural Prune			0 to 5 Feet	Beach and Casino Complex	Native
2922	Coconut Palm	Cocos nucifera	-	No	15	Fair (41% to 60%)	Nutrient Deficiency	Pencil Top		Fertilize			6 to 10 Feet	Beach and Casino Complex	Invasive - Category II
2923	Cabbage Palm	Sabal palmetto	-	No	15	Good (61% to 80%)							0 to 5 Feet	Beach and Casino Complex	Native
2924	Cabbage Palm	Sabal palmetto	-	No	20	Good (61% to 80%)							0 to 5 Feet	Beach and Casino Complex	Native
2925	Green Buttonwood	Conocarpus erectus	10	No	-	Good (61% to 80%)	Codominant Leaders/No Included Bark	Dead Wood		Structural Prune	Remove Dead Wood		16 to 20 Feet	Beach and Casino Complex	Native
2926	Silver Buttonwood	Conocarpus erectus var. sericeus	23	Yes	-	Good (61% to 80%)	Tip Dieback	Dead Wood	Broken Branches	Restoration Prune	Remove Dead Wood		0 to 5 Feet	Beach and Casino Complex	Native
2927	Coconut Palm	Cocos nucifera	-	No	20	Good (61% to 80%)							0 to 5 Feet	Beach and Casino Complex	Invasive - Category II
2928	Coconut Palm	Cocos nucifera	-	No	20	Good (61% to 80%)							0 to 5 Feet	Beach and Casino Complex	Invasive - Category II
2929	Cabbage Palm	Sabal palmetto	-	No	18	Good (61% to 80%)							16 to 20 Feet	Beach and Casino Complex	Native
2930	Cabbage Palm	Sabal palmetto	-	No	13	Good (61% to 80%)							16 to 20 Feet	Beach and Casino Complex	Native
2931	Cabbage Palm	Sabal palmetto	-	No	19	Good (61% to 80%)							16 to 20 Feet	Beach and Casino Complex	Native
2932	Cabbage Palm	Sabal palmetto	-	No	12	Good (61% to 80%)							20+ Feet	Beach and Casino Complex	Native
2933	Cabbage Palm	Sabal palmetto	-	No	17	Good (61% to 80%)							11 to 15 Feet	Beach and Casino Complex	Native
2934	Cabbage Palm	Sabal palmetto	-	No	19	Good (61% to 80%)							11 to 15 Feet	Beach and Casino Complex	Native
2935	Cabbage Palm	Sabal palmetto	-	No	21	Good (61% to 80%)							11 to 15 Feet	Beach and Casino Complex	Native
2936	Cabbage Palm	Sabal palmetto	-	No	18	Good (61% to 80%)							11 to 15 Feet	Beach and Casino Complex	Native
2937	Cabbage Palm	Sabal palmetto	-	No	16	Good (61% to 80%)							11 to 15 Feet	Beach and Casino Complex	Native
2938	Cabbage Palm	Sabal palmetto	-	No	16	Good (61% to 80%)							16 to 20 Feet	Beach and Casino Complex	Native
2939	Cabbage Palm	Sabal palmetto	-	No	16	Good (61% to 80%)							16 to 20 Feet	Beach and Casino Complex	Native
2940	Cabbage Palm	Sabal palmetto	-	No	16	Good (61% to 80%)							16 to 20 Feet	Beach and Casino Complex	Native
2941	Cabbage Palm	Sabal palmetto	-	No	17	Good (61% to 80%)							16 to 20 Feet	Beach and Casino Complex	Native
2942	Coconut Palm	Cocos nucifera	-	No	20	Good (61% to 80%)							16 to 20 Feet	Beach and Casino Complex	Invasive - Category II
2943	Coconut Palm	Cocos nucifera	-	No	21	Good (61% to 80%)							16 to 20 Feet	Beach and Casino Complex	Invasive - Category II
2944	Coconut Palm	Cocos nucifera	-	No	17	Fair (41% to 60%)							16 to 20 Feet	Beach and Casino Complex	Invasive - Category II
2945	Cabbage Palm	Sabal palmetto	-	No	15	Good (61% to 80%)							16 to 20 Feet	Beach and Casino Complex	Native

Tree No.	Common Name	Scientific Name	DBH (in)	Multi Trunk?	Height CT (ft)	Condition Rating	Observation 1	Observation 2	Observation 3	Recommendation 1	Recommendation 2	Utility Conflicts	Growing Space	Parcel	Origin
2946	Cabbage Palm	Sabal palmetto	-	No	12	Good (61% to 80%)							16 to 20 Feet	Beach and Casino Complex	Native
2947	Coconut Palm	Cocos nucifera	-	No	18	Good (61% to 80%)							16 to 20 Feet	Beach and Casino Complex	Invasive - Category II
2948	Cabbage Palm	Sabal palmetto	-	No	17	Good (61% to 80%)							16 to 20 Feet	Beach and Casino Complex	Native
2949	Cabbage Palm	Sabal palmetto	-	No	12	Good (61% to 80%)							16 to 20 Feet	Beach and Casino Complex	Native
2950	Cabbage Palm	Sabal palmetto	-	No	13	Good (61% to 80%)							16 to 20 Feet	Beach and Casino Complex	Native
2951	Coconut Palm	Cocos nucifera	-	No	21	Good (61% to 80%)							16 to 20 Feet	Beach and Casino Complex	Invasive - Category II
2952	Coconut Palm	Cocos nucifera	-	No	15	Good (61% to 80%)							16 to 20 Feet	Beach and Casino Complex	Invasive - Category II
2953	Sea Grape	Coccoloba uvifera	37	Yes	-	Fair (41% to 60%)	Cavities with Decay	Stubs with Sprouts	Reduced Canopy (Moderate)	Selective Sprout Removal			16 to 20 Feet	Beach and Casino Complex	Native
2954	Silver Buttonwood	Conocarpus erectus var. sericeus	8	Yes	-	Good (61% to 80%)	Restricted Canopy						0 to 5 Feet	Beach and Casino Complex	Native
2955	Cabbage Palm	Sabal palmetto	-	No	18	Good (61% to 80%)							11 to 15 Feet	Beach and Casino Complex	Native
2956	Sea Grape	Coccoloba uvifera	33	Yes	-	Fair (41% to 60%)	Basal Codominant	Stubs with Sprouts	Dead Wood	Selective Sprout Removal	Clearance Prune - Utilities	Utility Lines Conflict	6 to 10 Feet	Beach and Casino Complex	Native
2957	Silver Buttonwood	Conocarpus erectus var. sericeus	22	Yes	-	Good (61% to 80%)	Broken Branches			Restoration Prune			0 to 5 Feet	Beach and Casino Complex	Native
2958	Silver Buttonwood	Conocarpus erectus var. sericeus	11	No	-	Good (61% to 80%)	Codominant Leaders/No Included Bark	Restricted Canopy	Dead Wood	Remove Dead Wood		Utlity Lines Above	6 to 10 Feet	Beach and Casino Complex	Native
2959	Coconut Palm	Cocos nucifera	-	No	26	Good (61% to 80%)	Nutrient Deficiency			Fertilize		Utility Lines Adjacent	0 to 5 Feet	Beach and Casino Complex	Invasive - Category II
2960	Silver Buttonwood	Conocarpus erectus var. sericeus	18	No	-	Fair (41% to 60%)	Girdling Roots	Restricted Canopy	Broken Branches	Restoration Prune			0 to 5 Feet	Beach and Casino Complex	Native
2961	Silver Buttonwood	Conocarpus erectus var. sericeus	21	Yes	-	Good (61% to 80%)	Trunk Damage (Minor)	Restricted Canopy	Included Branches			Utlity Lines Above	11 to 15 Feet	Beach and Casino Complex	Native
2962	Cabbage Palm	Sabal palmetto	-	No	16	Good (61% to 80%)							16 to 20 Feet	Beach and Casino Complex	Native
2963	Cabbage Palm	Sabal palmetto	-	No	23	Good (61% to 80%)							16 to 20 Feet	Beach and Casino Complex	Native
2964	Coconut Palm	Cocos nucifera	-	No	19	Good (61% to 80%)							16 to 20 Feet	Beach and Casino Complex	Invasive - Category II
2965	Coconut Palm	Cocos nucifera	-	No	16	Good (61% to 80%)							16 to 20 Feet	Beach and Casino Complex	Invasive - Category II
2966	Coconut Palm	Cocos nucifera	-	No	15	Good (61% to 80%)							16 to 20 Feet	Beach and Casino Complex	Invasive - Category II
2967	Coconut Palm	Cocos nucifera	-	No	17	Good (61% to 80%)							16 to 20 Feet	Beach and Casino Complex	Invasive - Category II
2968	Coconut Palm	Cocos nucifera	-	No	20	Good (61% to 80%)							16 to 20 Feet	Beach and Casino Complex	Invasive - Category II
2969	Cabbage Palm	Sabal palmetto	-	No	17	Fair (41% to 60%)	Nutrient Deficiency	Salt Burn on Foliage		Fertilize			0 to 5 Feet	Beach and Casino Complex	Native
2970	Cabbage Palm	Sabal palmetto	-	No	14	Fair (41% to 60%)	Nutrient Deficiency	Salt Burn on Foliage		Fertilize			0 to 5 Feet	Beach and Casino Complex	Native
2971	Cabbage Palm	Sabal palmetto	-	No	14	Fair (41% to 60%)	Nutrient Deficiency	Salt Burn on Foliage		Fertilize			0 to 5 Feet	Beach and Casino Complex	Native
2972	Cabbage Palm	Sabal palmetto	-	No	14	Fair (41% to 60%)	Nutrient Deficiency	Salt Burn on Foliage		Fertilize			0 to 5 Feet	Beach and Casino Complex	Native
2973	Cabbage Palm	Sabal palmetto	-	No	13	Fair (41% to 60%)	Nutrient Deficiency	Salt Burn on Foliage		Fertilize			0 to 5 Feet	Beach and Casino Complex	Native
2974	Cabbage Palm	Sabal palmetto	-	No	17	Good (61% to 80%)	Salt Burn on Foliage						6 to 10 Feet	Beach and Casino Complex	Native
2975	Cabbage Palm	Sabal palmetto	-	No	13	Good (61% to 80%)	Nutrient Deficiency	Salt Burn on Foliage		Fertilize			6 to 10 Feet	Beach and Casino Complex	Native
2976	Coconut Palm	Cocos nucifera	-	No	15	Fair (41% to 60%)	Nutrient Deficiency	Over-Pruned		Fertilize			0 to 5 Feet	Beach and Casino Complex	Invasive - Category II
2977	Coconut Palm	Cocos nucifera	-	No	16	Fair (41% to 60%)	Nutrient Deficiency	Over-Pruned		Fertilize			0 to 5 Feet	Beach and Casino Complex	Invasive - Category II

Tree No.	Common Name	Scientific Name	DBH (in)	Multi Trunk?	Height CT (ft)	Condition Rating	Observation 1	Observation 2	Observation 3	Recommendation 1	Recommendation 2	Utility Conflicts	Growing Space	Parcel	Origin
2978	Coconut Palm	Cocos nucifera	-	No	16	Fair (41% to 60%)	Nutrient Deficiency	Over-Pruned		Fertilize			0 to 5 Feet	Beach and Casino Complex	Invasive - Category II
2979	Coconut Palm	Cocos nucifera	-	No	14	Fair (41% to 60%)	Nutrient Deficiency	Over-Pruned		Fertilize			0 to 5 Feet	Beach and Casino Complex	Invasive - Category II
2980	Cabbage Palm	Sabal palmetto	-	No	13	Fair (41% to 60%)	Nutrient Deficiency	Salt Burn on Foliage		Fertilize			0 to 5 Feet	Beach and Casino Complex	Native
2981	Cabbage Palm	Sabal palmetto	-	No	16	Fair (41% to 60%)	Nutrient Deficiency	Salt Burn on Foliage		Fertilize			6 to 10 Feet	Beach and Casino Complex	Native
2982	Cabbage Palm	Sabal palmetto	-	No	18	Good (61% to 80%)	Nutrient Deficiency	Salt Burn on Foliage		Fertilize			0 to 5 Feet	Beach and Casino Complex	Native
2983	Cabbage Palm	Sabal palmetto	-	No	17	Good (61% to 80%)	Nutrient Deficiency	Salt Burn on Foliage		Fertilize			0 to 5 Feet	Beach and Casino Complex	Native
2984	Coconut Palm	Cocos nucifera	-	No	22	Good (61% to 80%)	Over-Pruned			Remove Only Dead Fronds			0 to 5 Feet	Beach and Casino Complex	Invasive - Category II
2985	Coconut Palm	Cocos nucifera	-	No	18	Good (61% to 80%)	Over-Pruned	Nutrient Deficiency		Remove Only Dead Fronds	Fertilize		0 to 5 Feet	Beach and Casino Complex	Invasive - Category II
2986	Coconut Palm	Cocos nucifera	-	No	16	Good (61% to 80%)	Nutrient Deficiency	Over-Pruned		Fertilize			0 to 5 Feet	Beach and Casino Complex	Invasive - Category II
2987	Coconut Palm	Cocos nucifera	-	No	15	Good (61% to 80%)							0 to 5 Feet	Beach and Casino Complex	Invasive - Category II
2988	Coconut Palm	Cocos nucifera	-	No	19	Good (61% to 80%)	Over-Pruned	Nutrient Deficiency		Remove Only Dead Fronds	Fertilize		0 to 5 Feet	Beach and Casino Complex	Invasive - Category II
2989	Cabbage Palm	Sabal palmetto	-	No	13	Fair (41% to 60%)	Nutrient Deficiency	Salt Burn on Foliage		Fertilize			0 to 5 Feet	Beach and Casino Complex	Native
2990	Cabbage Palm	Sabal palmetto	-	No	15	Good (61% to 80%)	Nutrient Deficiency	Salt Burn on Foliage		Fertilize			0 to 5 Feet	Beach and Casino Complex	Native
2991	Cabbage Palm	Sabal palmetto	-	No	18	Fair (41% to 60%)	Nutrient Deficiency	Salt Burn on Foliage		Fertilize			0 to 5 Feet	Beach and Casino Complex	Native
2992	Coconut Palm	Cocos nucifera	-	No	14	Good (61% to 80%)	Nutrient Deficiency	Over-Pruned		Fertilize			11 to 15 Feet	Beach and Casino Complex	Invasive - Category II
2993	Coconut Palm	Cocos nucifera	-	No	15	Good (61% to 80%)	Nutrient Deficiency	Over-Pruned		Fertilize			6 to 10 Feet	Beach and Casino Complex	Invasive - Category II
2994	Coconut Palm	Cocos nucifera	-	No	16	Fair (41% to 60%)	Nutrient Deficiency	Over-Pruned		Fertilize			6 to 10 Feet	Beach and Casino Complex	Invasive - Category II
2995	Coconut Palm	Cocos nucifera	-	No	16	Good (61% to 80%)	Nutrient Deficiency	Over-Pruned		Fertilize			11 to 15 Feet	Beach and Casino Complex	Invasive - Category II
2996	Coconut Palm	Cocos nucifera	-	No	26	Fair (41% to 60%)	Nutrient Deficiency	Over-Pruned		Fertilize			11 to 15 Feet	Beach and Casino Complex	Invasive - Category II
2997	Coconut Palm	Cocos nucifera	-	No	27	Good (61% to 80%)	Nutrient Deficiency			Fertilize			11 to 15 Feet	Beach and Casino Complex	Invasive - Category II
2998	Cabbage Palm	Sabal palmetto	-	No	16	Good (61% to 80%)	Nutrient Deficiency	Salt Burn on Foliage		Fertilize			11 to 15 Feet	Beach and Casino Complex	Native
2999	Florida Thatch Palm	Thrinax radiata	-	No	2	Poor (21% to 40%)	Nutrient Deficiency	Salt Burn on Foliage		Fertilize			11 to 15 Feet	Beach and Casino Complex	Native
3000	Cabbage Palm	Sabal palmetto	-	No	15	Fair (41% to 60%)	Nutrient Deficiency	Salt Burn on Foliage		Fertilize			0 to 5 Feet	Beach and Casino Complex	Native
3001	Coconut Palm	Cocos nucifera	-	No	27	Good (61% to 80%)	Nutrient Deficiency			Fertilize			6 to 10 Feet	Beach and Casino Complex	Invasive - Category II
3002	Cabbage Palm	Sabal palmetto	-	No	16	Fair (41% to 60%)	Nutrient Deficiency	Salt Burn on Foliage		Fertilize			6 to 10 Feet	Beach and Casino Complex	Native
3003	Cabbage Palm	Sabal palmetto	-	No	13	Fair (41% to 60%)	Nutrient Deficiency	Salt Burn on Foliage		Fertilize			0 to 5 Feet	Beach and Casino Complex	Native
3004	Cabbage Palm	Sabal palmetto	-	No	12	Poor (21% to 40%)	Nutrient Deficiency	Salt Burn on Foliage		Fertilize			6 to 10 Feet	Beach and Casino Complex	Native
3005	Cabbage Palm	Sabal palmetto	-	No	16	Poor (21% to 40%)	Nutrient Deficiency	Salt Burn on Foliage		Fertilize			6 to 10 Feet	Beach and Casino Complex	Native
3006	Cabbage Palm	Sabal palmetto	-	No	15	Fair (41% to 60%)	Nutrient Deficiency	Salt Burn on Foliage		Fertilize			11 to 15 Feet	Beach and Casino Complex	Native
3007	Cabbage Palm	Sabal palmetto	-	No	14	Fair (41% to 60%)	Nutrient Deficiency	Salt Burn on Foliage		Fertilize			6 to 10 Feet	Beach and Casino Complex	Native
3008	Cabbage Palm	Sabal palmetto	-	No	14	Fair (41% to 60%)	Nutrient Deficiency	Salt Burn on Foliage		Fertilize			11 to 15 Feet	Beach and Casino Complex	Native
3009	Cabbage Palm	Sabal palmetto	-	No	12	Good (61% to 80%)	Nutrient Deficiency			Fertilize			0 to 5 Feet	Beach and Casino Complex	Native

Tree No.	Common Name	Scientific Name	DBH (in)	Multi Trunk?	Height CT (ft)	Condition Rating	Observation 1	Observation 2	Observation 3	Recommendation 1	Recommendation 2	Utility Conflicts	Growing Space	Parcel	Origin
3010	Cabbage Palm	Sabal palmetto	-	No	16	Good (61% to 80%)	Nutrient Deficiency			Fertilize			0 to 5 Feet	Beach and Casino Complex	Native
3011	Cabbage Palm	Sabal palmetto	-	No	11	Good (61% to 80%)	Nutrient Deficiency			Fertilize			0 to 5 Feet	Beach and Casino Complex	Native
3012	Florida Thatch Palm	Thrinax radiata	-	No	4	Fair (41% to 60%)	Nutrient Deficiency			Fertilize			6 to 10 Feet	Beach and Casino Complex	Native
3013	Cabbage Palm	Sabal palmetto	-	No	14	Fair (41% to 60%)	Nutrient Deficiency	Salt Burn on Foliage		Fertilize			0 to 5 Feet	Beach and Casino Complex	Native
3014	Cabbage Palm	Sabal palmetto	-	No	16	Fair (41% to 60%)	Nutrient Deficiency	Salt Burn on Foliage		Fertilize			0 to 5 Feet	Beach and Casino Complex	Native
3015	Cabbage Palm	Sabal palmetto	-	No	16	Good (61% to 80%)	Nutrient Deficiency	Salt Burn on Foliage		Fertilize			6 to 10 Feet	Beach and Casino Complex	Native
3016	Cabbage Palm	Sabal palmetto	-	No	12	Fair (41% to 60%)	Nutrient Deficiency	Salt Burn on Foliage		Fertilize			6 to 10 Feet	Beach and Casino Complex	Native
3017	Cabbage Palm	Sabal palmetto	-	No	14	Good (61% to 80%)	Nutrient Deficiency	Salt Burn on Foliage		Fertilize			11 to 15 Feet	Beach and Casino Complex	Native
3018	Cabbage Palm	Sabal palmetto	-	No	16	Fair (41% to 60%)	Nutrient Deficiency	Salt Burn on Foliage		Fertilize			16 to 20 Feet	Beach and Casino Complex	Native
3019	Cabbage Palm	Sabal palmetto	-	No	13	Good (61% to 80%)	Nutrient Deficiency	Salt Burn on Foliage		Fertilize			20+ Feet	Beach and Casino Complex	Native
3020	Cabbage Palm	Sabal palmetto	-	No	13	Fair (41% to 60%)	Nutrient Deficiency	Salt Burn on Foliage		Fertilize			20+ Feet	Beach and Casino Complex	Native
3021	Cabbage Palm	Sabal palmetto	-	No	15	Good (61% to 80%)	Nutrient Deficiency	Salt Burn on Foliage		Fertilize			20+ Feet	Beach and Casino Complex	Native
3022	Cabbage Palm	Sabal palmetto	-	No	17	Good (61% to 80%)	Nutrient Deficiency	Salt Burn on Foliage		Fertilize			20+ Feet	Beach and Casino Complex	Native
3023	Cabbage Palm	Sabal palmetto	-	No	11	Fair (41% to 60%)	Nutrient Deficiency	Salt Burn on Foliage		Fertilize			20+ Feet	Beach and Casino Complex	Native
3024	Cabbage Palm	Sabal palmetto	-	No	16	Fair (41% to 60%)	Nutrient Deficiency	Salt Burn on Foliage		Fertilize			20+ Feet	Beach and Casino Complex	Native
3025	Cabbage Palm	Sabal palmetto	-	No	14	Fair (41% to 60%)	Nutrient Deficiency	Salt Burn on Foliage		Fertilize			20+ Feet	Beach and Casino Complex	Native
3026	Cabbage Palm	Sabal palmetto	-	No	18	Fair (41% to 60%)	Nutrient Deficiency	Salt Burn on Foliage		Fertilize			20+ Feet	Beach and Casino Complex	Native
3027	Cabbage Palm	Sabal palmetto	-	No	16	Good (61% to 80%)	Nutrient Deficiency	Salt Burn on Foliage		Fertilize			20+ Feet	Beach and Casino Complex	Native
3028	Cabbage Palm	Sabal palmetto	-	No	14	Fair (41% to 60%)	Nutrient Deficiency	Salt Burn on Foliage		Fertilize			20+ Feet	Beach and Casino Complex	Native
3029	Cabbage Palm	Sabal palmetto	-	No	14	Fair (41% to 60%)	Nutrient Deficiency	Salt Burn on Foliage		Fertilize			20+ Feet	Beach and Casino Complex	Native
3030	Cabbage Palm	Sabal palmetto	-	No	12	Good (61% to 80%)	Nutrient Deficiency	Salt Burn on Foliage		Fertilize			20+ Feet	Beach and Casino Complex	Native
3031	Cabbage Palm	Sabal palmetto	-	No	13	Fair (41% to 60%)	Nutrient Deficiency	Salt Burn on Foliage		Fertilize			20+ Feet	Beach and Casino Complex	Native
3032	Cabbage Palm	Sabal palmetto	-	No	13	Good (61% to 80%)	Nutrient Deficiency	Salt Burn on Foliage		Fertilize			20+ Feet	Beach and Casino Complex	Native
3033	Cabbage Palm	Sabal palmetto	-	No	12	Good (61% to 80%)	Nutrient Deficiency	Salt Burn on Foliage		Fertilize			20+ Feet	Beach and Casino Complex	Native
3034	Cabbage Palm	Sabal palmetto	-	No	13	Good (61% to 80%)	Nutrient Deficiency	Salt Burn on Foliage		Fertilize			20+ Feet	Beach and Casino Complex	Native
3035	Coconut Palm	Cocos nucifera	-	No	16	Good (61% to 80%)	Nutrient Deficiency			Fertilize			0 to 5 Feet	Beach and Casino Complex	Invasive - Category II
3036	Coconut Palm	Cocos nucifera	-	No	18	Good (61% to 80%)	Nutrient Deficiency			Fertilize			6 to 10 Feet	Beach and Casino Complex	Invasive - Category II
3037	Coconut Palm	Cocos nucifera	-	No	21	Good (61% to 80%)	Nutrient Deficiency			Fertilize			6 to 10 Feet	Beach and Casino Complex	Invasive - Category II
3038	Coconut Palm	Cocos nucifera	-	No	14	Fair (41% to 60%)	Nutrient Deficiency	Over-Pruned		Fertilize			6 to 10 Feet	Beach and Casino Complex	Invasive - Category II
3039	Coconut Palm	Cocos nucifera	-	No	19	Good (61% to 80%)	Nutrient Deficiency			Fertilize			0 to 5 Feet	Beach and Casino Complex	Invasive - Category II
3040	Coconut Palm	Cocos nucifera	-	No	21	Good (61% to 80%)	Nutrient Deficiency			Fertilize			0 to 5 Feet	Beach and Casino Complex	Invasive - Category II
3041	Coconut Palm	Cocos nucifera	-	No	19	Good (61% to 80%)	Nutrient Deficiency	Over-Pruned		Fertilize			0 to 5 Feet	Beach and Casino Complex	Invasive - Category II

Tree No.	Common Name	Scientific Name	DBH (in)	Multi Trunk?	Height CT (ft)	Condition Rating	Observation 1	Observation 2	Observation 3	Recommendation 1	Recommendation 2	Utility Conflicts	Growing Space	Parcel	Origin
3042	Florida Thatch Palm	Thrinax radiata	-	No	6	Good (61% to 80%)	Salt Burn on Foliage						11 to 15 Feet	Beach and Casino Complex	Native
3043	Florida Thatch Palm	Thrinax radiata	-	No	6	Good (61% to 80%)	Salt Burn on Foliage						11 to 15 Feet	Beach and Casino Complex	Native
3044	Cabbage Palm	Sabal palmetto	-	No	18	Good (61% to 80%)	Nutrient Deficiency	Salt Burn on Foliage		Fertilize			0 to 5 Feet	Beach and Casino Complex	Native
3045	Coconut Palm	Cocos nucifera	-	No	38	Good (61% to 80%)	Nutrient Deficiency			Fertilize			0 to 5 Feet	Beach and Casino Complex	Invasive - Category II
3046	Cabbage Palm	Sabal palmetto	-	No	19	Fair (41% to 60%)	Nutrient Deficiency	Salt Burn on Foliage		Fertilize			0 to 5 Feet	Beach and Casino Complex	Native
3047	Coconut Palm	Cocos nucifera	-	No	16	Good (61% to 80%)							6 to 10 Feet	Beach and Casino Complex	Invasive - Category II
3048	Cabbage Palm	Sabal palmetto	-	No	12	Good (61% to 80%)	Nutrient Deficiency	Salt Burn on Foliage		Fertilize			6 to 10 Feet	Beach and Casino Complex	Native
3049	Cabbage Palm	Sabal palmetto	-	No	13	Good (61% to 80%)	Nutrient Deficiency	Salt Burn on Foliage		Fertilize			6 to 10 Feet	Beach and Casino Complex	Native
3050	Cabbage Palm	Sabal palmetto	-	No	11	Good (61% to 80%)	Nutrient Deficiency	Salt Burn on Foliage		Fertilize			11 to 15 Feet	Beach and Casino Complex	Native
3051	Cabbage Palm	Sabal palmetto	-	No	13	Good (61% to 80%)	Nutrient Deficiency	Salt Burn on Foliage		Fertilize			16 to 20 Feet	Beach and Casino Complex	Native
3052	Cabbage Palm	Sabal palmetto	-	No	15	Good (61% to 80%)	Nutrient Deficiency	Salt Burn on Foliage		Fertilize			20+ Feet	Beach and Casino Complex	Native
3053	Cabbage Palm	Sabal palmetto	-	No	12	Good (61% to 80%)	Nutrient Deficiency	Salt Burn on Foliage		Fertilize			20+ Feet	Beach and Casino Complex	Native
3054	Cabbage Palm	Sabal palmetto	-	No	17	Good (61% to 80%)	Nutrient Deficiency	Salt Burn on Foliage		Fertilize			20+ Feet	Beach and Casino Complex	Native
3055	Cabbage Palm	Sabal palmetto	-	No	12	Good (61% to 80%)	Nutrient Deficiency	Salt Burn on Foliage		Fertilize			20+ Feet	Beach and Casino Complex	Native
3056	Cabbage Palm	Sabal palmetto	-	No	14	Good (61% to 80%)	Nutrient Deficiency	Salt Burn on Foliage		Fertilize			20+ Feet	Beach and Casino Complex	Native
3057	Cabbage Palm	Sabal palmetto	-	No	14	Good (61% to 80%)	Salt Burn on Foliage						20+ Feet	Beach and Casino Complex	Native
3058	Cabbage Palm	Sabal palmetto	-	No	14	Good (61% to 80%)	Nutrient Deficiency	Salt Burn on Foliage		Fertilize			20+ Feet	Beach and Casino Complex	Native
3059	Cabbage Palm	Sabal palmetto	-	No	14	Good (61% to 80%)	Nutrient Deficiency	Salt Burn on Foliage		Fertilize			20+ Feet	Beach and Casino Complex	Native
3060	Cabbage Palm	Sabal palmetto	-	No	15	Good (61% to 80%)	Nutrient Deficiency	Salt Burn on Foliage		Fertilize			20+ Feet	Beach and Casino Complex	Native
3061	Cabbage Palm	Sabal palmetto	-	No	13	Good (61% to 80%)	Nutrient Deficiency	Salt Burn on Foliage		Fertilize			20+ Feet	Beach and Casino Complex	Native
3062	Cabbage Palm	Sabal palmetto	-	No	16	Good (61% to 80%)	Nutrient Deficiency	Salt Burn on Foliage		Fertilize			20+ Feet	Beach and Casino Complex	Native
3063	Cabbage Palm	Sabal palmetto	-	No	15	Good (61% to 80%)	Nutrient Deficiency	Salt Burn on Foliage		Fertilize			20+ Feet	Beach and Casino Complex	Native
3064	Cabbage Palm	Sabal palmetto	-	No	16	Good (61% to 80%)	Nutrient Deficiency	Salt Burn on Foliage		Fertilize			20+ Feet	Beach and Casino Complex	Native
3065	Cabbage Palm	Sabal palmetto	-	No	13	Good (61% to 80%)	Nutrient Deficiency	Salt Burn on Foliage		Fertilize			20+ Feet	Beach and Casino Complex	Native
3066	Cabbage Palm	Sabal palmetto	-	No	17	Fair (41% to 60%)	Nutrient Deficiency	Salt Burn on Foliage		Fertilize			0 to 5 Feet	Beach and Casino Complex	Native
3067	Cabbage Palm	Sabal palmetto	-	No	16	Fair (41% to 60%)	Nutrient Deficiency	Salt Burn on Foliage		Fertilize			6 to 10 Feet	Beach and Casino Complex	Native
3068	Cabbage Palm	Sabal palmetto	-	No	15	Fair (41% to 60%)	Nutrient Deficiency	Trunk Damage (Minor)	Salt Burn on Foliage	Fertilize			16 to 20 Feet	Beach and Casino Complex	Native
3069	Coconut Palm	Cocos nucifera	-	No	18	Good (61% to 80%)	Nutrient Deficiency			Fertilize			20+ Feet	Beach and Casino Complex	Invasive - Category II
3070	Cabbage Palm	Sabal palmetto	-	No	16	Good (61% to 80%)	Nutrient Deficiency	Salt Burn on Foliage		Fertilize			16 to 20 Feet	Beach and Casino Complex	Native
3071	Cabbage Palm	Sabal palmetto	-	No	11	Good (61% to 80%)	Nutrient Deficiency	Salt Burn on Foliage		Fertilize			20+ Feet	Beach and Casino Complex	Native
3072	Cabbage Palm	Sabal palmetto	-	No	12	Fair (41% to 60%)	Nutrient Deficiency	Salt Burn on Foliage		Fertilize			20+ Feet	Beach and Casino Complex	Native
3073	Coconut Palm	Cocos nucifera	-	No	17	Good (61% to 80%)	Nutrient Deficiency			Fertilize			6 to 10 Feet	Beach and Casino Complex	Invasive - Category II

Tree No.	Common Name	Scientific Name	DBH (in)	Multi Trunk?	Height CT (ft)	Condition Rating	Observation 1	Observation 2	Observation 3	Recommendation 1	Recommendation 2	Utility Conflicts	Growing Space	Parcel	Origin
3074	Cabbage Palm	Sabal palmetto	-	No	14	Poor (21% to 40%)	Nutrient Deficiency	Pencil Top	Salt Burn on Foliage	Fertilize			0 to 5 Feet	Beach and Casino Complex	Native
3075	Coconut Palm	Cocos nucifera	-	No	19	Good (61% to 80%)	Nutrient Deficiency			Fertilize			6 to 10 Feet	Beach and Casino Complex	Invasive - Category II
3076	Cabbage Palm	Sabal palmetto	-	No	16	Fair (41% to 60%)	Nutrient Deficiency	Salt Burn on Foliage		Fertilize			11 to 15 Feet	Beach and Casino Complex	Native
3077	Cabbage Palm	Sabal palmetto	-	No	18	Poor (21% to 40%)	Nutrient Deficiency	Salt Burn on Foliage		Fertilize			0 to 5 Feet	Beach and Casino Complex	Native
3078	Coconut Palm	Cocos nucifera	-	No	18	Good (61% to 80%)	Nutrient Deficiency			Fertilize			0 to 5 Feet	Beach and Casino Complex	Invasive - Category II
3079	Coconut Palm	Cocos nucifera	-	No	18	Good (61% to 80%)							0 to 5 Feet	Beach and Casino Complex	Invasive - Category II
3080	Cabbage Palm	Sabal palmetto	-	Yes	16	Fair (41% to 60%)	Nutrient Deficiency	Salt Burn on Foliage		Fertilize			0 to 5 Feet	Beach and Casino Complex	Native
3081	Coconut Palm	Cocos nucifera	-	No	17	Good (61% to 80%)	Nutrient Deficiency			Fertilize			6 to 10 Feet	Beach and Casino Complex	Invasive - Category II
3082	Coconut Palm	Cocos nucifera	-	No	21	Good (61% to 80%)							0 to 5 Feet	Beach and Casino Complex	Invasive - Category II
3083	Cabbage Palm	Sabal palmetto	-	No	15	Good (61% to 80%)							0 to 5 Feet	Beach and Casino Complex	Native
3084	Cabbage Palm	Sabal palmetto	-	No	13	Good (61% to 80%)							0 to 5 Feet	Beach and Casino Complex	Native
3085	Cabbage Palm	Sabal palmetto	-	No	13	Good (61% to 80%)							0 to 5 Feet	Beach and Casino Complex	Native
3086	Cabbage Palm	Sabal palmetto	-	No	17	Good (61% to 80%)							0 to 5 Feet	Beach and Casino Complex	Native
3087	Cabbage Palm	Sabal palmetto	-	No	19	Good (61% to 80%)							0 to 5 Feet	Beach and Casino Complex	Native
3088	Cabbage Palm	Sabal palmetto	-	No	15	Good (61% to 80%)							11 to 15 Feet	Beach and Casino Complex	Native
3089	Cabbage Palm	Sabal palmetto	-	No	13	Good (61% to 80%)	Nutrient Deficiency	Salt Burn on Foliage		Fertilize			11 to 15 Feet	Beach and Casino Complex	Native
3090	Cabbage Palm	Sabal palmetto	-	No	19	Good (61% to 80%)	Nutrient Deficiency	Salt Burn on Foliage		Fertilize			11 to 15 Feet	Beach and Casino Complex	Native
3091	Cabbage Palm	Sabal palmetto	-	No	13	Good (61% to 80%)	Nutrient Deficiency	Salt Burn on Foliage		Fertilize			11 to 15 Feet	Beach and Casino Complex	Native
3092	Cabbage Palm	Sabal palmetto	-	No	15	Good (61% to 80%)	Nutrient Deficiency	Salt Burn on Foliage		Fertilize			11 to 15 Feet	Beach and Casino Complex	Native
3093	Silver Buttonwood	Conocarpus erectus var. sericeus	19	Yes	-	Good (61% to 80%)	Dead Wood	Stubs with Sprouts		Selective Sprout Removal	Remove Dead Wood		0 to 5 Feet	Beach and Casino Complex	Native
3094	Sea Grape	Coccoloba uvifera	28	Yes	-	Fair (41% to 60%)	Girdling Roots	Stubs with Sprouts	Limb Damage (Moderate)	Selective Sprout Removal			0 to 5 Feet	Beach and Casino Complex	Native
3095	Sea Grape	Coccoloba uvifera	12	Yes	-	Good (61% to 80%)	Constricted Roots	Stubs with Sprouts	Grafted Limbs or Leaders	Selective Sprout Removal			6 to 10 Feet	Beach and Casino Complex	Native
3096	Sea Grape	Coccoloba uvifera	14	Yes	-	Fair (41% to 60%)	Constricted Roots	Stubs with Sprouts		Selective Sprout Removal			6 to 10 Feet	Beach and Casino Complex	Native
3097	Sea Grape	Coccoloba uvifera	9	No	-	Fair (41% to 60%)	Girdling Roots	Stubs with Sprouts	Codominant Leaders/No Included Bark	Selective Sprout Removal	Structural Prune		11 to 15 Feet	Beach and Casino Complex	Native
3098	Cabbage Palm	Sabal palmetto	-	No	13	Good (61% to 80%)	Salt Burn on Foliage						6 to 10 Feet	Beach and Casino Complex	Native
3099	Cabbage Palm	Sabal palmetto	-	No	18	Good (61% to 80%)	Salt Burn on Foliage						6 to 10 Feet	Beach and Casino Complex	Native
3100	Cabbage Palm	Sabal palmetto	-	No	13	Good (61% to 80%)	Salt Burn on Foliage						6 to 10 Feet	Beach and Casino Complex	Native
3101	Cabbage Palm	Sabal palmetto	-	No	14	Good (61% to 80%)	Salt Burn on Foliage						6 to 10 Feet	Beach and Casino Complex	Native
3102	Cabbage Palm	Sabal palmetto	-	No	15	Good (61% to 80%)	Salt Burn on Foliage						0 to 5 Feet	Beach and Casino Complex	Native
3103	Cabbage Palm	Sabal palmetto	-	No	19	Good (61% to 80%)	Salt Burn on Foliage						6 to 10 Feet	Beach and Casino Complex	Native
3104	Cabbage Palm	Sabal palmetto	-	No	11	Good (61% to 80%)	Salt Burn on Foliage						6 to 10 Feet	Beach and Casino Complex	Native
3105	Sea Grape	Coccoloba uvifera	5	No	-	Good (61% to 80%)							6 to 10 Feet	Beach and Casino Complex	Native

Tree No.	Common Name	Scientific Name	DBH (in)	Multi Trunk?	Height CT (ft)	Condition Rating	Observation 1	Observation 2	Observation 3	Recommendation 1	Recommendation 2	Utility Conflicts	Growing Space	Parcel	Origin
3106	Cabbage Palm	Sabal palmetto	-	No	12	Good (61% to 80%)							6 to 10 Feet	Beach and Casino Complex	Native
3107	Cabbage Palm	Sabal palmetto	-	No	18	Good (61% to 80%)	Salt Burn on Foliage						11 to 15 Feet	Beach and Casino Complex	Native
3108	Cabbage Palm	Sabal palmetto	-	No	14	Good (61% to 80%)	Salt Burn on Foliage						16 to 20 Feet	Beach and Casino Complex	Native
3109	Cabbage Palm	Sabal palmetto	-	No	15	Good (61% to 80%)	Salt Burn on Foliage						16 to 20 Feet	Beach and Casino Complex	Native
3110	Cabbage Palm	Sabal palmetto	-	No	12	Good (61% to 80%)	Salt Burn on Foliage						16 to 20 Feet	Beach and Casino Complex	Native
3111	Cabbage Palm	Sabal palmetto	-	No	21	Good (61% to 80%)	Salt Burn on Foliage						16 to 20 Feet	Beach and Casino Complex	Native
3112	Sea Grape	Coccoloba uvifera	19	Yes	-	Fair (41% to 60%)	Girdling Roots	Stubs with Sprouts	Grafted Limbs or Leaders	Selective Sprout Removal			6 to 10 Feet	Beach and Casino Complex	Native
3113	Cabbage Palm	Sabal palmetto	-	No	18	Good (61% to 80%)	Nutrient Deficiency	Salt Burn on Foliage		Fertilize			16 to 20 Feet	Beach and Casino Complex	Native
3114	Cabbage Palm	Sabal palmetto	-	No	13	Good (61% to 80%)	Salt Burn on Foliage						0 to 5 Feet	Beach and Casino Complex	Native
3115	Cabbage Palm	Sabal palmetto	-	No	18	Fair (41% to 60%)	Nutrient Deficiency	Salt Burn on Foliage		Fertilize			0 to 5 Feet	Beach and Casino Complex	Native
3116	Cabbage Palm	Sabal palmetto	-	No	17	Fair (41% to 60%)	Nutrient Deficiency	Salt Burn on Foliage		Fertilize			6 to 10 Feet	Beach and Casino Complex	Native
3117	Cabbage Palm	Sabal palmetto	-	No	19	Good (61% to 80%)	Nutrient Deficiency	Salt Burn on Foliage		Fertilize			6 to 10 Feet	Beach and Casino Complex	Native
3118	Cabbage Palm	Sabal palmetto	-	No	16	Good (61% to 80%)	Nutrient Deficiency	Salt Burn on Foliage		Fertilize			11 to 15 Feet	Beach and Casino Complex	Native
3119	Cabbage Palm	Sabal palmetto	-	No	13	Good (61% to 80%)	Salt Burn on Foliage						20+ Feet	Beach and Casino Complex	Native
3120	Cabbage Palm	Sabal palmetto	-	No	16	Good (61% to 80%)	Salt Burn on Foliage						16 to 20 Feet	Beach and Casino Complex	Native
3121	Cabbage Palm	Sabal palmetto	-	No	12	Good (61% to 80%)	Salt Burn on Foliage						16 to 20 Feet	Beach and Casino Complex	Native
3122	Cabbage Palm	Sabal palmetto	-	No	16	Good (61% to 80%)	Salt Burn on Foliage						16 to 20 Feet	Beach and Casino Complex	Native
3123	Cabbage Palm	Sabal palmetto	-	No	13	Good (61% to 80%)	Salt Burn on Foliage						11 to 15 Feet	Beach and Casino Complex	Native
3124	Cabbage Palm	Sabal palmetto	-	No	17	Good (61% to 80%)	Salt Burn on Foliage						0 to 5 Feet	Beach and Casino Complex	Native
3125	Cabbage Palm	Sabal palmetto	-	No	14	Good (61% to 80%)	Salt Burn on Foliage						0 to 5 Feet	Beach and Casino Complex	Native
3126	Cabbage Palm	Sabal palmetto	-	No	12	Good (61% to 80%)	Salt Burn on Foliage						6 to 10 Feet	Beach and Casino Complex	Native
3127	Cabbage Palm	Sabal palmetto	-	No	11	Good (61% to 80%)	Salt Burn on Foliage						6 to 10 Feet	Beach and Casino Complex	Native
3128	Cabbage Palm	Sabal palmetto	-	No	19	Good (61% to 80%)	Salt Burn on Foliage						6 to 10 Feet	Beach and Casino Complex	Native
3129	Cabbage Palm	Sabal palmetto	-	No	12	Good (61% to 80%)	Salt Burn on Foliage						6 to 10 Feet	Beach and Casino Complex	Native
3130	Cabbage Palm	Sabal palmetto	-	No	18	Good (61% to 80%)	Nutrient Deficiency	Salt Burn on Foliage		Fertilize			11 to 15 Feet	Beach and Casino Complex	Native
3131	Cabbage Palm	Sabal palmetto	-	No	12	Good (61% to 80%)	Salt burn on foliage						6 to 10 Feet	Beach and Casino Complex	Native
3132	Cabbage Palm	Sabal palmetto	-	No	14	Good (61% to 80%)	Nutrient Deficiency	Salt Burn on Foliage		Fertilize			11 to 15 Feet	Beach and Casino Complex	Native
3133	Cabbage Palm	Sabal palmetto	-	No	16	Good (61% to 80%)	Salt Burn on Foliage						11 to 15 Feet	Beach and Casino Complex	Native
3134	Cabbage Palm	Sabal palmetto	-	No	11	Good (61% to 80%)	Salt Burn on Foliage						11 to 15 Feet	Beach and Casino Complex	Native
3135	Cabbage Palm	Sabal palmetto	-	No	15	Good (61% to 80%)	Salt Burn on Foliage						16 to 20 Feet	Beach and Casino Complex	Native
3136	Sea Grape	Coccoloba uvifera	9	Yes	-	Good (61% to 80%)	Trunk Damage (Minor)	Stubs with Sprouts		Selective Sprout Removal			6 to 10 Feet	Beach and Casino Complex	Native
3137	Sea Grape	Coccoloba uvifera	14	Yes	-	Good (61% to 80%)	Girdling Roots	Stubs with Sprouts		Selective Sprout Removal			6 to 10 Feet	Beach and Casino Complex	Native

Tree No.	Common Name	Scientific Name	DBH (in)	Multi Trunk?	Height CT (ft)	Condition Rating	Observation 1	Observation 2	Observation 3	Recommendation 1	Recommendation 2	Utility Conflicts	Growing Space	Parcel	Origin
3138	Cabbage Palm	Sabal palmetto	-	No	16	Good (61% to 80%)	Salt Burn on Foliage						20+ Feet	Beach and Casino Complex	Native
3139	Cabbage Palm	Sabal palmetto	-	No	14	Good (61% to 80%)	Salt Burn on Foliage						20+ Feet	Beach and Casino Complex	Native
3140	Sea Grape	Coccoloba uvifera	119	Yes	-	Good (61% to 80%)	Dead Wood	Grafted Limbs or Leaders	Limb Damage (Moderate)	Remove Dead Wood			20+ Feet	Beach and Casino Complex	Native
3141	Sea Grape	Coccoloba uvifera	31	No	-	Good (61% to 80%)	Grafted Limbs or Leaders	Restricted Canopy	Dead Wood	Remove Dead Wood			20+ Feet	Beach and Casino Complex	Native
3142	Sea Grape	Coccoloba uvifera	79	No	-	Good (61% to 80%)	Grafted Limbs or Leaders	Restricted Canopy	Dead Wood	Remove Dead Wood			20+ Feet	Beach and Casino Complex	Native
3143	Sea Grape	Coccoloba uvifera	71	No	-	Good (61% to 80%)	Dead Wood	Restricted Canopy	Grafted Limbs or Leaders	Remove Dead Wood			20+ Feet	Beach and Casino Complex	Native
3144	Sea Grape	Coccoloba uvifera	9	No	-	Good (61% to 80%)	Dead Wood	Restricted Canopy		Remove Dead Wood			20+ Feet	Beach and Casino Complex	Native
3145	Sea Grape	Coccoloba uvifera	57	Yes	-	Good (61% to 80%)	Cavities with Decay	Grafted Limbs or Leaders	Dead Wood	Remove Dead Wood			20+ Feet	Beach and Casino Complex	Native
3146	Sea Grape	Coccoloba uvifera	11	Yes	-	Fair (41% to 60%)	Lopsided/Moderately Reduced Canopy	Restricted Canopy	Dead Wood	Remove Dead Wood			20+ Feet	Beach and Casino Complex	Native
3147	Sea Grape	Coccoloba uvifera	53	Yes	-	Good (61% to 80%)	Grafted Limbs or Leaders	Restricted Canopy	Dead Wood	Remove Dead Wood			20+ Feet	Beach and Casino Complex	Native
3148	Sea Grape	Coccoloba uvifera	109	Yes	-	Fair (41% to 60%)	Grafted Limbs or Leaders	Root Damage	Dead Wood	Remove Dead Wood			20+ Feet	Beach and Casino Complex	Native
3149	Sea Grape	Coccoloba uvifera	24	Yes	-	Poor (21% to 40%)	Uprooted (Mostly)	Root Damage/Decay	Cavities with Decay				20+ Feet	Beach and Casino Complex	Native
3150	Sea Grape	Coccoloba uvifera	38	Yes	-	Fair (41% to 60%)	Constricted Roots	Limb Damage (Moderate)	Dead Wood	Remove Dead Wood			20+ Feet	Beach and Casino Complex	Native
3151	Sea Grape	Coccoloba uvifera	67	Yes	-	Poor (21% to 40%)	Leader - Broken	Decay Present	Grafted Limbs or Leaders				16 to 20 Feet	Beach and Casino Complex	Native
3152	Cabbage Palm	Sabal palmetto	-	No	14	Good (61% to 80%)	Leaning (Moderate)			Install Support/Bracing			20+ Feet	Beach and Casino Complex	Native
3153	Cabbage Palm	Sabal palmetto	-	No	5	Good (61% to 80%)	Leaning (Major)			Install Support/Bracing			20+ Feet	Beach and Casino Complex	Native
3154	Cabbage Palm	Sabal palmetto	-	No	27	Good (61% to 80%)	Trunk Damage (Minor)						20+ Feet	Beach and Casino Complex	Native
3155	Cabbage Palm	Sabal palmetto	-	No	14	Good (61% to 80%)							20+ Feet	Beach and Casino Complex	Native
3156	Cabbage Palm	Sabal palmetto	-	No	17	Good (61% to 80%)							20+ Feet	Beach and Casino Complex	Native
3157	Sea Grape	Coccoloba uvifera	49	Yes	-	Good (61% to 80%)	Restricted Canopy	Cavities	Grafted Limbs or Leaders				20+ Feet	Beach and Casino Complex	Native
3158	Sea Grape	Coccoloba uvifera	36	Yes	-	Fair (41% to 60%)	Cavities with Decay	Restricted Canopy	Dead Wood	Remove Dead Wood			20+ Feet	Beach and Casino Complex	Native
3159	Sea Grape	Coccoloba uvifera	28	Yes	-	Good (61% to 80%)	Restricted Canopy	Grafted Limbs or Leaders	Dead Wood	Remove Dead Wood			20+ Feet	Beach and Casino Complex	Native
3160	Cabbage Palm	Sabal palmetto	-	No	19	Good (61% to 80%)							20+ Feet	Beach and Casino Complex	Native
3161	Cabbage Palm	Sabal palmetto	-	No	16	Good (61% to 80%)							20+ Feet	Beach and Casino Complex	Native
3162	Coconut Palm	Cocos nucifera	-	No	26	Good (61% to 80%)							20+ Feet	Beach and Casino Complex	Invasive - Category II
3163	Coconut Palm	Cocos nucifera	-	No	17	Fair (41% to 60%)	Nutrient Deficiency			Fertilize			20+ Feet	Beach and Casino Complex	Invasive - Category II
3164	Cabbage Palm	Sabal palmetto	-	No	11	Good (61% to 80%)							20+ Feet	Beach and Casino Complex	Native
3165	Coconut Palm	Cocos nucifera	-	No	19	Good (61% to 80%)	Restricted Canopy						20+ Feet	Beach and Casino Complex	Invasive - Category II
3166	Coconut Palm	Cocos nucifera	-	No	22	Good (61% to 80%)	Restricted Canopy						20+ Feet	Beach and Casino Complex	Invasive - Category II
3167	Cabbage Palm	Sabal palmetto	-	No	13	Good (61% to 80%)	Restricted Canopy						20+ Feet	Beach and Casino Complex	Native
3168	Coconut Palm	Cocos nucifera	-	No	22	Good (61% to 80%)							20+ Feet	Beach and Casino Complex	Invasive - Category II
3169	Cabbage Palm	Sabal palmetto	-	No	14	Good (61% to 80%)	Restricted Canopy						20+ Feet	Beach and Casino Complex	Native

Tree No.	Common Name	Scientific Name	DBH (in)	Multi Trunk?	Height CT (ft)	Condition Rating	Observation 1	Observation 2	Observation 3	Recommendation 1	Recommendation 2	Utility Conflicts	Growing Space	Parcel	Origin
3170	Cabbage Palm	Sabal palmetto	-	No	13	Good (61% to 80%)	Restricted Canopy	Suppressed Canopy					20+ Feet	Beach and Casino Complex	Native
3171	Cabbage Palm	Sabal palmetto	-	No	17	Good (61% to 80%)	Restricted Canopy						20+ Feet	Beach and Casino Complex	Native
3172	Cabbage Palm	Sabal palmetto	-	No	14	Good (61% to 80%)							20+ Feet	Beach and Casino Complex	Native
3173	Gumbo Limbo	Bursera simaruba	14	No	-	Fair (41% to 60%)	Codominant Leaders/No Included Bark	Tip Dieback	Pruned Into Shrub				16 to 20 Feet	Beach and Casino Complex	Native
3174	Gumbo Limbo	Bursera simaruba	7	No	-	Fair (41% to 60%)	Restricted Canopy	Suppressed Canopy	Pruned Into Shrub				16 to 20 Feet	Beach and Casino Complex	Native
3175	Cabbage Palm	Sabal palmetto	-	No	26	Good (61% to 80%)							16 to 20 Feet	Beach and Casino Complex	Native
3176	Cabbage Palm	Sabal palmetto	-	No	24	Good (61% to 80%)	Nutrient Deficiency	Salt Burn on Foliage		Fertilize			16 to 20 Feet	Beach and Casino Complex	Native
3177	Cabbage Palm	Sabal palmetto	-	No	31	Good (61% to 80%)							20+ Feet	Beach and Casino Complex	Native
3178	Coconut Palm	Cocos nucifera	-	No	24	Fair (41% to 60%)	Nutrient Deficiency			Fertilize			20+ Feet	Beach and Casino Complex	Invasive - Category II
3179	Silver Buttonwood	Conocarpus erectus var. sericeus	16	Yes	-	Good (61% to 80%)	Restricted Canopy	Dead Wood	Stubs with Sprouts	Selective Sprout Removal	Remove Dead Wood		20+ Feet	Beach and Casino Complex	Native
3180	Coconut Palm	Cocos nucifera	-	No	16	Fair (41% to 60%)	Nutrient Deficiency			Fertilize			20+ Feet	Beach and Casino Complex	Invasive - Category II
3181	Sea Grape	Coccoloba uvifera	35	Yes	-	Good (61% to 80%)	Cavities	Grafted Limbs or Leaders	Dead Wood	Remove Dead Wood			20+ Feet	Beach and Casino Complex	Native
3182	Sea Grape	Coccoloba uvifera	18	No	-	Poor (21% to 40%)	Cavities with Decay	Restricted Canopy	Dead Wood	Remove Dead Wood			20+ Feet	Beach and Casino Complex	Native
3183	Sea Grape	Coccoloba uvifera	18	Yes	-	Fair (41% to 60%)	Cavities with Decay	Grafted Limbs or Leaders	Dead Wood	Remove Dead Wood			20+ Feet	Beach and Casino Complex	Native
3184	Sea Grape	Coccoloba uvifera	11	No	-	Poor (21% to 40%)	Trunk Damage (Major)	Decay Present	Grafted Limbs or Leaders				20+ Feet	Beach and Casino Complex	Native
3185	Coconut Palm	Cocos nucifera	-	No	19	Fair (41% to 60%)	Nutrient Deficiency			Fertilize			20+ Feet	Beach and Casino Complex	Invasive - Category II
3186	Cabbage Palm	Sabal palmetto	-	No	19	Good (61% to 80%)	Salt Burn on Foliage						20+ Feet	Beach and Casino Complex	Native
3187	Cabbage Palm	Sabal palmetto	-	No	18	Good (61% to 80%)	Suppressed Canopy						20+ Feet	Beach and Casino Complex	Native
3188	Sea Grape	Coccoloba uvifera	77	No	-	Poor (21% to 40%)	Trunk Damage (Major)	Cavities with Decay	Dead Wood	Remove Dead Wood			20+ Feet	Beach and Casino Complex	Native
3189	Cabbage Palm	Sabal palmetto	-	No	21	Good (61% to 80%)	Suppressed Canopy						20+ Feet	Beach and Casino Complex	Native
3190	Sea Grape	Coccoloba uvifera	25	No	-	Poor (21% to 40%)	Trunk Damage (Major)	Cavities with Decay	Lopsided/Significantly Reduced Canopy				20+ Feet	Beach and Casino Complex	Native
3191	Cabbage Palm	Sabal palmetto	-	No	18	Good (61% to 80%)	Suppressed Canopy	Restricted Canopy					20+ Feet	Beach and Casino Complex	Native
3192	Cabbage Palm	Sabal palmetto	-	No	16	Good (61% to 80%)	Trunk Damage (Minor)	Restricted Canopy					20+ Feet	Beach and Casino Complex	Native
3193	Sea Grape	Coccoloba uvifera	39	Yes	-	Poor (21% to 40%)	Trunk Damage (Major)	Decay Present	Leader - Broken				20+ Feet	Beach and Casino Complex	Native
3194	Sea Grape	Coccoloba uvifera	26	Yes	-	Fair (41% to 60%)	Cavities with Decay	Grafted Limbs or Leaders	Restricted Canopy				20+ Feet	Beach and Casino Complex	Native
3195	Cabbage Palm	Sabal palmetto	-	No	24	Fair (41% to 60%)	Trunk Damage (Minor)	Nutrient Deficiency		Fertilize			20+ Feet	Beach and Casino Complex	Native
3196	Cabbage Palm	Sabal palmetto	-	No	17	Good (61% to 80%)	Leaning (Moderate)			Install Support/Bracing			20+ Feet	Beach and Casino Complex	Native
3197	Cabbage Palm	Sabal palmetto	-	No	16	Good (61% to 80%)							20+ Feet	Beach and Casino Complex	Native
3198	Cabbage Palm	Sabal palmetto	-	No	16	Good (61% to 80%)							20+ Feet	Beach and Casino Complex	Native
3199	Silver Buttonwood	Conocarpus erectus var. sericeus	11	Yes	-	Good (61% to 80%)	Restricted Canopy	Pruned Into Shrub					20+ Feet	Beach and Casino Complex	Native
3200	Sea Grape	Coccoloba uvifera	26	Yes	-	Poor (21% to 40%)	Trunk Damage (Major)	Decay Present	Grafted Limbs or Leaders				20+ Feet	Beach and Casino Complex	Native
3201	Cabbage Palm	Sabal palmetto	-	No	16	Good (61% to 80%)							20+ Feet	Beach and Casino Complex	Native

Tree No.	Common Name	Scientific Name	DBH (in)	Multi Trunk?	Height CT (ft)	Condition Rating	Observation 1	Observation 2	Observation 3	Recommendation 1	Recommendation 2	Utility Conflicts	Growing Space	Parcel	Origin
3202	Cabbage Palm	Sabal palmetto	-	No	14	Good (61% to 80%)							20+ Feet	Beach and Casino Complex	Native
3203	Cabbage Palm	Sabal palmetto	-	No	17	Good (61% to 80%)							20+ Feet	Beach and Casino Complex	Native
3204	Cabbage Palm	Sabal palmetto	-	No	16	Good (61% to 80%)							20+ Feet	Beach and Casino Complex	Native
3205	Cabbage Palm	Sabal palmetto	-	No	19	Good (61% to 80%)							20+ Feet	Beach and Casino Complex	Native
3206	Cabbage Palm	Sabal palmetto	-	No	18	Good (61% to 80%)							20+ Feet	Beach and Casino Complex	Native
3207	Silver Buttonwood	Conocarpus erectus var. sericeus	6	No	-	Good (61% to 80%)	Restricted Canopy	Pruned Into Shrub					20+ Feet	Beach and Casino Complex	Native
3208	Green Buttonwood	Conocarpus erectus	16	Yes	-	Good (61% to 80%)	Restricted Canopy	Dead Wood		Remove Dead Wood			20+ Feet	Beach and Casino Complex	Native
3209	Brazilian Pepper	Schinus terebinthifolia	6	Yes	-	Good (61% to 80%)							20+ Feet	Beach and Casino Complex	Invasive - Category 1
3210	Green Buttonwood	Conocarpus erectus	16	Yes	-	Fair (41% to 60%)	Restricted Canopy	Epicormic Growth	Dead Wood	Remove Dead Wood			20+ Feet	Beach and Casino Complex	Native
3211	Sea Grape	Coccoloba uvifera	13	Yes	-	Fair (41% to 60%)	Trunk Damage (Moderate)	Restricted Canopy	Epicormic Growth				20+ Feet	Beach and Casino Complex	Native
3212	Cabbage Palm	Sabal palmetto	-	No	21	Good (61% to 80%)							20+ Feet	Beach and Casino Complex	Native
3213	Coconut Palm	Cocos nucifera	-	No	19	Good (61% to 80%)							20+ Feet	Beach and Casino Complex	Invasive - Category II
3214	Sea Grape	Coccoloba uvifera	21	No	-	Good (61% to 80%)	Leader - Broken	Lopsided/Moderately Reduced Canopy					20+ Feet	Beach and Casino Complex	Native
3215	Sea Grape	Coccoloba uvifera	11	No	-	Good (61% to 80%)	Reduced Canopy (Moderate)	Cavities	Stubs with Sprouts	Selective Sprout Removal			20+ Feet	Beach and Casino Complex	Native
3216	Cabbage Palm	Sabal palmetto	-	No	12	Good (61% to 80%)	Restricted Canopy						20+ Feet	Beach and Casino Complex	Native
3217	Cabbage Palm	Sabal palmetto	-	No	16	Fair (41% to 60%)	Trunk Damage (Moderate)						20+ Feet	Beach and Casino Complex	Native
3218	Cabbage Palm	Sabal palmetto	-	No	16	Good (61% to 80%)							20+ Feet	Beach and Casino Complex	Native
3219	Sea Grape	Coccoloba uvifera	17	No	-	Poor (21% to 40%)	Trunk Damage (Major)	Decay Present	Grafted Limbs or Leaders				20+ Feet	Beach and Casino Complex	Native
3220	Sea Grape	Coccoloba uvifera	18	No	-	Fair (41% to 60%)	Topped	Cavities	Stubs with Sprouts	Selective Sprout Removal			20+ Feet	Beach and Casino Complex	Native
3221	Cabbage Palm	Sabal palmetto	-	No	16	Good (61% to 80%)							20+ Feet	Beach and Casino Complex	Native
3222	Cabbage Palm	Sabal palmetto	-	No	14	Good (61% to 80%)							20+ Feet	Beach and Casino Complex	Native
3223	Sea Grape	Coccoloba uvifera	14	Yes	-	Fair (41% to 60%)	Constricted Roots	Limb Damage (Moderate)	Dead Wood	Remove Dead Wood			11 to 15 Feet	Beach and Casino Complex	Native
3224	Sea Grape	Coccoloba uvifera	12	Yes	-	Fair (41% to 60%)	Constricted Roots	Dead Wood		Remove Dead Wood			11 to 15 Feet	Beach and Casino Complex	Native
3225	Sea Grape	Coccoloba uvifera	13	Yes	-	Good (61% to 80%)							11 to 15 Feet	Beach and Casino Complex	Native
3226	Sea Grape	Coccoloba uvifera	23	Yes	-	Good (61% to 80%)	Grafted Limbs or Leaders	Dead Wood		Remove Dead Wood			11 to 15 Feet	Beach and Casino Complex	Native
3227	Sea Grape	Coccoloba uvifera	23	Yes	-	Good (61% to 80%)	Grafted Limbs or Leaders	Pruned Into Shrub					6 to 10 Feet	Beach and Casino Complex	Native
3228	Sea Grape	Coccoloba uvifera	26	No	-	Good (61% to 80%)	Grafted Limbs or Leaders	Pruned Into Shrub					6 to 10 Feet	Beach and Casino Complex	Native
3229	Florida Thatch Palm	Thrinax radiata	-	No	4	Fair (41% to 60%)	Nutrient Deficiency	Salt Burn on Foliage		Fertilize			6 to 10 Feet	Beach and Casino Complex	Native
3230	Florida Thatch Palm	Thrinax radiata	-	No	4	Fair (41% to 60%)	Nutrient Deficiency	Salt Burn on Foliage		Fertilize			6 to 10 Feet	Beach and Casino Complex	Native
3231	Florida Thatch Palm	Thrinax radiata	-	No	3	Fair (41% to 60%)	Nutrient Deficiency	Salt Burn on Foliage		Fertilize			0 to 5 Feet	Beach and Casino Complex	Native
3232	Gumbo Limbo	Bursera simaruba	7	No	-	Fair (41% to 60%)	Codominant Leaders/No Included Bark	Restricted Canopy	Lopsided/Moderately Reduced Canopy	Structural Prune			16 to 20 Feet	Beach and Casino Complex	Native
3233	Gumbo Limbo	Bursera simaruba	12	No	-	Fair (41% to 60%)	Codominant Leaders/No Included Bark	Restricted Canopy	Dead Wood	Remove Dead Wood			11 to 15 Feet	Beach and Casino Complex	Native

Tree No.	Common Name	Scientific Name	DBH (in)	Multi Trunk?	Height CT (ft)	Condition Rating	Observation 1	Observation 2	Observation 3	Recommendation 1	Recommendation 2	Utility Conflicts	Growing Space	Parcel	Origin
3234	Gumbo Limbo	Bursera simaruba	8	No	-	Fair (41% to 60%)	Codominant Leaders/ Included Bark	Suppressed Canopy	Lopsided/Moderately Reduced Canopy	Structural Prune			11 to 15 Feet	Beach and Casino Complex	Native
3235	Strangler Fig	Ficus aurea	78	Yes	-	Good (61% to 80%)	Restricted Canopy	Broken Branches	Over-Extened Limb(s)	Restoration Prune	End Weight Reduction		20+ Feet	Beach and Casino Complex	Native
3236	Cabbage Palm	Sabal palmetto	-	No	16	Good (61% to 80%)							20+ Feet	Beach and Casino Complex	Native
3237	Cabbage Palm	Sabal palmetto	-	No	26	Good (61% to 80%)							20+ Feet	Beach and Casino Complex	Native
3238	Cabbage Palm	Sabal palmetto	-	No	18	Good (61% to 80%)	Restricted Canopy						20+ Feet	Beach and Casino Complex	Native
3239	Cabbage Palm	Sabal palmetto	-	No	18	Good (61% to 80%)	Restricted Canopy						20+ Feet	Beach and Casino Complex	Native
3240	Silver Buttonwood	Conocarpus erectus var. sericeus	27	Yes	-	Good (61% to 80%)	Trunk Damage (Minor)	Restricted Canopy	Broken Branches	Restoration Prune			20+ Feet	Beach and Casino Complex	Native
3241	Cabbage Palm	Sabal palmetto	-	No	21	Good (61% to 80%)							20+ Feet	Beach and Casino Complex	Native
3242	Cabbage Palm	Sabal palmetto	-	No	20	Good (61% to 80%)							20+ Feet	Beach and Casino Complex	Native
3243	Cabbage Palm	Sabal palmetto	-	No	13	Good (61% to 80%)							20+ Feet	Beach and Casino Complex	Native
3244	Cabbage Palm	Sabal palmetto	-	No	14	Good (61% to 80%)	Restricted Canopy						20+ Feet	Beach and Casino Complex	Native
3245	Silver Buttonwood	Conocarpus erectus var. sericeus	9	Yes	-	Fair (41% to 60%)	Restricted Canopy	Crown Density - Low	Dead Wood	Remove Dead Wood			20+ Feet	Beach and Casino Complex	Native
3246	Cabbage Palm	Sabal palmetto	-	No	9	Good (61% to 80%)	Recumbent						20+ Feet	Beach and Casino Complex	Native
3247	Sea Grape	Coccoloba uvifera	58	No	-	Poor (21% to 40%)	Trunk Damage (Major)	Decay Present	Limb Damage (Major)				20+ Feet	Beach and Casino Complex	Native
3248	Silver Buttonwood	Conocarpus erectus var. sericeus	13	No	-	Good (61% to 80%)	Restricted Canopy	Dead Wood		Remove Dead Wood			20+ Feet	Beach and Casino Complex	Native
3249	Sea Grape	Coccoloba uvifera	14	No	-	Fair (41% to 60%)	Constricted Roots	Dead Wood	Grafted Limbs or Leaders	Remove Dead Wood			6 to 10 Feet	Beach and Casino Complex	Native
3250	Coconut Palm	Cocos nucifera	-	No	16	Good (61% to 80%)	Nutrient Deficiency			Fertilize			6 to 10 Feet	Beach and Casino Complex	Invasive - Category II
3251	Coconut Palm	Cocos nucifera	-	No	17	Good (61% to 80%)	Nutrient Deficiency			Fertilize			6 to 10 Feet	Beach and Casino Complex	Invasive - Category II
3252	Coconut Palm	Cocos nucifera	-	No	17	Good (61% to 80%)	Nutrient Deficiency			Fertilize			6 to 10 Feet	Beach and Casino Complex	Invasive - Category II
3253	Coconut Palm	Cocos nucifera	-	No	14	Good (61% to 80%)	Nutrient Deficiency			Fertilize			0 to 5 Feet	Beach and Casino Complex	Invasive - Category II
3254	Coconut Palm	Cocos nucifera	-	No	18	Good (61% to 80%)	Nutrient Deficiency			Fertilize			0 to 5 Feet	Beach and Casino Complex	Invasive - Category II
3255	Cabbage Palm	Sabal palmetto	-	No	24	Good (61% to 80%)	Salt Burn on Foliage						0 to 5 Feet	Beach and Casino Complex	Native
3256	Cabbage Palm	Sabal palmetto	-	No	19	Good (61% to 80%)	Salt Burn on Foliage						0 to 5 Feet	Beach and Casino Complex	Native
3257	Cabbage Palm	Sabal palmetto	-	No	26	Fair (41% to 60%)	Nutrient Deficiency	Salt Burn on Foliage		Fertilize			0 to 5 Feet	Beach and Casino Complex	Native
3258	Cabbage Palm	Sabal palmetto	-	No	19	Good (61% to 80%)	Salt Burn on Foliage						0 to 5 Feet	Beach and Casino Complex	Native
3259	Cabbage Palm	Sabal palmetto	-	No	24	Good (61% to 80%)	Salt Burn on Foliage						0 to 5 Feet	Beach and Casino Complex	Native
3260	Coconut Palm	Cocos nucifera	-	No	16	Good (61% to 80%)	Salt Burn on Foliage						0 to 5 Feet	Beach and Casino Complex	Invasive - Category II
3261	Coconut Palm	Cocos nucifera	-	No	18	Good (61% to 80%)	Salt Burn on Foliage						0 to 5 Feet	Beach and Casino Complex	Invasive - Category II
3262	Coconut Palm	Cocos nucifera	-	No	17	Good (61% to 80%)	Salt Burn on Foliage						0 to 5 Feet	Beach and Casino Complex	Invasive - Category II
3263	Cabbage Palm	Sabal palmetto	-	No	29	Good (61% to 80%)	Salt Burn on Foliage						0 to 5 Feet	Beach and Casino Complex	Native
3264	Cabbage Palm	Sabal palmetto	-	No	19	Good (61% to 80%)	Salt Burn on Foliage						0 to 5 Feet	Beach and Casino Complex	Native
3265	Cabbage Palm	Sabal palmetto	-	No	28	Good (61% to 80%)	Salt Burn on Foliage						0 to 5 Feet	Beach and Casino Complex	Native

Tree No.	Common Name	Scientific Name	DBH (in)	Multi Trunk?	Height CT (ft)	Condition Rating	Observation 1	Observation 2	Observation 3	Recommendation 1	Recommendation 2	Utility Conflicts	Growing Space	Parcel	Origin
3266	Cabbage Palm	Sabal palmetto	-	No	21	Good (61% to 80%)	Salt Burn on Foliage						0 to 5 Feet	Beach and Casino Complex	Native
3267	Cabbage Palm	Sabal palmetto	-	No	26	Fair (41% to 60%)	Salt Burn on Foliage						0 to 5 Feet	Beach and Casino Complex	Native
3268	Cabbage Palm	Sabal palmetto	-	No	23	Good (61% to 80%)	Salt Burn on Foliage						0 to 5 Feet	Beach and Casino Complex	Native
3269	Cabbage Palm	Sabal palmetto	-	No	26	Good (61% to 80%)	Salt Burn on Foliage						0 to 5 Feet	Beach and Casino Complex	Native
3270	Cabbage Palm	Sabal palmetto	-	No	23	Good (61% to 80%)	Salt Burn on Foliage						0 to 5 Feet	Beach and Casino Complex	Native
3271	Cabbage Palm	Sabal palmetto	-	No	25	Good (61% to 80%)							0 to 5 Feet	Beach and Casino Complex	Native
3272	Cabbage Palm	Sabal palmetto	-	No	19	Good (61% to 80%)	Salt Burn on Foliage						0 to 5 Feet	Beach and Casino Complex	Native
3273	Cabbage Palm	Sabal palmetto	-	No	29	Good (61% to 80%)	Salt Burn on Foliage						0 to 5 Feet	Beach and Casino Complex	Native
3274	Cabbage Palm	Sabal palmetto	-	No	19	Good (61% to 80%)	Salt Burn on Foliage						0 to 5 Feet	Beach and Casino Complex	Native
3275	Cabbage Palm	Sabal palmetto	-	No	27	Good (61% to 80%)	Salt Burn on Foliage						0 to 5 Feet	Beach and Casino Complex	Native
3276	Cabbage Palm	Sabal palmetto	-	No	18	Good (61% to 80%)	Salt Burn on Foliage						0 to 5 Feet	Beach and Casino Complex	Native
3277	Cabbage Palm	Sabal palmetto	-	No	18	Good (61% to 80%)	Salt Burn on Foliage						0 to 5 Feet	Beach and Casino Complex	Native
3278	Coconut Palm	Cocos nucifera	-	No	15	Good (61% to 80%)	Salt Burn on Foliage						0 to 5 Feet	Beach and Casino Complex	Invasive - Category II
3279	Cabbage Palm	Sabal palmetto	-	No	16	Fair (41% to 60%)	Nutrient Deficiency	Salt Burn on Foliage		Fertilize			0 to 5 Feet	Beach and Casino Complex	Native
3280	Cabbage Palm	Sabal palmetto	-	No	16	Good (61% to 80%)	Salt Burn on Foliage						0 to 5 Feet	Beach and Casino Complex	Native
3281	Cabbage Palm	Sabal palmetto	-	No	15	Good (61% to 80%)	Salt Burn on Foliage						0 to 5 Feet	Beach and Casino Complex	Native
3282	Cabbage Palm	Sabal palmetto	-	No	16	Good (61% to 80%)	Salt Burn on Foliage						0 to 5 Feet	Beach and Casino Complex	Native
3283	Coconut Palm	Cocos nucifera	-	No	18	Good (61% to 80%)	Salt Burn on Foliage						0 to 5 Feet	Beach and Casino Complex	Invasive - Category II
3284	Coconut Palm	Cocos nucifera	-	No	24	Good (61% to 80%)							0 to 5 Feet	Beach and Casino Complex	Invasive - Category II
3285	Coconut Palm	Cocos nucifera	-	No	17	Good (61% to 80%)	Over-Pruned			Remove Only Dead Fronds			0 to 5 Feet	Beach and Casino Complex	Invasive - Category II
3286	Sea Grape	Coccoloba uvifera	8	Yes	-	Good (61% to 80%)	Pruned Into Shrub	Broken Branches		Restoration Prune			6 to 10 Feet	Beach and Casino Complex	Native
3287	Cabbage Palm	Sabal palmetto	-	No	13	Good (61% to 80%)	Salt Burn on Foliage						0 to 5 Feet	Beach and Casino Complex	Native
3288	Cabbage Palm	Sabal palmetto	-	No	13	Good (61% to 80%)	Salt Burn on Foliage						6 to 10 Feet	Beach and Casino Complex	Native
3289	Cabbage Palm	Sabal palmetto	-	No	15	Fair (41% to 60%)	Salt Burn on Foliage						0 to 5 Feet	Beach and Casino Complex	Native
3290	Cabbage Palm	Sabal palmetto	-	No	15	Good (61% to 80%)	Salt Burn on Foliage						6 to 10 Feet	Beach and Casino Complex	Native
3291	Cabbage Palm	Sabal palmetto	-	No	14	Good (61% to 80%)	Over-Pruned	Salt Burn on Foliage		Remove Only Dead Fronds			6 to 10 Feet	Beach and Casino Complex	Native
3292	Cabbage Palm	Sabal palmetto	-	No	13	Fair (41% to 60%)	Nutrient Deficiency	Salt Burn on Foliage		Fertilize			6 to 10 Feet	Beach and Casino Complex	Native
3293	Cabbage Palm	Sabal palmetto	-	No	15	Good (61% to 80%)	Over-Pruned	Salt Burn on Foliage		Remove Only Dead Fronds			0 to 5 Feet	Beach and Casino Complex	Native
3294	Cabbage Palm	Sabal palmetto	-	No	16	Good (61% to 80%)	Over-Pruned	Salt Burn on Foliage		Remove Only Dead Fronds			0 to 5 Feet	Beach and Casino Complex	Native
3295	Christmas Palm	Adonidia merrillii	-	No	8	Very Poor/Critical (6% to 20%)	Nutrient Deficiency	Reduced Canopy (Major)		Remove Tree			0 to 5 Feet	Beach and Casino Complex	Non-Native/ Non-Invasive
3296	Christmas Palm	Adonidia merrillii	-	No	10	Good (61% to 80%)	Trunk Damage (Minor)						0 to 5 Feet	Beach and Casino Complex	Non-Native/ Non-Invasive
3297	Areca Palm	Dypsis lutescens	-	Yes	7	Good (61% to 80%)							0 to 5 Feet	Beach and Casino Complex	Non-Native/ Non-Invasive

Tree No.	Common Name	Scientific Name	DBH (in)	Multi Trunk?	Height CT (ft)	Condition Rating	Observation 1	Observation 2	Observation 3	Recommendation 1	Recommendation 2	Utility Conflicts	Growing Space	Parcel	Origin
3298	Areca Palm	Dypsis lutescens	-	No	9	Good (61% to 80%)							0 to 5 Feet	Beach and Casino Complex	Non-Native/ Non-Invasive
3299	Areca Palm	Dypsis lutescens	-	Yes	7	Good (61% to 80%)							0 to 5 Feet	Beach and Casino Complex	Non-Native/ Non-Invasive
3300	Areca Palm	Dypsis lutescens	-	Yes	4	Good (61% to 80%)							0 to 5 Feet	Beach and Casino Complex	Non-Native/ Non-Invasive
3301	Areca Palm	Dypsis lutescens	-	Yes	8	Good (61% to 80%)							0 to 5 Feet	Beach and Casino Complex	Non-Native/ Non-Invasive
3302	Cabbage Palm	Sabal palmetto	-	No	11	Good (61% to 80%)							11 to 15 Feet	Old Bridge Park	Native
3303	Cabbage Palm	Sabal palmetto	-	No	12	Good (61% to 80%)							11 to 15 Feet	Old Bridge Park	Native
3304	Cabbage Palm	Sabal palmetto	-	No	10	Good (61% to 80%)							11 to 15 Feet	Old Bridge Park	Native
3305	Cabbage Palm	Sabal palmetto	-	No	10	Good (61% to 80%)							11 to 15 Feet	Old Bridge Park	Native
3306	Cabbage Palm	Sabal palmetto	-	No	9	Good (61% to 80%)							11 to 15 Feet	Old Bridge Park	Native
3307	Cabbage Palm	Sabal palmetto	-	No	10	Good (61% to 80%)							11 to 15 Feet	Old Bridge Park	Native
3308	Green Buttonwood	Conocarpus erectus	46	No	-	Fair (41% to 60%)	Constricted Roots	Limb Damage (Moderate)	Dead Wood	Remove Dead Wood			16 to 20 Feet	Old Bridge Park	Native
3309	Green Buttonwood	Conocarpus erectus	20	No	-	Fair (41% to 60%)	Constricted Roots	Restricted Canopy	Epicormic Growth				16 to 20 Feet	Old Bridge Park	Native
3310	Green Buttonwood	Conocarpus erectus	24	No	-	Fair (41% to 60%)	Constricted Roots	Codominant Leaders/No Included Bark	Restricted Canopy				16 to 20 Feet	Old Bridge Park	Native
3311	Coconut Palm	Cocos nucifera	-	No	19	Good (61% to 80%)							0 to 5 Feet	Old Bridge Park	Invasive - Category II
3312	Green Buttonwood	Conocarpus erectus	21	No	-	Fair (41% to 60%)	Constricted Roots	Codominant Leaders/No Included Bark	Restricted Canopy				16 to 20 Feet	Old Bridge Park	Native
3313	Green Buttonwood	Conocarpus erectus	32	No	-	Fair (41% to 60%)	Constricted Roots	Restricted Canopy	Broken Branches	Restoration Prune			16 to 20 Feet	Old Bridge Park	Native
3314	Washington Palm	Washingtonia robusta	-	No	26	Good (61% to 80%)							16 to 20 Feet	Old Bridge Park	Invasive - Category II
3315	Washington Palm	Washingtonia robusta	-	No	28	Good (61% to 80%)							16 to 20 Feet	Old Bridge Park	Invasive - Category II
3316	Washington Palm	Washingtonia robusta	-	No	28	Good (61% to 80%)							16 to 20 Feet	Old Bridge Park	Invasive - Category II
3317	Green Buttonwood	Conocarpus erectus	21	No	-	Poor (21% to 40%)	Constricted Roots	Limb Damage (Major)	Restricted Canopy	Clearance Prune - Utilities		Utility Lines Conflict	16 to 20 Feet	Old Bridge Park	Native
3318	Green Buttonwood	Conocarpus erectus	19	No	-	Fair (41% to 60%)	Constricted Roots	Stubs with Sprouts	Dead Wood	Selective Sprout Removal	Remove Dead Wood		16 to 20 Feet	Old Bridge Park	Native
3319	Green Buttonwood	Conocarpus erectus	26	No	-	Fair (41% to 60%)	Constricted Roots	Restricted Canopy	Grafted Limbs or Leaders				16 to 20 Feet	Old Bridge Park	Native
3320	Green Buttonwood	Conocarpus erectus	21	No	-	Fair (41% to 60%)	Constricted Roots	Restricted Canopy	Limb Damage (Moderate)				16 to 20 Feet	Old Bridge Park	Native
3321	Washington Palm	Washingtonia robusta	-	No	34	Good (61% to 80%)							16 to 20 Feet	Old Bridge Park	Invasive - Category II
3322	Washington Palm	Washingtonia robusta	-	No	33	Good (61% to 80%)							16 to 20 Feet	Old Bridge Park	Invasive - Category II
3323	Coconut Palm	Cocos nucifera	-	No	33	Good (61% to 80%)							16 to 20 Feet	Old Bridge Park	Invasive - Category II
3324	Washington Palm	Washingtonia robusta	-	No	35	Good (61% to 80%)							16 to 20 Feet	Old Bridge Park	Invasive - Category II
3325	Washington Palm	Washingtonia robusta	-	No	33	Good (61% to 80%)							16 to 20 Feet	Old Bridge Park	Invasive - Category II
3326	Washington Palm	Washingtonia robusta	-	No	33	Good (61% to 80%)							16 to 20 Feet	Old Bridge Park	Invasive - Category II
3327	Washington Palm	Washingtonia robusta	-	No	13	Good (61% to 80%)							0 to 5 Feet	Old Bridge Park	Invasive - Category II
3328	Green Buttonwood	Conocarpus erectus	14	No	-	Fair (41% to 60%)	Constricted Roots	Broken Branches		Restoration Prune		Utlity Lines Above	6 to 10 Feet	Old Bridge Park	Native
3329	Coconut Palm	Cocos nucifera	-	No	34	Good (61% to 80%)						Utility Lines Adjacent	16 to 20 Feet	Old Bridge Park	Invasive - Category II
3330	Coconut Palm	Cocos nucifera	-	No	31	Good (61% to 80%)						Utility Lines Adjacent	16 to 20 Feet	Old Bridge Park	Invasive - Category II
3331	Coconut Palm	Cocos nucifera	-	No	36	Good (61% to 80%)							16 to 20 Feet	Old Bridge Park	Invasive - Category II
3332	Coconut Palm	Cocos nucifera	-	No	36	Good (61% to 80%)							11 to 15 Feet	Old Bridge Park	Invasive - Category II
3333	Coconut Palm	Cocos nucifera	-	No	18	Good (61% to 80%)							16 to 20 Feet	Old Bridge Park	Invasive - Category II

Tree No.	Common Name	Scientific Name	DBH (in)	Multi Trunk?	Height CT (ft)	Condition Rating	Observation 1	Observation 2	Observation 3	Recommendation 1	Recommendation 2	Utility Conflicts	Growing Space	Parcel	Origin
3334	Coconut Palm	Cocos nucifera	-	No	21	Good (61% to 80%)							16 to 20 Feet	Old Bridge Park	Invasive - Category II
3335	Coconut Palm	Cocos nucifera	-	No	22	Good (61% to 80%)							16 to 20 Feet	Old Bridge Park	Invasive - Category II
3336	Green Buttonwood	Conocarpus erectus	36	No	-	Fair (41% to 60%)							16 to 20 Feet	Old Bridge Park	Native
3337	Coconut Palm	Cocos nucifera	-	No	27	Good (61% to 80%)							16 to 20 Feet	Old Bridge Park	Invasive - Category II
3338	Green Buttonwood	Conocarpus erectus	34	No	-	Poor (21% to 40%)	Constricted Roots	Codominant Leaders/ Included Bark	Dead Wood	Remove Dead Wood			0 to 5 Feet	Old Bridge Park	Native
3339	Green Buttonwood	Conocarpus erectus	24	No	-	Poor (21% to 40%)	Constricted Roots	Trunk Damage (Moderate)	Basal Codominant				6 to 10 Feet	Old Bridge Park	Native
3340	Green Buttonwood	Conocarpus erectus	31	No	-	Fair (41% to 60%)	Constricted Roots	Codominant Leaders - Multi	Sprouts			Utlity Lines Above	6 to 10 Feet	Old Bridge Park	Native
3341	Green Buttonwood	Conocarpus erectus	41	No	-	Fair (41% to 60%)	Constricted Roots	Stubs with Sprouts	Restricted Canopy	Selective Sprout Removal		Utlity Lines Above	0 to 5 Feet	Old Bridge Park	Native
3342	Cabbage Palm	Sabal palmetto	-	No	9	Good (61% to 80%)						Utlity Lines Above	0 to 5 Feet	Old Bridge Park	Native
3343	Cabbage Palm	Sabal palmetto	-	No	17	Good (61% to 80%)	Ficus on Trunk			Remove Ficus		Utlity Lines Above	0 to 5 Feet	Old Bridge Park	Native
3344	Cabbage Palm	Sabal palmetto	-	No	15	Good (61% to 80%)						Utlity Lines Above	0 to 5 Feet	Old Bridge Park	Native
3345	Cabbage Palm	Sabal palmetto	-	No	17	Good (61% to 80%)						Utlity Lines Above	0 to 5 Feet	Old Bridge Park	Native
3346	Cabbage Palm	Sabal palmetto	-	Yes	14	Good (61% to 80%)						Utlity Lines Above	0 to 5 Feet	Old Bridge Park	Native
3347	Green Buttonwood	Conocarpus erectus	44	Yes	-	Fair (41% to 60%)	Constricted Roots	Cavities with Decay	Broken Limbs	Restoration Prune		Utility Lines Adjacent	6 to 10 Feet	Old Bridge Park	Native
3348	Cabbage Palm	Sabal palmetto	-	No	16	Good (61% to 80%)	Ficus on Trunk			Remove Ficus		Utlity Lines Above	0 to 5 Feet	Old Bridge Park	Native
3349	Strangler Fig	Ficus aurea	77	Yes	-	Very Poor/Critical (6% to 20%)	Constricted Roots	Crown Density - Low	Reduced Canopy (Major)	Remove Tree		Utlity Lines Above	6 to 10 Feet	Old Bridge Park	Native
3350	Sea Grape	Coccoloba uvifera	28	No	-	Fair (41% to 60%)	Constricted Roots	Limb Damage (Moderate)	Grafted Limbs or Leaders			Adjacent Sidewalk Damage	6 to 10 Feet	Old Bridge Park	Native
3351	Strangler Fig	Ficus aurea	9	No	-	Poor (21% to 40%)	Constricted Roots	Uprooted (Parially)	Trunk Damage (Minor)			Adjacent Sidewalk Damage	6 to 10 Feet	Old Bridge Park	Native
3352	Sea Grape	Coccoloba uvifera	77	No	-	Fair (41% to 60%)	Constricted Roots	Cavities with Decay	Grafted Limbs or Leaders			Utility Lines Adjacent	6 to 10 Feet	Old Bridge Park	Native
3353	Seaside Mahoe/Portia Tree	Thespesia populnea	66	No	-	Poor (21% to 40%)	Constricted Roots	Trunk Damage (Major)	Limb Damage (Moderate)			Utility Lines Adjacent	11 to 15 Feet	Old Bridge Park	Invasive - Category I
3354	Seaside Mahoe/Portia Tree	Thespesia populnea	59	No	-	Poor (21% to 40%)	Constricted Roots	Trunk Damage (Moderate)	Limb Damage (Moderate)			Utlity Lines Above	11 to 15 Feet	Old Bridge Park	Invasive - Category I
3355	Coconut Palm	Cocos nucifera	-	No	26	Good (61% to 80%)						Utility Lines Adjacent	11 to 15 Feet	Old Bridge Park	Invasive - Category II
3356	Sea Grape	Coccoloba uvifera	36	Yes	-	Poor (21% to 40%)	Uprooted (Parially)	Constricted Roots	Leader - Broken			Utlity Lines Above	11 to 15 Feet	Old Bridge Park	Native
3357	Sea Grape	Coccoloba uvifera	21	Yes	-	Good (61% to 80%)	Stubs with Sprouts	Grafted Limbs or Leaders	Dead Wood	Selective Sprout Removal	Remove Dead Wood	Utlity Lines Above	11 to 15 Feet	Old Bridge Park	Native
3358	Coconut Palm	Cocos nucifera	-	No	31	Good (61% to 80%)							11 to 15 Feet	Old Bridge Park	Invasive - Category II
3359	Coconut Palm	Cocos nucifera	-	No	33	Good (61% to 80%)							11 to 15 Feet	Old Bridge Park	Invasive - Category II
3360	Coconut Palm	Cocos nucifera	-	No	33	Good (61% to 80%)							11 to 15 Feet	Old Bridge Park	Invasive - Category II
3361	Coconut Palm	Cocos nucifera	-	No	21	Good (61% to 80%)							11 to 15 Feet	Old Bridge Park	Invasive - Category II
3362	Coconut Palm	Cocos nucifera	-	No	33	Good (61% to 80%)							11 to 15 Feet	Old Bridge Park	Invasive - Category II
3363	Cabbage Palm	Sabal palmetto	-	No	10	Good (61% to 80%)							6 to 10 Feet	Old Bridge Park	Native
3364	Cabbage Palm	Sabal palmetto	-	No	9	Good (61% to 80%)							6 to 10 Feet	Old Bridge Park	Native
3365	Cabbage Palm	Sabal palmetto	-	No	9	Good (61% to 80%)							6 to 10 Feet	Old Bridge Park	Native
3366	Cabbage Palm	Sabal palmetto	-	No	13	Good (61% to 80%)							16 to 20 Feet	Old Bridge Park	Native
3367	Cabbage Palm	Sabal palmetto	-	No	13	Good (61% to 80%)							16 to 20 Feet	Old Bridge Park	Native
3368	Green Buttonwood	Conocarpus erectus	20	No	-	Fair (41% to 60%)	Girdling Roots	Dead Wood		Remove Dead Wood			16 to 20 Feet	Old Bridge Park	Native
3369	Green Buttonwood	Conocarpus erectus	12	No	-	Fair (41% to 60%)	Uprooted (Parially)	Broken Branches	Limb Damage (Moderate)	Restoration Prune			16 to 20 Feet	Old Bridge Park	Native
3370	Washington Palm	Washingtonia robusta	-	No	21	Good (61% to 80%)							11 to 15 Feet	Old Bridge Park	Invasive - Category II
3371	Washington Palm	Washingtonia robusta	-	No	17	Good (61% to 80%)							16 to 20 Feet	Old Bridge Park	Invasive - Category II

Tree No.	Common Name	Scientific Name	DBH (in)	Multi Trunk?	Height CT (ft)	Condition Rating	Observation 1	Observation 2	Observation 3	Recommendation 1	Recommendation 2	Utility Conflicts	Growing Space	Parcel	Origin
3372	Washington Palm	Washingtonia robusta	-	No	29	Good (61% to 80%)							16 to 20 Feet	Old Bridge Park	Invasive - Category II
3373	Washington Palm	Washingtonia robusta	-	No	29	Good (61% to 80%)							16 to 20 Feet	Old Bridge Park	Invasive - Category II
3374	Washington Palm	Washingtonia robusta	-	No	30	Good (61% to 80%)							16 to 20 Feet	Old Bridge Park	Invasive - Category II
3375	Washington Palm	Washingtonia robusta	-	No	21	Fair (41% to 60%)	Nutrient Deficiency	Pencil Top		Fertilize			16 to 20 Feet	Old Bridge Park	Invasive - Category II
3376	Washington Palm	Washingtonia robusta	-	No	31	Good (61% to 80%)							16 to 20 Feet	Old Bridge Park	Invasive - Category II
3377	Washington Palm	Washingtonia robusta	-	No	27	Good (61% to 80%)							16 to 20 Feet	Old Bridge Park	Invasive - Category II
3378	Washington Palm	Washingtonia robusta	-	No	27	Good (61% to 80%)							16 to 20 Feet	Old Bridge Park	Invasive - Category II
3379	Washington Palm	Washingtonia robusta	-	No	30	Good (61% to 80%)							16 to 20 Feet	Old Bridge Park	Invasive - Category II
3380	Washington Palm	Washingtonia robusta	-	No	26	Good (61% to 80%)							16 to 20 Feet	Old Bridge Park	Invasive - Category II
3381	Coconut Palm	Cocos nucifera	-	No	23	Good (61% to 80%)							11 to 15 Feet	Old Bridge Park	Invasive - Category II
3382	Coconut Palm	Cocos nucifera	-	No	26	Good (61% to 80%)							11 to 15 Feet	Old Bridge Park	Invasive - Category II
3383	Green Buttonwood	Conocarpus erectus	19	No	-	Fair (41% to 60%)	Constricted Roots	Dead Wood	Stubs with Sprouts	Selective Sprout Removal	Remove Dead Wood		11 to 15 Feet	Old Bridge Park	Native
3384	Green Buttonwood	Conocarpus erectus	17	No	-	Fair (41% to 60%)	Constricted Roots	Broken Branches	Dead Wood	Restoration Prune	Remove Dead Wood		11 to 15 Feet	Old Bridge Park	Native
3385	Green Buttonwood	Conocarpus erectus	19	No	-	Fair (41% to 60%)	Constricted Roots	Codominant Leaders/No Included Bark	Dead Wood	Remove Dead Wood			11 to 15 Feet	Old Bridge Park	Native
3386	Green Buttonwood	Conocarpus erectus	16	No	-	Fair (41% to 60%)	Constricted Roots	Trunk Damage (Minor)	Grafted Limbs or Leaders				16 to 20 Feet	Old Bridge Park	Native
3387	Green Buttonwood	Conocarpus erectus	16	No	-	Fair (41% to 60%)	Constricted Roots	Trunk Damage (Minor)	Dead Wood	Remove Dead Wood			16 to 20 Feet	Old Bridge Park	Native
3388	Green Buttonwood	Conocarpus erectus	14	No	-	Fair (41% to 60%)	Constricted Roots	Codominant Leaders/No Included Bark	Dead Wood	Remove Dead Wood			16 to 20 Feet	Old Bridge Park	Native
3389	Green Buttonwood	Conocarpus erectus	18	No	-	Fair (41% to 60%)	Constricted Roots	Codominant Leaders/No Included Bark	Dead Wood	Remove Dead Wood			16 to 20 Feet	Old Bridge Park	Native
3390	Green Buttonwood	Conocarpus erectus	8	No	-	Fair (41% to 60%)	Tip Dieback	Epicormic Growth					16 to 20 Feet	Old Bridge Park	Native
3391	Green Buttonwood	Conocarpus erectus	11	No	-	Fair (41% to 60%)	Root Damage	Codominant Leaders/No Included Bark	Dead Wood	Remove Dead Wood			16 to 20 Feet	Old Bridge Park	Native
3392	Green Buttonwood	Conocarpus erectus	11	No	-	Fair (41% to 60%)	Constricted Roots	Codominant Leaders/No Included Bark	Trunk Damage (Minor)				16 to 20 Feet	Old Bridge Park	Native
3393	White Mangrove	Laguncularia racemosa	9	Yes	-	Good (61% to 80%)							16 to 20 Feet	Old Bridge Park	Native
3394	Cabbage Palm	Sabal palmetto	-	No	13	Good (61% to 80%)							0 to 5 Feet	Snook Islands	Native
3395	Washington Palm	Washingtonia robusta	-	No	27	Good (61% to 80%)							0 to 5 Feet	Snook Islands	Invasive - Category II
3396	Washington Palm	Washingtonia robusta	-	No	30	Good (61% to 80%)							11 to 15 Feet	Snook Islands	Invasive - Category II
3397	Washington Palm	Washingtonia robusta	-	No	30	Good (61% to 80%)							0 to 5 Feet	Snook Islands	Invasive - Category II
3398	Washington Palm	Washingtonia robusta	-	No	27	Good (61% to 80%)							0 to 5 Feet	Snook Islands	Invasive - Category II
3399	Cabbage Palm	Sabal palmetto	-	No	9	Good (61% to 80%)						Adjacent Fence Impacts	16 to 20 Feet	Snook Islands	Native
3400	Washington Palm	Washingtonia robusta	-	No	30	Good (61% to 80%)							0 to 5 Feet	Snook Islands	Invasive - Category II
3401	Paradise Tree	Simarouba glauca	10	No	-	Fair (41% to 60%)	Constricted Roots	Trunk Damage (Moderate)	Dead Wood	Remove Dead Wood			0 to 5 Feet	Snook Islands	Native
3402	Paradise Tree	Simarouba glauca	11	No	-	Fair (41% to 60%)	Constricted Roots	Codominant Leaders/No Included Bark	Dead Wood	Remove Dead Wood			0 to 5 Feet	Snook Islands	Native
3403	Washington Palm	Washingtonia robusta	-	No	29	Good (61% to 80%)							0 to 5 Feet	Snook Islands	Invasive - Category II
3404	Paradise Tree	Simarouba glauca	9	No	-	Fair (41% to 60%)	Constricted Roots	Codominant Leaders/No Included Bark	Dead Wood	Structural Prune	Remove Dead Wood		0 to 5 Feet	Snook Islands	Native
3405	Washington Palm	Washingtonia robusta	-	No	27	Good (61% to 80%)							0 to 5 Feet	Snook Islands	Invasive - Category II
3406	Paradise Tree	Simarouba glauca	7	No	-	Fair (41% to 60%)	Constricted Roots	Flush Cuts	Broken Branches	Restoration Prune			0 to 5 Feet	Snook Islands	Native

Tree No.	Common Name	Scientific Name	DBH (in)	Multi Trunk?	Height CT (ft)	Condition Rating	Observation 1	Observation 2	Observation 3	Recommendation 1	Recommendation 2	Utility Conflicts	Growing Space	Parcel	Origin
3407	Washington Palm	Washingtonia robusta	-	No	27	Good (61% to 80%)							0 to 5 Feet	Snook Islands	Invasive - Category II
3408	Washington Palm	Washingtonia robusta	-	No	30	Good (61% to 80%)							0 to 5 Feet	Snook Islands	Invasive - Category II
3409	Sea Grape	Coccoloba uvifera	54	Yes	-	Poor (21% to 40%)	Trunk Damage (Major)	Decay Present	Broken Branches	Restoration Prune			11 to 15 Feet	Snook Islands	Native
3410	Cabbage Palm	Sabal palmetto	-	No	19	Good (61% to 80%)							11 to 15 Feet	Snook Islands	Native
3411	Cabbage Palm	Sabal palmetto	-	No	22	Good (61% to 80%)							16 to 20 Feet	Snook Islands	Native
3412	Sea Grape	Coccoloba uvifera	47	Yes	-	Poor (21% to 40%)	Constricted Roots	Trunk Damage (Major)	Decay Present				16 to 20 Feet	Snook Islands	Native
3413	Coconut Palm	Cocos nucifera	-	No	34	Good (61% to 80%)							16 to 20 Feet	Snook Islands	Invasive - Category II
3414	Coconut Palm	Cocos nucifera	-	No	33	Good (61% to 80%)							11 to 15 Feet	Snook Islands	Invasive - Category II
3415	Coconut Palm	Cocos nucifera	-	No	37	Good (61% to 80%)							11 to 15 Feet	Snook Islands	Invasive - Category II
3416	Sea Grape	Coccoloba uvifera	13	Yes	-	Good (61% to 80%)	Grafted Limbs or Leaders	Flush Cuts					11 to 15 Feet	Snook Islands	Native
3417	Sea Grape	Coccoloba uvifera	5	No	-	Good (61% to 80%)							11 to 15 Feet	Snook Islands	Native
3418	Silver Buttonwood	Conocarpus erectus var. sericeus	2	No	-	Good (61% to 80%)	Trunk Damage (Minor)						11 to 15 Feet	Snook Islands	Native
3419	Live Oak	Quercus virginiana	3	No	-	Fair (41% to 60%)	Trunk Damage (Minor)	Tip Dieback					11 to 15 Feet	Snook Islands	Native
3420	Coconut Palm	Cocos nucifera	-	No	19	Good (61% to 80%)							11 to 15 Feet	Snook Islands	Invasive - Category II
3421	Coconut Palm	Cocos nucifera	-	No	18	Good (61% to 80%)							11 to 15 Feet	Snook Islands	Invasive - Category II
3422	Coconut Palm	Cocos nucifera	-	No	15	Good (61% to 80%)							11 to 15 Feet	Snook Islands	Invasive - Category II
3423	Coconut Palm	Cocos nucifera	-	No	31	Good (61% to 80%)							16 to 20 Feet	Snook Islands	Invasive - Category II
3424	Cabbage Palm	Sabal palmetto	-	No	14	Good (61% to 80%)							16 to 20 Feet	Snook Islands	Native
3425	Coconut Palm	Cocos nucifera	-	No	27	Good (61% to 80%)							16 to 20 Feet	Snook Islands	Invasive - Category II
3426	Coconut Palm	Cocos nucifera	-	No	23	Good (61% to 80%)							16 to 20 Feet	Snook Islands	Invasive - Category II
3427	Yellow Tabebuia	Tabebuia caraiba	14	No	-	Fair (41% to 60%)	Cavities with Decay	Dead Wood		Remove Dead Wood			16 to 20 Feet	Snook Islands	Non-Native/ Non-Invasive
3428	Coconut Palm	Cocos nucifera	-	No	30	Good (61% to 80%)							16 to 20 Feet	Snook Islands	Invasive - Category II
3429	Coconut Palm	Cocos nucifera	-	No	28	Good (61% to 80%)							16 to 20 Feet	Snook Islands	Invasive - Category II
3430	Coconut Palm	Cocos nucifera	-	No	33	Good (61% to 80%)							16 to 20 Feet	Snook Islands	Invasive - Category II
3431	Coconut Palm	Cocos nucifera	-	No	30	Good (61% to 80%)							16 to 20 Feet	Snook Islands	Invasive - Category II
3432	Coconut Palm	Cocos nucifera	-	No	32	Good (61% to 80%)							16 to 20 Feet	Snook Islands	Invasive - Category II
3433	Coconut Palm	Cocos nucifera	-	No	33	Good (61% to 80%)							16 to 20 Feet	Snook Islands	Invasive - Category II
3434	Washington Palm	Washingtonia robusta	-	No	27	Good (61% to 80%)							16 to 20 Feet	Snook Islands	Invasive - Category II
3435	Yellow Tabebuia	Tabebuia caraiba	11	No	-	Poor (21% to 40%)	Reduced Canopy (Moderate)	Tip Dieback	Dead Wood	Remove Dead Wood			16 to 20 Feet	Snook Islands	Non-Native/ Non-Invasive
3436	Coconut Palm	Cocos nucifera	-	No	36	Good (61% to 80%)							16 to 20 Feet	Snook Islands	Invasive - Category II
3437	Coconut Palm	Cocos nucifera	-	No	36	Good (61% to 80%)							11 to 15 Feet	Snook Islands	Invasive - Category II
3438	Coconut Palm	Cocos nucifera	-	No	36	Good (61% to 80%)							11 to 15 Feet	Snook Islands	Invasive - Category II
3439	Washington Palm	Washingtonia robusta	-	No	33	Good (61% to 80%)							6 to 10 Feet	Snook Islands	Invasive - Category II
3440	Coconut Palm	Cocos nucifera	-	No	19	Good (61% to 80%)							11 to 15 Feet	Snook Islands	Invasive - Category II
3441	Washington Palm	Washingtonia robusta	-	No	21	Good (61% to 80%)							11 to 15 Feet	Constitution/Blue Star Park	Invasive - Category II

Tree No.	Common Name	Scientific Name	DBH (in)	Multi Trunk?	Height CT (ft)	Condition Rating	Observation 1	Observation 2	Observation 3	Recommendation 1	Recommendation 2	Utility Conflicts	Growing Space	Parcel	Origin
3442	Washington Palm	Washingtonia robusta	-	No	23	Fair (41% to 60%)							16 to 20 Feet	Constitution/Blue Star Park	Invasive - Category II
3443	Washington Palm	Washingtonia robusta	-	No	27	Good (61% to 80%)							16 to 20 Feet	Constitution/Blue Star Park	Invasive - Category II
3444	Washington Palm	Washingtonia robusta	-	No	30	Good (61% to 80%)							16 to 20 Feet	Constitution/Blue Star Park	Invasive - Category II
3445	Royal Poinciana	Delonix regia	22	No	-	Fair (41% to 60%)	Girdling Roots	Codominant Leaders/No Included Bark	Limb Damage (Moderate)			Utility Lines Adjacent	16 to 20 Feet	Constitution/Blue Star Park	Non-Native/ Non-Invasive
3446	Mahogany	Swietenia mahagoni	28	No	-	Fair (41% to 60%)	Codominant Leaders/ Included Bark	Restricted Canopy	Limb Damage (Moderate)			Utility Lines Adjacent	20+ Feet	Constitution/Blue Star Park	Native
3447	Southern Magnolia	Magnolia grandiflora	7	No	-	Fair (41% to 60%)	Lopsided/Moderately Reduced Canopy	Dead Wood	Cavities	Remove Dead Wood			20+ Feet	Constitution/Blue Star Park	Native
3448	Laurel Oak	Quercus laurifolia	31	No	-	Fair (41% to 60%)	Girdling Roots	Codominant Leaders/ Included Bark	Restricted Canopy			Utility Lines Adjacent	20+ Feet	Constitution/Blue Star Park	Native
3449	Laurel Oak	Quercus laurifolia	26	No	-	Poor (21% to 40%)	Girdling Roots	Slimeflux Present	Codominant Leaders/ Included Bark			Utility Lines Adjacent	20+ Feet	Constitution/Blue Star Park	Native
3450	Laurel Oak	Quercus laurifolia	14	No	-	Poor (21% to 40%)	Girdling Roots	Codominant Leaders/ Included Bark	Utility Pruned			Utility Lines Adjacent	20+ Feet	Constitution/Blue Star Park	Native
3451	Live Oak	Quercus virginiana	23	No	-	Good (61% to 80%)	Codominant Leaders/No Included Bark	Restricted Canopy	Over-Extened Limb(s)	End Weight Reduction			20+ Feet	Constitution/Blue Star Park	Native
3452	Solitaire Palm	Ptychosperma elegans	-	No	16	Fair (41% to 60%)	Nutrient Deficiency	Reduced Canopy (Moderate)		Fertilize		Utility Lines Adjacent	20+ Feet	Constitution/Blue Star Park	Invasive - Category II
3453	Washington Palm	Washingtonia robusta	-	No	24	Good (61% to 80%)							20+ Feet	Constitution/Blue Star Park	Invasive - Category II
3454	Washington Palm	Washingtonia robusta	-	No	25	Good (61% to 80%)							20+ Feet	Constitution/Blue Star Park	Invasive - Category II
3455	Laurel Oak	Quercus laurifolia	40	No	-	Fair (41% to 60%)	Codominant Leaders - Multi	Cavities with Decay	Epicormic Growth				20+ Feet	Constitution/Blue Star Park	Native
3456	Mahogany	Swietenia mahagoni	21	No	-	Poor (21% to 40%)	Root Damage/Decay	Lopsided/Significantly Reduced Canopy	Codominant Leaders/No Included Bark				20+ Feet	Constitution/Blue Star Park	Native
3457	Sweetbay	Magnolia virginiana	2	No	-	Fair (41% to 60%)	Leader - Broken						20+ Feet	Constitution/Blue Star Park	Native
3458	Southern Magnolia	Magnolia grandiflora	5	No	-	Fair (41% to 60%)	Leader - Dead	Insect Damage - Leaves	Dead Wood	Remove Dead Wood			20+ Feet	Constitution/Blue Star Park	Native
3459	Live Oak	Quercus virginiana	14	No	-	Fair (41% to 60%)	Girdling Roots	Codominant Leaders/No Included Bark					20+ Feet	Constitution/Blue Star Park	Native
3460	Washington Palm	Washingtonia robusta	-	No	34	Good (61% to 80%)							20+ Feet	Constitution/Blue Star Park	Invasive - Category II
3461	Washington Palm	Washingtonia robusta	-	No	35	Good (61% to 80%)							20+ Feet	Constitution/Blue Star Park	Invasive - Category II
3462	Washington Palm	Washingtonia robusta	-	No	35	Good (61% to 80%)							20+ Feet	Constitution/Blue Star Park	Invasive - Category II
3463	Washington Palm	Washingtonia robusta	-	No	37	Good (61% to 80%)							20+ Feet	Constitution/Blue Star Park	Invasive - Category II
3464	Mahogany	Swietenia mahagoni	19	No	-	Fair (41% to 60%)	Root Damage	Lopsided/Moderately Reduced Canopy	Codominant Leaders - Multi				20+ Feet	Constitution/Blue Star Park	Native
3465	Laurel Oak	Quercus laurifolia	30	No	-	Fair (41% to 60%)	Codominant Leaders - Multi	Utility Pruned	Stubs with Sprouts	Selective Sprout Removal		Utility Lines Adjacent	20+ Feet	Constitution/Blue Star Park	Native
3466	Cabbage Palm	Sabal palmetto	-	No	13	Good (61% to 80%)						Utility Lines Adjacent	20+ Feet	Constitution/Blue Star Park	Native
3467	Cabbage Palm	Sabal palmetto	-	No	17	Good (61% to 80%)	Ficus on Trunk			Remove Ficus		Utility Lines Adjacent	20+ Feet	Constitution/Blue Star Park	Native
3468	Gumbo Limbo	Bursera simaruba	7	Yes	-	Good (61% to 80%)	Basal Codominant with Adjacent Tree	Lopsided/Moderately Reduced Canopy					20+ Feet	Constitution/Blue Star Park	Native
3469	Mahogany	Swietenia mahagoni	19	No	-	Fair (41% to 60%)	Girdling Roots	Codominant Leaders/ Included Bark	Dead Wood	Remove Dead Wood		Utility Lines Adjacent	20+ Feet	Constitution/Blue Star Park	Native
3470	Royal Poinciana	Delonix regia	18	No	-	Fair (41% to 60%)	Root Damage	Cavities	Dead Wood	Remove Dead Wood			20+ Feet	Constitution/Blue Star Park	Non-Native/ Non-Invasive
3471	Chinese Fan Palm	Livistona chinensis	-	No	14	Good (61% to 80%)							20+ Feet	Constitution/Blue Star Park	Invasive - Category II
3472	Chinese Fan Palm	Livistona chinensis	-	No	12	Good (61% to 80%)							20+ Feet	Constitution/Blue Star Park	Invasive - Category II
3473	Royal Palm	Roystonea regia	-	No	30	Good (61% to 80%)							20+ Feet	Constitution/Blue Star Park	Native

Tree No.	Common Name	Scientific Name	DBH (in)	Multi Trunk?	Height CT (ft)	Condition Rating	Observation 1	Observation 2	Observation 3	Recommendation 1	Recommendation 2	Utility Conflicts	Growing Space	Parcel	Origin
3474	Chinese Fan Palm	Livistona chinensis	-	Yes	13	Good (61% to 80%)							20+ Feet	Constitution/Blue Star Park	Invasive - Category II
3475	Royal Palm	Roystonea regia	-	No	29	Good (61% to 80%)	Nutrient Deficiency			Fertilize			20+ Feet	Constitution/Blue Star Park	Native
3476	Chinese Fan Palm	Livistona chinensis	-	Yes	10	Good (61% to 80%)							20+ Feet	Constitution/Blue Star Park	Invasive - Category II
3477	Royal Palm	Roystonea regia	-	No	34	Good (61% to 80%)							20+ Feet	Constitution/Blue Star Park	Native
3478	Bismark Palm	Bismarckia nobilis	-	No	24	Good (61% to 80%)							20+ Feet	Constitution/Blue Star Park	Non-Native/ Non-Invasive
3479	Bismark Palm	Bismarckia nobilis	-	No	30	Good (61% to 80%)							20+ Feet	Constitution/Blue Star Park	Non-Native/ Non-Invasive
3480	Bismark Palm	Bismarckia nobilis	-	No	34	Good (61% to 80%)							20+ Feet	Constitution/Blue Star Park	Non-Native/ Non-Invasive
3481	Bismark Palm	Bismarckia nobilis	-	No	24	Good (61% to 80%)							20+ Feet	Constitution/Blue Star Park	Non-Native/ Non-Invasive
3482	Chinese Fan Palm	Livistona chinensis	-	No	17	Good (61% to 80%)							20+ Feet	Constitution/Blue Star Park	Invasive - Category II
3483	Chinese Fan Palm	Livistona chinensis	-	No	16	Good (61% to 80%)							20+ Feet	Constitution/Blue Star Park	Invasive - Category II
3484	Royal Palm	Roystonea regia	-	No	36	Good (61% to 80%)							20+ Feet	Constitution/Blue Star Park	Native
3485	Royal Palm	Roystonea regia	-	No	38	Good (61% to 80%)							20+ Feet	Constitution/Blue Star Park	Native
3486	Chinese Fan Palm	Livistona chinensis	-	Yes	15	Good (61% to 80%)							20+ Feet	Constitution/Blue Star Park	Invasive - Category II
3487	Chinese Fan Palm	Livistona chinensis	-	Yes	14	Good (61% to 80%)							20+ Feet	Constitution/Blue Star Park	Invasive - Category II
3488	Royal Palm	Roystonea regia	-	No	34	Good (61% to 80%)							20+ Feet	Constitution/Blue Star Park	Native
3489	Royal Palm	Roystonea regia	-	No	33	Poor (21% to 40%)	Nutrient Deficiency	Frizzled Fronds		Fertilize			20+ Feet	Constitution/Blue Star Park	Native
3490	Chinese Fan Palm	Livistona chinensis	-	No	12	Good (61% to 80%)							20+ Feet	Constitution/Blue Star Park	Invasive - Category II
3491	Cabbage Palm	Sabal palmetto	-	No	18	Good (61% to 80%)							20+ Feet	Constitution/Blue Star Park	Native
3492	Cabbage Palm	Sabal palmetto	-	No	17	Good (61% to 80%)							20+ Feet	Constitution/Blue Star Park	Native
3493	Cabbage Palm	Sabal palmetto	-	No	18	Good (61% to 80%)							20+ Feet	Constitution/Blue Star Park	Native
3494	Coconut Palm	Cocos nucifera	-	No	27	Good (61% to 80%)							20+ Feet	Constitution/Blue Star Park	Invasive - Category II
3495	Cabbage Palm	Sabal palmetto	-	No	21	Good (61% to 80%)						Utility Lines Adjacent	20+ Feet	Fountain Triangle Park	Native
3496	Cabbage Palm	Sabal palmetto	-	No	23	Good (61% to 80%)						Utility Lines Adjacent	20+ Feet	Fountain Triangle Park	Native
3497	Royal Poinciana	Delonix regia	22	No	-	Poor (21% to 40%)	Root Damage/Decay	Included Branches	Limb Damage (Major)				20+ Feet	Fountain Triangle Park	Non-Native/ Non-Invasive
3498	Cabbage Palm	Sabal palmetto	-	No	26	Good (61% to 80%)							20+ Feet	Fountain Triangle Park	Native
3499	Cabbage Palm	Sabal palmetto	-	No	21	Good (61% to 80%)							20+ Feet	Fountain Triangle Park	Native
3500	Cabbage Palm	Sabal palmetto	-	No	25	Good (61% to 80%)							20+ Feet	Fountain Triangle Park	Native
3501	Cabbage Palm	Sabal palmetto	-	No	21	Good (61% to 80%)							20+ Feet	Fountain Triangle Park	Native
3502	Cabbage Palm	Sabal palmetto	-	No	26	Good (61% to 80%)							20+ Feet	Fountain Triangle Park	Native
3503	Cabbage Palm	Sabal palmetto	-	No	23	Good (61% to 80%)							20+ Feet	Fountain Triangle Park	Native
3504	Cabbage Palm	Sabal palmetto	-	No	21	Good (61% to 80%)							20+ Feet	Fountain Triangle Park	Native
3505	Cabbage Palm	Sabal palmetto	-	No	23	Good (61% to 80%)	Pencil Top						20+ Feet	Fountain Triangle Park	Native

Tree No.	Common Name	Scientific Name	DBH (in)	Multi Trunk?	Height CT (ft)	Condition Rating	Observation 1	Observation 2	Observation 3	Recommendation 1	Recommendation 2	Utility Conflicts	Growing Space	Parcel	Origin
3506	Cabbage Palm	Sabal palmetto	-	No	26	Good (61% to 80%)							20+ Feet	Fountain Triangle Park	Native
3507	Cabbage Palm	Sabal palmetto	-	No	21	Good (61% to 80%)							20+ Feet	Fountain Triangle Park	Native
3508	Washington Palm	Washingtonia robusta	-	No	48	Good (61% to 80%)							20+ Feet	Fountain Triangle Park	Invasive - Category II
3509	Washington Palm	Washingtonia robusta	-	No	47	Good (61% to 80%)	Trunk Damage (Minor)						20+ Feet	Fountain Triangle Park	Invasive - Category II
3510	Washington Palm	Washingtonia robusta	-	No	48	Good (61% to 80%)							20+ Feet	Fountain Triangle Park	Invasive - Category II
3511	Royal Palm	Roystonea regia	-	No	51	Fair (41% to 60%)	Nutrient Deficiency	Frizzled Fronds		Fertilize			20+ Feet	Fountain Triangle Park	Native
3512	Gumbo Limbo	Bursera simaruba	23	Yes	-	Fair (41% to 60%)	Girdling Roots	Codominant Leaders/ Included Bark	Basal Codominant with Adjacent Tree				20+ Feet	Fountain Triangle Park	Native
3513	Gumbo Limbo	Bursera simaruba	13	No	-	Fair (41% to 60%)	Girdling Roots	Basal Codominant with Adjacent Tree	Grafted Limbs or Leaders				20+ Feet	Fountain Triangle Park	Native
3514	Washington Palm	Washingtonia robusta	-	No	46	Good (61% to 80%)							20+ Feet	Fountain Triangle Park	Invasive - Category II
3515	Coconut Palm	Cocos nucifera	-	No	26	Good (61% to 80%)							16 to 20 Feet	Fountain Triangle Park	Invasive - Category II
3516	Royal Palm	Roystonea regia	-	No	31	Good (61% to 80%)							16 to 20 Feet	Fountain Triangle Park	Native
3517	Royal Palm	Roystonea regia	-	No	34	Good (61% to 80%)							20+ Feet	Fountain Triangle Park	Native
3518	Royal Palm	Roystonea regia	-	No	37	Good (61% to 80%)							20+ Feet	Fountain Triangle Park	Native
3519	Royal Palm	Roystonea regia	-	No	36	Good (61% to 80%)	Nutrient Deficiency	Frizzled Fronds		Fertilize			20+ Feet	Fountain Triangle Park	Native
3520	Royal Palm	Roystonea regia	-	No	33	Good (61% to 80%)							20+ Feet	Fountain Triangle Park	Native
3521	Royal Palm	Roystonea regia	-	No	33	Good (61% to 80%)							20+ Feet	Fountain Triangle Park	Native
3522	Royal Palm	Roystonea regia	-	No	30	Good (61% to 80%)							20+ Feet	Fountain Triangle Park	Native
3523	Royal Palm	Roystonea regia	-	No	29	Good (61% to 80%)	Frizzled Fronds						16 to 20 Feet	Fountain Triangle Park	Native
3524	Cabbage Palm	Sabal palmetto	-	No	16	Fair (41% to 60%)	Pencil Top	Nutrient Deficiency		Fertilize			20+ Feet	Fountain Triangle Park	Native
3525	Cabbage Palm	Sabal palmetto	-	No	19	Good (61% to 80%)							20+ Feet	Fountain Triangle Park	Native
3526	Cabbage Palm	Sabal palmetto	-	No	21	Good (61% to 80%)	Trunk Damage (Minor)						20+ Feet	Fountain Triangle Park	Native
3527	Cabbage Palm	Sabal palmetto	-	No	16	Good (61% to 80%)							20+ Feet	Fountain Triangle Park	Native
3528	Cabbage Palm	Sabal palmetto	-	No	21	Good (61% to 80%)							20+ Feet	Fountain Triangle Park	Native
3529	Cabbage Palm	Sabal palmetto	-	No	24	Good (61% to 80%)							20+ Feet	Fountain Triangle Park	Native
3530	Gumbo Limbo	Bursera simaruba	15	No	-	Fair (41% to 60%)	Codominant Leaders/ Included Bark	Restricted Canopy	Dead Wood	Remove Dead Wood			20+ Feet	Fountain Triangle Park	Native
3531	Queen Crepe Myrtle	Lagerstroemia speciosa	15	No	-	Good (61% to 80%)	Codominant Leaders/No Included Bark	Dead Wood	Memorial Tree	Remove Dead Wood			20+ Feet	Fountain Triangle Park	Non-Native/ Non-Invasive
3532	Washington Palm	Washingtonia robusta	-	No	44	Good (61% to 80%)							20+ Feet	Fountain Triangle Park	Invasive - Category II
3533	Cabbage Palm	Sabal palmetto	-	No	18	Good (61% to 80%)							20+ Feet	Fountain Triangle Park	Native
3534	Coconut Palm	Cocos nucifera	-	No	19	Good (61% to 80%)							20+ Feet	Fountain Triangle Park	Invasive - Category II
3535	Bottle Palm	Hyophorbe lagenicaulis	-	No	16	Fair (41% to 60%)	Nutrient Deficiency			Fertilize			20+ Feet	Fountain Triangle Park	Non-Native/ Non-Invasive
3536	Coconut Palm	Cocos nucifera	-	No	19	Good (61% to 80%)							11 to 15 Feet	Fountain Triangle Park	Invasive - Category II
3537	Coconut Palm	Cocos nucifera	-	No	18	Good (61% to 80%)							16 to 20 Feet	Fountain Triangle Park	Invasive - Category II

Tree No.	Common Name	Scientific Name	DBH (in)	Multi Trunk?	Height CT (ft)	Condition Rating	Observation 1	Observation 2	Observation 3	Recommendation 1	Recommendation 2	Utility Conflicts	Growing Space	Parcel	Origin
3538	Coconut Palm	Cocos nucifera	-	No	13	Good (61% to 80%)							16 to 20 Feet	Fountain Triangle Park	Invasive - Category II
3539	Washington Palm	Washingtonia robusta	-	No	32	Good (61% to 80%)	Leaning (Moderate)			Install Support/Bracing			16 to 20 Feet	Fountain Triangle Park	Invasive - Category II
3540	Washington Palm	Washingtonia robusta	-	No	48	Good (61% to 80%)							16 to 20 Feet	Fountain Triangle Park	Invasive - Category II
3541	Washington Palm	Washingtonia robusta	-	No	50	Good (61% to 80%)							16 to 20 Feet	Fountain Triangle Park	Invasive - Category II
3542	Cabbage Palm	Sabal palmetto	-	No	21	Good (61% to 80%)							16 to 20 Feet	Fountain Triangle Park	Native
3543	Coconut Palm	Cocos nucifera	-	No	21	Good (61% to 80%)							16 to 20 Feet	Fountain Triangle Park	Invasive - Category II
3544	Triangle Palm	Dypsis decaryi	-	No	7	Good (61% to 80%)							16 to 20 Feet	Fountain Triangle Park	Non-Native/ Non-Invasive
3545	Triangle Palm	Dypsis decaryi	-	No	8	Good (61% to 80%)							16 to 20 Feet	Fountain Triangle Park	Non-Native/ Non-Invasive
3546	Gumbo Limbo	Bursera simaruba	12	No	-	Fair (41% to 60%)	Constricted Roots	Restricted Canopy	Broken Branches	Restoration Prune			16 to 20 Feet	Fountain Triangle Park	Native
3547	Gumbo Limbo	Bursera simaruba	18	No	-	Fair (41% to 60%)	Constricted Roots	Restricted Canopy	Dead Wood	Remove Dead Wood			20+ Feet	Fountain Triangle Park	Native
3548	Pink Tabebuia/Pink Trumpet	Tabebuia heterophylla	19	No	-	Fair (41% to 60%)	Codominant Leaders/ Included Bark	Restricted Canopy	Stubs with Sprouts	Selective Sprout Removal			20+ Feet	Fountain Triangle Park	Invasive - Category II
3549	Gumbo Limbo	Bursera simaruba	15	No	-	Good (61% to 80%)	Codominant Leaders/No Included Bark	Restricted Canopy	Dead Wood	Remove Dead Wood			20+ Feet	Fountain Triangle Park	Native
3550	Gumbo Limbo	Bursera simaruba	18	No	-	Fair (41% to 60%)	Constricted Roots	Codominant Leaders/No Included Bark	Restricted Canopy				20+ Feet	Fountain Triangle Park	Native
3551	Cabbage Palm	Sabal palmetto	-	No	17	Good (61% to 80%)							20+ Feet	Fountain Triangle Park	Native
3552	Silk Floss Tree	Ceiba speciosa	23	No	-	Fair (41% to 60%)	Girdling Roots	Codominant Leaders/No Included Bark	Restricted Canopy				20+ Feet	Fountain Triangle Park	Non-Native/ Non-Invasive
3553	Yellow Poinciana/ Copperpod	Peltophorum pterocarpum	20	No	-	Good (61% to 80%)	Codominant Leaders/No Included Bark	Restricted Canopy	Stubs with Sprouts	Selective Sprout Removal			20+ Feet	Fountain Triangle Park	Non-Native/ Non-Invasive
3554	Coconut Palm	Cocos nucifera	-	No	23	Good (61% to 80%)							20+ Feet	Fountain Triangle Park	Invasive - Category II
3555	Coconut Palm	Cocos nucifera	-	No	24	Good (61% to 80%)							20+ Feet	Fountain Triangle Park	Invasive - Category II
3556	Washington Palm	Washingtonia robusta	-	No	4	Poor (21% to 40%)	Nutrient Deficiency	Reduced Canopy (Moderate)	Suppressed Canopy	Fertilize			20+ Feet	Fountain Triangle Park	Invasive - Category II
3557	Coconut Palm	Cocos nucifera	-	No	23	Good (61% to 80%)	Nutrient Deficiency			Fertilize			20+ Feet	Fountain Triangle Park	Invasive - Category II
3558	Coconut Palm	Cocos nucifera	-	No	21	Good (61% to 80%)							20+ Feet	Fountain Triangle Park	Invasive - Category II
3559	Gumbo Limbo	Bursera simaruba	27	No	-	Fair (41% to 60%)	Constricted Roots	Reduced Canopy (Moderate)	Stubs with Sprouts	Selective Sprout Removal			16 to 20 Feet	Fountain Triangle Park	Native
3560	Cabbage Palm	Sabal palmetto	-	No	18	Good (61% to 80%)							20+ Feet	LWB Municipal Golf Course	Native
3561	Cabbage Palm	Sabal palmetto	-	No	23	Good (61% to 80%)							20+ Feet	LWB Municipal Golf Course	Native
3562	Cabbage Palm	Sabal palmetto	-	No	25	Dead (0% to 5%)				Remove Tree			20+ Feet	LWB Municipal Golf Course	Native
3563	Cabbage Palm	Sabal palmetto	-	No	26	Good (61% to 80%)							20+ Feet	LWB Municipal Golf Course	Native
3564	Cabbage Palm	Sabal palmetto	-	No	6	Good (61% to 80%)							20+ Feet	LWB Municipal Golf Course	Native
3565	Cabbage Palm	Sabal palmetto	-	No	26	Good (61% to 80%)							20+ Feet	LWB Municipal Golf Course	Native
3566	Cabbage Palm	Sabal palmetto	-	No	25	Fair (41% to 60%)	Nutrient Deficiency	Pencil Top		Fertilize			20+ Feet	LWB Municipal Golf Course	Native
3567	Gumbo Limbo	Bursera simaruba	16	No	-	Good (61% to 80%)	Codominant Leaders/No Included Bark	Grafted Limbs or Leaders	Dead Wood	Remove Dead Wood			20+ Feet	LWB Municipal Golf Course	Native
3568	Cabbage Palm	Sabal palmetto	-	No	16	Good (61% to 80%)							20+ Feet	LWB Municipal Golf Course	Native
3569	Cabbage Palm	Sabal palmetto	-	No	19	Good (61% to 80%)							20+ Feet	LWB Municipal Golf Course	Native

Tree No.	Common Name	Scientific Name	DBH (in)	Multi Trunk?	Height CT (ft)	Condition Rating	Observation 1	Observation 2	Observation 3	Recommendation 1	Recommendation 2	Utility Conflicts	Growing Space	Parcel	Origin
3570	Cabbage Palm	Sabal palmetto	-	No	21	Good (61% to 80%)							20+ Feet	LWB Municipal Golf Course	Native
3571	Cabbage Palm	Sabal palmetto	-	No	17	Good (61% to 80%)							20+ Feet	LWB Municipal Golf Course	Native
3572	Royal Palm	Roystonea regia	-	No	18	Good (61% to 80%)							20+ Feet	LWB Municipal Golf Course	Native
3573	Cabbage Palm	Sabal palmetto	-	Yes	26	Good (61% to 80%)							20+ Feet	LWB Municipal Golf Course	Native
3574	Cabbage Palm	Sabal palmetto	-	No	23	Good (61% to 80%)							20+ Feet	LWB Municipal Golf Course	Native
3575	Cabbage Palm	Sabal palmetto	-	No	29	Good (61% to 80%)							20+ Feet	LWB Municipal Golf Course	Native
3576	Cabbage Palm	Sabal palmetto	-	No	24	Good (61% to 80%)	Ficus on Trunk			Remove Ficus			20+ Feet	LWB Municipal Golf Course	Native
3577	Cabbage Palm	Sabal palmetto	-	No	4	Good (61% to 80%)	Restricted Canopy						20+ Feet	LWB Municipal Golf Course	Native
3578	Cabbage Palm	Sabal palmetto	-	No	21	Good (61% to 80%)							20+ Feet	LWB Municipal Golf Course	Native
3579	Cabbage Palm	Sabal palmetto	-	No	22	Good (61% to 80%)							20+ Feet	LWB Municipal Golf Course	Native
3580	Cabbage Palm	Sabal palmetto	-	No	25	Good (61% to 80%)							20+ Feet	LWB Municipal Golf Course	Native
3581	Cabbage Palm	Sabal palmetto	-	No	13	Good (61% to 80%)							20+ Feet	LWB Municipal Golf Course	Native
3582	Cabbage Palm	Sabal palmetto	-	No	25	Good (61% to 80%)							20+ Feet	LWB Municipal Golf Course	Native
3583	Cabbage Palm	Sabal palmetto	-	No	26	Good (61% to 80%)							20+ Feet	LWB Municipal Golf Course	Native
3584	Cabbage Palm	Sabal palmetto	-	No	12	Good (61% to 80%)							20+ Feet	LWB Municipal Golf Course	Native
3585	Royal Palm	Roystonea regia	-	No	11	Good (61% to 80%)						Adjacent Fence Impacts	20+ Feet	LWB Municipal Golf Course	Native
3586	Royal Palm	Roystonea regia	-	No	14	Good (61% to 80%)						Growing Against Fence	20+ Feet	LWB Municipal Golf Course	Native
3587	Royal Palm	Roystonea regia	-	No	14	Good (61% to 80%)						Growing Against Fence	20+ Feet	LWB Municipal Golf Course	Native
3588	Cabbage Palm	Sabal palmetto	-	No	5	Good (61% to 80%)						Growing Against Fence	20+ Feet	LWB Municipal Golf Course	Native
3589	Cabbage Palm	Sabal palmetto	-	No	26	Good (61% to 80%)							20+ Feet	LWB Municipal Golf Course	Native
3590	Cabbage Palm	Sabal palmetto	-	No	22	Good (61% to 80%)	Ficus on Trunk			Remove Ficus			11 to 15 Feet	LWB Municipal Golf Course	Native
3591	Cabbage Palm	Sabal palmetto	-	No	22	Good (61% to 80%)	Ficus on Trunk			Remove Ficus			6 to 10 Feet	LWB Municipal Golf Course	Native
3592	Cabbage Palm	Sabal palmetto	-	No	23	Good (61% to 80%)							6 to 10 Feet	LWB Municipal Golf Course	Native
3593	Cabbage Palm	Sabal palmetto	-	No	6	Good (61% to 80%)	Basal Codominant with Adjacent Tree						20+ Feet	LWB Municipal Golf Course	Native
3594	Cabbage Palm	Sabal palmetto	-	No	19	Fair (41% to 60%)	Pencil Top	Nutrient Deficiency	Basal Codominant with Adjacent Tree	Fertilize			16 to 20 Feet	LWB Municipal Golf Course	Native
3595	Cabbage Palm	Sabal palmetto	-	No	19	Good (61% to 80%)	Trunk Damage (Minor)						20+ Feet	LWB Municipal Golf Course	Native
3596	Cabbage Palm	Sabal palmetto	-	Yes	2	Good (61% to 80%)							20+ Feet	LWB Municipal Golf Course	Native
3597	Strangler Fig	Ficus aurea	79	No	-	Fair (41% to 60%)	Root Damage/Decay	Cavities with Decay	Broken Branches	Restoration Prune			20+ Feet	LWB Municipal Golf Course	Native
3598	Cabbage Palm	Sabal palmetto	-	No	22	Good (61% to 80%)	Ficus on Trunk			Remove Ficus			20+ Feet	LWB Municipal Golf Course	Native
3599	Cabbage Palm	Sabal palmetto	-	No	16	Good (61% to 80%)							20+ Feet	LWB Municipal Golf Course	Native
3600	Cabbage Palm	Sabal palmetto	-	No	22	Good (61% to 80%)							20+ Feet	LWB Municipal Golf Course	Native
3601	Cabbage Palm	Sabal palmetto	-	No	21	Good (61% to 80%)						Growing Against Fence	20+ Feet	LWB Municipal Golf Course	Native

Tree No.	Common Name	Scientific Name	DBH (in)	Multi Trunk?	Height CT (ft)	Condition Rating	Observation 1	Observation 2	Observation 3	Recommendation 1	Recommendation 2	Utility Conflicts	Growing Space	Parcel	Origin
3602	Cabbage Palm	Sabal palmetto	-	No	23	Dead (0% to 5%)				Remove Tree			20+ Feet	LWB Municipal Golf Course	Native
3603	Cabbage Palm	Sabal palmetto	-	Yes	19	Good (61% to 80%)	Ficus on Trunk			Remove Ficus			20+ Feet	LWB Municipal Golf Course	Native
3604	Cabbage Palm	Sabal palmetto	-	Yes	16	Good (61% to 80%)							20+ Feet	LWB Municipal Golf Course	Native
3605	Cabbage Palm	Sabal palmetto	-	No	18	Good (61% to 80%)							20+ Feet	LWB Municipal Golf Course	Native
3606	Cabbage Palm	Sabal palmetto	-	No	21	Good (61% to 80%)	Ficus on Trunk			Remove Ficus			20+ Feet	LWB Municipal Golf Course	Native
3607	Cabbage Palm	Sabal palmetto	-	No	23	Good (61% to 80%)							20+ Feet	LWB Municipal Golf Course	Native
3608	Cabbage Palm	Sabal palmetto	-	No	25	Good (61% to 80%)							20+ Feet	LWB Municipal Golf Course	Native
3609	Cabbage Palm	Sabal palmetto	-	No	22	Good (61% to 80%)							20+ Feet	LWB Municipal Golf Course	Native
3610	Cabbage Palm	Sabal palmetto	-	Yes	11	Good (61% to 80%)	Ficus on Trunk			Remove Ficus			20+ Feet	LWB Municipal Golf Course	Native
3611	Cabbage Palm	Sabal palmetto	-	No	7	Good (61% to 80%)							20+ Feet	LWB Municipal Golf Course	Native
3612	Cabbage Palm	Sabal palmetto	-	No	7	Good (61% to 80%)							20+ Feet	LWB Municipal Golf Course	Native
3613	Cabbage Palm	Sabal palmetto	-	No	21	Good (61% to 80%)							20+ Feet	LWB Municipal Golf Course	Native
3614	Cabbage Palm	Sabal palmetto	-	No	11	Good (61% to 80%)							20+ Feet	LWB Municipal Golf Course	Native
3615	Cabbage Palm	Sabal palmetto	-	No	22	Good (61% to 80%)							20+ Feet	LWB Municipal Golf Course	Native
3616	Cabbage Palm	Sabal palmetto	-	No	14	Good (61% to 80%)							20+ Feet	LWB Municipal Golf Course	Native
3617	Cabbage Palm	Sabal palmetto	-	No	18	Good (61% to 80%)							20+ Feet	LWB Municipal Golf Course	Native
3618	Cabbage Palm	Sabal palmetto	-	No	14	Good (61% to 80%)							20+ Feet	LWB Municipal Golf Course	Native
3619	Indian Laurel Fig	Ficus microcarpa	126	No	-	Fair (41% to 60%)	Root Damage/Decay	Cavities with Decay	Stubs with Sprouts	Selective Sprout Removal			20+ Feet	LWB Municipal Golf Course	Invasive - Category I
3620	Cabbage Palm	Sabal palmetto	-	No	8	Good (61% to 80%)	Restricted Canopy	Suppressed Canopy					20+ Feet	LWB Municipal Golf Course	Native
3621	Cabbage Palm	Sabal palmetto	-	No	1	Good (61% to 80%)							20+ Feet	LWB Municipal Golf Course	Native
3622	Cabbage Palm	Sabal palmetto	-	No	15	Good (61% to 80%)							20+ Feet	LWB Municipal Golf Course	Native
3623	Cabbage Palm	Sabal palmetto	-	No	19	Good (61% to 80%)							20+ Feet	LWB Municipal Golf Course	Native
3624	Cabbage Palm	Sabal palmetto	-	No	17	Good (61% to 80%)							20+ Feet	LWB Municipal Golf Course	Native
3625	Cabbage Palm	Sabal palmetto	-	No	16	Good (61% to 80%)							20+ Feet	LWB Municipal Golf Course	Native
3626	Cabbage Palm	Sabal palmetto	-	No	5	Good (61% to 80%)							20+ Feet	LWB Municipal Golf Course	Native
3627	Indian Laurel Fig	Ficus microcarpa	76	No	-	Fair (41% to 60%)	Root Damage/Decay	Dead Wood	Broken Branches	Restoration Prune	Remove Dead Wood		20+ Feet	LWB Municipal Golf Course	Invasive - Category I
3628	Cabbage Palm	Sabal palmetto	-	No	4	Good (61% to 80%)							20+ Feet	LWB Municipal Golf Course	Native
3629	Cabbage Palm	Sabal palmetto	-	No	1	Good (61% to 80%)							20+ Feet	LWB Municipal Golf Course	Native
3630	Cabbage Palm	Sabal palmetto	-	No	11	Good (61% to 80%)	Ficus on Trunk			Remove Ficus			20+ Feet	LWB Municipal Golf Course	Native
3631	Cabbage Palm	Sabal palmetto	-	Yes	16	Good (61% to 80%)							20+ Feet	LWB Municipal Golf Course	Native
3632	Cabbage Palm	Sabal palmetto	-	No	16	Good (61% to 80%)							20+ Feet	LWB Municipal Golf Course	Native
3633	Cabbage Palm	Sabal palmetto	-	No	12	Good (61% to 80%)							20+ Feet	LWB Municipal Golf Course	Native

Tree No.	Common Name	Scientific Name	DBH (in)	Multi Trunk?	Height CT (ft)	Condition Rating	Observation 1	Observation 2	Observation 3	Recommendation 1	Recommendation 2	Utility Conflicts	Growing Space	Parcel	Origin
3634	Areca Palm	Dypsis lutescens	-	Yes	18	Fair (41% to 60%)	Nutrient Deficiency			Fertilize			20+ Feet	LWB Municipal Golf Course	Non-Native/ Non-Invasive
3635	Areca Palm	Dypsis lutescens	-	Yes	12	Poor (21% to 40%)	Nutrient Deficiency	Frizzled Fronds		Fertilize			20+ Feet	LWB Municipal Golf Course	Non-Native/ Non-Invasive
3636	Areca Palm	Dypsis lutescens	-	Yes	14	Fair (41% to 60%)	Nutrient Deficiency	Frizzled Fronds		Fertilize			20+ Feet	LWB Municipal Golf Course	Non-Native/ Non-Invasive
3637	Cabbage Palm	Sabal palmetto	-	Yes	17	Good (61% to 80%)							20+ Feet	LWB Municipal Golf Course	Native
3638	Cabbage Palm	Sabal palmetto	-	No	21	Good (61% to 80%)							20+ Feet	LWB Municipal Golf Course	Native
3639	Cabbage Palm	Sabal palmetto	-	No	21	Good (61% to 80%)							20+ Feet	LWB Municipal Golf Course	Native
3640	Cabbage Palm	Sabal palmetto	-	No	21	Good (61% to 80%)							20+ Feet	LWB Municipal Golf Course	Native
3641	Cabbage Palm	Sabal palmetto	-	No	17	Dead (0% to 5%)				Remove Tree			20+ Feet	LWB Municipal Golf Course	Native
3642	Cabbage Palm	Sabal palmetto	-	No	16	Good (61% to 80%)							20+ Feet	LWB Municipal Golf Course	Native
3643	Cabbage Palm	Sabal palmetto	-	Yes	24	Good (61% to 80%)							20+ Feet	LWB Municipal Golf Course	Native
3644	Cabbage Palm	Sabal palmetto	-	No	22	Good (61% to 80%)							20+ Feet	LWB Municipal Golf Course	Native
3645	Cabbage Palm	Sabal palmetto	-	No	16	Good (61% to 80%)							20+ Feet	LWB Municipal Golf Course	Native
3646	Cabbage Palm	Sabal palmetto	-	Yes	14	Good (61% to 80%)	Ficus on Trunk			Remove Ficus			20+ Feet	LWB Municipal Golf Course	Native
3647	Cabbage Palm	Sabal palmetto	-	No	14	Good (61% to 80%)	Ficus on Trunk			Remove Ficus		Utility Lines Adjacent	20+ Feet	LWB Municipal Golf Course	Native
3648	Cabbage Palm	Sabal palmetto	-	No	2	Good (61% to 80%)						Utility Lines Adjacent	20+ Feet	LWB Municipal Golf Course	Native
3649	Cabbage Palm	Sabal palmetto	-	No	19	Good (61% to 80%)							16 to 20 Feet	LWB Municipal Golf Course	Native
3650	Cabbage Palm	Sabal palmetto	-	No	19	Good (61% to 80%)	Ficus on Trunk			Remove Ficus			16 to 20 Feet	LWB Municipal Golf Course	Native
3651	Cabbage Palm	Sabal palmetto	-	No	11	Good (61% to 80%)							16 to 20 Feet	LWB Municipal Golf Course	Native
3652	Cabbage Palm	Sabal palmetto	-	Yes	12	Good (61% to 80%)							16 to 20 Feet	LWB Municipal Golf Course	Native
3653	Cabbage Palm	Sabal palmetto	-	No	17	Good (61% to 80%)							16 to 20 Feet	LWB Municipal Golf Course	Native
3654	Cabbage Palm	Sabal palmetto	-	No	16	Good (61% to 80%)	Ficus on Trunk			Remove Ficus			20+ Feet	LWB Municipal Golf Course	Native
3655	Cabbage Palm	Sabal palmetto	-	No	13	Good (61% to 80%)							20+ Feet	LWB Municipal Golf Course	Native
3656	Australian Pine	Casuarina equisetifolia	51	No	-	Fair (41% to 60%)	Galls Present	Codominant Leaders/No Included Bark				Utility Lines Adjacent	20+ Feet	LWB Municipal Golf Course	Invasive - Category 1
3657	Cabbage Palm	Sabal palmetto	-	Yes	13	Good (61% to 80%)	Ficus on Trunk			Remove Ficus		Utility Lines Adjacent	20+ Feet	LWB Municipal Golf Course	Native
3658	Cabbage Palm	Sabal palmetto	-	Yes	13	Good (61% to 80%)							20+ Feet	LWB Municipal Golf Course	Native
3659	Australian Pine	Casuarina equisetifolia	47	No	-	Fair (41% to 60%)	Galls Present	Broken Branches	Dead Wood	Restoration Prune	Remove Dead Wood		20+ Feet	LWB Municipal Golf Course	Invasive - Category 1
3660	Cabbage Palm	Sabal palmetto	-	No	8	Good (61% to 80%)	Ficus on Trunk			Remove Ficus			20+ Feet	LWB Municipal Golf Course	Native
3661	Cabbage Palm	Sabal palmetto	-	No	6	Good (61% to 80%)							20+ Feet	LWB Municipal Golf Course	Native
3662	Cabbage Palm	Sabal palmetto	-	No	10	Good (61% to 80%)	Ficus on Trunk			Remove Ficus			20+ Feet	LWB Municipal Golf Course	Native
3663	Cabbage Palm	Sabal palmetto	-	Yes	13	Good (61% to 80%)	Ficus on Trunk			Remove Ficus			20+ Feet	LWB Municipal Golf Course	Native
3664	Carrotwood	Cupaniopsis anacardioides	4	No	-	Fair (41% to 60%)	Lopsided/Significantly Reduced Canopy	Codominant Leaders/No Included Bark	Restricted Canopy	Structural Prune			20+ Feet	LWB Municipal Golf Course	Invasive - Category I
3665	Gumbo Limbo	Bursera simaruba	4	No	-	Poor (21% to 40%)	Lopsided/Significantly Reduced Canopy	Reduced Canopy (Moderate)	Stubs with Sprouts	Selective Sprout Removal			20+ Feet	LWB Municipal Golf Course	Native

Tree No.	Common Name	Scientific Name	DBH (in)	Multi Trunk?	Height CT (ft)	Condition Rating	Observation 1	Observation 2	Observation 3	Recommendation 1	Recommendation 2	Utility Conflicts	Growing Space	Parcel	Origin
3666	Cabbage Palm	Sabal palmetto	-	No	11	Good (61% to 80%)	Ficus on Trunk			Remove Ficus			20+ Feet	LWB Municipal Golf Course	Native
3667	Cabbage Palm	Sabal palmetto	-	No	11	Good (61% to 80%)	Ficus on Trunk			Remove Ficus			20+ Feet	LWB Municipal Golf Course	Native
3668	Australian Pine	Casuarina equisetifolia	42	No	-	Fair (41% to 60%)	Galls Present	Broken Branches and Hangers	Cavities with Decay	Restoration Prune			20+ Feet	LWB Municipal Golf Course	Invasive - Category 1
3669	Australian Pine	Casuarina equisetifolia	45	No	-	Good (61% to 80%)	Galls Present	Broken Branches	Dead Wood	Restoration Prune	Remove Dead Wood		20+ Feet	LWB Municipal Golf Course	Invasive - Category 1
3670	Brazilian Pepper	Schinus terebinthifolia	18	Yes	-	Good (61% to 80%)	Restricted Canopy						20+ Feet	LWB Municipal Golf Course	Invasive - Category 1
3671	Umbrella Tree	Schefflera actinophylla	4	No	-	Poor (21% to 40%)	Topped						20+ Feet	LWB Municipal Golf Course	Invasive - Category 1
3672	Areca Palm	Dypsis lutescens	-	Yes	9	Good (61% to 80%)							20+ Feet	LWB Municipal Golf Course	Non-Native/ Non-Invasive
3673	Australian Pine	Casuarina equisetifolia	48	No	-	Good (61% to 80%)	Cavities	Broken Branches	Dead Wood	Restoration Prune	Remove Dead Wood		20+ Feet	LWB Municipal Golf Course	Invasive - Category 1
3674	Cabbage Palm	Sabal palmetto	-	No	6	Good (61% to 80%)							20+ Feet	LWB Municipal Golf Course	Native
3675	Cabbage Palm	Sabal palmetto	-	No	19	Good (61% to 80%)							16 to 20 Feet	LWB Municipal Golf Course	Native
3676	Cabbage Palm	Sabal palmetto	-	No	17	Good (61% to 80%)	Restricted Canopy						20+ Feet	LWB Municipal Golf Course	Native
3677	Cabbage Palm	Sabal palmetto	-	No	16	Good (61% to 80%)							16 to 20 Feet	LWB Municipal Golf Course	Native
3678	Cabbage Palm	Sabal palmetto	-	No	10	Good (61% to 80%)							11 to 15 Feet	LWB Municipal Golf Course	Native
3679	Cabbage Palm	Sabal palmetto	-	No	11	Good (61% to 80%)	Ficus on Trunk			Remove Ficus			20+ Feet	LWB Municipal Golf Course	Native
3680	Strangler Fig	Ficus aurea	71	No	-	Poor (21% to 40%)	Stubs with Sprouts	Reduced Canopy (Major)	Broken Limbs	Selective Sprout Removal	Restoration Prune		16 to 20 Feet	LWB Municipal Golf Course	Native
3681	Washington Palm	Washingtonia robusta	-	No	7	Good (61% to 80%)							11 to 15 Feet	LWB Municipal Golf Course	Invasive - Category II
3682	Cabbage Palm	Sabal palmetto	-	No	9	Good (61% to 80%)	Ficus on Trunk	Restricted Canopy		Remove Ficus			20+ Feet	LWB Municipal Golf Course	Native
3683	Australian Pine	Casuarina equisetifolia	46	No	-	Fair (41% to 60%)	Root Damage	Broken Limbs	Dead Wood (Large)	Restoration Prune	Remove Dead Wood		20+ Feet	LWB Municipal Golf Course	Invasive - Category 1
3684	Cabbage Palm	Sabal palmetto	-	No	21	Good (61% to 80%)							20+ Feet	LWB Municipal Golf Course	Native
3685	Cabbage Palm	Sabal palmetto	-	No	8	Good (61% to 80%)	Ficus on Trunk			Remove Ficus			16 to 20 Feet	LWB Municipal Golf Course	Native
3686	Australian Pine	Casuarina equisetifolia	46	No	-	Fair (41% to 60%)	Trunk Damage (Major)	Broken Limbs	Decay Present	Restoration Prune			16 to 20 Feet	LWB Municipal Golf Course	Invasive - Category 1
3687	Cabbage Palm	Sabal palmetto	-	No	17	Good (61% to 80%)							16 to 20 Feet	LWB Municipal Golf Course	Native
3688	Cabbage Palm	Sabal palmetto	-	No	16	Good (61% to 80%)							20+ Feet	LWB Municipal Golf Course	Native
3689	Cabbage Palm	Sabal palmetto	-	No	16	Good (61% to 80%)							20+ Feet	LWB Municipal Golf Course	Native
3690	Areca Palm	Dypsis lutescens	-	No	16	Good (61% to 80%)							16 to 20 Feet	LWB Municipal Golf Course	Non-Native/ Non-Invasive
3691	Areca Palm	Dypsis lutescens	-	Yes	16	Good (61% to 80%)							16 to 20 Feet	LWB Municipal Golf Course	Non-Native/ Non-Invasive
3692	Areca Palm	Dypsis lutescens	-	Yes	11	Good (61% to 80%)							16 to 20 Feet	LWB Municipal Golf Course	Non-Native/ Non-Invasive
3693	Areca Palm	Dypsis lutescens	-	Yes	3	Fair (41% to 60%)	Ficus on Trunk	Topped		Remove Ficus			20+ Feet	LWB Municipal Golf Course	Non-Native/ Non-Invasive
3694	Cabbage Palm	Sabal palmetto	-	No	20	Good (61% to 80%)						Utility Lines Adjacent	20+ Feet	LWB Municipal Golf Course	Native
3695	Cabbage Palm	Sabal palmetto	-	No	23	Good (61% to 80%)						Utility Lines Adjacent	20+ Feet	LWB Municipal Golf Course	Native
3696	Cabbage Palm	Sabal palmetto	-	No	23	Good (61% to 80%)							20+ Feet	LWB Municipal Golf Course	Native
3697	Cabbage Palm	Sabal palmetto	-	No	22	Good (61% to 80%)							20+ Feet	LWB Municipal Golf Course	Native

Tree No.	Common Name	Scientific Name	DBH (in)	Multi Trunk?	Height CT (ft)	Condition Rating	Observation 1	Observation 2	Observation 3	Recommendation 1	Recommendation 2	Utility Conflicts	Growing Space	Parcel	Origin
3698	Cabbage Palm	Sabal palmetto	-	No	18	Good (61% to 80%)							20+ Feet	LWB Municipal Golf Course	Native
3699	Cabbage Palm	Sabal palmetto	-	No	19	Good (61% to 80%)	Ficus on Trunk			Remove Ficus		Utility Lines Adjacent	20+ Feet	LWB Municipal Golf Course	Native
3700	Cabbage Palm	Sabal palmetto	-	No	14	Good (61% to 80%)	Leaning (Moderate)			Install Support/Bracing			20+ Feet	LWB Municipal Golf Course	Native
3701	Cabbage Palm	Sabal palmetto	-	No	9	Good (61% to 80%)	Ficus on Trunk			Remove Ficus			20+ Feet	LWB Municipal Golf Course	Native
3702	Cabbage Palm	Sabal palmetto	-	No	4	Good (61% to 80%)							20+ Feet	LWB Municipal Golf Course	Native
3703	Cabbage Palm	Sabal palmetto	-	No	16	Good (61% to 80%)	Leader - Bent						20+ Feet	LWB Municipal Golf Course	Native
3704	Chinese Fan Palm	Livistona chinensis	-	No	10	Good (61% to 80%)							0 to 5 Feet	LWB Municipal Golf Course	Invasive - Category II
3705	Australian Pine	Casuarina equisetifolia	36	No	-	Fair (41% to 60%)	Girdling Roots	Codominant Leaders - Multi	Broken Limbs	Restoration Prune			20+ Feet	LWB Municipal Golf Course	Invasive - Category I
3706	Australian Pine	Casuarina equisetifolia	26	No	-	Fair (41% to 60%)	Reduced Canopy (Moderate)	Restricted Canopy	Stubs with Sprouts	Selective Sprout Removal			20+ Feet	LWB Municipal Golf Course	Invasive - Category I
3707	Australian Pine	Casuarina equisetifolia	23	No	-	Fair (41% to 60%)	Reduced Canopy (Moderate)	Lateral Branching - Low	Leader - Broken				20+ Feet	LWB Municipal Golf Course	Invasive - Category I
3708	Australian Pine	Casuarina equisetifolia	61	No	-	Fair (41% to 60%)	Basal Codominant	Lateral Branching - Low	Leader - Broken				20+ Feet	LWB Municipal Golf Course	Invasive - Category I
3709	Australian Pine	Casuarina equisetifolia	25	No	-	Fair (41% to 60%)	Reduced Canopy (Moderate)	Lateral Branching - Low	Broken Branches	Restoration Prune			20+ Feet	LWB Municipal Golf Course	Invasive - Category I
3710	Australian Pine	Casuarina equisetifolia	31	No	-	Poor (21% to 40%)	Trunk Damage (Major)	Leader - Broken	Ficus on Trunk				20+ Feet	LWB Municipal Golf Course	Invasive - Category I
3711	Australian Pine	Casuarina equisetifolia	24	No	-	Fair (41% to 60%)	Leader - Broken	Lopsided/Moderately Reduced Canopy	Dead Wood	Remove Dead Wood			20+ Feet	LWB Municipal Golf Course	Invasive - Category I
3712	Australian Pine	Casuarina equisetifolia	63	No	-	Poor (21% to 40%)	Basal Codominant	Fungal Conk Observed	Broken Limbs	Restoration Prune			20+ Feet	LWB Municipal Golf Course	Invasive - Category I
3713	Cabbage Palm	Sabal palmetto	-	No	26	Good (61% to 80%)							20+ Feet	LWB Municipal Golf Course	Native
3714	Cabbage Palm	Sabal palmetto	-	No	16	Good (61% to 80%)	Ficus on Trunk			Remove Ficus			20+ Feet	LWB Municipal Golf Course	Native
3715	Australian Pine	Casuarina equisetifolia	40	No	-	Poor (21% to 40%)	Constricted Roots	Leader - Broken	Galls Present				20+ Feet	LWB Municipal Golf Course	Invasive - Category I
3716	Strangler Fig	Ficus aurea	78	No	-	Fair (41% to 60%)	Constricted Roots	Cavities with Decay	Broken Branches	Restoration Prune			20+ Feet	LWB Municipal Golf Course	Native
3717	Coconut Palm	Cocos nucifera	-	No	22	Good (61% to 80%)							20+ Feet	LWB Municipal Golf Course	Invasive - Category II
3718	Coconut Palm	Cocos nucifera	-	No	20	Good (61% to 80%)							20+ Feet	LWB Municipal Golf Course	Invasive - Category II
3719	Melaleuca	Melaleuca quinquenervia	46	No	-	Fair (41% to 60%)	Reduced Canopy (Moderate)	Broken Limbs	Large Ficus on Trunk	Restoration Prune			20+ Feet	LWB Municipal Golf Course	Invasive - Category I
3720	Lead Tree	Leucaena leucocephala	23	No	-	Poor (21% to 40%)	Root Flair (None)	Codominant Leaders/ Included Bark	Broken Branches	Restoration Prune		Growing Against Fence	20+ Feet	LWB Municipal Golf Course	Invasive - Category II
3721	Cabbage Palm	Sabal palmetto	-	No	6	Good (61% to 80%)							20+ Feet	LWB Municipal Golf Course	Native
3722	Breadnut Tree	Brosimum alicastrum	14	No	-	Fair (41% to 60%)	Lopsided/Significantly Reduced Canopy	Grafted to Adjacent Tree	Broken Branches	Restoration Prune			20+ Feet	LWB Municipal Golf Course	Non-Native/ Non-Invasive
3723	Mahogany	Swietenia mahagoni	19	No	-	Poor (21% to 40%)	Lopsided/Significantly Reduced Canopy	Cavities with Decay	Broken Limbs	Restoration Prune			20+ Feet	LWB Municipal Golf Course	Native
3724	Cabbage Palm	Sabal palmetto	-	No	14	Good (61% to 80%)	Suppressed Canopy	Restricted Canopy					20+ Feet	LWB Municipal Golf Course	Native
3725	Cabbage Palm	Sabal palmetto	-	No	18	Good (61% to 80%)							20+ Feet	LWB Municipal Golf Course	Native
3726	Travelers Palm	Ravenala madagascariensis	-	Yes	26	Good (61% to 80%)							20+ Feet	LWB Municipal Golf Course	Non-Native/ Non-Invasive
3727	Brazilian Pepper	Schinus terebinthifolia	11	Yes	-	Good (61% to 80%)	Restricted Canopy						20+ Feet	LWB Municipal Golf Course	Invasive - Category I
3728	Travelers Palm	Ravenala madagascariensis	-	Yes	28	Good (61% to 80%)							20+ Feet	LWB Municipal Golf Course	Non-Native/ Non-Invasive
3729	Java Bishopwood	Bischofia javanica	38	Yes	-	Fair (41% to 60%)	Girdling Roots	Codominant Leaders/ Included Bark	Dead Wood	Remove Dead Wood			20+ Feet	LWB Municipal Golf Course	Invasive - Category I

Tree No.	Common Name	Scientific Name	DBH (in)	Multi Trunk?	Height CT (ft)	Condition Rating	Observation 1	Observation 2	Observation 3	Recommendation 1	Recommendation 2	Utility Conflicts	Growing Space	Parcel	Origin
3730	Java Bishopwood	Bischofia javanica	5	No	-	Very Poor/Critical (6% to 20%)	Topped	Stubs with Sprouts		Remove Tree			20+ Feet	LWB Municipal Golf Course	Invasive - Category I
3731	Strangler Fig	Ficus aurea	68	No	-	Fair (41% to 60%)	Codominant Leaders/ Included Bark	Stubs with Sprouts	Over-Extened Limb(s)	Selective Sprout Removal	End Weight Reduction		20+ Feet	LWB Municipal Golf Course	Native
3732	Java Bishopwood	Bischofia javanica	6	No	-	Fair (41% to 60%)	Restricted Canopy	Reduced Canopy (Moderate)					20+ Feet	LWB Municipal Golf Course	Invasive - Category I
3733	Cabbage Palm	Sabal palmetto	-	No	16	Good (61% to 80%)	Restricted Canopy	Suppressed Canopy					20+ Feet	LWB Municipal Golf Course	Native
3734	Cabbage Palm	Sabal palmetto	-	No	10	Good (61% to 80%)	Ficus on Trunk			Remove Ficus			20+ Feet	LWB Municipal Golf Course	Native
3735	Java Bishopwood	Bischofia javanica	7	No	-	Good (61% to 80%)	Restricted Canopy	Suppressed Canopy	Codominant Leaders/No Included Bark	Structural Prune			20+ Feet	LWB Municipal Golf Course	Invasive - Category I
3736	Java Bishopwood	Bischofia javanica	7	No	-	Good (61% to 80%)	Restricted Canopy	Suppressed Canopy					20+ Feet	LWB Municipal Golf Course	Invasive - Category I
3737	Java Bishopwood	Bischofia javanica	44	Yes	-	Good (61% to 80%)	Restricted Canopy	Broken Branches	Dead Wood	Restoration Prune	Remove Dead Wood		20+ Feet	LWB Municipal Golf Course	Invasive - Category I
3738	Cabbage Palm	Sabal palmetto	-	No	11	Good (61% to 80%)	Ficus on Trunk			Remove Ficus			20+ Feet	LWB Municipal Golf Course	Native
3739	Java Bishopwood	Bischofia javanica	14	No	-	Fair (41% to 60%)	Reduced Canopy (Moderate)	Restricted Canopy	Dead Wood	Remove Dead Wood			20+ Feet	LWB Municipal Golf Course	Invasive - Category I
3740	Royal Palm	Roystonea regia	-	No	39	Good (61% to 80%)							20+ Feet	LWB Municipal Golf Course	Native
3741	Java Bishopwood	Bischofia javanica	14	No	-	Fair (41% to 60%)	Codominant Leaders/No Included Bark	Restricted Canopy	Dead Wood	Remove Dead Wood			20+ Feet	LWB Municipal Golf Course	Invasive - Category I
3742	Areca Palm	Dypsis lutescens	-	Yes	14	Good (61% to 80%)							20+ Feet	LWB Municipal Golf Course	Non-Native/ Non-Invasive
3743	Mahogany	Swietenia mahagoni	13	No	-	Poor (21% to 40%)	Trunk Damage (Major)	Lopsided/Moderately Reduced Canopy	Included Branches				6 to 10 Feet	LWB Municipal Golf Course	Native
3744	Washington Palm	Washingtonia robusta	-	No	37	Good (61% to 80%)							11 to 15 Feet	LWB Municipal Golf Course	Invasive - Category II
3745	Washington Palm	Washingtonia robusta	-	No	34	Good (61% to 80%)							11 to 15 Feet	LWB Municipal Golf Course	Invasive - Category II
3746	Washington Palm	Washingtonia robusta	-	No	37	Good (61% to 80%)							11 to 15 Feet	LWB Municipal Golf Course	Invasive - Category II
3747	Washington Palm	Washingtonia robusta	-	No	37	Good (61% to 80%)							20+ Feet	LWB Municipal Golf Course	Invasive - Category II
3748	Washington Palm	Washingtonia robusta	-	No	37	Good (61% to 80%)							16 to 20 Feet	LWB Municipal Golf Course	Invasive - Category II
3749	Washington Palm	Washingtonia robusta	-	No	37	Good (61% to 80%)							16 to 20 Feet	LWB Municipal Golf Course	Invasive - Category II
3750	Brazilian Pepper	Schinus terebinthifolia	51	Yes	-	Good (61% to 80%)	Restricted Canopy	Stubs with Sprouts		Selective Sprout Removal			16 to 20 Feet	LWB Municipal Golf Course	Invasive - Category 1
3751	Brazilian Pepper	Schinus terebinthifolia	58	Yes	-	Good (61% to 80%)	Restricted Canopy	Stubs with Sprouts	Broken Branches	Selective Sprout Removal	Restoration Prune		16 to 20 Feet	LWB Municipal Golf Course	Invasive - Category 1
3752	Brazilian Pepper	Schinus terebinthifolia	34	Yes	-	Fair (41% to 60%)	Trunk Damage (Moderate)	Stubs with Sprouts	Restricted Canopy	Selective Sprout Removal			16 to 20 Feet	LWB Municipal Golf Course	Invasive - Category 1
3753	Areca Palm	Dypsis lutescens	-	Yes	16	Good (61% to 80%)							16 to 20 Feet	LWB Municipal Golf Course	Non-Native/ Non-Invasive
3754	Areca Palm	Dypsis lutescens	-	No	15	Good (61% to 80%)	Restricted Canopy						16 to 20 Feet	LWB Municipal Golf Course	Non-Native/ Non-Invasive
3755	Cabbage Palm	Sabal palmetto	-	No	2	Good (61% to 80%)						Growing Against Fence	16 to 20 Feet	LWB Municipal Golf Course	Native
3756	Australian Pine	Casuarina equisetifolia	11	Yes	-	Fair (41% to 60%)	Basal Codominant	Codominant Leaders/ Included Bark	Restricted Canopy				16 to 20 Feet	LWB Municipal Golf Course	Invasive - Category 1
3757	Cabbage Palm	Sabal palmetto	-	No	9	Good (61% to 80%)							0 to 5 Feet	LWB Municipal Golf Course	Native
3758	Cabbage Palm	Sabal palmetto	-	No	13	Good (61% to 80%)							0 to 5 Feet	LWB Municipal Golf Course	Native
3759	Cabbage Palm	Sabal palmetto	-	No	13	Good (61% to 80%)							0 to 5 Feet	LWB Municipal Golf Course	Native
3760	Cabbage Palm	Sabal palmetto	-	No	7	Good (61% to 80%)							0 to 5 Feet	LWB Municipal Golf Course	Native
3761	Carrotwood	Cupaniopsis anacardioides	12	No	-	Fair (41% to 60%)	Limb Damage (Moderate)	Trunk Damage (Moderate)	Restricted Canopy			Growing Through Fence	0 to 5 Feet	LWB Municipal Golf Course	Invasive - Category I

Tree No.	Common Name	Scientific Name	DBH (in)	Multi Trunk?	Height CT (ft)	Condition Rating	Observation 1	Observation 2	Observation 3	Recommendation 1	Recommendation 2	Utility Conflicts	Growing Space	Parcel	Origin
3762	Gumbo Limbo	Bursera simaruba	18	No	-	Fair (41% to 60%)	Constricted Roots	Codominant Leaders/No Included Bark	Restricted Canopy				6 to 10 Feet	LWB Municipal Golf Course	Native
3763	Cabbage Palm	Sabal palmetto	-	No	16	Good (61% to 80%)							6 to 10 Feet	LWB Municipal Golf Course	Native
3764	Cabbage Palm	Sabal palmetto	-	No	20	Good (61% to 80%)							6 to 10 Feet	LWB Municipal Golf Course	Native
3765	Cabbage Palm	Sabal palmetto	-	No	16	Good (61% to 80%)	Ficus on Trunk			Remove Ficus			6 to 10 Feet	LWB Municipal Golf Course	Native
3766	Royal Palm	Roystonea regia	-	No	17	Good (61% to 80%)							20+ Feet	LWB Municipal Golf Course	Native
3767	Royal Palm	Roystonea regia	-	No	11	Good (61% to 80%)	Restricted Canopy	Suppressed Canopy					20+ Feet	LWB Municipal Golf Course	Native
3768	Gumbo Limbo	Bursera simaruba	9	No	-	Fair (41% to 60%)	Lopsided/Significantly Reduced Canopy	Codominant Leaders/No Included Bark	Dead Wood	Structural Prune	Remove Dead Wood		20+ Feet	LWB Municipal Golf Course	Native
3769	Royal Palm	Roystonea regia	-	No	10	Good (61% to 80%)	Frizzled Fronds						20+ Feet	LWB Municipal Golf Course	Native
3770	Indian Laurel Fig	Ficus microcarpa	126	Yes	-	Good (61% to 80%)	Broken Branches	Restricted Canopy		Restoration Prune			20+ Feet	LWB Municipal Golf Course	Invasive - Category I
3771	Cabbage Palm	Sabal palmetto	-	No	2	Good (61% to 80%)	Restricted Canopy	Suppressed Canopy					20+ Feet	LWB Municipal Golf Course	Native
3772	Cabbage Palm	Sabal palmetto	-	No	16	Good (61% to 80%)	Restricted Canopy						20+ Feet	LWB Municipal Golf Course	Native
3773	Washington Palm	Washingtonia robusta	-	No	49	Good (61% to 80%)							20+ Feet	LWB Municipal Golf Course	Invasive - Category II
3774	Royal Palm	Roystonea regia	-	No	37	Good (61% to 80%)							20+ Feet	LWB Municipal Golf Course	Native
3775	Royal Palm	Roystonea regia	-	No	37	Good (61% to 80%)							20+ Feet	LWB Municipal Golf Course	Native
3776	Gumbo Limbo	Bursera simaruba	4	No	-	Good (61% to 80%)	Broken Branches			Restoration Prune		Utility Lines Adjacent	20+ Feet	LWB Municipal Golf Course	Native
3777	Royal Palm	Roystonea regia	-	No	29	Good (61% to 80%)							20+ Feet	LWB Municipal Golf Course	Native
3778	Royal Palm	Roystonea regia	-	No	13	Good (61% to 80%)							20+ Feet	LWB Municipal Golf Course	Native
3779	Pongam	Pongamia pinnata	13	No	-	Fair (41% to 60%)	Codominant Leaders/No Included Bark	Lopsided/Moderately Reduced Canopy	Dead Wood	Remove Dead Wood			20+ Feet	LWB Municipal Golf Course	Invasive
3780	Chinese Fan Palm	Livistona chinensis	-	Yes	6	Good (61% to 80%)							20+ Feet	LWB Municipal Golf Course	Invasive - Category II
3781	Chinese Fan Palm	Livistona chinensis	-	Yes	6	Good (61% to 80%)							20+ Feet	LWB Municipal Golf Course	Invasive - Category II
3782	Pongam	Pongamia pinnata	53	Yes	-	Fair (41% to 60%)	Basal Codominant	Restricted Canopy	Stubs with Sprouts	Selective Sprout Removal			20+ Feet	LWB Municipal Golf Course	Invasive
3783	Chinese Fan Palm	Livistona chinensis	-	No	4	Good (61% to 80%)							20+ Feet	LWB Municipal Golf Course	Invasive - Category II
3784	Chinese Fan Palm	Livistona chinensis	-	Yes	18	Good (61% to 80%)							20+ Feet	LWB Municipal Golf Course	Invasive - Category II
3785	Chinese Fan Palm	Livistona chinensis	-	Yes	16	Good (61% to 80%)							20+ Feet	LWB Municipal Golf Course	Invasive - Category II
3786	Chinese Fan Palm	Livistona chinensis	-	No	5	Good (61% to 80%)							20+ Feet	LWB Municipal Golf Course	Invasive - Category II
3787	Chinese Fan Palm	Livistona chinensis	-	No	18	Good (61% to 80%)							20+ Feet	LWB Municipal Golf Course	Invasive - Category II
3788	Chinese Fan Palm	Livistona chinensis	-	Yes	1	Good (61% to 80%)							20+ Feet	LWB Municipal Golf Course	Invasive - Category II
3789	Sweetbay	Magnolia virginiana	15	No	-	Good (61% to 80%)	Broken Branches	Restricted Canopy	Dead Wood	Restoration Prune	Remove Dead Wood		20+ Feet	LWB Municipal Golf Course	Native
3790	Cabbage Palm	Sabal palmetto	-	No	13	Good (61% to 80%)							20+ Feet	LWB Municipal Golf Course	Native
3791	Foxtail Palm	Wodyetia bifurcata	-	No	17	Good (61% to 80%)							20+ Feet	LWB Municipal Golf Course	Non-Native/ Non-Invasive
3792	Cabbage Palm	Sabal palmetto	-	No	13	Good (61% to 80%)							20+ Feet	LWB Municipal Golf Course	Native
3793	Cabbage Palm	Sabal palmetto	-	No	10	Good (61% to 80%)							20+ Feet	LWB Municipal Golf Course	Native

Tree No.	Common Name	Scientific Name	DBH (in)	Multi Trunk?	Height CT (ft)	Condition Rating	Observation 1	Observation 2	Observation 3	Recommendation 1	Recommendation 2	Utility Conflicts	Growing Space	Parcel	Origin
3794	Cabbage Palm	Sabal palmetto	-	No	1	Good (61% to 80%)							20+ Feet	LWB Municipal Golf Course	Native
3795	Cabbage Palm	Sabal palmetto	-	No	5	Good (61% to 80%)	Ficus on Trunk			Remove Ficus		Growing Against Fence	20+ Feet	LWB Municipal Golf Course	Native
3796	Cabbage Palm	Sabal palmetto	-	No	17	Good (61% to 80%)	Ficus on Trunk			Remove Ficus			20+ Feet	LWB Municipal Golf Course	Native
3797	Cabbage Palm	Sabal palmetto	-	No	17	Good (61% to 80%)							20+ Feet	LWB Municipal Golf Course	Native
3798	Cabbage Palm	Sabal palmetto	-	No	21	Good (61% to 80%)							20+ Feet	LWB Municipal Golf Course	Native
3799	Cabbage Palm	Sabal palmetto	-	No	8	Good (61% to 80%)							20+ Feet	LWB Municipal Golf Course	Native
3800	Cabbage Palm	Sabal palmetto	-	No	12	Good (61% to 80%)	Ficus on Trunk			Remove Ficus			20+ Feet	LWB Municipal Golf Course	Native
3801	Cabbage Palm	Sabal palmetto	-	No	12	Good (61% to 80%)							20+ Feet	LWB Municipal Golf Course	Native
3802	Indian Laurel Fig	Ficus microcarpa	64	No	-	Fair (41% to 60%)	Cavities	Tip Dieback	Dead Wood	Remove Dead Wood			20+ Feet	LWB Municipal Golf Course	Invasive - Category I
3803	Cabbage Palm	Sabal palmetto	-	No	17	Good (61% to 80%)							20+ Feet	LWB Municipal Golf Course	Native
3804	Cabbage Palm	Sabal palmetto	-	No	13	Good (61% to 80%)	Ficus on Trunk			Remove Ficus			20+ Feet	LWB Municipal Golf Course	Native
3805	Cabbage Palm	Sabal palmetto	-	No	24	Good (61% to 80%)							20+ Feet	LWB Municipal Golf Course	Native
3806	Cabbage Palm	Sabal palmetto	-	No	22	Good (61% to 80%)							20+ Feet	LWB Municipal Golf Course	Native
3807	Cabbage Palm	Sabal palmetto	-	No	13	Good (61% to 80%)	Ficus on Trunk			Remove Ficus			20+ Feet	LWB Municipal Golf Course	Native
3808	Cabbage Palm	Sabal palmetto	-	No	15	Good (61% to 80%)	Ficus on Trunk			Remove Ficus			20+ Feet	LWB Municipal Golf Course	Native
3809	Royal Palm	Roystonea regia	-	No	31	Good (61% to 80%)	Frizzled Fronds						20+ Feet	LWB Municipal Golf Course	Native
3810	Cabbage Palm	Sabal palmetto	-	No	12	Good (61% to 80%)	Ficus on Trunk			Remove Ficus			20+ Feet	LWB Municipal Golf Course	Native
3811	Cabbage Palm	Sabal palmetto	-	No	13	Good (61% to 80%)							20+ Feet	LWB Municipal Golf Course	Native
3812	Cabbage Palm	Sabal palmetto	-	No	18	Good (61% to 80%)							20+ Feet	LWB Municipal Golf Course	Native
3813	Cabbage Palm	Sabal palmetto	-	No	18	Fair (41% to 60%)	Nutrient Deficiency	Pencil Top		Fertilize			20+ Feet	LWB Municipal Golf Course	Native
3814	Royal Palm	Roystonea regia	-	No	34	Good (61% to 80%)	Frizzled Fronds						20+ Feet	LWB Municipal Golf Course	Native
3815	Royal Palm	Roystonea regia	-	No	33	Good (61% to 80%)							20+ Feet	LWB Municipal Golf Course	Native
3816	Cabbage Palm	Sabal palmetto	-	No	3	Good (61% to 80%)							20+ Feet	LWB Municipal Golf Course	Native
3817	Cabbage Palm	Sabal palmetto	-	No	27	Good (61% to 80%)							20+ Feet	LWB Municipal Golf Course	Native
3818	Cabbage Palm	Sabal palmetto	-	No	14	Good (61% to 80%)	Ficus on Trunk			Remove Ficus			20+ Feet	LWB Municipal Golf Course	Native
3819	Cabbage Palm	Sabal palmetto	-	Yes	23	Good (61% to 80%)							20+ Feet	LWB Municipal Golf Course	Native
3820	Cabbage Palm	Sabal palmetto	-	No	11	Good (61% to 80%)							20+ Feet	LWB Municipal Golf Course	Native
3821	Cabbage Palm	Sabal palmetto	-	No	9	Good (61% to 80%)							20+ Feet	LWB Municipal Golf Course	Native
3822	Cabbage Palm	Sabal palmetto	-	No	17	Good (61% to 80%)							20+ Feet	LWB Municipal Golf Course	Native
3823	Cabbage Palm	Sabal palmetto	-	No	16	Good (61% to 80%)							20+ Feet	LWB Municipal Golf Course	Native
3824	Cabbage Palm	Sabal palmetto	-	No	13	Good (61% to 80%)	Ficus on Trunk			Remove Ficus			20+ Feet	LWB Municipal Golf Course	Native
3825	Cabbage Palm	Sabal palmetto	-	No	17	Good (61% to 80%)							20+ Feet	LWB Municipal Golf Course	Native

Tree No.	Common Name	Scientific Name	DBH (in)	Multi Trunk?	Height CT (ft)	Condition Rating	Observation 1	Observation 2	Observation 3	Recommendation 1	Recommendation 2	Utility Conflicts	Growing Space	Parcel	Origin
3826	Cabbage Palm	Sabal palmetto	-	No	7	Good (61% to 80%)							20+ Feet	LWB Municipal Golf Course	Native
3827	Cabbage Palm	Sabal palmetto	-	No	17	Fair (41% to 60%)	Nutrient Deficiency	Pencil Top		Fertilize			20+ Feet	LWB Municipal Golf Course	Native
3828	Cabbage Palm	Sabal palmetto	-	No	18	Good (61% to 80%)							20+ Feet	LWB Municipal Golf Course	Native
3829	Cabbage Palm	Sabal palmetto	-	No	22	Good (61% to 80%)							20+ Feet	LWB Municipal Golf Course	Native
3830	Cabbage Palm	Sabal palmetto	-	No	20	Good (61% to 80%)							20+ Feet	LWB Municipal Golf Course	Native
3831	Cabbage Palm	Sabal palmetto	-	No	16	Good (61% to 80%)							20+ Feet	LWB Municipal Golf Course	Native
3832	Cabbage Palm	Sabal palmetto	-	No	18	Fair (41% to 60%)	Nutrient Deficiency	Pencil Top		Fertilize			20+ Feet	LWB Municipal Golf Course	Native
3833	Christmas Palm	Adonidia merrillii	-	No	6	Good (61% to 80%)							20+ Feet	LWB Municipal Golf Course	Non-Native/ Non-Invasive
3834	Cabbage Palm	Sabal palmetto	-	No	16	Fair (41% to 60%)	Trunk Damage (Moderate)	Ficus on Trunk		Remove Ficus			20+ Feet	LWB Municipal Golf Course	Native
3835	Queen Palm	Syagrus romanzoffiana	-	No	18	Good (61% to 80%)							20+ Feet	LWB Municipal Golf Course	Non-Native/ Non-Invasive
3836	Coconut Palm	Cocos nucifera	-	No	24	Good (61% to 80%)	Nutrient Deficiency			Fertilize			20+ Feet	LWB Municipal Golf Course	Invasive - Category II
3837	Royal Palm	Roystonea regia	-	No	29	Good (61% to 80%)							20+ Feet	LWB Municipal Golf Course	Native
3838	Royal Palm	Roystonea regia	-	No	31	Good (61% to 80%)							20+ Feet	LWB Municipal Golf Course	Native
3839	Foxtail Palm	Wodyetia bifurcata	-	No	11	Good (61% to 80%)	Nutrient Deficiency			Fertilize			20+ Feet	LWB Municipal Golf Course	Non-Native/ Non-Invasive
3840	Foxtail Palm	Wodyetia bifurcata	-	No	8	Fair (41% to 60%)	Nutrient Deficiency	Trunk Damage (Minor)		Fertilize			20+ Feet	LWB Municipal Golf Course	Non-Native/ Non-Invasive
3841	Cabbage Palm	Sabal palmetto	-	No	1	Good (61% to 80%)							20+ Feet	LWB Municipal Golf Course	Native
3842	Melaleuca	Melaleuca quinquenervia	29	No	-	Fair (41% to 60%)	Girdling Roots	Leader - Broken	Dead Wood	Remove Dead Wood			20+ Feet	LWB Municipal Golf Course	Invasive - Category I
3843	Cabbage Palm	Sabal palmetto	-	No	14	Good (61% to 80%)	Ficus on Trunk			Remove Ficus			20+ Feet	LWB Municipal Golf Course	Native
3844	Cabbage Palm	Sabal palmetto	-	No	13	Good (61% to 80%)	Ficus on Trunk			Remove Ficus			20+ Feet	LWB Municipal Golf Course	Native
3845	Cabbage Palm	Sabal palmetto	-	No	23	Good (61% to 80%)	Ficus on Trunk			Remove Ficus			20+ Feet	LWB Municipal Golf Course	Native
3846	Cabbage Palm	Sabal palmetto	-	No	7	Good (61% to 80%)	Ficus on Trunk			Remove Ficus			20+ Feet	LWB Municipal Golf Course	Native
3847	Cabbage Palm	Sabal palmetto	-	No	19	Good (61% to 80%)							20+ Feet	LWB Municipal Golf Course	Native
3848	Cabbage Palm	Sabal palmetto	-	No	23	Good (61% to 80%)							20+ Feet	LWB Municipal Golf Course	Native
3849	Cabbage Palm	Sabal palmetto	-	No	24	Good (61% to 80%)							20+ Feet	LWB Municipal Golf Course	Native
3850	Cabbage Palm	Sabal palmetto	-	No	24	Good (61% to 80%)							20+ Feet	LWB Municipal Golf Course	Native
3851	Cabbage Palm	Sabal palmetto	-	No	23	Good (61% to 80%)							20+ Feet	LWB Municipal Golf Course	Native
3852	Cabbage Palm	Sabal palmetto	-	No	24	Good (61% to 80%)							20+ Feet	LWB Municipal Golf Course	Native
3853	Cabbage Palm	Sabal palmetto	-	No	12	Good (61% to 80%)						Growing Against Fence	0 to 5 Feet	LWB Municipal Golf Course	Native
3854	Sea Grape	Coccoloba uvifera	14	No	-	Poor (21% to 40%)	Uprooted (Mostly)	Reduced Canopy (Moderate)	Epicormic Growth				20+ Feet	LWB Municipal Golf Course	Native
3855	Cabbage Palm	Sabal palmetto	-	No	1	Good (61% to 80%)						Growing Against Fence	20+ Feet	LWB Municipal Golf Course	Native
3856	Coconut Palm	Cocos nucifera	-	No	26	Fair (41% to 60%)	Nutrient Deficiency	Over-Pruned		Fertilize			20+ Feet	LWB Municipal Golf Course	Invasive - Category II
3857	Coconut Palm	Cocos nucifera	-	No	15	Fair (41% to 60%)	Nutrient Deficiency	Over-Pruned		Fertilize			20+ Feet	LWB Municipal Golf Course	Invasive - Category II

Tree No.	Common Name	Scientific Name	DBH (in)	Multi Trunk?	Height CT (ft)	Condition Rating	Observation 1	Observation 2	Observation 3	Recommendation 1	Recommendation 2	Utility Conflicts	Growing Space	Parcel	Origin
3858	Christmas Palm	Adonidia merrillii	-	No	12	Good (61% to 80%)							20+ Feet	LWB Municipal Golf Course	Non-Native/ Non-Invasive
3859	Cabbage Palm	Sabal palmetto	-	No	4	Good (61% to 80%)	Basal Codominant with Adjacent Tree						16 to 20 Feet	LWB Municipal Golf Course	Native
3860	Bottlebrush Tree	Callistemon□áviminalis	29	Yes	-	Fair (41% to 60%)	Basal Codominant with Adjacent Tree	Leaning (Moderate)	Dead Wood	Remove Dead Wood			16 to 20 Feet	LWB Municipal Golf Course	Invasive - Category II
3861	Cabbage Palm	Sabal palmetto	-	No	1	Good (61% to 80%)						Growing Against Fence	16 to 20 Feet	LWB Municipal Golf Course	Native
3862	Carrotwood	Cupaniopsis anacardioides	11	Yes	-	Fair (41% to 60%)	Basal Codominant	Codominant Leaders/ Included Bark	Restricted Canopy			Growing Against Fence	16 to 20 Feet	LWB Municipal Golf Course	Invasive - Category I
3863	Bottlebrush Tree	Callistemon□áviminalis	22	No	-	Poor (21% to 40%)	Girdling Roots	Splitting Branches	Limb Damage (Moderate)	Restoration Prune		Growing Against Fence	16 to 20 Feet	LWB Municipal Golf Course	Invasive - Category II
3864	Gumbo Limbo	Bursera simaruba	12	No	-	Poor (21% to 40%)	Girdling Roots	Basal Codominant with Adjacent Tree	Lopsided/Moderately Reduced Canopy			Growing Against Fence	16 to 20 Feet	LWB Municipal Golf Course	Native
3865	Indian Laurel Fig	Ficus microcarpa	74	No	-	Good (61% to 80%)	Restricted Canopy	Grafted Limbs or Leaders	Epicormic Growth				20+ Feet	LWB Municipal Golf Course	Invasive - Category I
3866	Cabbage Palm	Sabal palmetto	-	No	16	Dead (0% to 5%)				Remove Tree			20+ Feet	LWB Municipal Golf Course	Native
3867	Coconut Palm	Cocos nucifera	-	No	17	Good (61% to 80%)							20+ Feet	LWB Municipal Golf Course	Invasive - Category II
3868	Coconut Palm	Cocos nucifera	-	No	16	Good (61% to 80%)							20+ Feet	LWB Municipal Golf Course	Invasive - Category II
3869	Sea Grape	Coccoloba uvifera	31	No	-	Poor (21% to 40%)	Reduced Canopy (Moderate)	Decay Present					6 to 10 Feet	LWB Municipal Golf Course	Native
3870	Sea Grape	Coccoloba uvifera	53	Yes	-	Good (61% to 80%)	Codominant Leader Removed	Grafted Limbs or Leaders	Stubs with Sprouts	Selective Sprout Removal			11 to 15 Feet	LWB Municipal Golf Course	Native
3871	Indian Laurel Fig	Ficus microcarpa	57	No	-	Fair (41% to 60%)	Constricted Roots	Broken Limbs	Codominant Leaders/ Included Bark	Restoration Prune			20+ Feet	LWB Municipal Golf Course	Invasive - Category I
3872	Cabbage Palm	Sabal palmetto	-	No	12	Fair (41% to 60%)						Growing Against Fence	20+ Feet	LWB Municipal Golf Course	Native
3873	Cabbage Palm	Sabal palmetto	-	No	13	Good (61% to 80%)						Growing Against Fence	20+ Feet	LWB Municipal Golf Course	Native
3874	Brazilian Pepper	Schinus terebinthifolia	29	Yes	-	Fair (41% to 60%)	Limb Damage (Moderate)	Dead Wood	Lopsided/Moderately Reduced Canopy	Remove Dead Wood		Growing Against Fence	20+ Feet	LWB Municipal Golf Course	Invasive - Category 1
3875	Areca Palm	Dypsis lutescens	-	Yes	9	Good (61% to 80%)							20+ Feet	LWB Municipal Golf Course	Non-Native/ Non-Invasive
3876	Areca Palm	Dypsis lutescens	-	Yes	6	Good (61% to 80%)							20+ Feet	LWB Municipal Golf Course	Non-Native/ Non-Invasive
3877	Areca Palm	Dypsis lutescens	-	No	5	Good (61% to 80%)							20+ Feet	LWB Municipal Golf Course	Non-Native/ Non-Invasive
3878	Cabbage Palm	Sabal palmetto	-	No	7	Good (61% to 80%)						Growing Against Fence	20+ Feet	LWB Municipal Golf Course	Native
3879	Cabbage Palm	Sabal palmetto	-	No	4	Good (61% to 80%)	Restricted Canopy	Suppressed Canopy					20+ Feet	LWB Municipal Golf Course	Native
3880	Indian Laurel Fig	Ficus microcarpa	34	No	-	Poor (21% to 40%)	Root Damage/Decay	Reduced Canopy (Major)	Tip Dieback				20+ Feet	LWB Municipal Golf Course	Invasive - Category I
3881	Cabbage Palm	Sabal palmetto	-	No	9	Good (61% to 80%)	Restricted Canopy	Suppressed Canopy					20+ Feet	LWB Municipal Golf Course	Native
3882	Indian Laurel Fig	Ficus microcarpa	21	No	-	Fair (41% to 60%)	Codominant Leaders/ Included Bark	Broken Limbs	Limb Damage (Moderate)	Restoration Prune			20+ Feet	LWB Municipal Golf Course	Invasive - Category I
3883	Cabbage Palm	Sabal palmetto	-	No	11	Good (61% to 80%)	Ficus on Trunk			Remove Ficus			20+ Feet	LWB Municipal Golf Course	Native
3884	Cabbage Palm	Sabal palmetto	-	No	13	Good (61% to 80%)	Ficus on Trunk			Remove Ficus			20+ Feet	LWB Municipal Golf Course	Native
3885	Christmas Palm	Adonidia merrillii	-	No	16	Good (61% to 80%)							20+ Feet	LWB Municipal Golf Course	Non-Native/ Non-Invasive
3886	Brazilian Pepper	Schinus terebinthifolia	12	Yes	-	Poor (21% to 40%)	Topped	Stubs with Sprouts	Reduced Canopy (Major)	Selective Sprout Removal			20+ Feet	LWB Municipal Golf Course	Invasive - Category 1
3887	Cabbage Palm	Sabal palmetto	-	No	5	Good (61% to 80%)							20+ Feet	LWB Municipal Golf Course	Native
3888	Java Bishopwood	Bischofia javanica	36	Yes	-	Fair (41% to 60%)	Tip Dieback	Dead Wood		Remove Dead Wood			20+ Feet	LWB Municipal Golf Course	Invasive - Category I
3889	Cabbage Palm	Sabal palmetto	-	No	8	Good (61% to 80%)	Restricted Canopy	Suppressed Canopy					20+ Feet	LWB Municipal Golf Course	Native

Tree No.	Common Name	Scientific Name	DBH (in)	Multi Trunk?	Height CT (ft)	Condition Rating	Observation 1	Observation 2	Observation 3	Recommendation 1	Recommendation 2	Utility Conflicts	Growing Space	Parcel	Origin
3890	Indian Laurel Fig	Ficus microcarpa	49	No	-	Fair (41% to 60%)	Root Damage/Decay	Dead Wood	Broken Limbs	Restoration Prune	Remove Dead Wood		20+ Feet	LWB Municipal Golf Course	Invasive - Category I
3891	Cabbage Palm	Sabal palmetto	-	No	23	Good (61% to 80%)	Restricted Canopy	Suppressed Canopy					20+ Feet	LWB Municipal Golf Course	Native
3892	Cabbage Palm	Sabal palmetto	-	No	5	Good (61% to 80%)	Nutrient Deficiency			Fertilize			20+ Feet	LWB Municipal Golf Course	Native
3893	Cabbage Palm	Sabal palmetto	-	No	2	Good (61% to 80%)	Over-Pruned			Remove Only Dead Fronds			20+ Feet	LWB Municipal Golf Course	Native
3894	Cabbage Palm	Sabal palmetto	-	No	8	Good (61% to 80%)	Ficus on Trunk			Remove Ficus			20+ Feet	LWB Municipal Golf Course	Native
3895	Cabbage Palm	Sabal palmetto	-	No	14	Good (61% to 80%)							20+ Feet	LWB Municipal Golf Course	Native
3896	Indian Laurel Fig	Ficus microcarpa	27	No	-	Dead (0% to 5%)				Remove Tree			20+ Feet	LWB Municipal Golf Course	Invasive - Category I
3897	Cabbage Palm	Sabal palmetto	-	Yes	12	Good (61% to 80%)							20+ Feet	LWB Municipal Golf Course	Native
3898	Cabbage Palm	Sabal palmetto	-	No	2	Good (61% to 80%)							20+ Feet	LWB Municipal Golf Course	Native
3899	Cabbage Palm	Sabal palmetto	-	No	12	Dead (0% to 5%)				Remove Tree			20+ Feet	LWB Municipal Golf Course	Native
3900	Indian Laurel Fig	Ficus microcarpa	52	No	-	Poor (21% to 40%)	Limb Damage (Moderate)	Reduced Canopy (Moderate)	Tip Dieback				20+ Feet	LWB Municipal Golf Course	Invasive - Category I
3901	Cabbage Palm	Sabal palmetto	-	No	6	Good (61% to 80%)							20+ Feet	LWB Municipal Golf Course	Native
3902	Cabbage Palm	Sabal palmetto	-	No	12	Good (61% to 80%)	Ficus on Trunk			Remove Ficus			20+ Feet	LWB Municipal Golf Course	Native
3903	Solitaire Palm	Ptychosperma elegans	-	No	14	Good (61% to 80%)							20+ Feet	LWB Municipal Golf Course	Invasive - Category II
3904	Cabbage Palm	Sabal palmetto	-	No	7	Good (61% to 80%)	Ficus on Trunk			Remove Ficus			20+ Feet	LWB Municipal Golf Course	Native
3905	Cabbage Palm	Sabal palmetto	-	No	6	Fair (41% to 60%)	Nutrient Deficiency	Over-Pruned		Fertilize			20+ Feet	LWB Municipal Golf Course	Native
3906	Cabbage Palm	Sabal palmetto	-	Yes	2	Good (61% to 80%)							20+ Feet	LWB Municipal Golf Course	Native
3907	Indian Laurel Fig	Ficus microcarpa	27	No	-	Dead (0% to 5%)				Remove Tree			20+ Feet	LWB Municipal Golf Course	Invasive - Category I
3908	Cabbage Palm	Sabal palmetto	-	No	11	Good (61% to 80%)							20+ Feet	LWB Municipal Golf Course	Native
3909	Cabbage Palm	Sabal palmetto	-	No	23	Good (61% to 80%)	Trunk Damage (Minor)						20+ Feet	LWB Municipal Golf Course	Native
3910	Cabbage Palm	Sabal palmetto	-	No	19	Good (61% to 80%)	Ficus on Trunk			Remove Ficus			20+ Feet	LWB Municipal Golf Course	Native
3911	Cabbage Palm	Sabal palmetto	-	No	16	Good (61% to 80%)							20+ Feet	LWB Municipal Golf Course	Native
3912	Cabbage Palm	Sabal palmetto	-	No	16	Good (61% to 80%)	Ficus on Trunk			Remove Ficus			20+ Feet	LWB Municipal Golf Course	Native
3913	Cabbage Palm	Sabal palmetto	-	No	14	Good (61% to 80%)							20+ Feet	LWB Municipal Golf Course	Native
3914	Cabbage Palm	Sabal palmetto	-	No	15	Good (61% to 80%)							20+ Feet	LWB Municipal Golf Course	Native
3915	Cabbage Palm	Sabal palmetto	-	No	12	Good (61% to 80%)							20+ Feet	LWB Municipal Golf Course	Native
3916	Christmas Palm	Adonidia merrillii	-	Yes	10	Good (61% to 80%)							20+ Feet	LWB Municipal Golf Course	Non-Native/ Non-Invasive
3917	Coconut Palm	Cocos nucifera	-	No	16	Good (61% to 80%)							20+ Feet	LWB Municipal Golf Course	Invasive - Category II
3918	Cabbage Palm	Sabal palmetto	-	No	21	Good (61% to 80%)							11 to 15 Feet	LWB Municipal Golf Course	Native
3919	Cabbage Palm	Sabal palmetto	-	No	11	Dead (0% to 5%)				Remove Tree			11 to 15 Feet	LWB Municipal Golf Course	Native
3920	Cabbage Palm	Sabal palmetto	-	No	15	Good (61% to 80%)	Restricted Canopy	Suppressed Canopy	Ficus on Trunk	Remove Ficus			20+ Feet	LWB Municipal Golf Course	Native
3921	Cabbage Palm	Sabal palmetto	-	No	3	Good (61% to 80%)	Restricted Canopy	Suppressed Canopy					20+ Feet	LWB Municipal Golf Course	Native

Tree No.	Common Name	Scientific Name	DBH (in)	Multi Trunk?	Height CT (ft)	Condition Rating	Observation 1	Observation 2	Observation 3	Recommendation 1	Recommendation 2	Utility Conflicts	Growing Space	Parcel	Origin
3922	Indian Laurel Fig	Ficus microcarpa	68	No	-	Fair (41% to 60%)	Cavities with Decay	Tip Dieback	Dead Wood	Remove Dead Wood			20+ Feet	LWB Municipal Golf Course	Invasive - Category I
3923	Cabbage Palm	Sabal palmetto	-	No	3	Good (61% to 80%)							20+ Feet	LWB Municipal Golf Course	Native
3924	Solitaire Palm	Ptychosperma elegans	-	No	12	Good (61% to 80%)							20+ Feet	LWB Municipal Golf Course	Invasive - Category II
3925	Coconut Palm	Cocos nucifera	-	No	12	Good (61% to 80%)							20+ Feet	LWB Municipal Golf Course	Invasive - Category II
3926	Indian Laurel Fig	Ficus microcarpa	54	No	-	Fair (41% to 60%)	Cavities with Decay	Codominant Leader Removed	Stubs with Sprouts	Selective Sprout Removal			16 to 20 Feet	LWB Municipal Golf Course	Invasive - Category I
3927	Royal Palm	Roystonea regia	-	No	29	Good (61% to 80%)							20+ Feet	LWB Municipal Golf Course	Native
3928	Royal Palm	Roystonea regia	-	No	29	Good (61% to 80%)							20+ Feet	LWB Municipal Golf Course	Native
3929	Queen Palm	Syagrus romanzoffiana	-	No	16	Fair (41% to 60%)	Nutrient Deficiency			Fertilize			20+ Feet	LWB Municipal Golf Course	Non-Native/ Non-Invasive
3930	Royal Palm	Roystonea regia	-	No	31	Fair (41% to 60%)	Nutrient Deficiency	Frizzled Fronds		Fertilize			20+ Feet	LWB Municipal Golf Course	Native
3931	Queen Palm	Syagrus romanzoffiana	-	No	12	Poor (21% to 40%)	Nutrient Deficiency	Pencil Top		Fertilize			20+ Feet	LWB Municipal Golf Course	Non-Native/ Non-Invasive
3932	Royal Palm	Roystonea regia	-	No	26	Fair (41% to 60%)	Nutrient Deficiency	Frizzled Fronds		Fertilize			20+ Feet	LWB Municipal Golf Course	Native
3933	Royal Palm	Roystonea regia	-	No	28	Fair (41% to 60%)	Nutrient Deficiency	Frizzled Fronds		Fertilize			20+ Feet	LWB Municipal Golf Course	Native
3934	Indian Laurel Fig	Ficus microcarpa	83	No	-	Fair (41% to 60%)	Constricted Roots	Cavities with Decay	Dead Wood	Remove Dead Wood			20+ Feet	LWB Municipal Golf Course	Invasive - Category I
3935	Indian Laurel Fig	Ficus microcarpa	52	No	-	Poor (21% to 40%)	Codominant Leaders/ Included Bark	Cavities with Decay	Tip Dieback				20+ Feet	LWB Municipal Golf Course	Invasive - Category I
3936	Cabbage Palm	Sabal palmetto	-	No	13	Good (61% to 80%)							20+ Feet	LWB Municipal Golf Course	Native
3937	Coconut Palm	Cocos nucifera	-	No	29	Good (61% to 80%)							20+ Feet	LWB Municipal Golf Course	Invasive - Category II
3938	Travelers Palm	Ravenala madagascariensis	-	Yes	26	Good (61% to 80%)							20+ Feet	LWB Municipal Golf Course	Non-Native/ Non-Invasive
3939	Cabbage Palm	Sabal palmetto	-	No	6	Good (61% to 80%)	Restricted Canopy	Suppressed Canopy					20+ Feet	LWB Municipal Golf Course	Native
3940	Cabbage Palm	Sabal palmetto	-	No	28	Good (61% to 80%)							20+ Feet	LWB Municipal Golf Course	Native
3941	Cabbage Palm	Sabal palmetto	-	No	23	Good (61% to 80%)							20+ Feet	LWB Municipal Golf Course	Native
3942	Cabbage Palm	Sabal palmetto	-	No	22	Good (61% to 80%)							20+ Feet	LWB Municipal Golf Course	Native
3943	Cabbage Palm	Sabal palmetto	-	No	6	Good (61% to 80%)	Ficus on Trunk	Over-Pruned		Remove Ficus			20+ Feet	LWB Municipal Golf Course	Native
3944	Melaleuca	Melaleuca quinquenervia	45	No	-	Poor (21% to 40%)	Ficus on Trunk	Fungal Conk Observed	Broken Limbs	Remove Ficus	Restoration Prune		20+ Feet	LWB Municipal Golf Course	Invasive - Category I
3945	Cabbage Palm	Sabal palmetto	-	No	13	Good (61% to 80%)	Ficus on Trunk	Suppressed Canopy	Restricted Canopy	Remove Ficus			20+ Feet	LWB Municipal Golf Course	Native
3946	Cabbage Palm	Sabal palmetto	-	No	6	Good (61% to 80%)	Nutrient Deficiency	Over-Pruned		Fertilize			20+ Feet	LWB Municipal Golf Course	Native
3947	Christmas Palm	Adonidia merrillii	-	No	16	Good (61% to 80%)							20+ Feet	LWB Municipal Golf Course	Non-Native/ Non-Invasive
3948	Washington Palm	Washingtonia robusta	-	No	31	Good (61% to 80%)							20+ Feet	LWB Municipal Golf Course	Invasive - Category II
3949	Royal Palm	Roystonea regia	-	No	33	Good (61% to 80%)							20+ Feet	LWB Municipal Golf Course	Native
3950	Foxtail Palm	Wodyetia bifurcata	-	No	11	Fair (41% to 60%)	Nutrient Deficiency			Fertilize			20+ Feet	LWB Municipal Golf Course	Non-Native/ Non-Invasive
3951	Foxtail Palm	Wodyetia bifurcata	-	No	14	Good (61% to 80%)	Nutrient Deficiency			Fertilize			20+ Feet	LWB Municipal Golf Course	Non-Native/ Non-Invasive
3952	Mahogany	Swietenia mahagoni	28	No	-	Poor (21% to 40%)	Girdling Roots	Codominant Leaders/ Included Bark	Broken Branches	Restoration Prune			20+ Feet	LWB Municipal Golf Course	Native
3953	Brazilian Beauty Leaf	Calophyllum inophyllum	19	No	-	Fair (41% to 60%)	Girdling Roots	Codominant Leaders - Multi	Broken Branches	Restoration Prune			20+ Feet	LWB Municipal Golf Course	Non-Native/ Non-Invasive

Tree No.	Common Name	Scientific Name	DBH (in)	Multi Trunk?	Height CT (ft)	Condition Rating	Observation 1	Observation 2	Observation 3	Recommendation 1	Recommendation 2	Utility Conflicts	Growing Space	Parcel	Origin
3954	Gumbo Limbo	Bursera simaruba	8	No	-	Good (61% to 80%)	Codominant Leaders/No Included Bark	Stubs with Sprouts		Selective Sprout Removal	Structural Prune		20+ Feet	LWB Municipal Golf Course	Native
3955	Cabbage Palm	Sabal palmetto	-	No	19	Good (61% to 80%)							20+ Feet	LWB Municipal Golf Course	Native
3956	Royal Palm	Roystonea regia	-	No	27	Fair (41% to 60%)	Nutrient Deficiency	Frizzled Fronds		Fertilize			20+ Feet	LWB Municipal Golf Course	Native
3957	Coconut Palm	Cocos nucifera	-	No	31	Good (61% to 80%)	Over-Pruned			Remove Only Dead Fronds			20+ Feet	LWB Municipal Golf Course	Invasive - Category II
3958	Cabbage Palm	Sabal palmetto	-	No	12	Good (61% to 80%)	Ficus on Trunk			Remove Ficus			20+ Feet	LWB Municipal Golf Course	Native
3959	Cabbage Palm	Sabal palmetto	-	No	2	Good (61% to 80%)							20+ Feet	LWB Municipal Golf Course	Native
3960	Cabbage Palm	Sabal palmetto	-	No	14	Good (61% to 80%)	Ficus on Trunk			Remove Ficus			20+ Feet	LWB Municipal Golf Course	Native
3961	Cabbage Palm	Sabal palmetto	-	No	14	Good (61% to 80%)	Ficus on Trunk			Remove Ficus			20+ Feet	LWB Municipal Golf Course	Native
3962	Cabbage Palm	Sabal palmetto	-	No	12	Good (61% to 80%)	Ficus on Trunk			Remove Ficus			20+ Feet	LWB Municipal Golf Course	Native
3963	Cabbage Palm	Sabal palmetto	-	No	15	Good (61% to 80%)							20+ Feet	LWB Municipal Golf Course	Native
3964	Cabbage Palm	Sabal palmetto	-	No	15	Good (61% to 80%)							20+ Feet	LWB Municipal Golf Course	Native
3965	Cabbage Palm	Sabal palmetto	-	No	13	Good (61% to 80%)	Ficus on Trunk			Remove Ficus			20+ Feet	LWB Municipal Golf Course	Native
3966	Cabbage Palm	Sabal palmetto	-	No	12	Good (61% to 80%)							20+ Feet	LWB Municipal Golf Course	Native
3967	Cabbage Palm	Sabal palmetto	-	No	13	Good (61% to 80%)	Restricted Canopy	Restricted Canopy	Ficus on Trunk	Remove Ficus			20+ Feet	LWB Municipal Golf Course	Native
3968	Gumbo Limbo	Bursera simaruba	35	No	-	Fair (41% to 60%)	Constricted Roots	Codominant Leaders/ Included Bark	Dead Wood	Remove Dead Wood			20+ Feet	LWB Municipal Golf Course	Native
3969	Tropical Almond	Terminalia muelleri	14	No	-	Fair (41% to 60%)	Codominant Leaders/ Included Bark	Broken Branches		Restoration Prune			20+ Feet	LWB Municipal Golf Course	Invasive - Category II
3970	Foxtail Palm	Wodyetia bifurcata	-	No	16	Good (61% to 80%)							20+ Feet	LWB Municipal Golf Course	Non-Native/ Non-Invasive
3971	Foxtail Palm	Wodyetia bifurcata	-	No	13	Good (61% to 80%)							20+ Feet	LWB Municipal Golf Course	Non-Native/ Non-Invasive
3972	Foxtail Palm	Wodyetia bifurcata	-	No	14	Good (61% to 80%)							20+ Feet	LWB Municipal Golf Course	Non-Native/ Non-Invasive
3973	Foxtail Palm	Wodyetia bifurcata	-	No	16	Good (61% to 80%)							20+ Feet	LWB Municipal Golf Course	Non-Native/ Non-Invasive
3974	Foxtail Palm	Wodyetia bifurcata	-	No	10	Fair (41% to 60%)	Nutrient Deficiency			Fertilize			6 to 10 Feet	LWB Municipal Golf Course	Non-Native/ Non-Invasive
3975	Cabbage Palm	Sabal palmetto	-	No	14	Good (61% to 80%)	Basal Codominant with Adjacent Tree	Restricted Canopy					20+ Feet	LWB Municipal Golf Course	Native
3976	Cabbage Palm	Sabal palmetto	-	No	9	Good (61% to 80%)	Basal Codominant with Adjacent Tree						20+ Feet	LWB Municipal Golf Course	Native
3977	Australian Pine	Casuarina equisetifolia	59	No	-	Poor (21% to 40%)	Constricted Roots	Trunk Damage (Major with Decay)	Large Dead Wood				20+ Feet	LWB Municipal Golf Course	Invasive - Category 1
3978	Queen Palm	Syagrus romanzoffiana	-	No	11	Fair (41% to 60%)	Nutrient Deficiency			Fertilize			20+ Feet	LWB Municipal Golf Course	Non-Native/ Non-Invasive
3979	Cabbage Palm	Sabal palmetto	-	No	13	Good (61% to 80%)							20+ Feet	LWB Municipal Golf Course	Native
3980	Queen Palm	Syagrus romanzoffiana	-	No	11	Poor (21% to 40%)	Nutrient Deficiency	Reduced Canopy (Moderate)		Fertilize			20+ Feet	LWB Municipal Golf Course	Non-Native/ Non-Invasive
3981	Queen Palm	Syagrus romanzoffiana	-	No	7	Fair (41% to 60%)	Nutrient Deficiency			Fertilize			20+ Feet	LWB Municipal Golf Course	Non-Native/ Non-Invasive
3982	Royal Palm	Roystonea regia	-	No	32	Fair (41% to 60%)	Nutrient Deficiency	Frizzled Fronds		Fertilize			20+ Feet	LWB Municipal Golf Course	Native
3983	Coconut Palm	Cocos nucifera	-	No	14	Fair (41% to 60%)	Nutrient Deficiency			Fertilize			20+ Feet	LWB Municipal Golf Course	Invasive - Category II
3984	Coconut Palm	Cocos nucifera	-	No	22	Good (61% to 80%)	Nutrient Deficiency			Fertilize			20+ Feet	LWB Municipal Golf Course	Invasive - Category II
3985	Washington Palm	Washingtonia robusta	-	No	54	Good (61% to 80%)							20+ Feet	LWB Municipal Golf Course	Invasive - Category II

Tree No.	Common Name	Scientific Name	DBH (in)	Multi Trunk?	Height CT (ft)	Condition Rating	Observation 1	Observation 2	Observation 3	Recommendation 1	Recommendation 2	Utility Conflicts	Growing Space	Parcel	Origin
3986	Cabbage Palm	Sabal palmetto	-	No	26	Good (61% to 80%)							20+ Feet	LWB Municipal Golf Course	Native
3987	Christmas Palm	Adonidia merrillii	-	Yes	16	Good (61% to 80%)							20+ Feet	LWB Municipal Golf Course	Non-Native/ Non-Invasive
3988	Christmas Palm	Adonidia merrillii	-	Yes	15	Good (61% to 80%)							20+ Feet	LWB Municipal Golf Course	Non-Native/ Non-Invasive
3989	Royal Palm	Roystonea regia	-	No	28	Good (61% to 80%)							20+ Feet	LWB Municipal Golf Course	Native
3990	Florida Thatch Palm	Thrinax radiata	-	Yes	5	Good (61% to 80%)							20+ Feet	LWB Municipal Golf Course	Native
3991	Coconut Palm	Cocos nucifera	-	No	3	Good (61% to 80%)							20+ Feet	LWB Municipal Golf Course	Invasive - Category II
3992	Coconut Palm	Cocos nucifera	-	No	1	Good (61% to 80%)							20+ Feet	LWB Municipal Golf Course	Invasive - Category II
3993	Coconut Palm	Cocos nucifera	-	No	1	Good (61% to 80%)							20+ Feet	LWB Municipal Golf Course	Invasive - Category II
3994	Chinese Fan Palm	Livistona chinensis	-	Yes	10	Good (61% to 80%)							20+ Feet	LWB Municipal Golf Course	Invasive - Category II
3995	Christmas Palm	Adonidia merrillii	-	No	8	Good (61% to 80%)							20+ Feet	LWB Municipal Golf Course	Non-Native/ Non-Invasive
3996	Royal Palm	Roystonea regia	-	No	28	Good (61% to 80%)							20+ Feet	LWB Municipal Golf Course	Native
3997	Chinese Fan Palm	Livistona chinensis	-	Yes	18	Good (61% to 80%)							20+ Feet	LWB Municipal Golf Course	Invasive - Category II
3998	Coconut Palm	Cocos nucifera	-	No	16	Good (61% to 80%)							20+ Feet	LWB Municipal Golf Course	Invasive - Category II
3999	Coconut Palm	Cocos nucifera	-	No	16	Good (61% to 80%)							20+ Feet	LWB Municipal Golf Course	Invasive - Category II
4000	Coconut Palm	Cocos nucifera	-	No	22	Good (61% to 80%)							20+ Feet	LWB Municipal Golf Course	Invasive - Category II
4001	Coconut Palm	Cocos nucifera	-	No	18	Good (61% to 80%)							20+ Feet	LWB Municipal Golf Course	Invasive - Category II
4002	Coconut Palm	Cocos nucifera	-	No	19	Good (61% to 80%)							20+ Feet	LWB Municipal Golf Course	Invasive - Category II
4003	Coconut Palm	Cocos nucifera	-	No	18	Good (61% to 80%)							20+ Feet	LWB Municipal Golf Course	Invasive - Category II
4004	Coconut Palm	Cocos nucifera	-	No	18	Good (61% to 80%)							20+ Feet	LWB Municipal Golf Course	Invasive - Category II
4005	Montgomery Palm	Veitchia montgomeryana	-	No	18	Good (61% to 80%)							20+ Feet	LWB Municipal Golf Course	Non-Native/ Non-Invasive
4006	Florida Thatch Palm	Thrinax radiata	-	Yes	4	Good (61% to 80%)							20+ Feet	LWB Municipal Golf Course	Native
4007	Montgomery Palm	Veitchia montgomeryana	-	No	14	Good (61% to 80%)							20+ Feet	LWB Municipal Golf Course	Non-Native/ Non-Invasive
4008	Coconut Palm	Cocos nucifera	-	No	22	Good (61% to 80%)							20+ Feet	LWB Municipal Golf Course	Invasive - Category II
4009	Royal Palm	Roystonea regia	-	No	29	Good (61% to 80%)							20+ Feet	LWB Municipal Golf Course	Native
4010	Montgomery Palm	Veitchia montgomeryana	-	No	18	Good (61% to 80%)							20+ Feet	LWB Municipal Golf Course	Non-Native/ Non-Invasive
4011	Montgomery Palm	Veitchia montgomeryana	-	No	16	Good (61% to 80%)							20+ Feet	LWB Municipal Golf Course	Non-Native/ Non-Invasive
4012	Florida Thatch Palm	Thrinax radiata	-	No	5	Good (61% to 80%)							20+ Feet	LWB Municipal Golf Course	Native
4013	Coconut Palm	Cocos nucifera	-	No	23	Good (61% to 80%)							20+ Feet	LWB Municipal Golf Course	Invasive - Category II
4014	Montgomery Palm	Veitchia montgomeryana	-	No	26	Good (61% to 80%)							20+ Feet	LWB Municipal Golf Course	Non-Native/ Non-Invasive
4015	Florida Thatch Palm	Thrinax radiata	-	No	3	Good (61% to 80%)							20+ Feet	LWB Municipal Golf Course	Native
4016	Montgomery Palm	Veitchia montgomeryana	-	No	14	Good (61% to 80%)							20+ Feet	LWB Municipal Golf Course	Non-Native/ Non-Invasive
4017	Montgomery Palm	Veitchia montgomeryana	-	No	15	Good (61% to 80%)							20+ Feet	LWB Municipal Golf Course	Non-Native/ Non-Invasive

Tree No.	Common Name	Scientific Name	DBH (in)	Multi Trunk?	Height CT (ft)	Condition Rating	Observation 1	Observation 2	Observation 3	Recommendation 1	Recommendation 2	Utility Conflicts	Growing Space	Parcel	Origin
4018	Montgomery Palm	Veitchia montgomeryana	-	No	19	Good (61% to 80%)							20+ Feet	LWB Municipal Golf Course	Non-Native/ Non-Invasive
4019	Coconut Palm	Cocos nucifera	-	No	22	Good (61% to 80%)							20+ Feet	LWB Municipal Golf Course	Invasive - Category II
4020	Coconut Palm	Cocos nucifera	-	No	23	Good (61% to 80%)							20+ Feet	LWB Municipal Golf Course	Invasive - Category II
4021	Montgomery Palm	Veitchia montgomeryana	-	No	22	Good (61% to 80%)							20+ Feet	LWB Municipal Golf Course	Non-Native/ Non-Invasive
4022	Coconut Palm	Cocos nucifera	-	No	26	Good (61% to 80%)							20+ Feet	LWB Municipal Golf Course	Invasive - Category II
4023	Florida Thatch Palm	Thrinax radiata	-	No	4	Good (61% to 80%)							20+ Feet	LWB Municipal Golf Course	Native
4024	Florida Thatch Palm	Thrinax radiata	-	No	4	Good (61% to 80%)							20+ Feet	LWB Municipal Golf Course	Native
4025	Coconut Palm	Cocos nucifera	-	No	27	Good (61% to 80%)							20+ Feet	LWB Municipal Golf Course	Invasive - Category II
4026	Coconut Palm	Cocos nucifera	-	No	14	Good (61% to 80%)							20+ Feet	LWB Municipal Golf Course	Invasive - Category II
4027	Coconut Palm	Cocos nucifera	-	No	24	Good (61% to 80%)							20+ Feet	LWB Municipal Golf Course	Invasive - Category II
4028	Florida Thatch Palm	Thrinax radiata	-	No	5	Fair (41% to 60%)							20+ Feet	LWB Municipal Golf Course	Native
4029	Coconut Palm	Cocos nucifera	-	No	28	Good (61% to 80%)							20+ Feet	LWB Municipal Golf Course	Invasive - Category II
4030	Bottle Palm	Hyophorbe lagenicaulis	-	No	12	Good (61% to 80%)							20+ Feet	LWB Municipal Golf Course	Non-Native/ Non-Invasive
4031	Royal Palm	Roystonea regia	-	No	36	Good (61% to 80%)							20+ Feet	LWB Municipal Golf Course	Native
4032	Coconut Palm	Cocos nucifera	-	No	13	Good (61% to 80%)							20+ Feet	LWB Municipal Golf Course	Invasive - Category II
4033	Washington Palm	Washingtonia robusta	-	No	4	Good (61% to 80%)							20+ Feet	LWB Municipal Golf Course	Invasive - Category II
4034	Coconut Palm	Cocos nucifera	-	No	3	Good (61% to 80%)							20+ Feet	LWB Municipal Golf Course	Invasive - Category II
4035	Coconut Palm	Cocos nucifera	-	No	14	Good (61% to 80%)							20+ Feet	LWB Municipal Golf Course	Invasive - Category II
4036	Cabbage Palm	Sabal palmetto	-	No	11	Good (61% to 80%)							20+ Feet	LWB Municipal Golf Course	Native
4037	Cabbage Palm	Sabal palmetto	-	No	6	Good (61% to 80%)							20+ Feet	LWB Municipal Golf Course	Native
4038	Cabbage Palm	Sabal palmetto	-	No	5	Good (61% to 80%)							20+ Feet	LWB Municipal Golf Course	Native
4039	Cabbage Palm	Sabal palmetto	-	No	1	Good (61% to 80%)							20+ Feet	LWB Municipal Golf Course	Native
4040	Carrotwood	Cupaniopsis anacardioides	14	Yes	-	Fair (41% to 60%)	Basal Codominant	Trunk Damage (Moderate)					20+ Feet	LWB Municipal Golf Course	Invasive - Category I
4041	Chinese Fan Palm	Livistona chinensis	-	No	8	Good (61% to 80%)							20+ Feet	LWB Municipal Golf Course	Invasive - Category II
4042	Royal Palm	Roystonea regia	-	No	19	Good (61% to 80%)	Frizzled Fronds						20+ Feet	LWB Municipal Golf Course	Native
4043	Cabbage Palm	Sabal palmetto	-	No	4	Good (61% to 80%)							20+ Feet	LWB Municipal Golf Course	Native
4044	Cabbage Palm	Sabal palmetto	-	No	9	Good (61% to 80%)							20+ Feet	LWB Municipal Golf Course	Native
4045	Australian Pine	Casuarina equisetifolia	57	No	-	Very Poor/Critical (6% to 20%)	Trunk Damage (Major with Decay)	Dead Wood (Large)	Broken Limbs	Remove Tree			20+ Feet	LWB Municipal Golf Course	Invasive - Category 1
4046	Cabbage Palm	Sabal palmetto	-	No	4	Good (61% to 80%)							20+ Feet	LWB Municipal Golf Course	Native
4047	Cabbage Palm	Sabal palmetto	-	No	8	Good (61% to 80%)							20+ Feet	LWB Municipal Golf Course	Native
4048	Cabbage Palm	Sabal palmetto	-	No	5	Good (61% to 80%)							20+ Feet	LWB Municipal Golf Course	Native
4049	Australian Pine	Casuarina equisetifolia	71	No	-	Poor (21% to 40%)	Trunk Damage (Major)	Cavities with Decay	Large Dead Wood				20+ Feet	LWB Municipal Golf Course	Invasive - Category 1

Tree No.	Common Name	Scientific Name	DBH (in)	Multi Trunk?	Height CT (ft)	Condition Rating	Observation 1	Observation 2	Observation 3	Recommendation 1	Recommendation 2	Utility Conflicts	Growing Space	Parcel	Origin
4050	Cabbage Palm	Sabal palmetto	-	No	16	Good (61% to 80%)							20+ Feet	LWB Municipal Golf Course	Native
4051	Australian Pine	Casuarina equisetifolia	49	No	-	Very Poor/Critical (6% to 20%)	Root Damage/Decay	Trunk Damage (Major)	Fungal Conk Observed	Remove Tree			20+ Feet	LWB Municipal Golf Course	Invasive - Category 1
4052	Australian Pine	Casuarina equisetifolia	35	No	-	Very Poor/Critical (6% to 20%)	Trunk Damage (Major)	Leader - Dieback	Decay Present	Remove Tree			20+ Feet	LWB Municipal Golf Course	Invasive - Category 1
4053	Australian Pine	Casuarina equisetifolia	73	No	-	Very Poor/Critical (6% to 20%)	Trunk Damage (Major)	Leader - Dieback	Cavities with Decay	Remove Tree			20+ Feet	LWB Municipal Golf Course	Invasive - Category 1
4054	Paurotis Palm	Acoelorrhaphe wrightii	-	Yes	14	Good (61% to 80%)							20+ Feet	LWB Municipal Golf Course	Native
4055	Chinese Fan Palm	Livistona chinensis	-	No	6	Good (61% to 80%)	Over-Pruned			Remove Only Dead Fronds			20+ Feet	LWB Municipal Golf Course	Invasive - Category II
4056	Cabbage Palm	Sabal palmetto	-	No	2	Good (61% to 80%)	Over-Pruned	Ficus on Trunk		Remove Only Dead Fronds	Remove Ficus		20+ Feet	LWB Municipal Golf Course	Native
4057	Cabbage Palm	Sabal palmetto	-	No	1	Good (61% to 80%)							20+ Feet	LWB Municipal Golf Course	Native
4058	Cabbage Palm	Sabal palmetto	-	No	1	Fair (41% to 60%)							20+ Feet	LWB Municipal Golf Course	Native
4059	Tropical Almond	Terminalia muelleri	13	Yes	-	Fair (41% to 60%)	Basal Codominant	Codominant Leaders/ Included Bark	Stubs with Sprouts	Selective Sprout Removal			20+ Feet	LWB Municipal Golf Course	Invasive - Category II
4060	Cabbage Palm	Sabal palmetto	-	No	9	Good (61% to 80%)	Restricted Canopy	Ficus on Trunk		Remove Ficus			20+ Feet	LWB Municipal Golf Course	Native
4061	Australian Pine	Casuarina equisetifolia	67	No	-	Poor (21% to 40%)	Trunk Damage (Major)	Leader - Broken	Galls Present				20+ Feet	LWB Municipal Golf Course	Invasive - Category 1
4062	Australian Pine	Casuarina equisetifolia	53	No	-	Very Poor/Critical (6% to 20%)	Trunk Damage (Major)	Decay Present	Cavities with Decay	Remove Tree			20+ Feet	LWB Municipal Golf Course	Invasive - Category 1
4063	Strangler Fig	Ficus aurea	53	No	-	Fair (41% to 60%)	Trunk Damage (Moderate)	Cavities with Decay	Stubs with Sprouts	Selective Sprout Removal			20+ Feet	LWB Municipal Golf Course	Native
4064	Chinese Fan Palm	Livistona chinensis	-	No	5	Good (61% to 80%)							20+ Feet	LWB Municipal Golf Course	Invasive - Category II
4065	Coconut Palm	Cocos nucifera	-	No	36	Good (61% to 80%)							20+ Feet	LWB Municipal Golf Course	Invasive - Category II
4066	Coconut Palm	Cocos nucifera	-	No	14	Fair (41% to 60%)	Nutrient Deficiency			Fertilize			6 to 10 Feet	LWB Municipal Golf Course	Invasive - Category II
4067	Coconut Palm	Cocos nucifera	-	No	16	Good (61% to 80%)	Nutrient Deficiency			Fertilize			6 to 10 Feet	LWB Municipal Golf Course	Invasive - Category II
4068	Coconut Palm	Cocos nucifera	-	No	23	Good (61% to 80%)						Utility Lines Adjacent	20+ Feet	LWB Municipal Golf Course	Invasive - Category II
4069	Coconut Palm	Cocos nucifera	-	No	22	Good (61% to 80%)	Nutrient Deficiency			Fertilize		Utility Lines Adjacent	6 to 10 Feet	LWB Municipal Golf Course	Invasive - Category II
4070	Coconut Palm	Cocos nucifera	-	No	25	Good (61% to 80%)	Trunk Damage (Minor)						11 to 15 Feet	LWB Municipal Golf Course	Invasive - Category II
4071	Royal Palm	Roystonea regia	-	No	28	Good (61% to 80%)	Nutrient Deficiency	Frizzled Fronds		Fertilize			20+ Feet	LWB Municipal Golf Course	Native
4072	Royal Palm	Roystonea regia	-	No	28	Fair (41% to 60%)	Nutrient Deficiency	Frizzled Fronds		Fertilize			20+ Feet	LWB Municipal Golf Course	Native
4073	Royal Palm	Roystonea regia	-	No	23	Good (61% to 80%)	Nutrient Deficiency	Frizzled Fronds		Fertilize			20+ Feet	LWB Municipal Golf Course	Native
4074	Royal Palm	Roystonea regia	-	No	21	Fair (41% to 60%)	Nutrient Deficiency	Pencil Top	Frizzled Fronds	Fertilize			20+ Feet	LWB Municipal Golf Course	Native
4075	Royal Palm	Roystonea regia	-	No	22	Fair (41% to 60%)	Nutrient Deficiency	Frizzled Fronds		Fertilize			20+ Feet	LWB Municipal Golf Course	Native
4076	Royal Palm	Roystonea regia	-	No	21	Fair (41% to 60%)	Nutrient Deficiency	Pencil Top	Frizzled Fronds	Fertilize			20+ Feet	LWB Municipal Golf Course	Native
4077	Royal Palm	Roystonea regia	-	No	27	Fair (41% to 60%)	Nutrient Deficiency	Pencil Top	Frizzled Fronds	Fertilize			20+ Feet	LWB Municipal Golf Course	Native
4078	Royal Palm	Roystonea regia	-	No	29	Fair (41% to 60%)	Nutrient Deficiency	Pencil Top	Frizzled Fronds	Fertilize			20+ Feet	LWB Municipal Golf Course	Native
4079	Royal Palm	Roystonea regia	-	No	27	Good (61% to 80%)	Frizzled Fronds						20+ Feet	LWB Municipal Golf Course	Native
4080	Cabbage Palm	Sabal palmetto	-	No	5	Good (61% to 80%)	Nutrient Deficiency			Fertilize			20+ Feet	LWB Municipal Golf Course	Native
4081	Areca Palm	Dypsis lutescens	-	Yes	12	Good (61% to 80%)							20+ Feet	LWB Municipal Golf Course	Non-Native/ Non-Invasive

Tree No.	Common Name	Scientific Name	DBH (in)	Multi Trunk?	Height CT (ft)	Condition Rating	Observation 1	Observation 2	Observation 3	Recommendation 1	Recommendation 2	Utility Conflicts	Growing Space	Parcel	Origin
4082	Areca Palm	Dypsis lutescens	-	Yes	11	Good (61% to 80%)	Basal Codominant with Adjacent Tree						20+ Feet	LWB Municipal Golf Course	Non-Native/ Non-Invasive
4083	Foxtail Palm	Wodyetia bifurcata	-	No	15	Good (61% to 80%)	Basal Codominant with Adjacent Tree						20+ Feet	LWB Municipal Golf Course	Non-Native/ Non-Invasive
4084	Foxtail Palm	Wodyetia bifurcata	-	No	14	Good (61% to 80%)							20+ Feet	LWB Municipal Golf Course	Non-Native/ Non-Invasive
4085	Foxtail Palm	Wodyetia bifurcata	-	No	16	Good (61% to 80%)							20+ Feet	LWB Municipal Golf Course	Non-Native/ Non-Invasive
4086	Areca Palm	Dypsis lutescens	-	Yes	14	Good (61% to 80%)							20+ Feet	LWB Municipal Golf Course	Non-Native/ Non-Invasive
4087	Foxtail Palm	Wodyetia bifurcata	-	No	16	Good (61% to 80%)							20+ Feet	LWB Municipal Golf Course	Non-Native/ Non-Invasive
4088	Foxtail Palm	Wodyetia bifurcata	-	No	18	Good (61% to 80%)							20+ Feet	LWB Municipal Golf Course	Non-Native/ Non-Invasive
4089	Foxtail Palm	Wodyetia bifurcata	-	No	17	Good (61% to 80%)							20+ Feet	LWB Municipal Golf Course	Non-Native/ Non-Invasive
4090	Pink Tabebuia/Pink Trumpet	Tabebuia heterophylla	23	No	-	Poor (21% to 40%)	Trunk Damage (Moderate)	Codominant Leaders/ Included Bark	Broken Branches	Restoration Prune			20+ Feet	LWB Municipal Golf Course	Invasive - Category II
4091	Cabbage Palm	Sabal palmetto	-	No	11	Good (61% to 80%)	Restricted Canopy	Suppressed Canopy	Ficus on Trunk	Remove Ficus			11 to 15 Feet	LWB Municipal Golf Course	Native
4092	Pink Tabebuia/Pink Trumpet	Tabebuia heterophylla	12	No	-	Fair (41% to 60%)	Codominant Leaders/ Included Bark	Restricted Canopy	Broken Branches	Restoration Prune			11 to 15 Feet	LWB Municipal Golf Course	Invasive - Category II
4093	Foxtail Palm	Wodyetia bifurcata	-	No	16	Good (61% to 80%)							11 to 15 Feet	LWB Municipal Golf Course	Non-Native/ Non-Invasive
4094	Pink Tabebuia/Pink Trumpet	Tabebuia heterophylla	6	No	-	Good (61% to 80%)	Codominant Leaders/No Included Bark	Utility Pruned	Stubs with Sprouts	Selective Sprout Removal	Structural Prune	Utlity Lines Above	11 to 15 Feet	LWB Municipal Golf Course	Invasive - Category II
4095	Foxtail Palm	Wodyetia bifurcata	-	No	16	Poor (21% to 40%)	Reduced Canopy (Major)	Utility Pruned				Utility Lines Adjacent	11 to 15 Feet	LWB Municipal Golf Course	Non-Native/ Non-Invasive
4096	Foxtail Palm	Wodyetia bifurcata	-	No	15	Poor (21% to 40%)	Reduced Canopy (Major)	Utility Pruned				Utility Lines Adjacent	11 to 15 Feet	LWB Municipal Golf Course	Non-Native/ Non-Invasive
4097	Yellow Tabebuia	Tabebuia caraiba	10	No	-	Fair (41% to 60%)	Limb Damage (Moderate)	Restricted Canopy	Dead Wood	Remove Dead Wood		Utlity Lines Above	6 to 10 Feet	LWB Municipal Golf Course	Non-Native/ Non-Invasive
4098	Yellow Tabebuia	Tabebuia caraiba	11	No	-	Fair (41% to 60%)	Girdling Roots	Codominant Leaders/ Included Bark	Utility Pruned			Utlity Lines Above	6 to 10 Feet	LWB Municipal Golf Course	Non-Native/ Non-Invasive
4099	Pink Tabebuia/Pink Trumpet	Tabebuia heterophylla	7	No	-	Good (61% to 80%)	Codominant Leaders/No Included Bark	Utility Pruned	Stubs with Sprouts	Selective Sprout Removal	Structural Prune	Utlity Lines Above	6 to 10 Feet	LWB Municipal Golf Course	Invasive - Category II
4100	Yellow Tabebuia	Tabebuia caraiba	11	No	-	Fair (41% to 60%)	Girdling Roots	Utility Pruned	Restricted Canopy			Utility Lines Adjacent	6 to 10 Feet	LWB Municipal Golf Course	Non-Native/ Non-Invasive
4101	Pink Tabebuia/Pink Trumpet	Tabebuia heterophylla	13	Yes	-	Fair (41% to 60%)	Reduced Canopy (Moderate)	Utility Pruned	Stubs			Utlity Lines Above	6 to 10 Feet	LWB Municipal Golf Course	Invasive - Category II
4102	Pink Tabebuia/Pink Trumpet	Tabebuia heterophylla	11	No	-	Poor (21% to 40%)	Reduced Canopy (Major)	Utility Pruned	Stubs			Utlity Lines Above	6 to 10 Feet	LWB Municipal Golf Course	Invasive - Category II
4103	Sea Grape	Coccoloba uvifera	9	Yes	-	Fair (41% to 60%)	Topped	Stubs with Sprouts		Selective Sprout Removal		Utlity Lines Above	6 to 10 Feet	LWB Municipal Golf Course	Native
4104	Cabbage Palm	Sabal palmetto	-	No	9	Poor (21% to 40%)	Reduced Canopy (Major)	Nutrient Deficiency	Ficus on Trunk	Remove Ficus	Fertilize	Utility Lines Conflict	6 to 10 Feet	LWB Municipal Golf Course	Native
4105	Pink Tabebuia/Pink Trumpet	Tabebuia heterophylla	16	No	-	Fair (41% to 60%)	Basal Codominant	Reduced Canopy (Moderate)	Utility Pruned	Clearance Prune - Utilities		Utility Lines Conflict	6 to 10 Feet	LWB Municipal Golf Course	Invasive - Category II
4106	Foxtail Palm	Wodyetia bifurcata	-	No	14	Poor (21% to 40%)	Reduced Canopy (Major)	Utility Pruned	Nutrient Deficiency	Fertilize		Utility Lines Adjacent	6 to 10 Feet	LWB Municipal Golf Course	Non-Native/ Non-Invasive
4107	Foxtail Palm	Wodyetia bifurcata	-	No	16	Fair (41% to 60%)	Nutrient Deficiency			Fertilize		Utility Lines Adjacent	6 to 10 Feet	LWB Municipal Golf Course	Non-Native/ Non-Invasive
4108	Pink Tabebuia/Pink Trumpet	Tabebuia heterophylla	11	No	-	Good (61% to 80%)	Codominant Leaders/No Included Bark	Restricted Canopy					11 to 15 Feet	LWB Municipal Golf Course	Invasive - Category II
4109	Pink Tabebuia/Pink Trumpet	Tabebuia heterophylla	14	No	-	Poor (21% to 40%)	Girdling Roots	Codominant Leader Removed	Tip Dieback				20+ Feet	LWB Municipal Golf Course	Invasive - Category II
4110	Foxtail Palm	Wodyetia bifurcata	-	No	13	Fair (41% to 60%)	Over-Pruned	Nutrient Deficiency		Remove Only Dead Fronds	Fertilize		20+ Feet	LWB Municipal Golf Course	Non-Native/ Non-Invasive
4111	Pittosphorm	Pittosporum tobira	8	Yes	-	Good (61% to 80%)	Pruned Into Shrub	Basal Codominant		Structural Prune			20+ Feet	LWB Municipal Golf Course	Non-Native/ Non-Invasive
4112	Pittosphorm	Pittosporum tobira	9	Yes	-	Fair (41% to 60%)	Pruned Into Shrub	Topped	Lopsided/Moderately Reduced Canopy				20+ Feet	LWB Municipal Golf Course	Non-Native/ Non-Invasive
4113	Pittosphorm	Pittosporum tobira	11	Yes	-	Good (61% to 80%)	Pruned Into Shrub	Dead Wood		Remove Dead Wood			20+ Feet	LWB Municipal Golf Course	Non-Native/ Non-Invasive

Tree No.	Common Name	Scientific Name	DBH (in)	Multi Trunk?	Height CT (ft)	Condition Rating	Observation 1	Observation 2	Observation 3	Recommendation 1	Recommendation 2	Utility Conflicts	Growing Space	Parcel	Origin
4114	Foxtail Palm	Wodyetia bifurcata	-	No	17	Good (61% to 80%)							20+ Feet	LWB Municipal Golf Course	Non-Native/ Non-Invasive
4115	Royal Palm	Roystonea regia	-	No	29	Good (61% to 80%)							20+ Feet	LWB Municipal Golf Course	Native
4116	Pittosphorm	Pittosporum tobira	4	No	-	Good (61% to 80%)							20+ Feet	LWB Municipal Golf Course	Non-Native/ Non-Invasive
4117	Pittosphorm	Pittosporum tobira	4	No	-	Good (61% to 80%)	Lopsided/Moderately Reduced Canopy						20+ Feet	LWB Municipal Golf Course	Non-Native/ Non-Invasive
4118	Foxtail Palm	Wodyetia bifurcata	-	No	16	Good (61% to 80%)							20+ Feet	LWB Municipal Golf Course	Non-Native/ Non-Invasive
4119	Pittosphorm	Pittosporum tobira	8	No	-	Good (61% to 80%)	Broken Branches			Restoration Prune			20+ Feet	LWB Municipal Golf Course	Non-Native/ Non-Invasive
4120	Peregrina	Jatropha integerrima	9	Yes	-	Poor (21% to 40%)	Limb Damage (Major)	Reduced Canopy (Moderate)	Dead Wood	Remove Dead Wood			20+ Feet	LWB Municipal Golf Course	Non-Native/ Non-Invasive
4121	Peregrina	Jatropha integerrima	6	Yes	-	Poor (21% to 40%)	Uprooted (Mostly)	Limb Damage (Moderate)	Dead Wood	Remove Dead Wood			20+ Feet	LWB Municipal Golf Course	Non-Native/ Non-Invasive
4122	Peregrina	Jatropha integerrima	7	Yes	-	Poor (21% to 40%)	Trunk Damage (Major)	Leader - Dieback	Broken Branches	Restoration Prune			20+ Feet	LWB Municipal Golf Course	Non-Native/ Non-Invasive
4123	Peregrina	Jatropha integerrima	7	Yes	-	Poor (21% to 40%)	Trunk Damage (Major)	Leader - Dieback	Broken Branches	Restoration Prune			20+ Feet	LWB Municipal Golf Course	Non-Native/ Non-Invasive
4124	Peregrina	Jatropha integerrima	14	Yes	-	Poor (21% to 40%)	Trunk Damage (Major)	Topped	Codominant Leaders/ Included Bark				20+ Feet	LWB Municipal Golf Course	Non-Native/ Non-Invasive
4125	Peregrina	Jatropha integerrima	4	No	-	Poor (21% to 40%)	Trunk Damage (Major)	Decay Present	Topped				20+ Feet	LWB Municipal Golf Course	Non-Native/ Non-Invasive
4126	Peregrina	Jatropha integerrima	5	Yes	-	Fair (41% to 60%)	Grafted Limbs or Leaders	Limb Damage (Moderate)					20+ Feet	LWB Municipal Golf Course	Non-Native/ Non-Invasive
4127	Pittosphorm	Pittosporum tobira	11	Yes	-	Poor (21% to 40%)	Trunk Damage (Major)	Topped	Limb Damage (Major)				20+ Feet	LWB Municipal Golf Course	Non-Native/ Non-Invasive
4128	Coco Plum	Chrysobalanus icaco	5	No	-	Good (61% to 80%)	Restricted Canopy						11 to 15 Feet	LWB Municipal Golf Course	Native
4129	Coco Plum	Chrysobalanus icaco	9	Yes	-	Good (61% to 80%)	Restricted Canopy	Pruned Into Shrub					11 to 15 Feet	LWB Municipal Golf Course	Native
4130	Coco Plum	Chrysobalanus icaco	4	No	-	Good (61% to 80%)	Restricted Canopy						11 to 15 Feet	LWB Municipal Golf Course	Native
4131	Live Oak	Quercus virginiana	9	No	-	Poor (21% to 40%)	Topped	Stubs with Sprouts	Reduced Canopy (Major)	Selective Sprout Removal		Utlity Lines Above	6 to 10 Feet	LWB Municipal Golf Course	Native
4132	Peregrina	Jatropha integerrima	7	Yes	-	Poor (21% to 40%)	Grafted Limbs or Leaders	Trunk Damage (Moderate)	Decay Present				6 to 10 Feet	LWB Municipal Golf Course	Non-Native/ Non-Invasive
4133	Peregrina	Jatropha integerrima	3	No	-	Poor (21% to 40%)	Leader - Dead	Broken Limbs	Dead Wood	Restoration Prune	Remove Dead Wood		6 to 10 Feet	LWB Municipal Golf Course	Non-Native/ Non-Invasive
4134	Peregrina	Jatropha integerrima	3	No	-	Poor (21% to 40%)	Leader - Dead	Broken Limbs	Dead Wood	Restoration Prune	Remove Dead Wood		6 to 10 Feet	LWB Municipal Golf Course	Non-Native/ Non-Invasive
4135	Peregrina	Jatropha integerrima	8	Yes	-	Fair (41% to 60%)	Grafted Limbs or Leaders	Limb Damage (Moderate)	Stubs with Sprouts	Selective Sprout Removal			6 to 10 Feet	LWB Municipal Golf Course	Non-Native/ Non-Invasive
4136	Pittosphorm	Pittosporum tobira	3	Yes	-	Fair (41% to 60%)	Restricted Canopy	Topped					6 to 10 Feet	LWB Municipal Golf Course	Non-Native/ Non-Invasive
4137	Pittosphorm	Pittosporum tobira	3	No	-	Good (61% to 80%)							20+ Feet	LWB Municipal Golf Course	Non-Native/ Non-Invasive
4138	Unidentified Dead Tree	N/A	5	No	-	Dead (0% to 5%)				Remove Tree			20+ Feet	LWB Municipal Golf Course	N/A
4139	Royal Palm	Roystonea regia	-	No	28	Fair (41% to 60%)	Nutrient Deficiency	Frizzled Fronds		Fertilize			0 to 5 Feet	LWB Municipal Golf Course	Native
4140	Royal Palm	Roystonea regia	-	No	26	Fair (41% to 60%)	Nutrient Deficiency	Frizzled Fronds		Fertilize			0 to 5 Feet	LWB Municipal Golf Course	Native
4141	Royal Palm	Roystonea regia	-	No	25	Fair (41% to 60%)	Nutrient Deficiency	Frizzled Fronds		Fertilize			0 to 5 Feet	LWB Municipal Golf Course	Native
4142	Royal Palm	Roystonea regia	-	No	26	Fair (41% to 60%)	Nutrient Deficiency	Frizzled Fronds		Fertilize			0 to 5 Feet	LWB Municipal Golf Course	Native
4143	Royal Palm	Roystonea regia	-	No	24	Fair (41% to 60%)	Nutrient Deficiency	Frizzled Fronds		Fertilize			0 to 5 Feet	LWB Municipal Golf Course	Native
4144	Royal Palm	Roystonea regia	-	No	32	Good (61% to 80%)	Nutrient Deficiency	Frizzled Fronds		Fertilize			0 to 5 Feet	LWB Municipal Golf Course	Native
4145	Mahogany	Swietenia mahagoni	19	Yes	-	Poor (21% to 40%)	Constricted Roots	Basal Codominant with Included Bark	Dead Wood	Remove Dead Wood			0 to 5 Feet	LWB Municipal Golf Course	Native

Tree No.	Common Name	Scientific Name	DBH (in)	Multi Trunk?	Height CT (ft)	Condition Rating	Observation 1	Observation 2	Observation 3	Recommendation 1	Recommendation 2	Utility Conflicts	Growing Space	Parcel	Origin
4146	Royal Palm	Roystonea regia	-	No	26	Good (61% to 80%)	Nutrient Deficiency	Frizzled Fronds		Fertilize			0 to 5 Feet	LWB Municipal Golf Course	Native
4147	Mahogany	Swietenia mahagoni	9	No	-	Poor (21% to 40%)	Codominant Leaders/ Included Bark	Tip Dieback	Dead Wood	Structural Prune	Remove Dead Wood		0 to 5 Feet	LWB Municipal Golf Course	Native
4148	Mahogany	Swietenia mahagoni	14	No	-	Poor (21% to 40%)	Girdling Roots	Codominant Leaders - Multi	Tip Dieback				0 to 5 Feet	LWB Municipal Golf Course	Native
4149	Mahogany	Swietenia mahagoni	16	No	-	Poor (21% to 40%)	Constricted Roots	Codominant Leaders - Multi	Weak Branch Attachment(s)				0 to 5 Feet	LWB Municipal Golf Course	Native
4150	Coconut Palm	Cocos nucifera	-	No	43	Good (61% to 80%)	Ficus on Trunk			Remove Ficus			0 to 5 Feet	LWB Municipal Golf Course	Invasive - Category II
4151	Coconut Palm	Cocos nucifera	-	No	42	Good (61% to 80%)	Ficus on Trunk			Remove Ficus			6 to 10 Feet	LWB Municipal Golf Course	Invasive - Category II
4152	Royal Palm	Roystonea regia	-	No	33	Good (61% to 80%)							6 to 10 Feet	LWB Municipal Golf Course	Native
4153	Coconut Palm	Cocos nucifera	-	No	42	Good (61% to 80%)							6 to 10 Feet	LWB Municipal Golf Course	Invasive - Category II
4154	Royal Palm	Roystonea regia	-	No	18	Good (61% to 80%)	Frizzled Fronds						6 to 10 Feet	LWB Municipal Golf Course	Native
4155	Solitaire Palm	Ptychosperma elegans	-	No	16	Good (61% to 80%)							6 to 10 Feet	LWB Municipal Golf Course	Invasive - Category II
4156	Solitaire Palm	Ptychosperma elegans	-	No	17	Good (61% to 80%)							6 to 10 Feet	LWB Municipal Golf Course	Invasive - Category II
4157	Pygmy Date Palm	Phoenix roebelenii	-	No	5	Good (61% to 80%)							0 to 5 Feet	LWB Municipal Golf Course	Non-Native/ Non-Invasive
4158	Royal Palm	Roystonea regia	-	No	22	Good (61% to 80%)	Frizzled Fronds	Ficus on Trunk		Remove Ficus			0 to 5 Feet	LWB Municipal Golf Course	Native
4159	Coconut Palm	Cocos nucifera	-	No	39	Good (61% to 80%)							6 to 10 Feet	LWB Municipal Golf Course	Invasive - Category II
4160	Pygmy Date Palm	Phoenix roebelenii	-	Yes	6	Good (61% to 80%)							6 to 10 Feet	LWB Municipal Golf Course	Non-Native/ Non-Invasive
4161	Coconut Palm	Cocos nucifera	-	No	40	Good (61% to 80%)	Ficus on Trunk			Remove Ficus			6 to 10 Feet	LWB Municipal Golf Course	Invasive - Category II
4162	Coconut Palm	Cocos nucifera	-	No	41	Good (61% to 80%)							6 to 10 Feet	LWB Municipal Golf Course	Invasive - Category II
4163	Royal Palm	Roystonea regia	-	No	28	Good (61% to 80%)							6 to 10 Feet	LWB Municipal Golf Course	Native
4164	Paurotis Palm	Acoelorrhaphe wrightii	-	Yes	8	Good (61% to 80%)							20+ Feet	LWB Municipal Golf Course	Native
4165	Pygmy Date Palm	Phoenix roebelenii	-	Yes	6	Good (61% to 80%)							20+ Feet	LWB Municipal Golf Course	Non-Native/ Non-Invasive
4166	Bismark Palm	Bismarckia nobilis	-	No	36	Good (61% to 80%)							20+ Feet	LWB Municipal Golf Course	Non-Native/ Non-Invasive
4167	MacArthur Palm	Ptychosperma macarthurii	-	No	16	Good (61% to 80%)							20+ Feet	LWB Municipal Golf Course	Non-Native/ Non-Invasive
4168	MacArthur Palm	Ptychosperma macarthurii	-	No	15	Good (61% to 80%)							20+ Feet	LWB Municipal Golf Course	Non-Native/ Non-Invasive
4169	Pygmy Date Palm	Phoenix roebelenii	-	Yes	6	Good (61% to 80%)							6 to 10 Feet	LWB Municipal Golf Course	Non-Native/ Non-Invasive
4170	Coconut Palm	Cocos nucifera	-	No	34	Good (61% to 80%)							0 to 5 Feet	LWB Municipal Golf Course	Invasive - Category II
4171	Solitaire Palm	Ptychosperma elegans	-	No	14	Good (61% to 80%)							0 to 5 Feet	LWB Municipal Golf Course	Invasive - Category II
4172	Royal Palm	Roystonea regia	-	No	27	Good (61% to 80%)							6 to 10 Feet	LWB Municipal Golf Course	Native
4173	Coconut Palm	Cocos nucifera	-	No	37	Good (61% to 80%)							0 to 5 Feet	LWB Municipal Golf Course	Invasive - Category II
4174	Coconut Palm	Cocos nucifera	-	No	39	Good (61% to 80%)							0 to 5 Feet	LWB Municipal Golf Course	Invasive - Category II
4175	Coconut Palm	Cocos nucifera	-	No	39	Good (61% to 80%)							0 to 5 Feet	LWB Municipal Golf Course	Invasive - Category II
4176	Mahogany	Swietenia mahagoni	17	No	-	Fair (41% to 60%)	Constricted Roots	Codominant Leaders/No Included Bark	Dead Wood	Remove Dead Wood			0 to 5 Feet	LWB Municipal Golf Course	Native
4177	Mahogany	Swietenia mahagoni	16	No	-	Fair (41% to 60%)	Constricted Roots	Trunk Damage (Minor)	Codominant Leaders - Multi				6 to 10 Feet	LWB Municipal Golf Course	Native

Tree No.	Common Name	Scientific Name	DBH (in)	Multi Trunk?	Height CT (ft)	Condition Rating	Observation 1	Observation 2	Observation 3	Recommendation 1	Recommendation 2	Utility Conflicts	Growing Space	Parcel	Origin
4178	Royal Palm	Roystonea regia	-	No	27	Good (61% to 80%)	Frizzled Fronds						16 to 20 Feet	LWB Municipal Golf Course	Native
4179	Royal Palm	Roystonea regia	-	No	28	Good (61% to 80%)	Frizzled Fronds						16 to 20 Feet	LWB Municipal Golf Course	Native
4180	Royal Palm	Roystonea regia	-	No	29	Good (61% to 80%)	Frizzled Fronds						16 to 20 Feet	LWB Municipal Golf Course	Native
4181	Royal Palm	Roystonea regia	-	No	27	Good (61% to 80%)	Frizzled Fronds						16 to 20 Feet	LWB Municipal Golf Course	Native
4182	Canary Island Date Palm	Phoenix canariensis	-	No	27	Good (61% to 80%)	Ficus on Trunk			Remove Ficus			11 to 15 Feet	LWB Municipal Golf Course	Non-Native/ Non-Invasive
4183	Coconut Palm	Cocos nucifera	-	No	39	Good (61% to 80%)							0 to 5 Feet	LWB Municipal Golf Course	Invasive - Category II
4184	Coconut Palm	Cocos nucifera	-	No	39	Good (61% to 80%)							11 to 15 Feet	LWB Municipal Golf Course	Invasive - Category II
4185	Solitaire Palm	Ptychosperma elegans	-	No	21	Good (61% to 80%)	Over-Pruned			Remove Only Dead Fronds			11 to 15 Feet	LWB Municipal Golf Course	Invasive - Category II
4186	Solitaire Palm	Ptychosperma elegans	-	No	21	Good (61% to 80%)							11 to 15 Feet	LWB Municipal Golf Course	Invasive - Category II
4187	Solitaire Palm	Ptychosperma elegans	-	No	22	Good (61% to 80%)							11 to 15 Feet	LWB Municipal Golf Course	Invasive - Category II
4188	Solitaire Palm	Ptychosperma elegans	-	No	18	Good (61% to 80%)							11 to 15 Feet	LWB Municipal Golf Course	Invasive - Category II
4189	Solitaire Palm	Ptychosperma elegans	-	No	18	Good (61% to 80%)							11 to 15 Feet	LWB Municipal Golf Course	Invasive - Category II
4190	Paurotis Palm	Acoelorrhaphe wrightii	-	No	5	Good (61% to 80%)							11 to 15 Feet	LWB Municipal Golf Course	Native
4191	Bottle Palm	Hyophorbe lagenicaulis	-	No	5	Good (61% to 80%)							6 to 10 Feet	LWB Municipal Golf Course	Non-Native/ Non-Invasive
4192	Royal Palm	Roystonea regia	-	No	23	Good (61% to 80%)							11 to 15 Feet	LWB Municipal Golf Course	Native
4193	Coconut Palm	Cocos nucifera	-	No	22	Good (61% to 80%)							11 to 15 Feet	LWB Municipal Golf Course	Invasive - Category II
4194	Coconut Palm	Cocos nucifera	-	No	26	Good (61% to 80%)							11 to 15 Feet	LWB Municipal Golf Course	Invasive - Category II
4195	Tailpot Palm	Corypha umbraculifera	-	No	2	Good (61% to 80%)							20+ Feet	LWB Municipal Golf Course	Non-Native/ Non-Invasive
4196	Areca Palm	Dypsis lutescens	-	Yes	14	Good (61% to 80%)							16 to 20 Feet	LWB Municipal Golf Course	Non-Native/ Non-Invasive
4197	Indian Laurel Fig	Ficus microcarpa	24	No	-	Fair (41% to 60%)	Constricted Roots	Lopsided/Moderately Reduced Canopy	Leaning (Moderate)				16 to 20 Feet	LWB Municipal Golf Course	Invasive - Category I
4198	Christmas Palm	Adonidia merrillii	-	Yes	11	Good (61% to 80%)	Trunk Damage (Minor)						16 to 20 Feet	LWB Municipal Golf Course	Non-Native/ Non-Invasive
4199	Queen Palm	Syagrus romanzoffiana	-	No	13	Good (61% to 80%)	Nutrient Deficiency			Fertilize			16 to 20 Feet	LWB Municipal Golf Course	Non-Native/ Non-Invasive
4200	Cabbage Palm	Sabal palmetto	-	No	19	Good (61% to 80%)							0 to 5 Feet	LWB Municipal Golf Course	Native
4201	Cabbage Palm	Sabal palmetto	-	No	12	Good (61% to 80%)							0 to 5 Feet	LWB Municipal Golf Course	Native
4202	Cabbage Palm	Sabal palmetto	-	No	14	Good (61% to 80%)							0 to 5 Feet	LWB Municipal Golf Course	Native
4203	Cabbage Palm	Sabal palmetto	-	No	23	Good (61% to 80%)							6 to 10 Feet	LWB Municipal Golf Course	Native
4204	Cabbage Palm	Sabal palmetto	-	No	21	Good (61% to 80%)							6 to 10 Feet	LWB Municipal Golf Course	Native
4205	Pond Apple	Annona glabra	21	Yes	-	Good (61% to 80%)	Lopsided/Moderately Reduced Canopy	Dead Wood		Remove Dead Wood			20+ Feet	LWB Municipal Golf Course	Native
4206	Cabbage Palm	Sabal palmetto	-	No	14	Good (61% to 80%)	Restricted Canopy	Suppressed Canopy					11 to 15 Feet	LWB Municipal Golf Course	Native
4207	Cabbage Palm	Sabal palmetto	-	No	14	Good (61% to 80%)	Restricted Canopy	Suppressed Canopy					11 to 15 Feet	LWB Municipal Golf Course	Native
4208	Australian Pine	Casuarina equisetifolia	54	No	-	Very Poor/Critical (6% to 20%)	Constricted Roots	Trunk Damage (Major)	Decay Present	Remove Tree			11 to 15 Feet	LWB Municipal Golf Course	Invasive - Category 1
4209	Cabbage Palm	Sabal palmetto	-	No	5	Dead (0% to 5%)				Remove Tree			11 to 15 Feet	LWB Municipal Golf Course	Native

Tree No.	Common Name	Scientific Name	DBH (in)	Multi Trunk?	Height CT (ft)	Condition Rating	Observation 1	Observation 2	Observation 3	Recommendation 1	Recommendation 2	Utility Conflicts	Growing Space	Parcel	Origin
4210	Cabbage Palm	Sabal palmetto	-	No	9	Good (61% to 80%)	Ficus on Trunk			Remove Ficus			11 to 15 Feet	LWB Municipal Golf Course	Native
4211	Pond Apple	Annona glabra	9	Yes	-	Good (61% to 80%)	Restricted Canopy						20+ Feet	LWB Municipal Golf Course	Native
4212	Pond Apple	Annona glabra	34	Yes	-	Good (61% to 80%)	Restricted Canopy	Broken Branches		Restoration Prune			20+ Feet	LWB Municipal Golf Course	Native
4213	Royal Palm	Roystonea regia	-	No	21	Good (61% to 80%)							11 to 15 Feet	LWB Municipal Golf Course	Native
4214	Cabbage Palm	Sabal palmetto	-	No	5	Good (61% to 80%)	Restricted Canopy						11 to 15 Feet	LWB Municipal Golf Course	Native
4215	Cabbage Palm	Sabal palmetto	-	No	9	Good (61% to 80%)	Ficus on Trunk			Remove Ficus			11 to 15 Feet	LWB Municipal Golf Course	Native
4216	Cabbage Palm	Sabal palmetto	-	No	11	Good (61% to 80%)	Ficus on Trunk			Remove Ficus			11 to 15 Feet	LWB Municipal Golf Course	Native
4217	Cabbage Palm	Sabal palmetto	-	No	3	Good (61% to 80%)	Basal Codominant with Adjacent Tree						16 to 20 Feet	LWB Municipal Golf Course	Native
4218	Pond Apple	Annona glabra	21	Yes	-	Good (61% to 80%)	Basal Codominant with Adjacent Tree	Restricted Canopy					16 to 20 Feet	LWB Municipal Golf Course	Native
4219	Pond Apple	Annona glabra	29	Yes	-	Good (61% to 80%)	Restricted Canopy						16 to 20 Feet	LWB Municipal Golf Course	Native
4220	Pond Apple	Annona glabra	18	Yes	-	Good (61% to 80%)	Restricted Canopy						16 to 20 Feet	LWB Municipal Golf Course	Native
4221	Pond Apple	Annona glabra	19	Yes	-	Good (61% to 80%)	Restricted Canopy						16 to 20 Feet	LWB Municipal Golf Course	Native
4222	Cabbage Palm	Sabal palmetto	-	No	1	Good (61% to 80%)	Restricted Canopy	Suppressed Canopy					16 to 20 Feet	LWB Municipal Golf Course	Native
4223	Pond Apple	Annona glabra	3	No	-	Good (61% to 80%)							20+ Feet	LWB Municipal Golf Course	Native
4224	Pond Apple	Annona glabra	22	Yes	-	Good (61% to 80%)	Restricted Canopy	Cavities					20+ Feet	LWB Municipal Golf Course	Native
4225	Cabbage Palm	Sabal palmetto	-	No	2	Good (61% to 80%)	Restricted Canopy	Suppressed Canopy					20+ Feet	LWB Municipal Golf Course	Native
4226	Pond Apple	Annona glabra	46	Yes	-	Good (61% to 80%)	Restricted Canopy	Grafted Limbs or Leaders	Dead Wood	Remove Dead Wood			20+ Feet	LWB Municipal Golf Course	Native
4227	Cabbage Palm	Sabal palmetto	-	No	2	Good (61% to 80%)	Restricted Canopy	Suppressed Canopy					20+ Feet	LWB Municipal Golf Course	Native
4228	Pond Apple	Annona glabra	17	Yes	-	Good (61% to 80%)	Basal Codominant with Adjacent Tree	Restricted Canopy					20+ Feet	LWB Municipal Golf Course	Native
4229	Royal Palm	Roystonea regia	-	No	27	Good (61% to 80%)	Basal Codominant with Adjacent Tree	Frizzled Fronds					20+ Feet	LWB Municipal Golf Course	Native
4230	Pond Apple	Annona glabra	17	Yes	-	Good (61% to 80%)							20+ Feet	LWB Municipal Golf Course	Native
4231	Areca Palm	Dypsis lutescens	-	Yes	22	Fair (41% to 60%)	Nutrient Deficiency	Dead Wood		Remove Dead Wood	Fertilize		20+ Feet	LWB Municipal Golf Course	Non-Native/ Non-Invasive
4232	Cabbage Palm	Sabal palmetto	-	No	9	Good (61% to 80%)							20+ Feet	LWB Municipal Golf Course	Native
4233	Cabbage Palm	Sabal palmetto	-	No	16	Good (61% to 80%)							20+ Feet	LWB Municipal Golf Course	Native
4234	Royal Palm	Roystonea regia	-	No	19	Good (61% to 80%)							20+ Feet	LWB Municipal Golf Course	Native
4235	Areca Palm	Dypsis lutescens	-	Yes	13	Fair (41% to 60%)	Nutrient Deficiency	Dead Wood		Remove Dead Wood	Fertilize		20+ Feet	LWB Municipal Golf Course	Non-Native/ Non-Invasive
4236	Areca Palm	Dypsis lutescens	-	Yes	16	Fair (41% to 60%)	Nutrient Deficiency	Dead Wood		Remove Dead Wood	Fertilize		20+ Feet	LWB Municipal Golf Course	Non-Native/ Non-Invasive
4237	Royal Palm	Roystonea regia	-	No	29	Good (61% to 80%)							20+ Feet	LWB Municipal Golf Course	Native
4238	Royal Palm	Roystonea regia	-	No	21	Good (61% to 80%)	Basal Codominant with Adjacent Tree	Restricted Canopy					20+ Feet	LWB Municipal Golf Course	Native
4239	Royal Palm	Roystonea regia	-	No	27	Good (61% to 80%)	Basal Codominant with Adjacent Tree						20+ Feet	LWB Municipal Golf Course	Native
4240	Royal Palm	Roystonea regia	-	No	28	Good (61% to 80%)							20+ Feet	LWB Municipal Golf Course	Native
4241	Royal Palm	Roystonea regia	-	No	29	Good (61% to 80%)	Restricted Canopy						20+ Feet	LWB Municipal Golf Course	Native

Tree No.	Common Name	Scientific Name	DBH (in)	Multi Trunk?	Height CT (ft)	Condition Rating	Observation 1	Observation 2	Observation 3	Recommendation 1	Recommendation 2	Utility Conflicts	Growing Space	Parcel	Origin
4242	Royal Palm	Roystonea regia	-	Yes	28	Good (61% to 80%)	Restricted Canopy						20+ Feet	LWB Municipal Golf Course	Native
4243	Areca Palm	Dypsis lutescens	-	Yes	11	Good (61% to 80%)	Nutrient Deficiency			Fertilize			20+ Feet	LWB Municipal Golf Course	Non-Native/ Non-Invasive
4244	Areca Palm	Dypsis lutescens	-	Yes	11	Good (61% to 80%)	Nutrient Deficiency			Fertilize			20+ Feet	LWB Municipal Golf Course	Non-Native/ Non-Invasive
4245	Cabbage Palm	Sabal palmetto	-	Yes	13	Good (61% to 80%)	Basal Codominant with Adjacent Tree						20+ Feet	LWB Municipal Golf Course	Native
4246	Royal Palm	Roystonea regia	-	No	26	Good (61% to 80%)	Basal Codominant with Adjacent Tree						20+ Feet	LWB Municipal Golf Course	Native
4247	Royal Palm	Roystonea regia	-	No	28	Good (61% to 80%)							20+ Feet	LWB Municipal Golf Course	Native
4248	Royal Palm	Roystonea regia	-	No	26	Good (61% to 80%)							20+ Feet	LWB Municipal Golf Course	Native
4249	Cabbage Palm	Sabal palmetto	-	No	29	Good (61% to 80%)							20+ Feet	LWB Municipal Golf Course	Native
4250	Cabbage Palm	Sabal palmetto	-	No	23	Good (61% to 80%)	Leaning (Moderate)	Restricted Canopy		Install Support/Bracing			20+ Feet	LWB Municipal Golf Course	Native
4251	Cabbage Palm	Sabal palmetto	-	No	27	Good (61% to 80%)							20+ Feet	LWB Municipal Golf Course	Native
4252	Cabbage Palm	Sabal palmetto	-	No	27	Good (61% to 80%)							20+ Feet	LWB Municipal Golf Course	Native
4253	Royal Palm	Roystonea regia	-	No	34	Fair (41% to 60%)	Nutrient Deficiency	Frizzled Fronds		Fertilize			20+ Feet	LWB Municipal Golf Course	Native
4254	Carrotwood	Cupaniopsis anacardioides	9	No	-	Good (61% to 80%)	Codominant Leaders/No Included Bark	Restricted Canopy		Structural Prune		Growing Against Fence	20+ Feet	LWB Municipal Golf Course	Invasive - Category I
4255	Royal Palm	Roystonea regia	-	No	26	Fair (41% to 60%)	Nutrient Deficiency	Frizzled Fronds		Fertilize			20+ Feet	LWB Municipal Golf Course	Native
4256	Pink Tabebuia/Pink Trumpet	Tabebuia heterophylla	7	Yes	-	Fair (41% to 60%)	Basal Codominant with Included Bark	Broken Branches	Insect Damage - Leaves	Restoration Prune	Structural Prune		0 to 5 Feet	LWB Municipal Golf Course	Invasive - Category II
4257	Live Oak	Quercus virginiana	7	No	-	Good (61% to 80%)	Codominant Leaders/No Included Bark	Stubs with Sprouts		Selective Sprout Removal	Structural Prune	Utlity Lines Above	0 to 5 Feet	LWB Municipal Golf Course	Native
4258	Live Oak	Quercus virginiana	4	No	-	Good (61% to 80%)	Codominant Leaders/No Included Bark			Structural Prune		Utility Lines Adjacent	0 to 5 Feet	LWB Municipal Golf Course	Native
4259	Chinese Fan Palm	Livistona chinensis	-	Yes	19	Good (61% to 80%)							0 to 5 Feet	LWB Municipal Golf Course	Invasive - Category II
4260	Chinese Fan Palm	Livistona chinensis	-	Yes	19	Good (61% to 80%)							11 to 15 Feet	LWB Municipal Golf Course	Invasive - Category II
4261	Royal Palm	Roystonea regia	-	No	27	Very Poor/Critical (6% to 20%)	Nutrient Deficiency	Reduced Canopy (Major)	Utility Pruned	Remove Tree		Utility Lines Adjacent	11 to 15 Feet	LWB Municipal Golf Course	Native
4262	Cabbage Palm	Sabal palmetto	-	No	19	Good (61% to 80%)							20+ Feet	LWB Municipal Golf Course	Native
4263	Cabbage Palm	Sabal palmetto	-	No	17	Good (61% to 80%)							20+ Feet	LWB Municipal Golf Course	Native
4264	Royal Palm	Roystonea regia	-	No	36	Good (61% to 80%)							0 to 5 Feet	LWB Municipal Golf Course	Native
4265	Royal Palm	Roystonea regia	-	No	31	Good (61% to 80%)							20+ Feet	LWB Municipal Golf Course	Native
4266	Royal Palm	Roystonea regia	-	No	28	Good (61% to 80%)							20+ Feet	LWB Municipal Golf Course	Native
4267	Cabbage Palm	Sabal palmetto	-	No	9	Good (61% to 80%)							20+ Feet	LWB Municipal Golf Course	Native
4268	Royal Palm	Roystonea regia	-	No	38	Good (61% to 80%)							20+ Feet	LWB Municipal Golf Course	Native
4269	Royal Palm	Roystonea regia	-	Yes	37	Good (61% to 80%)							20+ Feet	LWB Municipal Golf Course	Native
4270	Royal Palm	Roystonea regia	-	No	38	Good (61% to 80%)							20+ Feet	LWB Municipal Golf Course	Native
4271	Royal Palm	Roystonea regia	-	No	17	Fair (41% to 60%)	Nutrient Deficiency	Frizzled Fronds		Fertilize			20+ Feet	LWB Municipal Golf Course	Native
4272	Cabbage Palm	Sabal palmetto	-	No	14	Good (61% to 80%)	Ficus on Trunk			Remove Ficus			20+ Feet	LWB Municipal Golf Course	Native
4273	Cabbage Palm	Sabal palmetto	-	No	2	Good (61% to 80%)							20+ Feet	LWB Municipal Golf Course	Native

Tree No.	Common Name	Scientific Name	DBH (in)	Multi Trunk?	Height CT (ft)	Condition Rating	Observation 1	Observation 2	Observation 3	Recommendation 1	Recommendation 2	Utility Conflicts	Growing Space	Parcel	Origin
4274	Royal Palm	Roystonea regia	-	No	36	Good (61% to 80%)							20+ Feet	LWB Municipal Golf Course	Native
4275	Cabbage Palm	Sabal palmetto	-	No	12	Good (61% to 80%)	Ficus on Trunk			Remove Ficus			20+ Feet	LWB Municipal Golf Course	Native
4276	Royal Palm	Roystonea regia	-	No	38	Good (61% to 80%)	Ficus on Trunk	Frizzled Fronds		Remove Ficus			20+ Feet	LWB Municipal Golf Course	Native
4277	Royal Palm	Roystonea regia	-	No	21	Good (61% to 80%)							20+ Feet	LWB Municipal Golf Course	Native
4278	Christmas Palm	Adonidia merrillii	-	No	6	Good (61% to 80%)							20+ Feet	LWB Municipal Golf Course	Non-Native/ Non-Invasive
4279	Gumbo Limbo	Bursera simaruba	9	No	-	Fair (41% to 60%)	Reduced Canopy (Minor)	Stubs with Sprouts	Codominant Leaders/No Included Bark	Selective Sprout Removal	Structural Prune		20+ Feet	LWB Municipal Golf Course	Native
4280	Royal Palm	Roystonea regia	-	No	18	Good (61% to 80%)							20+ Feet	LWB Municipal Golf Course	Native
4281	Royal Palm	Roystonea regia	-	No	18	Good (61% to 80%)							20+ Feet	LWB Municipal Golf Course	Native
4282	Coconut Palm	Cocos nucifera	-	Yes	34	Good (61% to 80%)							20+ Feet	LWB Municipal Golf Course	Invasive - Category II
4283	Coconut Palm	Cocos nucifera	-	Yes	33	Good (61% to 80%)							20+ Feet	LWB Municipal Golf Course	Invasive - Category II
4284	Royal Palm	Roystonea regia	-	No	24	Good (61% to 80%)							20+ Feet	LWB Municipal Golf Course	Native
4285	Solitaire Palm	Ptychosperma elegans	-	No	17	Good (61% to 80%)							20+ Feet	LWB Municipal Golf Course	Invasive - Category II
4286	Screw Pine	Pandanus utilits	8	No	-	Good (61% to 80%)							20+ Feet	LWB Municipal Golf Course	Non-Native/ Non-Invasive
4287	Areca Palm	Dypsis lutescens	-	Yes	14	Good (61% to 80%)							20+ Feet	LWB Municipal Golf Course	Non-Native/ Non-Invasive
4288	Norfolk Island Pine	Araucaria heterophylla	19	No	-	Fair (41% to 60%)	Basal Codominant with Included Bark						20+ Feet	LWB Municipal Golf Course	Non-Native/ Non-Invasive
4289	Gumbo Limbo	Bursera simaruba	14	No	-	Fair (41% to 60%)	Root Damage	Weak Branch Attachment(s)	Limb Damage (Moderate)				20+ Feet	LWB Municipal Golf Course	Native
4290	Australian Pine	Casuarina equisetifolia	42	No	-	Very Poor/Critical (6% to 20%)	Trunk Damage (Major)	Fungal Conk Observed	Cavities with Decay	Remove Tree			20+ Feet	LWB Municipal Golf Course	Invasive - Category 1
4291	Cabbage Palm	Sabal palmetto	-	No	5	Good (61% to 80%)	Ficus on Trunk			Remove Ficus			20+ Feet	LWB Municipal Golf Course	Native
4292	Cabbage Palm	Sabal palmetto	-	No	4	Fair (41% to 60%)	Over-Pruned			Remove Only Dead Fronds			20+ Feet	LWB Municipal Golf Course	Native
4293	Australian Pine	Casuarina equisetifolia	46	No	-	Poor (21% to 40%)	Trunk Damage (Major)	Decay Present	Dead Wood (Large)	Remove Dead Wood			20+ Feet	LWB Municipal Golf Course	Invasive - Category 1
4294	Coconut Palm	Cocos nucifera	-	No	29	Good (61% to 80%)							20+ Feet	LWB Municipal Golf Course	Invasive - Category II
4295	Coconut Palm	Cocos nucifera	-	No	31	Good (61% to 80%)							20+ Feet	LWB Municipal Golf Course	Invasive - Category II
4296	Coconut Palm	Cocos nucifera	-	No	31	Good (61% to 80%)							20+ Feet	LWB Municipal Golf Course	Invasive - Category II
4297	Coconut Palm	Cocos nucifera	-	No	28	Good (61% to 80%)							20+ Feet	LWB Municipal Golf Course	Invasive - Category II
4298	Coconut Palm	Cocos nucifera	-	No	18	Good (61% to 80%)							20+ Feet	LWB Municipal Golf Course	Invasive - Category II
4299	Coconut Palm	Cocos nucifera	-	No	32	Good (61% to 80%)	Trunk Damage (Minor)						20+ Feet	LWB Municipal Golf Course	Invasive - Category II
4300	Coconut Palm	Cocos nucifera	-	No	33	Good (61% to 80%)							20+ Feet	LWB Municipal Golf Course	Invasive - Category II
4301	Solitaire Palm	Ptychosperma elegans	-	No	19	Good (61% to 80%)							20+ Feet	LWB Municipal Golf Course	Invasive - Category II
4302	Coconut Palm	Cocos nucifera	-	No	14	Good (61% to 80%)							20+ Feet	LWB Municipal Golf Course	Invasive - Category II
4303	Queen Palm	Syagrus romanzoffiana	-	No	15	Good (61% to 80%)	Frizzled Fronds						20+ Feet	LWB Municipal Golf Course	Non-Native/ Non-Invasive
4304	Avocado	Persea americana	16	Yes	-	Fair (41% to 60%)	Girdling Roots	Broken Branches	Tip Dieback	Restoration Prune			20+ Feet	LWB Municipal Golf Course	Native
4305	Mango	Mangifera indica	10	No	-	Fair (41% to 60%)	Girdling Roots	Stubs with Sprouts	Weak Branch Attachment(s)	Selective Sprout Removal			20+ Feet	LWB Municipal Golf Course	Non-Native/ Non-Invasive

Tree No.	Common Name	Scientific Name	DBH (in)	Multi Trunk?	Height CT (ft)	Condition Rating	Observation 1	Observation 2	Observation 3	Recommendation 1	Recommendation 2	Utility Conflicts	Growing Space	Parcel	Origin
4306	Mahogany	Swietenia mahagoni	23	No	-	Very Poor/Critical (6% to 20%)	Topped	Reduced Canopy (Major)	Cavities with Decay	Remove Tree			20+ Feet	LWB Municipal Golf Course	Native
4307	Mango	Mangifera indica	6	No	-	Good (61% to 80%)							20+ Feet	LWB Municipal Golf Course	Non-Native/ Non-Invasive
4308	Mango	Mangifera indica	5	No	-	Good (61% to 80%)	Codominant Leaders/No Included Bark	Insect Damage - Leaves		Structural Prune			20+ Feet	LWB Municipal Golf Course	Non-Native/ Non-Invasive
4309	Australian Pine	Casuarina equisetifolia	64	No	-	Very Poor/Critical (6% to 20%)	Trunk Damage (Major)	Decay Present	Ficus Overtaking Tree	Remove Tree			20+ Feet	LWB Municipal Golf Course	Invasive - Category 1
4310	Coconut Palm	Cocos nucifera	-	No	21	Good (61% to 80%)							6 to 10 Feet	LWB Municipal Golf Course	Invasive - Category II
4311	Solitaire Palm	Ptychosperma elegans	-	No	8	Fair (41% to 60%)	Nutrient Deficiency			Fertilize			6 to 10 Feet	LWB Municipal Golf Course	Invasive - Category II
4312	Coconut Palm	Cocos nucifera	-	No	26	Good (61% to 80%)							6 to 10 Feet	LWB Municipal Golf Course	Invasive - Category II
4313	Peregrina	Jatropha integerrima	2	No	-	Fair (41% to 60%)	Limb Damage (Moderate)						20+ Feet	LWB Municipal Golf Course	Non-Native/ Non-Invasive
4314	Peregrina	Jatropha integerrima	2	No	-	Fair (41% to 60%)	Codominant Leaders/ Included Bark	Included Branches		Structural Prune			20+ Feet	LWB Municipal Golf Course	Non-Native/ Non-Invasive
4315	Royal Palm	Roystonea regia	-	Yes	31	Good (61% to 80%)							20+ Feet	LWB Municipal Golf Course	Native
4316	Cabbage Palm	Sabal palmetto	-	No	9	Good (61% to 80%)							20+ Feet	LWB Municipal Golf Course	Native
4317	Cabbage Palm	Sabal palmetto	-	No	9	Good (61% to 80%)							20+ Feet	LWB Municipal Golf Course	Native
4318	Cabbage Palm	Sabal palmetto	-	No	9	Good (61% to 80%)							20+ Feet	LWB Municipal Golf Course	Native
4319	Coconut Palm	Cocos nucifera	-	No	19	Good (61% to 80%)	Cavities						0 to 5 Feet	LWB Municipal Golf Course	Invasive - Category II
4320	Coconut Palm	Cocos nucifera	-	No	37	Good (61% to 80%)							0 to 5 Feet	LWB Municipal Golf Course	Invasive - Category II
4321	Cabbage Palm	Sabal palmetto	-	No	9	Good (61% to 80%)	Over-Pruned			Remove Only Dead Fronds			0 to 5 Feet	LWB Municipal Golf Course	Native
4322	Cabbage Palm	Sabal palmetto	-	No	11	Good (61% to 80%)	Over-Pruned	Ficus on Trunk		Remove Only Dead Fronds	Remove Ficus		0 to 5 Feet	LWB Municipal Golf Course	Native
4323	Cabbage Palm	Sabal palmetto	-	No	12	Good (61% to 80%)	Over-Pruned			Remove Only Dead Fronds			0 to 5 Feet	LWB Municipal Golf Course	Native
4324	Cabbage Palm	Sabal palmetto	-	No	7	Good (61% to 80%)	Over-Pruned			Remove Only Dead Fronds			0 to 5 Feet	LWB Municipal Golf Course	Native
4325	Cabbage Palm	Sabal palmetto	-	No	1	Good (61% to 80%)							0 to 5 Feet	LWB Municipal Golf Course	Native
4326	Cabbage Palm	Sabal palmetto	-	No	27	Good (61% to 80%)							20+ Feet	LWB Municipal Golf Course	Native
4327	Queen Palm	Syagrus romanzoffiana	-	No	9	Good (61% to 80%)	Nutrient Deficiency			Fertilize			20+ Feet	LWB Municipal Golf Course	Non-Native/ Non-Invasive
4328	Foxtail Palm	Wodyetia bifurcata	-	No	8	Good (61% to 80%)	Nutrient Deficiency			Fertilize			20+ Feet	LWB Municipal Golf Course	Non-Native/ Non-Invasive
4329	Foxtail Palm	Wodyetia bifurcata	-	No	8	Good (61% to 80%)	Nutrient Deficiency			Fertilize			20+ Feet	LWB Municipal Golf Course	Non-Native/ Non-Invasive
4330	Pond Apple	Annona glabra	9	Yes	-	Good (61% to 80%)							20+ Feet	LWB Municipal Golf Course	Native
4331	Sea Grape	Coccoloba uvifera	17	Yes	-	Fair (41% to 60%)	Tip Dieback	Dead Wood	Reduced Canopy (Minor)	Remove Dead Wood			20+ Feet	LWB Municipal Golf Course	Native
4332	Queen Palm	Syagrus romanzoffiana	-	No	16	Fair (41% to 60%)	Nutrient Deficiency	Pencil Top		Fertilize			20+ Feet	LWB Municipal Golf Course	Non-Native/ Non-Invasive
4333	Majesty Palm	Ravenea glauca	-	No	13	Poor (21% to 40%)	Nutrient Deficiency	Pencil Top		Fertilize			20+ Feet	LWB Municipal Golf Course	Non-Native/ Non-Invasive
4334	Majesty Palm	Ravenea glauca	-	No	21	Good (61% to 80%)	Nutrient Deficiency	Pencil Top		Fertilize			20+ Feet	LWB Municipal Golf Course	Non-Native/ Non-Invasive
4335	Royal Palm	Roystonea regia	-	No	26	Good (61% to 80%)	Frizzled Fronds	Nutrient Deficiency		Fertilize			20+ Feet	LWB Municipal Golf Course	Native
4336	Royal Palm	Roystonea regia	-	No	25	Good (61% to 80%)	Frizzled Fronds	Nutrient Deficiency		Fertilize			20+ Feet	LWB Municipal Golf Course	Native
4337	Royal Palm	Roystonea regia	-	No	24	Fair (41% to 60%)	Nutrient Deficiency	Pencil Top	Frizzled Fronds	Fertilize			20+ Feet	LWB Municipal Golf Course	Native

Tree No.	Common Name	Scientific Name	DBH (in)	Multi Trunk?	Height CT (ft)	Condition Rating	Observation 1	Observation 2	Observation 3	Recommendation 1	Recommendation 2	Utility Conflicts	Growing Space	Parcel	Origin
4338	Royal Palm	Roystonea regia	-	No	21	Poor (21% to 40%)	Nutrient Deficiency	Pencil Top	Frizzled Fronds	Fertilize			20+ Feet	LWB Municipal Golf Course	Native
4339	Royal Palm	Roystonea regia	-	No	22	Dead (0% to 5%)				Remove Tree			20+ Feet	LWB Municipal Golf Course	Native
4340	Royal Palm	Roystonea regia	-	No	23	Fair (41% to 60%)	Nutrient Deficiency	Frizzled Fronds		Fertilize			20+ Feet	LWB Municipal Golf Course	Native
4341	Cabbage Palm	Sabal palmetto	-	No	6	Good (61% to 80%)	Ficus on Trunk			Remove Ficus			20+ Feet	LWB Municipal Golf Course	Native
4342	Cabbage Palm	Sabal palmetto	-	No	18	Good (61% to 80%)	Over-Pruned			Remove Only Dead Fronds			20+ Feet	LWB Municipal Golf Course	Native
4343	Indian Laurel Fig	Ficus microcarpa	90	No	-	Poor (21% to 40%)	Topped	Stubs with Sprouts	Decay Present	Monitor	Selective Sprout Removal		20+ Feet	LWB Municipal Golf Course	Invasive - Category I
4344	Christmas Palm	Adonidia merrillii	-	Yes	12	Good (61% to 80%)							20+ Feet	LWB Municipal Golf Course	Non-Native/ Non-Invasive
4345	Bottle Palm	Hyophorbe lagenicaulis	-	No	13	Good (61% to 80%)							20+ Feet	LWB Municipal Golf Course	Non-Native/ Non-Invasive
4346	Queen Palm	Syagrus romanzoffiana	-	No	14	Good (61% to 80%)							20+ Feet	LWB Municipal Golf Course	Non-Native/ Non-Invasive
4347	Queen Palm	Syagrus romanzoffiana	-	No	14	Good (61% to 80%)							20+ Feet	LWB Municipal Golf Course	Non-Native/ Non-Invasive
4348	Cabbage Palm	Sabal palmetto	-	No	7	Good (61% to 80%)							20+ Feet	LWB Municipal Golf Course	Native
4349	Cabbage Palm	Sabal palmetto	-	No	7	Good (61% to 80%)							20+ Feet	LWB Municipal Golf Course	Native
4350	Cabbage Palm	Sabal palmetto	-	No	11	Good (61% to 80%)	Ficus on Trunk			Remove Ficus			20+ Feet	LWB Municipal Golf Course	Native
4351	Cabbage Palm	Sabal palmetto	-	No	13	Good (61% to 80%)							20+ Feet	LWB Municipal Golf Course	Native
4352	Cabbage Palm	Sabal palmetto	-	No	1	Good (61% to 80%)							20+ Feet	LWB Municipal Golf Course	Native
4353	Christmas Palm	Adonidia merrillii	-	No	11	Good (61% to 80%)	Trunk Damage (Minor)						20+ Feet	LWB Municipal Golf Course	Non-Native/ Non-Invasive
4354	Australian Pine	Casuarina equisetifolia	38	No	-	Very Poor/Critical (6% to 20%)	Root Damage/Decay	Leader - Dead	Trunk Damage (Major)	Remove Tree			20+ Feet	LWB Municipal Golf Course	Invasive - Category 1
4355	Cabbage Palm	Sabal palmetto	-	No	14	Dead (0% to 5%)				Remove Tree			20+ Feet	LWB Municipal Golf Course	Native
4356	Australian Pine	Casuarina equisetifolia	49	No	-	Poor (21% to 40%)	Root Damage/Decay	Trunk Damage (Major)	Leader - Dieback				20+ Feet	LWB Municipal Golf Course	Invasive - Category 1
4357	Australian Pine	Casuarina equisetifolia	61	No	-	Poor (21% to 40%)	Trunk Damage (Major)	Leader - Dead	Large Indian Laurel Ficus on Trunk				20+ Feet	LWB Municipal Golf Course	Invasive - Category 1
4358	Cabbage Palm	Sabal palmetto	-	No	5	Good (61% to 80%)							20+ Feet	LWB Municipal Golf Course	Native
4359	Cabbage Palm	Sabal palmetto	-	No	18	Good (61% to 80%)	Ficus on Trunk			Remove Ficus			20+ Feet	LWB Municipal Golf Course	Native
4360	Cabbage Palm	Sabal palmetto	-	No	16	Good (61% to 80%)	Ficus on Trunk			Remove Ficus			20+ Feet	LWB Municipal Golf Course	Native
4361	Cabbage Palm	Sabal palmetto	-	No	14	Good (61% to 80%)	Ficus on Trunk			Remove Ficus			20+ Feet	LWB Municipal Golf Course	Native
4362	Cabbage Palm	Sabal palmetto	-	No	13	Good (61% to 80%)	Ficus on Trunk			Remove Ficus			20+ Feet	LWB Municipal Golf Course	Native
4363	Senegal Date Palm	Phoenix reclinata	-	Yes	11	Good (61% to 80%)							20+ Feet	LWB Municipal Golf Course	Invasive - Category II
4364	Christmas Palm	Adonidia merrillii	-	No	9	Good (61% to 80%)							20+ Feet	LWB Municipal Golf Course	Non-Native/ Non-Invasive
4365	Royal Palm	Roystonea regia	-	No	19	Good (61% to 80%)							20+ Feet	LWB Municipal Golf Course	Native
4366	Royal Palm	Roystonea regia	-	No	27	Good (61% to 80%)							20+ Feet	LWB Municipal Golf Course	Native
4367	Cabbage Palm	Sabal palmetto	-	No	11	Good (61% to 80%)	Ficus on Trunk			Remove Ficus			20+ Feet	LWB Municipal Golf Course	Native
4368	Cabbage Palm	Sabal palmetto	-	No	11	Good (61% to 80%)	Ficus on Trunk			Remove Ficus			20+ Feet	LWB Municipal Golf Course	Native
4369	Australian Pine	Casuarina equisetifolia	60	No	-	Very Poor/Critical (6% to 20%)	Trunk Damage (Major with Decay)	Dead Wood (Large)	Leader - Dead	Remove Tree			20+ Feet	LWB Municipal Golf Course	Invasive - Category 1

Tree No.	Common Name	Scientific Name	DBH (in)	Multi Trunk?	Height CT (ft)	Condition Rating	Observation 1	Observation 2	Observation 3	Recommendation 1	Recommendation 2	Utility Conflicts	Growing Space	Parcel	Origin
4370	Pygmy Date Palm	Phoenix roebelenii	-	Yes	7	Good (61% to 80%)	Ficus on Trunk			Remove Ficus			20+ Feet	LWB Municipal Golf Course	Non-Native/ Non-Invasive
4371	Areca Palm	Dypsis lutescens	-	Yes	18	Fair (41% to 60%)	Nutrient Deficiency			Fertilize			20+ Feet	LWB Municipal Golf Course	Non-Native/ Non-Invasive
4372	Areca Palm	Dypsis lutescens	-	No	18	Fair (41% to 60%)	Nutrient Deficiency			Fertilize			20+ Feet	LWB Municipal Golf Course	Non-Native/ Non-Invasive
4373	Areca Palm	Dypsis lutescens	-	Yes	21	Good (61% to 80%)	Nutrient Deficiency			Fertilize			20+ Feet	LWB Municipal Golf Course	Non-Native/ Non-Invasive
4374	Areca Palm	Dypsis lutescens	-	Yes	19	Good (61% to 80%)	Nutrient Deficiency			Fertilize			20+ Feet	LWB Municipal Golf Course	Non-Native/ Non-Invasive
4375	Areca Palm	Dypsis lutescens	-	Yes	26	Good (61% to 80%)	Nutrient Deficiency			Fertilize			20+ Feet	LWB Municipal Golf Course	Non-Native/ Non-Invasive
4376	Areca Palm	Dypsis lutescens	-	No	14	Dead (0% to 5%)				Remove Tree			20+ Feet	LWB Municipal Golf Course	Non-Native/ Non-Invasive
4377	Royal Palm	Roystonea regia	-	No	34	Good (61% to 80%)	Ficus on Trunk			Remove Ficus			20+ Feet	LWB Municipal Golf Course	Native
4378	Royal Palm	Roystonea regia	-	No	31	Good (61% to 80%)							20+ Feet	LWB Municipal Golf Course	Native
4379	Royal Palm	Roystonea regia	-	No	14	Good (61% to 80%)							0 to 5 Feet	LWB Municipal Golf Course	Native
4380	Washington Palm	Washingtonia robusta	-	No	35	Good (61% to 80%)							20+ Feet	LWB Municipal Golf Course	Invasive - Category II
4381	Washington Palm	Washingtonia robusta	-	Yes	31	Good (61% to 80%)							20+ Feet	LWB Municipal Golf Course	Invasive - Category II
4382	Cabbage Palm	Sabal palmetto	-	No	9	Good (61% to 80%)							20+ Feet	LWB Municipal Golf Course	Native
4383	Cabbage Palm	Sabal palmetto	-	No	11	Good (61% to 80%)	Ficus on Trunk			Remove Ficus			20+ Feet	LWB Municipal Golf Course	Native
4384	Royal Palm	Roystonea regia	-	No	26	Good (61% to 80%)	Basal Codominant with Adjacent Tree						0 to 5 Feet	LWB Municipal Golf Course	Native
4385	Royal Palm	Roystonea regia	-	No	26	Good (61% to 80%)	Basal Codominant with Adjacent Tree						0 to 5 Feet	LWB Municipal Golf Course	Native
4386	Areca Palm	Dypsis lutescens	-	No	14	Good (61% to 80%)							0 to 5 Feet	LWB Municipal Golf Course	Non-Native/ Non-Invasive
4387	Mango	Mangifera indica	14	No	-	Poor (21% to 40%)	Tip Dieback	Codominant Leaders/ Included Bark	Grafted Limbs or Leaders				0 to 5 Feet	LWB Municipal Golf Course	Non-Native/ Non-Invasive
4388	Norfolk Island Pine	Araucaria heterophylla	15	No	-	Good (61% to 80%)							11 to 15 Feet	LWB Municipal Golf Course	Non-Native/ Non-Invasive
4389	Gumbo Limbo	Bursera simaruba	18	No	-	Good (61% to 80%)	Codominant Leaders/No Included Bark	Dead Wood	Stubs with Sprouts	Selective Sprout Removal	Remove Dead Wood		20+ Feet	LWB Municipal Golf Course	Native
4390	Washington Palm	Washingtonia robusta	-	No	54	Good (61% to 80%)							20+ Feet	LWB Municipal Golf Course	Invasive - Category II
4391	Cabbage Palm	Sabal palmetto	-	No	1	Good (61% to 80%)							20+ Feet	LWB Municipal Golf Course	Native
4392	Washington Palm	Washingtonia robusta	-	No	53	Good (61% to 80%)							20+ Feet	LWB Municipal Golf Course	Invasive - Category II
4393	Indian Laurel Fig	Ficus microcarpa	57	No	-	Dead (0% to 5%)				Remove Tree			20+ Feet	LWB Municipal Golf Course	Invasive - Category I
4394	Sea Grape	Coccoloba uvifera	11	Yes	-	Good (61% to 80%)							20+ Feet	LWB Municipal Golf Course	Native
4395	Indian Laurel Fig	Ficus microcarpa	64	No	-	Fair (41% to 60%)	Limb Damage (Moderate)	Broken Limbs	Cavities with Decay	Restoration Prune			20+ Feet	LWB Municipal Golf Course	Invasive - Category I
4396	Royal Palm	Roystonea regia	-	No	21	Good (61% to 80%)							20+ Feet	LWB Municipal Golf Course	Native
4397	Cabbage Palm	Sabal palmetto	-	No	8	Good (61% to 80%)	Ficus on Trunk			Remove Ficus			20+ Feet	LWB Municipal Golf Course	Native
4398	Cabbage Palm	Sabal palmetto	-	No	11	Good (61% to 80%)	Ficus on Trunk			Remove Ficus			20+ Feet	LWB Municipal Golf Course	Native
4399	Indian Laurel Fig	Ficus microcarpa	46	No	-	Dead (0% to 5%)	Stump			Remove Tree			20+ Feet	LWB Municipal Golf Course	Invasive - Category I
4400	Cabbage Palm	Sabal palmetto	-	No	6	Good (61% to 80%)							20+ Feet	LWB Municipal Golf Course	Native
4401	Australian Pine	Casuarina equisetifolia	50	No	-	Very Poor/Critical (6% to 20%)	Root Damage/Decay	Trunk Damage (Major)	Leader - Dieback	Remove Tree			20+ Feet	LWB Municipal Golf Course	Invasive - Category 1

Tree No.	Common Name	Scientific Name	DBH (in)	Multi Trunk?	Height CT (ft)	Condition Rating	Observation 1	Observation 2	Observation 3	Recommendation 1	Recommendation 2	Utility Conflicts	Growing Space	Parcel	Origin
4402	Gumbo Limbo	Bursera simaruba	8	No	-	Fair (41% to 60%)	Root Damage/Decay	Crown Density - Low	Codominant Leaders/No Included Bark	Structural Prune			20+ Feet	LWB Municipal Golf Course	Native
4403	Royal Palm	Roystonea regia	-	No	26	Good (61% to 80%)							20+ Feet	LWB Municipal Golf Course	Native
4404	Gumbo Limbo	Bursera simaruba	22	No	-	Good (61% to 80%)							20+ Feet	LWB Municipal Golf Course	Native
4405	Washington Palm	Washingtonia robusta	-	Yes	28	Good (61% to 80%)							20+ Feet	LWB Municipal Golf Course	Invasive - Category II
4406	Australian Pine	Casuarina equisetifolia	68	No	-	Poor (21% to 40%)	Decay Present	Large Ficus Overtaking Trunk	Leader - Dieback				20+ Feet	LWB Municipal Golf Course	Invasive - Category 1
4407	Cabbage Palm	Sabal palmetto	-	No	12	Fair (41% to 60%)	Suppressed Canopy	Restricted Canopy	Reduced Canopy (Moderate)				20+ Feet	LWB Municipal Golf Course	Native
4408	Royal Palm	Roystonea regia	-	No	16	Poor (21% to 40%)	Uprooted (Mostly)						20+ Feet	LWB Municipal Golf Course	Native
4409	MacArthur Palm	Ptychosperma macarthurii	-	No	11	Poor (21% to 40%)	Uprooted (Mostly)						20+ Feet	LWB Municipal Golf Course	Non-Native/ Non-Invasive
4410	Royal Palm	Roystonea regia	-	No	28	Good (61% to 80%)	Basal Codominant with Adjacent Tree						20+ Feet	LWB Municipal Golf Course	Native
4411	Melaleuca	Melaleuca quinquenervia	32	No	-	Fair (41% to 60%)	Root Damage	Basal Codominant with Adjacent Tree					20+ Feet	LWB Municipal Golf Course	Invasive - Category I
4412	Washington Palm	Washingtonia robusta	-	No	34	Good (61% to 80%)							20+ Feet	LWB Municipal Golf Course	Invasive - Category II
4413	Royal Palm	Roystonea regia	-	No	34	Good (61% to 80%)							20+ Feet	LWB Municipal Golf Course	Native
4414	Royal Palm	Roystonea regia	-	No	31	Good (61% to 80%)							20+ Feet	LWB Municipal Golf Course	Native
4415	Royal Palm	Roystonea regia	-	No	31	Fair (41% to 60%)	Nutrient Deficiency	Frizzled Fronds		Fertilize			20+ Feet	LWB Municipal Golf Course	Native
4416	Queen Palm	Syagrus romanzoffiana	-	No	23	Good (61% to 80%)							20+ Feet	LWB Municipal Golf Course	Non-Native/ Non-Invasive
4417	Queen Palm	Syagrus romanzoffiana	-	No	24	Good (61% to 80%)							20+ Feet	LWB Municipal Golf Course	Non-Native/ Non-Invasive
4418	Indian Laurel Fig	Ficus microcarpa	89	No	-	Dead (0% to 5%)	Stump			Remove Tree			20+ Feet	LWB Municipal Golf Course	Invasive - Category I
4419	Cabbage Palm	Sabal palmetto	-	No	9	Good (61% to 80%)							20+ Feet	LWB Municipal Golf Course	Native
4420	Umbrella Tree	Schefflera actinophylla	24	Yes	-	Good (61% to 80%)							20+ Feet	LWB Municipal Golf Course	Invasive - Category 1
4421	Sea Grape	Coccoloba uvifera	19	Yes	-	Good (61% to 80%)	Recumbent						20+ Feet	LWB Municipal Golf Course	Native
4422	Coconut Palm	Cocos nucifera	-	No	28	Good (61% to 80%)							20+ Feet	LWB Municipal Golf Course	Invasive - Category II
4423	Coconut Palm	Cocos nucifera	-	No	24	Good (61% to 80%)							20+ Feet	LWB Municipal Golf Course	Invasive - Category II
4424	Coconut Palm	Cocos nucifera	-	No	26	Fair (41% to 60%)	Nutrient Deficiency	Over-Pruned	Trunk Damage (Minor)	Fertilize			20+ Feet	LWB Municipal Golf Course	Invasive - Category II
4425	Indian Laurel Fig	Ficus microcarpa	102	No	-	Dead (0% to 5%)	Stump			Remove Tree			20+ Feet	LWB Municipal Golf Course	Invasive - Category I
4426	Cabbage Palm	Sabal palmetto	-	No	3	Good (61% to 80%)							20+ Feet	LWB Municipal Golf Course	Native
4427	Cabbage Palm	Sabal palmetto	-	No	3	Good (61% to 80%)							20+ Feet	LWB Municipal Golf Course	Native
4428	Cabbage Palm	Sabal palmetto	-	No	3	Good (61% to 80%)							20+ Feet	LWB Municipal Golf Course	Native
4429	Cabbage Palm	Sabal palmetto	-	No	9	Good (61% to 80%)							20+ Feet	LWB Municipal Golf Course	Native
4430	Cabbage Palm	Sabal palmetto	-	No	7	Good (61% to 80%)							20+ Feet	LWB Municipal Golf Course	Native
4431	Cabbage Palm	Sabal palmetto	-	No	11	Good (61% to 80%)	Ficus on Trunk			Remove Ficus			20+ Feet	LWB Municipal Golf Course	Native
4432	Gumbo Limbo	Bursera simaruba	7	No	-	Fair (41% to 60%)	Basal Codominant	Basal Codominant with Adjacent Tree	Dead Wood	Structural Prune	Remove Dead Wood		20+ Feet	LWB Municipal Golf Course	Native
4433	Cabbage Palm	Sabal palmetto	-	No	16	Fair (41% to 60%)	Nutrient Deficiency	Pencil Top	Trunk Damage (Minor)	Fertilize			20+ Feet	LWB Municipal Golf Course	Native

Tree No.	Common Name	Scientific Name	DBH (in)	Multi Trunk?	Height CT (ft)	Condition Rating	Observation 1	Observation 2	Observation 3	Recommendation 1	Recommendation 2	Utility Conflicts	Growing Space	Parcel	Origin
4434	Cabbage Palm	Sabal palmetto	-	No	12	Good (61% to 80%)	Ficus on Trunk			Remove Ficus			20+ Feet	LWB Municipal Golf Course	Native
4435	Cabbage Palm	Sabal palmetto	-	No	28	Good (61% to 80%)							20+ Feet	LWB Municipal Golf Course	Native
4436	Cabbage Palm	Sabal palmetto	-	No	8	Good (61% to 80%)							20+ Feet	LWB Municipal Golf Course	Native
4437	Cabbage Palm	Sabal palmetto	-	No	26	Good (61% to 80%)							20+ Feet	LWB Municipal Golf Course	Native
4438	Strangler Fig	Ficus aurea	67	No	-	Good (61% to 80%)	Restricted Canopy	Rooted on Palm Tree					20+ Feet	LWB Municipal Golf Course	Native
4439	Cabbage Palm	Sabal palmetto	-	No	29	Good (61% to 80%)	Large Ficus on Trunk						20+ Feet	LWB Municipal Golf Course	Native
4440	Cabbage Palm	Sabal palmetto	-	No	16	Good (61% to 80%)	Ficus on Trunk	Restricted Canopy		Remove Ficus			20+ Feet	LWB Municipal Golf Course	Native
4441	Australian Pine	Casuarina equisetifolia	38	No	-	Poor (21% to 40%)	Trunk Damage (Major)	Dead Wood	Cavities	Remove Dead Wood			20+ Feet	LWB Municipal Golf Course	Invasive - Category 1
4442	Cabbage Palm	Sabal palmetto	-	No	19	Good (61% to 80%)							20+ Feet	LWB Municipal Golf Course	Native
4443	Indian Laurel Fig	Ficus microcarpa	91	No	-	Fair (41% to 60%)	Cavities with Decay	Stubs with Sprouts	Dead Wood	Selective Sprout Removal	Remove Dead Wood		20+ Feet	LWB Municipal Golf Course	Invasive - Category I
4444	Melaleuca	Melaleuca quinquenervia	36	No	-	Fair (41% to 60%)	Root Damage/Decay	Cavities with Decay	Included Branches				20+ Feet	LWB Municipal Golf Course	Invasive - Category I
4445	Solitaire Palm	Ptychosperma elegans	-	Yes	19	Good (61% to 80%)							20+ Feet	LWB Municipal Golf Course	Invasive - Category II
4446	Solitaire Palm	Ptychosperma elegans	-	No	18	Good (61% to 80%)							20+ Feet	LWB Municipal Golf Course	Invasive - Category II
4447	Cabbage Palm	Sabal palmetto	-	No	21	Good (61% to 80%)							16 to 20 Feet	LWB Municipal Golf Course	Native
4448	Washington Palm	Washingtonia robusta	-	No	24	Good (61% to 80%)							16 to 20 Feet	LWB Municipal Golf Course	Invasive - Category II
4449	Cabbage Palm	Sabal palmetto	-	No	2	Good (61% to 80%)							16 to 20 Feet	LWB Municipal Golf Course	Native
4450	Cabbage Palm	Sabal palmetto	-	No	3	Good (61% to 80%)							16 to 20 Feet	LWB Municipal Golf Course	Native
4451	Cabbage Palm	Sabal palmetto	-	No	21	Good (61% to 80%)							20+ Feet	LWB Municipal Golf Course	Native
4452	Cabbage Palm	Sabal palmetto	-	No	19	Good (61% to 80%)							16 to 20 Feet	LWB Municipal Golf Course	Native
4453	Cabbage Palm	Sabal palmetto	-	No	19	Good (61% to 80%)							16 to 20 Feet	LWB Municipal Golf Course	Native
4454	Cabbage Palm	Sabal palmetto	-	No	16	Good (61% to 80%)							16 to 20 Feet	LWB Municipal Golf Course	Native
4455	Cabbage Palm	Sabal palmetto	-	No	19	Good (61% to 80%)							11 to 15 Feet	LWB Municipal Golf Course	Native
4456	Cabbage Palm	Sabal palmetto	-	No	17	Fair (41% to 60%)	Nutrient Deficiency	Over-Pruned		Fertilize			20+ Feet	LWB Municipal Golf Course	Native
4457	Cabbage Palm	Sabal palmetto	-	No	36	Good (61% to 80%)	Nutrient Deficiency			Fertilize			11 to 15 Feet	LWB Municipal Golf Course	Native
4458	Cabbage Palm	Sabal palmetto	-	No	27	Good (61% to 80%)							16 to 20 Feet	LWB Municipal Golf Course	Native
4459	Cabbage Palm	Sabal palmetto	-	No	27	Good (61% to 80%)							11 to 15 Feet	LWB Municipal Golf Course	Native
4460	Cabbage Palm	Sabal palmetto	-	No	29	Good (61% to 80%)							11 to 15 Feet	LWB Municipal Golf Course	Native
4461	Cabbage Palm	Sabal palmetto	-	No	27	Good (61% to 80%)							11 to 15 Feet	LWB Municipal Golf Course	Native
4462	Cabbage Palm	Sabal palmetto	-	No	14	Good (61% to 80%)							11 to 15 Feet	LWB Municipal Golf Course	Native
4463	Cabbage Palm	Sabal palmetto	-	No	16	Good (61% to 80%)							11 to 15 Feet	LWB Municipal Golf Course	Native
4464	Cabbage Palm	Sabal palmetto	-	No	16	Good (61% to 80%)	Ficus on Trunk			Remove Ficus			6 to 10 Feet	LWB Municipal Golf Course	Native
4465	Washington Palm	Washingtonia robusta	-	No	31	Good (61% to 80%)	Nutrient Deficiency	Over-Pruned		Fertilize			6 to 10 Feet	LWB Municipal Golf Course	Invasive - Category II

Tree No.	Common Name	Scientific Name	DBH (in)	Multi Trunk?	Height CT (ft)	Condition Rating	Observation 1	Observation 2	Observation 3	Recommendation 1	Recommendation 2	Utility Conflicts	Growing Space	Parcel	Origin
4466	Cabbage Palm	Sabal palmetto	-	No	24	Good (61% to 80%)							20+ Feet	LWB Municipal Golf Course	Native
4467	Washington Palm	Washingtonia robusta	-	No	31	Fair (41% to 60%)	Nutrient Deficiency	Over-Pruned		Fertilize		Utility Lines Adjacent	0 to 5 Feet	LWB Municipal Golf Course	Invasive - Category II
4468	Washington Palm	Washingtonia robusta	-	No	39	Good (61% to 80%)						Utility Lines Adjacent	6 to 10 Feet	LWB Municipal Golf Course	Invasive - Category II
4469	Washington Palm	Washingtonia robusta	-	No	29	Good (61% to 80%)						Utility Lines Adjacent	6 to 10 Feet	LWB Municipal Golf Course	Invasive - Category II
4470	Washington Palm	Washingtonia robusta	-	No	22	Good (61% to 80%)						Utlity Lines Above	11 to 15 Feet	LWB Municipal Golf Course	Invasive - Category II
4471	Washington Palm	Washingtonia robusta	-	No	44	Good (61% to 80%)						Utility Lines Adjacent	11 to 15 Feet	LWB Municipal Golf Course	Invasive - Category II
4472	Weeping Fig	Ficus benjamina	19	Yes	-	Fair (41% to 60%)	Trunk Damage (Moderate)	Broken Branches	Tip Dieback	Restoration Prune		Utlity Lines Above	11 to 15 Feet	LWB Municipal Golf Course	Non-Native/ Non-Invasive
4473	Washington Palm	Washingtonia robusta	-	No	28	Good (61% to 80%)							16 to 20 Feet	LWB Municipal Golf Course	Invasive - Category II
4474	Weeping Fig	Ficus benjamina	21	No	-	Fair (41% to 60%)	Trunk Damage (Moderate)	Codominant Leaders/ Included Bark	Dead Wood	Remove Dead Wood		Growing Through Fence	20+ Feet	LWB Municipal Golf Course	Non-Native/ Non-Invasive
4475	Washington Palm	Washingtonia robusta	-	No	31	Good (61% to 80%)						Utility Lines Adjacent	20+ Feet	LWB Municipal Golf Course	Invasive - Category II
4476	Gumbo Limbo	Bursera simaruba	17	No	-	Poor (21% to 40%)	Basal Codominant with Included Bark	Grafted Limbs or Leaders	Trunk Damage (Moderate)			Utlity Lines Above	20+ Feet	LWB Municipal Golf Course	Native
4477	Gumbo Limbo	Bursera simaruba	14	No	-	Poor (21% to 40%)	Trunk Damage (Moderate)	Broken Branches	Codominant Leaders/No Included Bark	Restoration Prune		Utlity Lines Above	20+ Feet	LWB Municipal Golf Course	Native
4478	Royal Palm	Roystonea regia	-	No	27	Good (61% to 80%)	Nutrient Deficiency			Fertilize			20+ Feet	LWB Municipal Golf Course	Native
4479	Royal Palm	Roystonea regia	-	No	26	Good (61% to 80%)							20+ Feet	LWB Municipal Golf Course	Native
4480	Cabbage Palm	Sabal palmetto	-	No	21	Good (61% to 80%)							20+ Feet	LWB Municipal Golf Course	Native
4481	Pygmy Date Palm	Phoenix roebelenii	-	No	8	Good (61% to 80%)							20+ Feet	LWB Municipal Golf Course	Non-Native/ Non-Invasive
4482	Coconut Palm	Cocos nucifera	-	No	29	Good (61% to 80%)	Trunk Damage (Minor)	Nutrient Deficiency		Fertilize			20+ Feet	LWB Municipal Golf Course	Invasive - Category II
4483	Cabbage Palm	Sabal palmetto	-	No	17	Fair (41% to 60%)	Nutrient Deficiency	Over-Pruned		Fertilize			20+ Feet	LWB Municipal Golf Course	Native
4484	Coconut Palm	Cocos nucifera	-	No	27	Good (61% to 80%)	Nutrient Deficiency			Fertilize			20+ Feet	LWB Municipal Golf Course	Invasive - Category II
4485	Pygmy Date Palm	Phoenix roebelenii	-	No	9	Good (61% to 80%)							20+ Feet	LWB Municipal Golf Course	Non-Native/ Non-Invasive
4486	Coconut Palm	Cocos nucifera	-	No	26	Good (61% to 80%)							20+ Feet	LWB Municipal Golf Course	Invasive - Category II
4487	Gumbo Limbo	Bursera simaruba	28	No	-	Poor (21% to 40%)	Root Damage/Decay	Codominant Leaders/ Included Bark	Broken Branches	Restoration Prune			20+ Feet	LWB Municipal Golf Course	Native
4488	Cabbage Palm	Sabal palmetto	-	No	1	Fair (41% to 60%)							20+ Feet	LWB Municipal Golf Course	Native
4489	Cabbage Palm	Sabal palmetto	-	No	1	Good (61% to 80%)							20+ Feet	LWB Municipal Golf Course	Native
4490	Cabbage Palm	Sabal palmetto	-	No	14	Good (61% to 80%)	Basal Codominant with Adjacent Tree						20+ Feet	LWB Municipal Golf Course	Native
4491	Australian Pine	Casuarina equisetifolia	62	No	-	Poor (21% to 40%)	Basal Codominant	Broken Limbs	Dead Wood (Large)	Restoration Prune	Remove Dead Wood		20+ Feet	LWB Municipal Golf Course	Invasive - Category 1
4492	Cabbage Palm	Sabal palmetto	-	No	14	Good (61% to 80%)	Ficus on Trunk	Restricted Canopy	Suppressed Canopy	Remove Ficus			20+ Feet	LWB Municipal Golf Course	Native
4493	Cabbage Palm	Sabal palmetto	-	No	13	Good (61% to 80%)	Restricted Canopy						20+ Feet	LWB Municipal Golf Course	Native
4494	Cabbage Palm	Sabal palmetto	-	No	14	Good (61% to 80%)	Ficus on Trunk	Restricted Canopy	Suppressed Canopy	Remove Ficus			20+ Feet	LWB Municipal Golf Course	Native
4495	Cabbage Palm	Sabal palmetto	-	No	15	Good (61% to 80%)	Restricted Canopy	Suppressed Canopy					20+ Feet	LWB Municipal Golf Course	Native
4496	Australian Pine	Casuarina equisetifolia	49	No	-	Very Poor/Critical (6% to 20%)	Trunk Damage (Major)	Decay Present	Reduced Canopy (Major)	Remove Tree			20+ Feet	LWB Municipal Golf Course	Invasive - Category 1
4497	Cabbage Palm	Sabal palmetto	-	No	8	Good (61% to 80%)	Restricted Canopy						20+ Feet	LWB Municipal Golf Course	Native

Tree No.	Common Name	Scientific Name	DBH (in)	Multi Trunk?	Height CT (ft)	Condition Rating	Observation 1	Observation 2	Observation 3	Recommendation 1	Recommendation 2	Utility Conflicts	Growing Space	Parcel	Origin
4498	Cabbage Palm	Sabal palmetto	-	No	1	Good (61% to 80%)							20+ Feet	LWB Municipal Golf Course	Native
4499	Cabbage Palm	Sabal palmetto	-	No	11	Good (61% to 80%)	Ficus on Trunk	Restricted Canopy		Remove Ficus			20+ Feet	LWB Municipal Golf Course	Native
4500	Australian Pine	Casuarina equisetifolia	51	No	-	Very Poor/Critical (6% to 20%)	Trunk Damage (Major)	Fungal Conk Observed	Decay Present	Remove Tree			20+ Feet	LWB Municipal Golf Course	Invasive - Category 1
4501	Cabbage Palm	Sabal palmetto	-	No	4	Good (61% to 80%)	Ficus on Trunk			Remove Ficus			20+ Feet	LWB Municipal Golf Course	Native
4502	Cabbage Palm	Sabal palmetto	-	No	4	Good (61% to 80%)							20+ Feet	LWB Municipal Golf Course	Native
4503	Cabbage Palm	Sabal palmetto	-	No	4	Good (61% to 80%)							20+ Feet	LWB Municipal Golf Course	Native
4504	Australian Pine	Casuarina equisetifolia	49	No	-	Poor (21% to 40%)	Trunk Damage (Major)	Broken Limbs	Dead Wood (Large)	Restoration Prune	Remove Dead Wood		20+ Feet	LWB Municipal Golf Course	Invasive - Category 1
4505	Gumbo Limbo	Bursera simaruba	24	No	-	Poor (21% to 40%)	Girdling Roots	Codominant Leaders/ Included Bark	Included Branches				20+ Feet	LWB Municipal Golf Course	Native
4506	Cabbage Palm	Sabal palmetto	-	Yes	1	Good (61% to 80%)							20+ Feet	LWB Municipal Golf Course	Native
4507	Australian Pine	Casuarina equisetifolia	52	No	-	Poor (21% to 40%)	Trunk Damage (Major)	Codominant Leader Failure	Cavities with Decay	Restoration Prune			20+ Feet	LWB Municipal Golf Course	Invasive - Category 1
4508	Coconut Palm	Cocos nucifera	-	No	1	Good (61% to 80%)							20+ Feet	LWB Municipal Golf Course	Invasive - Category II
4509	Cabbage Palm	Sabal palmetto	-	No	1	Fair (41% to 60%)	Restricted Canopy	Suppressed Canopy					20+ Feet	LWB Municipal Golf Course	Native
4510	Green Buttonwood	Conocarpus erectus	32	No	-	Fair (41% to 60%)	Trunk Damage (Minor)	Limb Damage (Moderate)	Broken Branches	Restoration Prune			20+ Feet	LWB Municipal Golf Course	Native
4511	Indian Laurel Fig	Ficus microcarpa	44	No	-	Good (61% to 80%)	Restricted Canopy	Broken Branches	Dead Wood	Restoration Prune	Remove Dead Wood		20+ Feet	LWB Municipal Golf Course	Invasive - Category I
4512	Cabbage Palm	Sabal palmetto	-	No	16	Good (61% to 80%)	Restricted Canopy	Suppressed Canopy					20+ Feet	LWB Municipal Golf Course	Native
4513	Cabbage Palm	Sabal palmetto	-	No	1	Good (61% to 80%)							20+ Feet	LWB Municipal Golf Course	Native
4514	Washington Palm	Washingtonia robusta	-	No	1	Good (61% to 80%)							20+ Feet	LWB Municipal Golf Course	Invasive - Category II
4515	Indian Laurel Fig	Ficus microcarpa	84	No	-	Poor (21% to 40%)	Root Damage/Decay	Codominant Leaders/No Included Bark	Dead Wood	Remove Dead Wood			20+ Feet	LWB Municipal Golf Course	Invasive - Category I
4516	Indian Laurel Fig	Ficus microcarpa	43	No	-	Good (61% to 80%)	Restricted Canopy	Leader - Dead				Growing on Tree Stump	20+ Feet	LWB Municipal Golf Course	Invasive - Category I
4517	Cabbage Palm	Sabal palmetto	-	No	5	Good (61% to 80%)	Restricted Canopy	Suppressed Canopy	Ficus on Trunk	Remove Ficus			20+ Feet	LWB Municipal Golf Course	Native
4518	Cabbage Palm	Sabal palmetto	-	No	2	Fair (41% to 60%)	Restricted Canopy	Suppressed Canopy					20+ Feet	LWB Municipal Golf Course	Native
4519	Gumbo Limbo	Bursera simaruba	9	No	-	Fair (41% to 60%)	Lopsided/Moderately Reduced Canopy	Restricted Canopy	Dead Wood	Remove Dead Wood			20+ Feet	LWB Municipal Golf Course	Native
4520	Cabbage Palm	Sabal palmetto	-	No	5	Good (61% to 80%)	Ficus on Trunk			Remove Ficus			20+ Feet	LWB Municipal Golf Course	Native
4521	Chinese Fan Palm	Livistona chinensis	-	No	4	Fair (41% to 60%)	Nutrient Deficiency			Fertilize			20+ Feet	LWB Municipal Golf Course	Invasive - Category II
4522	Washington Palm	Washingtonia robusta	-	No	33	Good (61% to 80%)							20+ Feet	LWB Municipal Golf Course	Invasive - Category II
4523	Chinese Fan Palm	Livistona chinensis	-	No	7	Dead (0% to 5%)				Remove Tree			20+ Feet	LWB Municipal Golf Course	Invasive - Category II
4524	Washington Palm	Washingtonia robusta	-	No	29	Good (61% to 80%)							20+ Feet	LWB Municipal Golf Course	Invasive - Category II
4525	Chinese Fan Palm	Livistona chinensis	-	No	7	Fair (41% to 60%)	Nutrient Deficiency			Fertilize			20+ Feet	LWB Municipal Golf Course	Invasive - Category II
4526	Cabbage Palm	Sabal palmetto	-	No	14	Good (61% to 80%)	Ficus on Trunk			Remove Ficus		Growing Against Fence	20+ Feet	LWB Municipal Golf Course	Native
4527	Cabbage Palm	Sabal palmetto	-	No	14	Good (61% to 80%)	Ficus on Trunk			Remove Ficus			20+ Feet	LWB Municipal Golf Course	Native
4528	Australian Pine	Casuarina equisetifolia	37	No	-	Poor (21% to 40%)	Trunk Damage (Major with Decay)	Lopsided/Moderately Reduced Canopy	Large Dead Wood				20+ Feet	LWB Municipal Golf Course	Invasive - Category 1
4529	Australian Pine	Casuarina equisetifolia	43	No	-	Poor (21% to 40%)	Trunk Damage (Major with Decay)	Dead Wood (Large)	Leader - Dead	Remove Dead Wood			20+ Feet	LWB Municipal Golf Course	Invasive - Category 1

Tree No.	Common Name	Scientific Name	DBH (in)	Multi Trunk?	Height CT (ft)	Condition Rating	Observation 1	Observation 2	Observation 3	Recommendation 1	Recommendation 2	Utility Conflicts	Growing Space	Parcel	Origin
4530	Cabbage Palm	Sabal palmetto	-	No	1	Good (61% to 80%)	Basal Codominant with Adjacent Tree						20+ Feet	LWB Municipal Golf Course	Native
4531	Australian Pine	Casuarina equisetifolia	47	No	-	Poor (21% to 40%)	Trunk Damage (Major)	Fungal Conk Observed	Decay Present				20+ Feet	LWB Municipal Golf Course	Invasive - Category 1
4532	Australian Pine	Casuarina equisetifolia	36	No	-	Poor (21% to 40%)	Trunk Damage (Moderate)	Fungal Conk Observed	Cavities with Decay				20+ Feet	LWB Municipal Golf Course	Invasive - Category 1
4533	Australian Pine	Casuarina equisetifolia	31	No	-	Poor (21% to 40%)	Fungal Conk Observed	Leader - Dead	Cavities with Decay				20+ Feet	LWB Municipal Golf Course	Invasive - Category 1
4534	Cabbage Palm	Sabal palmetto	-	No	1	Good (61% to 80%)							20+ Feet	LWB Municipal Golf Course	Native
4535	Cabbage Palm	Sabal palmetto	-	No	7	Good (61% to 80%)							20+ Feet	LWB Municipal Golf Course	Native
4536	Australian Pine	Casuarina equisetifolia	32	No	-	Poor (21% to 40%)	Trunk Damage (Major)	Limb Damage (Moderate)	Dead Wood	Remove Dead Wood			20+ Feet	LWB Municipal Golf Course	Invasive - Category 1
4537	Cabbage Palm	Sabal palmetto	-	No	4	Good (61% to 80%)							20+ Feet	LWB Municipal Golf Course	Native
4538	Australian Pine	Casuarina equisetifolia	42	No	-	Poor (21% to 40%)	Root Damage/Decay	Trunk Damage (Moderate)	Limb Damage (Moderate)				20+ Feet	LWB Municipal Golf Course	Invasive - Category 1
4539	Cabbage Palm	Sabal palmetto	-	No	13	Good (61% to 80%)	Ficus on Trunk			Remove Ficus		Growing Against Fence	0 to 5 Feet	LWB Municipal Golf Course	Native
4540	Australian Pine	Casuarina equisetifolia	45	No	-	Poor (21% to 40%)	Trunk Damage (Major)	Decay Present	Topped			Adjacent Sidewalk Damage	20+ Feet	LWB Municipal Golf Course	Invasive - Category 1
4541	Live Oak	Quercus virginiana	15	No	-	Good (61% to 80%)	Codominant Leaders/No Included Bark	Included Branches	Broken Branches	Restoration Prune			20+ Feet	LWB Municipal Golf Course	Native
4542	Christmas Palm	Adonidia merrillii	-	No	11	Dead (0% to 5%)				Remove Tree			20+ Feet	LWB Municipal Golf Course	Non-Native/ Non-Invasive
4543	Royal Palm	Roystonea regia	-	No	6	Good (61% to 80%)						Utility Lines Adjacent	6 to 10 Feet	LWB Municipal Golf Course	Native
4544	Coconut Palm	Cocos nucifera	-	No	4	Good (61% to 80%)						Utility Lines Adjacent	6 to 10 Feet	LWB Municipal Golf Course	Invasive - Category II
4545	Cabbage Palm	Sabal palmetto	-	No	16	Good (61% to 80%)	Ficus on Trunk			Remove Ficus			20+ Feet	LWB Municipal Golf Course	Native
4546	Australian Pine	Casuarina equisetifolia	48	No	-	Poor (21% to 40%)	Trunk Damage (Major)	Decay Present	Dead Wood	Remove Dead Wood			20+ Feet	LWB Municipal Golf Course	Invasive - Category 1
4547	Cabbage Palm	Sabal palmetto	-	No	4	Good (61% to 80%)							20+ Feet	LWB Municipal Golf Course	Native
4548	Australian Pine	Casuarina equisetifolia	61	No	-	Very Poor/Critical (6% to 20%)	Trunk Damage (Major with Decay)	Codominant Leaders/ Included Bark	Splitting at Union	Remove Tree			20+ Feet	LWB Municipal Golf Course	Invasive - Category 1
4549	Cabbage Palm	Sabal palmetto	-	No	1	Good (61% to 80%)							20+ Feet	LWB Municipal Golf Course	Native
4550	Cabbage Palm	Sabal palmetto	-	No	1	Good (61% to 80%)							20+ Feet	LWB Municipal Golf Course	Native
4551	Australian Pine	Casuarina equisetifolia	49	No	-	Poor (21% to 40%)	Root Damage/Decay	Cavities with Decay	Dead Wood	Remove Dead Wood			20+ Feet	LWB Municipal Golf Course	Invasive - Category 1
4552	Cabbage Palm	Sabal palmetto	-	No	14	Good (61% to 80%)	Ficus on Trunk			Remove Ficus			20+ Feet	LWB Municipal Golf Course	Native
4553	Royal Palm	Roystonea regia	-	No	18	Good (61% to 80%)	Ficus on Trunk			Remove Ficus			20+ Feet	LWB Municipal Golf Course	Native
4554	Royal Palm	Roystonea regia	-	No	33	Fair (41% to 60%)	Nutrient Deficiency	Frizzled Fronds	Ficus on Trunk	Remove Ficus	Fertilize		20+ Feet	LWB Municipal Golf Course	Native
4555	Royal Palm	Roystonea regia	-	No	21	Good (61% to 80%)	Frizzled Fronds						20+ Feet	LWB Municipal Golf Course	Native
4556	Cabbage Palm	Sabal palmetto	-	No	1	Good (61% to 80%)							20+ Feet	LWB Municipal Golf Course	Native
4557	Cabbage Palm	Sabal palmetto	-	No	14	Good (61% to 80%)	Restricted Canopy	Ficus on Trunk		Remove Ficus	Clearance Prune - Utilities	Utility Lines Conflict	6 to 10 Feet	LWB Municipal Golf Course	Native
4558	Cabbage Palm	Sabal palmetto	-	No	15	Good (61% to 80%)						Utility Lines Adjacent	11 to 15 Feet	LWB Municipal Golf Course	Native
4559	Cabbage Palm	Sabal palmetto	-	No	17	Good (61% to 80%)	Over-Pruned			Remove Only Dead Fronds			20+ Feet	LWB Municipal Golf Course	Native
4560	Washington Palm	Washingtonia robusta	-	No	31	Good (61% to 80%)	Over-Pruned			Remove Only Dead Fronds			20+ Feet	LWB Municipal Golf Course	Invasive - Category II
4561	Washington Palm	Washingtonia robusta	-	No	33	Good (61% to 80%)	Over-Pruned			Remove Only Dead Fronds			20+ Feet	LWB Municipal Golf Course	Invasive - Category II

Tree No.	Common Name	Scientific Name	DBH (in)	Multi Trunk?	Height CT (ft)	Condition Rating	Observation 1	Observation 2	Observation 3	Recommendation 1	Recommendation 2	Utility Conflicts	Growing Space	Parcel	Origin
4562	Areca Palm	Dypsis lutescens	-	Yes	16	Good (61% to 80%)	Nutrient Deficiency			Fertilize	Clearance Prune - Utilities	Utility Lines Conflict	11 to 15 Feet	LWB Municipal Golf Course	Non-Native/ Non-Invasive
4563	Areca Palm	Dypsis lutescens	-	Yes	16	Good (61% to 80%)	Nutrient Deficiency			Fertilize		Utility Lines Adjacent	11 to 15 Feet	LWB Municipal Golf Course	Non-Native/ Non-Invasive
4564	Cabbage Palm	Sabal palmetto	-	No	2	Good (61% to 80%)	Restricted Canopy					Utlity Lines Above	11 to 15 Feet	LWB Municipal Golf Course	Native
4565	Royal Palm	Roystonea regia	-	No	34	Poor (21% to 40%)	Frizzled Fronds	Reduced Canopy (Moderate)	Nutrient Deficiency	Fertilize			20+ Feet	LWB Municipal Golf Course	Native
4566	Senegal Date Palm	Phoenix reclinata	-	Yes	17	Good (61% to 80%)						Utility Lines Adjacent	11 to 15 Feet	LWB Municipal Golf Course	Invasive - Category II
4567	Cabbage Palm	Sabal palmetto	-	No	16	Good (61% to 80%)							11 to 15 Feet	LWB Municipal Golf Course	Native
4568	Cabbage Palm	Sabal palmetto	-	No	20	Good (61% to 80%)				Clearance Prune - Utilities		Utility Lines Conflict	11 to 15 Feet	LWB Municipal Golf Course	Native
4569	Cabbage Palm	Sabal palmetto	-	No	19	Good (61% to 80%)				Clearance Prune - Utilities		Utility Lines Conflict	11 to 15 Feet	LWB Municipal Golf Course	Native
4570	Cabbage Palm	Sabal palmetto	-	No	23	Good (61% to 80%)				Clearance Prune - Utilities		Utility Lines Conflict	11 to 15 Feet	LWB Municipal Golf Course	Native
4571	Cabbage Palm	Sabal palmetto	-	No	18	Good (61% to 80%)						Utility Lines Adjacent	11 to 15 Feet	LWB Municipal Golf Course	Native
4572	Cabbage Palm	Sabal palmetto	-	No	26	Good (61% to 80%)						Utility Lines Adjacent	11 to 15 Feet	LWB Municipal Golf Course	Native
4573	Cabbage Palm	Sabal palmetto	-	No	1	Good (61% to 80%)						Utlity Lines Above	11 to 15 Feet	LWB Municipal Golf Course	Native
4574	Cabbage Palm	Sabal palmetto	-	No	17	Good (61% to 80%)	Restricted Canopy			Clearance Prune - Utilities		Utility Lines Conflict	11 to 15 Feet	LWB Municipal Golf Course	Native
4575	Cabbage Palm	Sabal palmetto	-	No	24	Good (61% to 80%)	Restricted Canopy					Utility Lines Adjacent	11 to 15 Feet	LWB Municipal Golf Course	Native
4576	Cabbage Palm	Sabal palmetto	-	No	16	Good (61% to 80%)	Restricted Canopy	Suppressed Canopy				Utility Lines Adjacent	11 to 15 Feet	LWB Municipal Golf Course	Native
4577	Cabbage Palm	Sabal palmetto	-	No	17	Good (61% to 80%)	Restricted Canopy	Ficus on Trunk		Remove Ficus	Clearance Prune - Utilities	Utility Lines Conflict	11 to 15 Feet	LWB Municipal Golf Course	Native
4578	Cabbage Palm	Sabal palmetto	-	No	21	Good (61% to 80%)						Utility Lines Adjacent	11 to 15 Feet	LWB Municipal Golf Course	Native
4579	Cabbage Palm	Sabal palmetto	-	No	22	Good (61% to 80%)	Ficus on Trunk			Remove Ficus		Utility Lines Adjacent	11 to 15 Feet	LWB Municipal Golf Course	Native
4580	Areca Palm	Dypsis lutescens	-	Yes	13	Good (61% to 80%)				Clearance Prune - Utilities		Utility Lines Conflict	11 to 15 Feet	LWB Municipal Golf Course	Non-Native/ Non-Invasive
4581	Cabbage Palm	Sabal palmetto	-	No	19	Good (61% to 80%)						Utility Lines Adjacent	11 to 15 Feet	LWB Municipal Golf Course	Native
4582	Weeping Fig	Ficus benjamina	14	Yes	-	Good (61% to 80%)	Restricted Canopy	Pruned Into Shrub		Clearance Prune - Utilities		Utility Lines Conflict	11 to 15 Feet	LWB Municipal Golf Course	Non-Native/ Non-Invasive
4583	Washington Palm	Washingtonia robusta	-	No	39	Good (61% to 80%)	Over-Pruned			Remove Only Dead Fronds			20+ Feet	LWB Municipal Golf Course	Invasive - Category II
4584	Washington Palm	Washingtonia robusta	-	Yes	36	Good (61% to 80%)							20+ Feet	LWB Municipal Golf Course	Invasive - Category II
4585	Areca Palm	Dypsis lutescens	-	Yes	11	Good (61% to 80%)							20+ Feet	LWB Municipal Golf Course	Non-Native/ Non-Invasive
4586	Areca Palm	Dypsis lutescens	-	Yes	12	Good (61% to 80%)							20+ Feet	LWB Municipal Golf Course	Non-Native/ Non-Invasive
4587	Indian Laurel Fig	Ficus microcarpa	56	No	-	Fair (41% to 60%)	Cavities with Decay	Stubs with Sprouts	Previously Topped	Selective Sprout Removal			20+ Feet	LWB Municipal Golf Course	Invasive - Category I
4588	Areca Palm	Dypsis lutescens	-	Yes	1	Fair (41% to 60%)	Basal Codominant with Adjacent Tree	Restricted Canopy	Nutrient Deficiency	Fertilize			20+ Feet	LWB Municipal Golf Course	Non-Native/ Non-Invasive
4589	Cabbage Palm	Sabal palmetto	-	No	1	Good (61% to 80%)							20+ Feet	LWB Municipal Golf Course	Native
4590	Indian Laurel Fig	Ficus microcarpa	40	No	-	Poor (21% to 40%)	Trunk Damage (Moderate)	Tip Dieback	Fungal Conk Observed				20+ Feet	LWB Municipal Golf Course	Invasive - Category I
4591	Chinese Fan Palm	Livistona chinensis	-	No	5	Good (61% to 80%)							20+ Feet	LWB Municipal Golf Course	Invasive - Category II
4592	Areca Palm	Dypsis lutescens	-	No	13	Dead (0% to 5%)				Remove Tree			20+ Feet	LWB Municipal Golf Course	Non-Native/ Non-Invasive
4593	Areca Palm	Dypsis lutescens	-	Yes	17	Good (61% to 80%)							20+ Feet	LWB Municipal Golf Course	Non-Native/ Non-Invasive

Tree No.	Common Name	Scientific Name	DBH (in)	Multi Trunk?	Height CT (ft)	Condition Rating	Observation 1	Observation 2	Observation 3	Recommendation 1	Recommendation 2	Utility Conflicts	Growing Space	Parcel	Origin
4594	Areca Palm	Dypsis lutescens	-	Yes	8	Fair (41% to 60%)	Ficus on Trunk	Nutrient Deficiency		Remove Ficus	Fertilize	Utlity Lines Above	20+ Feet	LWB Municipal Golf Course	Non-Native/ Non-Invasive
4595	Areca Palm	Dypsis lutescens	-	Yes	21	Fair (41% to 60%)	Nutrient Deficiency	Frizzled Fronds		Fertilize		Utility Lines Adjacent	20+ Feet	LWB Municipal Golf Course	Non-Native/ Non-Invasive
4596	Areca Palm	Dypsis lutescens	-	Yes	23	Fair (41% to 60%)	Nutrient Deficiency	Frizzled Fronds		Fertilize		Utility Lines Adjacent	20+ Feet	LWB Municipal Golf Course	Non-Native/ Non-Invasive
4597	Areca Palm	Dypsis lutescens	-	No	19	Good (61% to 80%)	Nutrient Deficiency			Fertilize		Utility Lines Adjacent	20+ Feet	LWB Municipal Golf Course	Non-Native/ Non-Invasive
4598	Areca Palm	Dypsis lutescens	-	Yes	23	Good (61% to 80%)						Utility Lines Adjacent	20+ Feet	LWB Municipal Golf Course	Non-Native/ Non-Invasive
4599	Areca Palm	Dypsis lutescens	-	Yes	22	Fair (41% to 60%)	Nutrient Deficiency			Fertilize			20+ Feet	LWB Municipal Golf Course	Non-Native/ Non-Invasive
4600	Areca Palm	Dypsis lutescens	-	No	18	Good (61% to 80%)				Clearance Prune - Utilities		Utility Lines Conflict	20+ Feet	LWB Municipal Golf Course	Non-Native/ Non-Invasive
4601	Chinese Fan Palm	Livistona chinensis	-	No	9	Good (61% to 80%)							20+ Feet	LWB Municipal Golf Course	Invasive - Category II
4602	Chinese Fan Palm	Livistona chinensis	-	No	10	Good (61% to 80%)							20+ Feet	LWB Municipal Golf Course	Invasive - Category II
4603	Chinese Fan Palm	Livistona chinensis	-	No	9	Good (61% to 80%)							20+ Feet	LWB Municipal Golf Course	Invasive - Category II
4604	Coconut Palm	Cocos nucifera	-	No	19	Good (61% to 80%)						Utility Lines Adjacent	6 to 10 Feet	LWB Municipal Golf Course	Invasive - Category II
4605	Coconut Palm	Cocos nucifera	-	No	21	Good (61% to 80%)						Utility Lines Adjacent	6 to 10 Feet	LWB Municipal Golf Course	Invasive - Category II
4606	Royal Palm	Roystonea regia	-	No	24	Good (61% to 80%)						Utility Lines Adjacent	6 to 10 Feet	LWB Municipal Golf Course	Native
4607	Royal Palm	Roystonea regia	-	No	32	Good (61% to 80%)						Utility Lines Adjacent	6 to 10 Feet	LWB Municipal Golf Course	Native
4608	Cabbage Palm	Sabal palmetto	-	No	4	Good (61% to 80%)							20+ Feet	LWB Municipal Golf Course	Native
4609	Australian Pine	Casuarina equisetifolia	51	No	-	Very Poor/Critical (6% to 20%)	Root Damage/Decay	Trunk Damage (Major)	Leader - Dead	Remove Tree			20+ Feet	LWB Municipal Golf Course	Invasive - Category 1
4610	Cabbage Palm	Sabal palmetto	-	No	4	Good (61% to 80%)							20+ Feet	LWB Municipal Golf Course	Native
4611	Washington Palm	Washingtonia robusta	-	No	27	Good (61% to 80%)	Restricted Canopy						20+ Feet	LWB Municipal Golf Course	Invasive - Category II
4612	Australian Pine	Casuarina equisetifolia	54	No	-	Poor (21% to 40%)	Trunk Damage (Major)	Decay Present	Broken Limbs	Restoration Prune			20+ Feet	LWB Municipal Golf Course	Invasive - Category 1
4613	Cabbage Palm	Sabal palmetto	-	No	1	Good (61% to 80%)							20+ Feet	LWB Municipal Golf Course	Native
4614	Cabbage Palm	Sabal palmetto	-	No	27	Good (61% to 80%)							20+ Feet	LWB Municipal Golf Course	Native
4615	Cabbage Palm	Sabal palmetto	-	No	16	Good (61% to 80%)							20+ Feet	LWB Municipal Golf Course	Native
4616	Cabbage Palm	Sabal palmetto	-	No	21	Fair (41% to 60%)	Over-Pruned			Remove Only Dead Fronds			20+ Feet	LWB Municipal Golf Course	Native
4617	Cabbage Palm	Sabal palmetto	-	No	5	Good (61% to 80%)							20+ Feet	LWB Municipal Golf Course	Native
4618	Cabbage Palm	Sabal palmetto	-	No	12	Good (61% to 80%)							20+ Feet	LWB Municipal Golf Course	Native
4619	Cabbage Palm	Sabal palmetto	-	No	17	Good (61% to 80%)							20+ Feet	LWB Municipal Golf Course	Native
4620	Cabbage Palm	Sabal palmetto	-	No	1	Good (61% to 80%)							20+ Feet	LWB Municipal Golf Course	Native
4621	Cabbage Palm	Sabal palmetto	-	No	11	Good (61% to 80%)							20+ Feet	LWB Municipal Golf Course	Native
4622	Cabbage Palm	Sabal palmetto	-	No	2	Good (61% to 80%)							20+ Feet	LWB Municipal Golf Course	Native
4623	Washington Palm	Washingtonia robusta	-	No	36	Good (61% to 80%)	Over-Pruned			Remove Only Dead Fronds			20+ Feet	LWB Municipal Golf Course	Invasive - Category II
4624	Washington Palm	Washingtonia robusta	-	No	3	Good (61% to 80%)	Restricted Canopy						20+ Feet	LWB Municipal Golf Course	Invasive - Category II
4625	Washington Palm	Washingtonia robusta	-	No	5	Dead (0% to 5%)				Remove Tree			20+ Feet	LWB Municipal Golf Course	Invasive - Category II

Tree No.	Common Name	Scientific Name	DBH (in)	Multi Trunk?	Height CT (ft)	Condition Rating	Observation 1	Observation 2	Observation 3	Recommendation 1	Recommendation 2	Utility Conflicts	Growing Space	Parcel	Origin
4626	Washington Palm	Washingtonia robusta	-	No	24	Good (61% to 80%)							20+ Feet	LWB Municipal Golf Course	Invasive - Category II
4627	Red Mangrove	Rhizophora mangle	29	Yes	-	Good (61% to 80%)							20+ Feet	LWB Municipal Golf Course	Native
4628	Indian Laurel Fig	Ficus microcarpa	24	No	-	Very Poor/Critical (6% to 20%)	Fungal Conk Observed	Stubs with Sprouts	Dead Wood	Remove Tree		Growing on Tree Stump	20+ Feet	LWB Municipal Golf Course	Invasive - Category I
4629	Chinese Fan Palm	Livistona chinensis	-	No	5	Good (61% to 80%)							20+ Feet	LWB Municipal Golf Course	Invasive - Category II
4630	Cabbage Palm	Sabal palmetto	-	No	1	Good (61% to 80%)							20+ Feet	LWB Municipal Golf Course	Native
4631	Royal Palm	Roystonea regia	-	No	33	Good (61% to 80%)							20+ Feet	LWB Municipal Golf Course	Native
4632	Cabbage Palm	Sabal palmetto	-	No	19	Good (61% to 80%)	Over-Pruned			Remove Only Dead Fronds			20+ Feet	LWB Municipal Golf Course	Native
4633	Cabbage Palm	Sabal palmetto	-	No	16	Good (61% to 80%)	Over-Pruned	Ficus on Trunk		Remove Only Dead Fronds	Remove Ficus		20+ Feet	LWB Municipal Golf Course	Native
4634	Cabbage Palm	Sabal palmetto	-	No	1	Good (61% to 80%)							20+ Feet	LWB Municipal Golf Course	Native
4635	Gumbo Limbo	Bursera simaruba	21	Yes	-	Poor (21% to 40%)	Girdling Roots	Codominant Leader Removed	Reduced Canopy (Major)				20+ Feet	LWB Municipal Golf Course	Native
4636	Indian Laurel Fig	Ficus microcarpa	38	No	-	Fair (41% to 60%)	Cavities with Decay	Dead Wood		Remove Dead Wood		Growing on Trunk of Dead Tree	16 to 20 Feet	LWB Municipal Golf Course	Invasive - Category I
4637	Cabbage Palm	Sabal palmetto	-	No	10	Good (61% to 80%)	Restricted Canopy	Ficus on Trunk		Remove Ficus			20+ Feet	LWB Municipal Golf Course	Native
4638	Gumbo Limbo	Bursera simaruba	14	No	-	Fair (41% to 60%)	Codominant Leaders/ Included Bark	Restricted Canopy	Broken Branches	Restoration Prune			20+ Feet	LWB Municipal Golf Course	Native
4639	Cabbage Palm	Sabal palmetto	-	No	5	Good (61% to 80%)	Restricted Canopy						20+ Feet	LWB Municipal Golf Course	Native
4640	Unidentified Dead Tree	N/A	61	No	-	Dead (0% to 5%)				Remove Tree			20+ Feet	LWB Municipal Golf Course	N/A
4641	Cabbage Palm	Sabal palmetto	-	No	8	Good (61% to 80%)							20+ Feet	LWB Municipal Golf Course	Native
4642	Cabbage Palm	Sabal palmetto	-	No	9	Dead (0% to 5%)	Ficus on Trunk			Remove Tree			20+ Feet	LWB Municipal Golf Course	Native
4643	White Mangrove	Laguncularia racemosa	34	Yes	-	Good (61% to 80%)	Broken Branches	Dead Wood		Restoration Prune	Remove Dead Wood		20+ Feet	LWB Municipal Golf Course	Native
4644	Tropical Almond	Terminalia muelleri	16	No	-	Fair (41% to 60%)	Uprooted (Parially)	Stubs with Sprouts	Leaning (Moderate)	Selective Sprout Removal			20+ Feet	LWB Municipal Golf Course	Invasive - Category II
4645	Tropical Almond	Terminalia muelleri	12	No	-	Fair (41% to 60%)	Girdling Roots	Restricted Canopy	Leaning (Moderate)				20+ Feet	LWB Municipal Golf Course	Invasive - Category II
4646	Brazilian Beauty Leaf	Calophyllum inophyllum	16	No	-	Fair (41% to 60%)	Basal Codominant with Included Bark	Leaning (Moderate)	Restricted Canopy				20+ Feet	LWB Municipal Golf Course	Non-Native/ Non-Invasive
4647	Cabbage Palm	Sabal palmetto	-	No	19	Good (61% to 80%)	Ficus on Trunk			Remove Ficus			20+ Feet	LWB Municipal Golf Course	Native
4648	Sea Grape	Coccoloba uvifera	47	Yes	-	Poor (21% to 40%)	Uprooted (Mostly)	Restricted Canopy	Grafted Limbs or Leaders				20+ Feet	LWB Municipal Golf Course	Native
4649	Sea Grape	Coccoloba uvifera	24	Yes	-	Good (61% to 80%)	Restricted Canopy	Broken Branches	Grafted Limbs or Leaders	Restoration Prune			20+ Feet	LWB Municipal Golf Course	Native
4650	Sea Grape	Coccoloba uvifera	26	Yes	-	Very Poor/Critical (6% to 20%)	Uprooted (Mostly)	Leaning (Major)	Grafted Limbs or Leaders	Remove Tree			20+ Feet	LWB Municipal Golf Course	Native
4651	Tropical Almond	Terminalia muelleri	25	No	-	Fair (41% to 60%)	Basal Codominant with Included Bark	Grafted Limbs or Leaders	Broken Branches	Restoration Prune			20+ Feet	LWB Municipal Golf Course	Invasive - Category II
4652	Cabbage Palm	Sabal palmetto	-	No	1	Good (61% to 80%)							20+ Feet	LWB Municipal Golf Course	Native
4653	Cabbage Palm	Sabal palmetto	-	No	13	Good (61% to 80%)	Restricted Canopy	Ficus on Trunk		Remove Ficus			20+ Feet	LWB Municipal Golf Course	Native
4654	Cabbage Palm	Sabal palmetto	-	No	19	Good (61% to 80%)	Restricted Canopy						20+ Feet	LWB Municipal Golf Course	Native
4655	Cabbage Palm	Sabal palmetto	-	No	16	Good (61% to 80%)	Restricted Canopy						20+ Feet	LWB Municipal Golf Course	Native
4656	Cabbage Palm	Sabal palmetto	-	No	11	Good (61% to 80%)	Restricted Canopy						20+ Feet	LWB Municipal Golf Course	Native
4657	Cabbage Palm	Sabal palmetto	-	No	14	Good (61% to 80%)	Ficus on Trunk	Over-Pruned		Remove Ficus			20+ Feet	LWB Municipal Golf Course	Native

Tree No.	Common Name	Scientific Name	DBH (in)	Multi Trunk?	Height CT (ft)	Condition Rating	Observation 1	Observation 2	Observation 3	Recommendation 1	Recommendation 2	Utility Conflicts	Growing Space	Parcel	Origin
4658	Gumbo Limbo	Bursera simaruba	4	No	-	Poor (21% to 40%)	Crown Density - Low	Dessicated Foliage	Codominant Leaders/No Included Bark	Structural Prune			20+ Feet	LWB Municipal Golf Course	Native
4659	Australian Pine	Casuarina equisetifolia	29	No	-	Dead (0% to 5%)				Remove Tree			20+ Feet	LWB Municipal Golf Course	Invasive - Category 1
4660	Cabbage Palm	Sabal palmetto	-	No	8	Good (61% to 80%)							20+ Feet	LWB Municipal Golf Course	Native
4661	Gumbo Limbo	Bursera simaruba	3	No	-	Poor (21% to 40%)	Basal Codominant	Leader - Broken	Broken Branches	Restoration Prune			20+ Feet	LWB Municipal Golf Course	Native
4662	White Mangrove	Laguncularia racemosa	56	Yes	-	Good (61% to 80%)	Trunk Damage (Minor)	Leader - Dead	Broken Branches	Restoration Prune			20+ Feet	LWB Municipal Golf Course	Native
4663	Cabbage Palm	Sabal palmetto	-	No	9	Good (61% to 80%)	Ficus on Trunk	Restricted Canopy		Remove Ficus			20+ Feet	LWB Municipal Golf Course	Native
4664	Cabbage Palm	Sabal palmetto	-	No	9	Good (61% to 80%)	Ficus on Trunk	Restricted Canopy		Remove Ficus			20+ Feet	LWB Municipal Golf Course	Native
4665	Cabbage Palm	Sabal palmetto	-	No	7	Good (61% to 80%)	Ficus on Trunk	Restricted Canopy		Remove Ficus			20+ Feet	LWB Municipal Golf Course	Native
4666	Cabbage Palm	Sabal palmetto	-	No	3	Good (61% to 80%)	Restricted Canopy						20+ Feet	LWB Municipal Golf Course	Native
4667	Indian Laurel Fig	Ficus microcarpa	46	No	-	Fair (41% to 60%)	Codominant Leaders/No Included Bark	Cavities with Decay	Lopsided/Significantly Reduced Canopy				20+ Feet	LWB Municipal Golf Course	Invasive - Category I
4668	Strangler Fig	Ficus aurea	18	No	-	Good (61% to 80%)	Restricted Canopy	Dead Wood		Remove Dead Wood			20+ Feet	LWB Municipal Golf Course	Native
4669	Gumbo Limbo	Bursera simaruba	13	No	-	Poor (21% to 40%)	Uprooted (Mostly)	Leaning (Major)	Codominant Leaders/No Included Bark				20+ Feet	LWB Municipal Golf Course	Native
4670	Cabbage Palm	Sabal palmetto	-	Yes	5	Good (61% to 80%)	Restricted Canopy	Suppressed Canopy					20+ Feet	LWB Municipal Golf Course	Native
4671	Washington Palm	Washingtonia robusta	-	No	29	Good (61% to 80%)							20+ Feet	LWB Municipal Golf Course	Invasive - Category II
4672	Washington Palm	Washingtonia robusta	-	No	26	Good (61% to 80%)							20+ Feet	LWB Municipal Golf Course	Invasive - Category II
4673	Cabbage Palm	Sabal palmetto	-	No	4	Good (61% to 80%)							20+ Feet	LWB Municipal Golf Course	Native
4674	White Mangrove	Laguncularia racemosa	14	No	-	Very Poor/Critical (6% to 20%)	Leader - Broken	Reduced Canopy (Major)	Dead Wood	Remove Tree			20+ Feet	LWB Municipal Golf Course	Native
4675	Cabbage Palm	Sabal palmetto	-	No	24	Good (61% to 80%)	Over-Pruned			Remove Only Dead Fronds			20+ Feet	LWB Municipal Golf Course	Native
4676	Arjun Tree	Terminalia arjuna	8	Yes	-	Good (61% to 80%)						Utlity Lines Above	20+ Feet	LWB Municipal Golf Course	Invasive
4677	Cabbage Palm	Sabal palmetto	-	No	5	Good (61% to 80%)							20+ Feet	Steinhart Property	Native
4678	Cabbage Palm	Sabal palmetto	-	No	12	Good (61% to 80%)	Restricted Canopy						20+ Feet	Steinhart Property	Native
4679	Cabbage Palm	Sabal palmetto	-	No	14	Good (61% to 80%)	Restricted Canopy	Ficus on Trunk		Remove Ficus			20+ Feet	Steinhart Property	Native
4680	Cabbage Palm	Sabal palmetto	-	No	3	Good (61% to 80%)							20+ Feet	Steinhart Property	Native
4681	Cabbage Palm	Sabal palmetto	-	No	5	Good (61% to 80%)							20+ Feet	Steinhart Property	Native
4682	Cabbage Palm	Sabal palmetto	-	No	3	Good (61% to 80%)							20+ Feet	Steinhart Property	Native
4683	Cabbage Palm	Sabal palmetto	-	No	21	Good (61% to 80%)	Restricted Canopy						20+ Feet	Steinhart Property	Native
4684	Cabbage Palm	Sabal palmetto	-	No	5	Good (61% to 80%)							20+ Feet	Steinhart Property	Native
4685	Cabbage Palm	Sabal palmetto	-	No	2	Good (61% to 80%)	Basal Codominant with Adjacent Tree	Restricted Canopy					16 to 20 Feet	Steinhart Property	Native
4686	Coconut Palm	Cocos nucifera	-	No	5	Good (61% to 80%)							16 to 20 Feet	Steinhart Property	Invasive - Category II
4687	Cabbage Palm	Sabal palmetto	-	No	3	Good (61% to 80%)							16 to 20 Feet	Steinhart Property	Native
4688	Cabbage Palm	Sabal palmetto	-	No	12	Good (61% to 80%)	Restricted Canopy						20+ Feet	Steinhart Property	Native
4689	Cabbage Palm	Sabal palmetto	-	Yes	13	Good (61% to 80%)	Restricted Canopy						20+ Feet	Steinhart Property	Native
4690	Cabbage Palm	Sabal palmetto	-	No	11	Good (61% to 80%)	Restricted Canopy						20+ Feet	Steinhart Property	Native
4691	Cabbage Palm	Sabal palmetto	-	No	17	Good (61% to 80%)	Restricted Canopy						20+ Feet	Steinhart Property	Native
4692	Sea Grape	Coccoloba uvifera	9	Yes	-	Good (61% to 80%)	Restricted Canopy	Dead Wood		Remove Dead Wood			20+ Feet	Steinhart Property	Native
4693	Sea Grape	Coccoloba uvifera	11	Yes	-	Fair (41% to 60%)	Lopsided/Significantly Reduced Canopy	Dead Wood	Reduced Canopy (Moderate)	Remove Dead Wood			20+ Feet	Steinhart Property	Native
4694	Sea Grape	Coccoloba uvifera	23	Yes	-	Fair (41% to 60%)	Reduced Canopy (Moderate)	Dead Wood	Restricted Canopy	Remove Dead Wood			20+ Feet	Steinhart Property	Native
4695	Sea Grape	Coccoloba uvifera	6	Yes	-	Good (61% to 80%)	Restricted Canopy	Grafted to Adjacent Tree	Dead Wood	Remove Dead Wood			20+ Feet	Steinhart Property	Native

Tree No.	Common Name	Scientific Name	DBH (in)	Multi Trunk?	Height CT (ft)	Condition Rating	Observation 1	Observation 2	Observation 3	Recommendation 1	Recommendation 2	Utility Conflicts	Growing Space	Parcel	Origin
4696	Sea Grape	Coccoloba uvifera	13	Yes	-	Good (61% to 80%)	Restricted Canopy	Grafted to Adjacent Tree	Dead Wood	Remove Dead Wood			20+ Feet	Steinhart Property	Native
4697	Strangler Fig	Ficus aurea	9	No	-	Good (61% to 80%)	Restricted Canopy						20+ Feet	Steinhart Property	Native
4698	Cabbage Palm	Sabal palmetto	-	No	10	Good (61% to 80%)							20+ Feet	Steinhart Property	Native
4699	Cabbage Palm	Sabal palmetto	-	No	18	Good (61% to 80%)	Ficus on Trunk			Remove Ficus			20+ Feet	Steinhart Property	Native
4700	Cabbage Palm	Sabal palmetto	-	No	14	Good (61% to 80%)	Ficus on Trunk			Remove Ficus			20+ Feet	Steinhart Property	Native
4701	Cabbage Palm	Sabal palmetto	-	No	12	Good (61% to 80%)	Ficus on Trunk			Remove Ficus			20+ Feet	Steinhart Property	Native
4702	Sea Grape	Coccoloba uvifera	21	Yes	-	Fair (41% to 60%)	Limb Damage (Moderate)	Restricted Canopy	Dead Wood	Remove Dead Wood			20+ Feet	Steinhart Property	Native
4703	Cabbage Palm	Sabal palmetto	-	Yes	23	Good (61% to 80%)							20+ Feet	Steinhart Property	Native
4704	Cabbage Palm	Sabal palmetto	-	No	12	Good (61% to 80%)							20+ Feet	Steinhart Property	Native
4705	Sea Grape	Coccoloba uvifera	9	Yes	-	Good (61% to 80%)	Lopsided/Moderately Reduced Canopy	Dead Wood		Remove Dead Wood			20+ Feet	Steinhart Property	Native
4706	Cabbage Palm	Sabal palmetto	-	No	7	Good (61% to 80%)							20+ Feet	Steinhart Property	Native
4707	Gumbo Limbo	Bursera simaruba	4	No	-	Fair (41% to 60%)	Lopsided/Moderately Reduced Canopy	Restricted Canopy	Dead Wood	Remove Dead Wood			20+ Feet	Steinhart Property	Native
4708	Cabbage Palm	Sabal palmetto	-	No	8	Good (61% to 80%)							20+ Feet	Steinhart Property	Native
4709	Cabbage Palm	Sabal palmetto	-	No	7	Good (61% to 80%)							20+ Feet	Steinhart Property	Native
4710	Gumbo Limbo	Bursera simaruba	10	No	-	Fair (41% to 60%)	Basal Codominant with Included Bark	Restricted Canopy	Dead Wood	Structural Prune	Remove Dead Wood		20+ Feet	Steinhart Property	Native
4711	Gumbo Limbo	Bursera simaruba	5	No	-	Fair (41% to 60%)	Codominant Leaders/ Included Bark	Restricted Canopy	Dead Wood	Structural Prune	Remove Dead Wood		20+ Feet	Steinhart Property	Native
4712	Cabbage Palm	Sabal palmetto	-	No	7	Good (61% to 80%)							20+ Feet	Steinhart Property	Native
4713	Cabbage Palm	Sabal palmetto	-	No	14	Good (61% to 80%)							20+ Feet	Steinhart Property	Native
4714	Gumbo Limbo	Bursera simaruba	6	No	-	Good (61% to 80%)	Codominant Leaders/No Included Bark	Restricted Canopy		Structural Prune			20+ Feet	Steinhart Property	Native
4715	Gumbo Limbo	Bursera simaruba	6	No	-	Good (61% to 80%)	Codominant Leaders/No Included Bark	Restricted Canopy	Lateral Branching - Low	Structural Prune			20+ Feet	Steinhart Property	Native
4716	Gumbo Limbo	Bursera simaruba	4	No	-	Good (61% to 80%)	Restricted Canopy	Lateral Branching - Low					20+ Feet	Steinhart Property	Native
4717	Cabbage Palm	Sabal palmetto	-	No	14	Good (61% to 80%)							20+ Feet	Steinhart Property	Native
4718	Cabbage Palm	Sabal palmetto	-	No	12	Good (61% to 80%)	Ficus on Trunk			Remove Ficus			20+ Feet	Steinhart Property	Native
4719	Cabbage Palm	Sabal palmetto	-	No	6	Good (61% to 80%)							20+ Feet	Steinhart Property	Native
4720	Cabbage Palm	Sabal palmetto	-	No	8	Good (61% to 80%)							20+ Feet	Steinhart Property	Native
4721	Cabbage Palm	Sabal palmetto	-	No	18	Good (61% to 80%)							20+ Feet	Steinhart Property	Native
4722	Unidentified Dead Tree	N/A	11	No	-	Dead (0% to 5%)				Remove Tree			20+ Feet	Steinhart Property	N/A
4723	Cabbage Palm	Sabal palmetto	-	No	11	Fair (41% to 60%)							20+ Feet	Steinhart Property	Native
4724	Cabbage Palm	Sabal palmetto	-	No	19	Good (61% to 80%)	Ficus on Trunk			Remove Ficus			20+ Feet	Steinhart Property	Native
4725	Cabbage Palm	Sabal palmetto	-	No	13	Good (61% to 80%)	Ficus on Trunk			Remove Ficus			20+ Feet	Steinhart Property	Native
4726	Cabbage Palm	Sabal palmetto	-	No	13	Good (61% to 80%)	Ficus on Trunk			Remove Ficus			20+ Feet	Steinhart Property	Native
4727	Cabbage Palm	Sabal palmetto	-	No	16	Good (61% to 80%)							20+ Feet	Steinhart Property	Native
4728	Cabbage Palm	Sabal palmetto	-	No	13	Good (61% to 80%)							20+ Feet	Steinhart Property	Native
4729	Cabbage Palm	Sabal palmetto	-	No	13	Good (61% to 80%)							20+ Feet	Steinhart Property	Native
4730	Cabbage Palm	Sabal palmetto	-	No	15	Good (61% to 80%)							20+ Feet	Steinhart Property	Native
4731	Cabbage Palm	Sabal palmetto	-	No	11	Good (61% to 80%)							20+ Feet	Steinhart Property	Native
4732	Cabbage Palm	Sabal palmetto	-	No	14	Good (61% to 80%)							20+ Feet	Steinhart Property	Native
4733	Cabbage Palm	Sabal palmetto	-	No	14	Good (61% to 80%)							20+ Feet	Steinhart Property	Native
4734	Cabbage Palm	Sabal palmetto	-	No	9	Good (61% to 80%)							20+ Feet	Steinhart Property	Native
4735	Cabbage Palm	Sabal palmetto	-	No	12	Good (61% to 80%)							20+ Feet	Steinhart Property	Native
4736	Cabbage Palm	Sabal palmetto	-	No	11	Good (61% to 80%)	Ficus on Trunk			Remove Ficus			20+ Feet	Steinhart Property	Native
4737	Cabbage Palm	Sabal palmetto	-	No	5	Good (61% to 80%)	Restricted Canopy						20+ Feet	Steinhart Property	Native
4738	Cabbage Palm	Sabal palmetto	-	No	13	Good (61% to 80%)							20+ Feet	Steinhart Property	Native
4739	Cabbage Palm	Sabal palmetto	-	No	14	Good (61% to 80%)							20+ Feet	Steinhart Property	Native
4740	Cabbage Palm	Sabal palmetto	-	Yes	11	Good (61% to 80%)							20+ Feet	Steinhart Property	Native
4741	Gumbo Limbo	Bursera simaruba	8	No	-	Fair (41% to 60%)	Basal Codominant with Included Bark	Restricted Canopy	Dead Wood	Structural Prune	Remove Dead Wood		20+ Feet	Steinhart Property	Native

Tree No.	Common Name	Scientific Name	DBH (in)	Multi Trunk?	Height CT (ft)	Condition Rating	Observation 1	Observation 2	Observation 3	Recommendation 1	Recommendation 2	Utility Conflicts	Growing Space	Parcel	Origin
4742	Cabbage Palm	Sabal palmetto	-	No	13	Good (61% to 80%)							20+ Feet	Steinhart Property	Native
4743	Cabbage Palm	Sabal palmetto	-	No	14	Good (61% to 80%)	Ficus on Trunk			Remove Ficus			20+ Feet	Steinhart Property	Native
4744	Cabbage Palm	Sabal palmetto	-	No	16	Good (61% to 80%)							20+ Feet	Steinhart Property	Native
4745	Gumbo Limbo	Bursera simaruba	3	No	-	Good (61% to 80%)							20+ Feet	Steinhart Property	Native
4746	Cabbage Palm	Sabal palmetto	-	No	11	Good (61% to 80%)							20+ Feet	Steinhart Property	Native
4747	Gumbo Limbo	Bursera simaruba	3	No	-	Good (61% to 80%)							20+ Feet	Steinhart Property	Native
4748	Cabbage Palm	Sabal palmetto	-	Yes	14	Good (61% to 80%)							20+ Feet	Steinhart Property	Native
4749	Cabbage Palm	Sabal palmetto	-	No	15	Good (61% to 80%)	Restricted Canopy						20+ Feet	Steinhart Property	Native
4750	Cabbage Palm	Sabal palmetto	-	No	16	Good (61% to 80%)	Restricted Canopy						20+ Feet	Steinhart Property	Native
4751	Cabbage Palm	Sabal palmetto	-	No	6	Good (61% to 80%)	Ficus on Trunk			Remove Ficus			20+ Feet	Steinhart Property	Native
4752	Cabbage Palm	Sabal palmetto	-	No	7	Good (61% to 80%)	Restricted Canopy						20+ Feet	Steinhart Property	Native
4753	Cabbage Palm	Sabal palmetto	-	No	14	Good (61% to 80%)	Restricted Canopy						20+ Feet	Steinhart Property	Native
4754	Cabbage Palm	Sabal palmetto	-	No	14	Good (61% to 80%)	Restricted Canopy						20+ Feet	Steinhart Property	Native
4755	Gumbo Limbo	Bursera simaruba	14	No	-	Fair (41% to 60%)	Basal Codominant	Lateral Branching - Low	Restricted Canopy				20+ Feet	Steinhart Property	Native
4756	Cabbage Palm	Sabal palmetto	-	No	1	Good (61% to 80%)							20+ Feet	Steinhart Property	Native
4757	Gumbo Limbo	Bursera simaruba	16	No	-	Good (61% to 80%)	Codominant Leaders/No Included Bark	Lateral Branching - Low	Restricted Canopy				20+ Feet	Steinhart Property	Native
4758	Strangler Fig	Ficus aurea	39	No	-	Fair (41% to 60%)	Codominant Leaders/ Included Bark	Restricted Canopy	Dead Wood	Remove Dead Wood			20+ Feet	Steinhart Property	Native
4759	Cabbage Palm	Sabal palmetto	-	No	19	Good (61% to 80%)	Ficus on Trunk			Remove Ficus			20+ Feet	Steinhart Property	Native
4760	Cabbage Palm	Sabal palmetto	-	No	17	Good (61% to 80%)							20+ Feet	Steinhart Property	Native
4761	Cabbage Palm	Sabal palmetto	-	No	16	Good (61% to 80%)							20+ Feet	Steinhart Property	Native
4762	Cabbage Palm	Sabal palmetto	-	No	14	Good (61% to 80%)							20+ Feet	Steinhart Property	Native
4763	Cabbage Palm	Sabal palmetto	-	No	12	Good (61% to 80%)	Ficus on Trunk			Remove Ficus			20+ Feet	Steinhart Property	Native
4764	Cabbage Palm	Sabal palmetto	-	No	15	Good (61% to 80%)							20+ Feet	Steinhart Property	Native
4765	Cabbage Palm	Sabal palmetto	-	No	1	Good (61% to 80%)							20+ Feet	Steinhart Property	Native
4766	Gumbo Limbo	Bursera simaruba	7	No	-	Good (61% to 80%)	Codominant Leaders/No Included Bark	Restricted Canopy		Structural Prune			20+ Feet	Steinhart Property	Native
4767	Gumbo Limbo	Bursera simaruba	14	No	-	Fair (41% to 60%)	Codominant Leaders/ Included Bark	Lopsided/Moderately Reduced Canopy	Dead Wood	Remove Dead Wood			20+ Feet	Steinhart Property	Native
4768	Cabbage Palm	Sabal palmetto	-	No	14	Good (61% to 80%)							20+ Feet	Steinhart Property	Native
4769	Cabbage Palm	Sabal palmetto	-	No	15	Good (61% to 80%)							20+ Feet	Steinhart Property	Native
4770	Sea Grape	Coccoloba uvifera	43	Yes	-	Good (61% to 80%)	Trunk Damage (Minor)	Restricted Canopy	Dead Wood	Remove Dead Wood			20+ Feet	Steinhart Property	Native
4771	Sea Grape	Coccoloba uvifera	31	Yes	-	Fair (41% to 60%)	Limb Damage (Moderate)	Restricted Canopy	Dead Wood	Remove Dead Wood			20+ Feet	Steinhart Property	Native
4772	Cabbage Palm	Sabal palmetto	-	No	11	Good (61% to 80%)							20+ Feet	Steinhart Property	Native
4773	Gumbo Limbo	Bursera simaruba	9	No	-	Good (61% to 80%)	Codominant Leaders/No Included Bark	Restricted Canopy	Dead Wood	Structural Prune	Remove Dead Wood		20+ Feet	Steinhart Property	Native
4774	Green Buttonwood	Conocarpus erectus	7	Yes	-	Good (61% to 80%)							20+ Feet	Steinhart Property	Native
4775	Green Buttonwood	Conocarpus erectus	12	Yes	-	Good (61% to 80%)							20+ Feet	Steinhart Property	Native
4776	Cabbage Palm	Sabal palmetto	-	No	13	Good (61% to 80%)							20+ Feet	Steinhart Property	Native
4777	Cabbage Palm	Sabal palmetto	-	No	6	Good (61% to 80%)	Restricted Canopy						20+ Feet	Steinhart Property	Native
4778	Cabbage Palm	Sabal palmetto	-	No	12	Good (61% to 80%)							20+ Feet	Steinhart Property	Native
4779	Cabbage Palm	Sabal palmetto	-	No	3	Good (61% to 80%)							20+ Feet	Steinhart Property	Native
4780	Cabbage Palm	Sabal palmetto	-	No	14	Good (61% to 80%)							20+ Feet	Steinhart Property	Native
4781	Cabbage Palm	Sabal palmetto	-	No	14	Good (61% to 80%)	Restricted Canopy						20+ Feet	Steinhart Property	Native
4782	Cabbage Palm	Sabal palmetto	-	No	14	Good (61% to 80%)							20+ Feet	Steinhart Property	Native
4783	Cabbage Palm	Sabal palmetto	-	No	17	Good (61% to 80%)							20+ Feet	South Palm Park	Native
4784	Queen Palm	Syagrus romanzoffiana	-	No	23	Fair (41% to 60%)	Nutrient Deficiency			Fertilize			20+ Feet	509 Lake Avenue	Non-Native/ Non-Invasive
4785	Brazilian Pepper	Schinus terebinthifolia	8	No	-	Poor (21% to 40%)	Constricted Roots	Topped	Pruned Into Shrub				0 to 5 Feet	509 Lake Avenue	Invasive - Category 1
4786	Brazilian Pepper	Schinus terebinthifolia	12	Yes	-	Fair (41% to 60%)	Constricted Roots	Pruned Into Shrub					0 to 5 Feet	509 Lake Avenue	Invasive - Category 1

Tree No.	Common Name	Scientific Name	DBH (in)	Multi Trunk?	Height CT (ft)	Condition Rating	Observation 1	Observation 2	Observation 3	Recommendation 1	Recommendation 2	Utility Conflicts	Growing Space	Parcel	Origin
4787	Foxtail Palm	Wodyetia bifurcata	-	Yes	17	Good (61% to 80%)	Nutrient Deficiency			Fertilize			0 to 5 Feet	Parking Division	Non-Native/ Non-Invasive
4788	Foxtail Palm	Wodyetia bifurcata	-	Yes	17	Good (61% to 80%)	Nutrient Deficiency			Fertilize			0 to 5 Feet	Parking Division	Non-Native/ Non-Invasive
4789	Foxtail Palm	Wodyetia bifurcata	-	Yes	14	Good (61% to 80%)	Nutrient Deficiency			Fertilize			0 to 5 Feet	Parking Division	Non-Native/ Non-Invasive
4790	Foxtail Palm	Wodyetia bifurcata	-	Yes	17	Good (61% to 80%)	Nutrient Deficiency			Fertilize			0 to 5 Feet	Parking Division	Non-Native/ Non-Invasive
4791	Montgomery Palm	Veitchia montgomeryana	-	No	16	Good (61% to 80%)	Nutrient Deficiency			Fertilize			0 to 5 Feet	Parking Division	Non-Native/ Non-Invasive
4792	Montgomery Palm	Veitchia montgomeryana	-	No	17	Good (61% to 80%)	Nutrient Deficiency			Fertilize			0 to 5 Feet	Parking Division	Non-Native/ Non-Invasive
4793	Montgomery Palm	Veitchia montgomeryana	-	No	18	Good (61% to 80%)	Nutrient Deficiency			Fertilize			0 to 5 Feet	Parking Division	Non-Native/ Non-Invasive
4794	Montgomery Palm	Veitchia montgomeryana	-	No	16	Good (61% to 80%)	Nutrient Deficiency			Fertilize			0 to 5 Feet	Parking Division	Non-Native/ Non-Invasive
4795	Tropical Almond	Terminalia muelleri	21	No	-	Poor (21% to 40%)	Constricted Roots	Basal Codominant with Included Bark	Limb Damage (Moderate)				6 to 10 Feet	509 Lake Avenue	Invasive - Category II
4796	Areca Palm	Dypsis lutescens	-	Yes	14	Good (61% to 80%)							6 to 10 Feet	509 Lake Avenue	Non-Native/ Non-Invasive
4797	Travelers Palm	Ravenala madagascariensis	-	Yes	9	Good (61% to 80%)							6 to 10 Feet	509 Lake Avenue	Non-Native/ Non-Invasive
4798	Travelers Palm	Ravenala madagascariensis	-	Yes	15	Good (61% to 80%)							11 to 15 Feet	509 Lake Avenue	Non-Native/ Non-Invasive
4799	Travelers Palm	Ravenala madagascariensis	-	No	8	Good (61% to 80%)							6 to 10 Feet	509 Lake Avenue	Non-Native/ Non-Invasive
4800	Royal Palm	Roystonea regia	-	No	19	Good (61% to 80%)						Utility Lines Adjacent	20+ Feet	South Palm Park	Native
4801	Royal Palm	Roystonea regia	-	No	14	Good (61% to 80%)						Utility Lines Adjacent	20+ Feet	South Palm Park	Native
4802	Royal Palm	Roystonea regia	-	No	16	Good (61% to 80%)							20+ Feet	South Palm Park	Native
4803	Cabbage Palm	Sabal palmetto	-	No	29	Good (61% to 80%)							20+ Feet	South Palm Park	Native
4804	Cabbage Palm	Sabal palmetto	-	No	19	Good (61% to 80%)							20+ Feet	South Palm Park	Native
4805	Cabbage Palm	Sabal palmetto	-	No	19	Good (61% to 80%)							20+ Feet	South Palm Park	Native
4806	Cabbage Palm	Sabal palmetto	-	No	19	Good (61% to 80%)							20+ Feet	South Palm Park	Native
4807	Cabbage Palm	Sabal palmetto	-	No	21	Good (61% to 80%)							20+ Feet	South Palm Park	Native
4808	Indian Coral Tree	Erythrina variegata	29	No	-	Poor (21% to 40%)	Root Damage/Decay	Crown Density - Moderate	Tip Dieback	Clearance Prune - Utilities		Utility Lines Conflict	20+ Feet	South Palm Park	Non-Native/ Non-Invasive
4809	Live Oak	Quercus virginiana	11	No	-	Good (61% to 80%)	Dead Wood	Weak Branch Attachment(s)		Remove Dead Wood		Utility Lines Adjacent	20+ Feet	South Palm Park	Native
4810	Royal Palm	Roystonea regia	-	No	24	Fair (41% to 60%)	Nutrient Deficiency	Frizzled Fronds		Fertilize		Utility Lines Adjacent	20+ Feet	South Palm Park	Native
4811	Black Olive	Terminalia buceras	24	No	-	Poor (21% to 40%)	Girdling Roots	Codominant Leaders/ Included Bark	Dead Wood (Large)	Remove Dead Wood			20+ Feet	South Palm Park	Non-Native/ Non-Invasive
4812	Sapodilla	Manilkara zapota	17	No	-	Poor (21% to 40%)	Girdling Roots	Cavities with Decay	Reduced Canopy (Moderate)	Restoration Prune			20+ Feet	South Palm Park	Invasive - Category I
4813	Cabbage Palm	Sabal palmetto	-	No	18	Good (61% to 80%)							20+ Feet	South Palm Park	Native
4814	Cabbage Palm	Sabal palmetto	-	No	31	Good (61% to 80%)							20+ Feet	South Palm Park	Native
4815	Royal Palm	Roystonea regia	-	No	18	Good (61% to 80%)							20+ Feet	South Palm Park	Native
4816	Royal Palm	Roystonea regia	-	No	16	Good (61% to 80%)	Nutrient Deficiency			Fertilize			20+ Feet	South Palm Park	Native
4817	Royal Palm	Roystonea regia	-	No	14	Fair (41% to 60%)	Nutrient Deficiency	Frizzled Fronds	Suppressed Canopy	Fertilize			20+ Feet	South Palm Park	Native
4818	Queen Crepe Myrtle	Lagerstroemia speciosa	14	No	-	Fair (41% to 60%)	Girdling Roots	Codominant Leaders/No Included Bark	Sprouts				20+ Feet	South Palm Park	Non-Native/ Non-Invasive
4819	Mahogany	Swietenia mahagoni	33	No	-	Poor (21% to 40%)	Girdling Roots	Trunk Damage (Moderate)	Cavities with Decay			Utility Lines Adjacent	20+ Feet	1098 S E Street/Adjacent Linear Park	Native
4820	Crepe Myrtle	Lagerstroemia indica	4	No	-	Good (61% to 80%)	Trunk Damage (Minor)					Utility Lines Adjacent	16 to 20 Feet	1099 S E Street/Adjacent Linear Park	Non-Native/ Non-Invasive
4821	Live Oak	Quercus virginiana	6	No	-	Fair (41% to 60%)	Root Flair (None)	Flush Cuts	Codominant Leaders/No Included Bark	Structural Prune			16 to 20 Feet	1100 S E Street/Adjacent Linear Park	Native
4822	Mahogany	Swietenia mahagoni	8	No	-	Poor (21% to 40%)	Girdling Roots	Trunk Damage (Moderate)	Codominant Leaders/ Included Bark	Structural Prune		Utility Lines Adjacent	16 to 20 Feet	1101 S E Street/Adjacent Linear Park	Native
4823	Live Oak	Quercus virginiana	4	No	-	Poor (21% to 40%)	Root Flair (None)	Trunk Damage (Minor)	Codominant Leaders/ Included Bark	Structural Prune			16 to 20 Feet	1102 S E Street/Adjacent Linear Park	Native

Tree No.	Common Name	Scientific Name	DBH (in)	Multi Trunk?	Height CT (ft)	Condition Rating	Observation 1	Observation 2	Observation 3	Recommendation 1	Recommendation 2	Utility Conflicts	Growing Space	Parcel	Origin
4824	Sea Grape	Coccoloba uvifera	35	Yes	-	Poor (21% to 40%)	Topped	Sprouts	Lopsided/Significantly Reduced Canopy				6 to 10 Feet	1103 S E Street/Adjacent Linear Park	Native
4825	Sea Grape	Coccoloba uvifera	21	Yes	-	Poor (21% to 40%)	Topped	Lopsided/Significantly Reduced Canopy	Sprouts				6 to 10 Feet	1104 S E Street/Adjacent Linear Park	Native
4826	Silver Buttonwood	Conocarpus erectus var. sericeus	2	No	-	Good (61% to 80%)	Trunk Damage (Minor)	Broken Branches		Restoration Prune			0 to 5 Feet	1105 S E Street/Adjacent Linear Park	Native
4827	Japanese Privet	Ligustrum japonicum	7	Yes	-	Poor (21% to 40%)	Crown Density - Low	Tip Dieback	Dead Wood	Remove Dead Wood			0 to 5 Feet	1106 S E Street/Adjacent Linear Park	Non-Native/Non-Invasive
4828	Silver Buttonwood	Conocarpus erectus var. sericeus	4	No	-	Good (61% to 80%)	Broken Branches			Restoration Prune			0 to 5 Feet	1107 S E Street/Adjacent Linear Park	Native
4829	Crepe Myrtle	Lagerstroemia indica	4	No	-	Good (61% to 80%)							0 to 5 Feet	1108 S E Street/Adjacent Linear Park	Non-Native/Non-Invasive
4830	Mango	Mangifera indica	4	No	-	Good (61% to 80%)	Codominant Leaders/No Included Bark			Structural Prune			0 to 5 Feet	1109 S E Street/Adjacent Linear Park	Non-Native/Non-Invasive
4831	Mango	Mangifera indica	2	No	-	Good (61% to 80%)							0 to 5 Feet	1110 S E Street/Adjacent Linear Park	Non-Native/Non-Invasive
4832	Paradise Tree	Simarouba glauca	8	No	-	Fair (41% to 60%)	Constricted Roots						0 to 5 Feet	1111 S E Street/Adjacent Linear Park	Native
4833	Silver Buttonwood	Conocarpus erectus var. sericeus	3	No	-	Dead (0% to 5%)				Remove Tree			0 to 5 Feet	1112 S E Street/Adjacent Linear Park	Native
4834	Live Oak	Quercus virginiana	4	No	-	Very Poor/Critical (6% to 20%)	Trunk Damage (Major)	Sloughing Bark	Leader - Broken	Remove Tree			11 to 15 Feet	1113 S E Street/Adjacent Linear Park	Native
4835	Pink Tabebuia/Pink Trumpet	Tabebuia heterophylla	7	No	-	Fair (41% to 60%)	Codominant Leaders/Included Bark	Grafted Limbs or Leaders	Dead Wood	Structural Prune	Remove Dead Wood		16 to 20 Feet	1114 S E Street/Adjacent Linear Park	Invasive - Category II
4836	Mahogany	Swietenia mahagoni	9	No	-	Fair (41% to 60%)	Girdling Roots	Codominant Leaders - Multi	Flush Cuts	Structural Prune			16 to 20 Feet	1115 S E Street/Adjacent Linear Park	Native
4837	Crepe Myrtle	Lagerstroemia indica	3	No	-	Good (61% to 80%)	Flush Cuts						16 to 20 Feet	1116 S E Street/Adjacent Linear Park	Non-Native/Non-Invasive
4838	Crepe Myrtle	Lagerstroemia indica	3	No	-	Good (61% to 80%)	Flush Cuts						16 to 20 Feet	1117 S E Street/Adjacent Linear Park	Non-Native/Non-Invasive
4839	Mango	Mangifera indica	4	No	-	Good (61% to 80%)	Flush Cuts						0 to 5 Feet	1118 S E Street/Adjacent Linear Park	Non-Native/Non-Invasive
4840	Silver Buttonwood	Conocarpus erectus var. sericeus	2	No	-	Fair (41% to 60%)	Leader - Broken						0 to 5 Feet	1119 S E Street/Adjacent Linear Park	Native
4841	Mango	Mangifera indica	25	No	-	Fair (41% to 60%)	Root Flair (None)	Stubs with Sprouts	Dead Wood	Selective Sprout Removal	Remove Dead Wood		0 to 5 Feet	1120 S E Street/Adjacent Linear Park	Non-Native/Non-Invasive
4842	Barbados Cherry	Malpighia glabra	2	No	-	Good (61% to 80%)							0 to 5 Feet	1121 S E Street/Adjacent Linear Park	Non-Native/Non-Invasive
4843	Barbados Cherry	Malpighia glabra	2	No	-	Good (61% to 80%)							0 to 5 Feet	1122 S E Street/Adjacent Linear Park	Non-Native/Non-Invasive
4844	Barbados Cherry	Malpighia glabra	2	No	-	Good (61% to 80%)							0 to 5 Feet	1123 S E Street/Adjacent Linear Park	Non-Native/Non-Invasive
4845	Barbados Cherry	Malpighia glabra	2	No	-	Good (61% to 80%)							0 to 5 Feet	1124 S E Street/Adjacent Linear Park	Non-Native/Non-Invasive
4846	Tropical Almond	Terminalia muelleri	1	No	-	Good (61% to 80%)							16 to 20 Feet	1125 S E Street/Adjacent Linear Park	Invasive - Category II
4847	Unidentified Dead Tree	N/A	2	No	-	Dead (0% to 5%)				Remove Tree			16 to 20 Feet	1126 S E Street/Adjacent Linear Park	N/A
4848	Silver Buttonwood	Conocarpus erectus var. sericeus	2	No	-	Good (61% to 80%)	Basal Codominant			Structural Prune			16 to 20 Feet	1127 S E Street/Adjacent Linear Park	Native
4849	Mango	Mangifera indica	3	No	-	Good (61% to 80%)						Utility Lines Adjacent	16 to 20 Feet	1128 S E Street/Adjacent Linear Park	Non-Native/Non-Invasive
4850	Crepe Myrtle	Lagerstroemia indica	3	No	-	Good (61% to 80%)							0 to 5 Feet	1129 S E Street/Adjacent Linear Park	Non-Native/Non-Invasive
4851	Vera Wood	Bulnesia arborea	4	No	-	Poor (21% to 40%)	Girdling Roots	Trunk Damage (Major)	Leaning (Moderate)				0 to 5 Feet	1130 S E Street/Adjacent Linear Park	Non-Native/Non-Invasive
4852	Paradise Tree	Simarouba glauca	2	No	-	Fair (41% to 60%)	Girdling Roots						0 to 5 Feet	1131 S E Street/Adjacent Linear Park	Native
4853	Paradise Tree	Simarouba glauca	3	No	-	Fair (41% to 60%)	Girdling Roots						0 to 5 Feet	1132 S E Street/Adjacent Linear Park	Native
4854	Mahogany	Swietenia mahagoni	8	No	-	Poor (21% to 40%)	Girdling Roots	Codominant Leaders/Included Bark	Flush Cuts	Structural Prune			0 to 5 Feet	1133 S E Street/Adjacent Linear Park	Native
4855	Paradise Tree	Simarouba glauca	4	No	-	Fair (41% to 60%)	Girdling Roots	Flush Cuts					0 to 5 Feet	1134 S E Street/Adjacent Linear Park	Native

Tree No.	Common Name	Scientific Name	DBH (in)	Multi Trunk?	Height CT (ft)	Condition Rating	Observation 1	Observation 2	Observation 3	Recommendation 1	Recommendation 2	Utility Conflicts	Growing Space	Parcel	Origin
4856	Paradise Tree	Simarouba glauca	5	No	-	Good (61% to 80%)	Codominant Leaders/No Included Bark			Structural Prune			0 to 5 Feet	1135 S E Street/Adjacent Linear Park	Native
4857	Paradise Tree	Simarouba glauca	5	No	-	Fair (41% to 60%)	Girdling Roots	Basal Codominant	Codominant Leaders/No Included Bark	Structural Prune			0 to 5 Feet	1136 S E Street/Adjacent Linear Park	Native
4858	Silver Buttonwood	Conocarpus erectus var. sericeus	5	No	-	Good (61% to 80%)							0 to 5 Feet	1137 S E Street/Adjacent Linear Park	Native
4859	Live Oak	Quercus virginiana	7	No	-	Fair (41% to 60%)	Girdling Roots	Codominant Leaders/No Included Bark	Flush Cuts	Structural Prune			11 to 15 Feet	1138 S E Street/Adjacent Linear Park	Native
4860	Silver Buttonwood	Conocarpus erectus var. sericeus	2	No	-	Good (61% to 80%)							16 to 20 Feet	1139 S E Street/Adjacent Linear Park	Native
4861	Silver Buttonwood	Conocarpus erectus var. sericeus	1	No	-	Poor (21% to 40%)	Leader - Dead	Tip Dieback					16 to 20 Feet	1140 S E Street/Adjacent Linear Park	Native
4862	Live Oak	Quercus virginiana	6	No	-	Fair (41% to 60%)	Root Flair (None)	Lopsided/Moderately Reduced Canopy	Epicormic Growth				11 to 15 Feet	1141 S E Street/Adjacent Linear Park	Native
4863	Crepe Myrtle	Lagerstroemia indica	4	No	-	Good (61% to 80%)	Broken Branches	Sprouts		Restoration Prune			16 to 20 Feet	1142 S E Street/Adjacent Linear Park	Non-Native/ Non-Invasive
4864	Coconut Palm	Cocos nucifera	-	No	28	Good (61% to 80%)							0 to 5 Feet	1143 S E Street/Adjacent Linear Park	Invasive - Category II
4865	Indian Laurel Fig	Ficus microcarpa	79	No	-	Fair (41% to 60%)	Limb Damage (Moderate)	Cavities with Decay	Dead Wood	Remove Dead Wood			20+ Feet	1144 S E Street/Adjacent Linear Park	Invasive - Category I
4866	Crepe Myrtle	Lagerstroemia indica	5	Yes	-	Good (61% to 80%)							0 to 5 Feet	1145 S E Street/Adjacent Linear Park	Non-Native/ Non-Invasive
4867	Live Oak	Quercus virginiana	5	No	-	Good (61% to 80%)	Codominant Leaders/No Included Bark			Structural Prune			0 to 5 Feet	1146 S E Street/Adjacent Linear Park	Native
4868	Mahogany	Swietenia mahagoni	8	No	-	Poor (21% to 40%)	Girdling Roots	Root Damage	Codominant Leaders/No Included Bark	Structural Prune		Utility Lines Adjacent	11 to 15 Feet	1147 S E Street/Adjacent Linear Park	Native
4869	Mango	Mangifera indica	4	No	-	Good (61% to 80%)							11 to 15 Feet	1148 S E Street/Adjacent Linear Park	Non-Native/ Non-Invasive
4870	Live Oak	Quercus virginiana	4	No	-	Very Poor/Critical (6% to 20%)	Root Flair (None)	Sloughing Bark	Crown Density - Excessive (Due to Epicormic Growth)	Remove Tree			11 to 15 Feet	1149 S E Street/Adjacent Linear Park	Native
4871	Paradise Tree	Simarouba glauca	3	No	-	Fair (41% to 60%)	Girdling Roots	Trunk Damage (Moderate)				Utility Lines Adjacent	11 to 15 Feet	1150 S E Street/Adjacent Linear Park	Native
4872	Crepe Myrtle	Lagerstroemia indica	14	Yes	-	Good (61% to 80%)	Restricted Canopy						11 to 15 Feet	1151 S E Street/Adjacent Linear Park	Non-Native/ Non-Invasive
4873	Live Oak	Quercus virginiana	6	No	-	Good (61% to 80%)	Codominant Leaders/No Included Bark	Epicormic Growth		Structural Prune			6 to 10 Feet	1152 S E Street/Adjacent Linear Park	Native
4874	Silver Buttonwood	Conocarpus erectus var. sericeus	3	No	-	Good (61% to 80%)							0 to 5 Feet	1153 S E Street/Adjacent Linear Park	Native
4875	Mahogany	Swietenia mahagoni	8	No	-	Fair (41% to 60%)	Girdling Roots	Codominant Leaders/No Included Bark	Dead Wood	Structural Prune	Remove Dead Wood		20+ Feet	1154 S E Street/Adjacent Linear Park	Native
4876	Cabbage Palm	Sabal palmetto	-	No	3	Good (61% to 80%)						Utlity Lines Above	20+ Feet	Lift Station at 1200 18th Ave North	Native
4877	Brazilian Pepper	Schinus terebinthifolia	23	Yes	-	Poor (21% to 40%)	Basal Codominant	Crown Density - Low	Dead Wood	Remove Dead Wood		Utlity Lines Above	20+ Feet	Lift Station at 1200 18th Ave North	Invasive - Category 1
4878	Cabbage Palm	Sabal palmetto	-	No	3	Good (61% to 80%)						Utlity Lines Above	20+ Feet	Lift Station at 1200 18th Ave North	Native
4879	Gumbo Limbo	Bursera simaruba	4	No	-	Fair (41% to 60%)	Root Damage	Codominant Leaders/No Included Bark	Growing on Debris Pile	Structural Prune		Utlity Lines Above	20+ Feet	Lift Station at 1200 18th Ave North	Native
4880	Gumbo Limbo	Bursera simaruba	7	No	-	Fair (41% to 60%)	Improperly Mulched	Codominant Leaders/ Included Bark	Leaning (Minor)	Remove Debris Around Trunk	Remove Mulch Touching Trunk		20+ Feet	Lift Station at 1200 18th Ave North	Native
4881	Gumbo Limbo	Bursera simaruba	6	Yes	-	Good (61% to 80%)						Utlity Lines Above	20+ Feet	Lift Station at 1200 18th Ave North	Native
4882	Cabbage Palm	Sabal palmetto	-	No	1	Good (61% to 80%)						Utility Lines Adjacent	20+ Feet	Lift Station at 1200 18th Ave North	Native
4883	Cabbage Palm	Sabal palmetto	-	No	1	Good (61% to 80%)						Utlity Lines Above	20+ Feet	Lift Station at 1200 18th Ave North	Native
4884	Live Oak	Quercus virginiana	9	Yes	-	Fair (41% to 60%)	Basal Codominant with Included Bark			Structural Prune		Utlity Lines Above	11 to 15 Feet	Lift Station at 1200 18th Ave North	Native
4885	Live Oak	Quercus virginiana	3	No	-	Good (61% to 80%)	Restricted Canopy					Utility Lines Adjacent	11 to 15 Feet	Lift Station at 1200 18th Ave North	Native
4886	Brazilian Pepper	Schinus terebinthifolia	6	Yes	-	Good (61% to 80%)	Restricted Canopy					Utility Lines Adjacent	11 to 15 Feet	Lift Station at 1200 18th Ave North	Invasive - Category 1
4887	Earleaf Acacia	Acacia auriculiformis	19	Yes	-	Fair (41% to 60%)	Basal Codominant with Included Bark	Restricted Canopy	Dead Wood	Remove Dead Wood		Adjacent Fence Impacts	20+ Feet	Lift Station at 1200 18th Ave North	Invasive - Category I

Tree No.	Common Name	Scientific Name	DBH (in)	Multi Trunk?	Height CT (ft)	Condition Rating	Observation 1	Observation 2	Observation 3	Recommendation 1	Recommendation 2	Utility Conflicts	Growing Space	Parcel	Origin
4888	Earleaf Acacia	Acacia auriculiformis	9	Yes	-	Fair (41% to 60%)	Galls Present	Lopsided/Moderately Reduced Canopy	Dead Wood	Remove Dead Wood			20+ Feet	Lift Station at 1200 18th Ave North	Invasive - Category I
4889	Earleaf Acacia	Acacia auriculiformis	35	Yes	-	Poor (21% to 40%)	Trunk Damage (Moderate)	Limb Damage (Moderate)	Broken Branches	Restoration Prune		Adjacent Fence Impacts	20+ Feet	Lift Station at 1200 18th Ave North	Invasive - Category I
4890	Earleaf Acacia	Acacia auriculiformis	6	No	-	Fair (41% to 60%)	Lopsided/Significantly Reduced Canopy	Included Branches	Codominant Leaders/No Included Bark	Structural Prune			20+ Feet	Lift Station at 1200 18th Ave North	Invasive - Category I
4891	Earleaf Acacia	Acacia auriculiformis	7	No	-	Poor (21% to 40%)	Basal Codominant	Lopsided/Significantly Reduced Canopy	Crown Density - Low	Structural Prune		Adjacent Fence Impacts	20+ Feet	Lift Station at 1200 18th Ave North	Invasive - Category I
4892	Earleaf Acacia	Acacia auriculiformis	12	No	-	Poor (21% to 40%)	Lopsided/Significantly Reduced Canopy	Broken Branches	Dead Wood	Restoration Prune	Remove Dead Wood	Utlity Lines Above	20+ Feet	Lift Station at 1200 18th Ave North	Invasive - Category I
4893	Cabbage Palm	Sabal palmetto	-	No	5	Good (61% to 80%)	Vine Cover (Heavy)			Remove Vines		Utlity Lines Above	20+ Feet	Lift Station at 1200 18th Ave North	Native
4894	Earleaf Acacia	Acacia auriculiformis	27	Yes	-	Fair (41% to 60%)	Reduced Canopy (Moderate)	Utility Pruned	Dead Wood	Remove Dead Wood		Growing Through Fence	20+ Feet	Lift Station at 1200 18th Ave North	Invasive - Category I
4895	Earleaf Acacia	Acacia auriculiformis	8	No	-	Fair (41% to 60%)	Lopsided/Moderately Reduced Canopy	Broken Branches	Restricted Canopy	Restoration Prune			20+ Feet	Lift Station at 1200 18th Ave North	Invasive - Category I
4896	Carrotwood	Cupaniopsis anacardioides	19	Yes	-	Fair (41% to 60%)	Basal Codominant with Included Bark	Restricted Canopy	Broken Branches	Restoration Prune			20+ Feet	Lift Station at 1200 18th Ave North	Invasive - Category I
4897	Carrotwood	Cupaniopsis anacardioides	5	No	-	Fair (41% to 60%)	Lopsided/Moderately Reduced Canopy	Leaning (Moderate)	Restricted Canopy				20+ Feet	Lift Station at 1200 18th Ave North	Invasive - Category I
4898	Carrotwood	Cupaniopsis anacardioides	5	No	-	Fair (41% to 60%)	Lopsided/Moderately Reduced Canopy	Restricted Canopy	Vine Cover (Heavy)	Remove Vines			20+ Feet	Lift Station at 1200 18th Ave North	Invasive - Category I
4899	Earleaf Acacia	Acacia auriculiformis	14	No	-	Poor (21% to 40%)	Basal Codominant with Included Bark	Restricted Canopy	Slimeflux Present	Clearance Prune - Utilities		Utility Lines Conflict	20+ Feet	Lift Station at 1200 18th Ave North	Invasive - Category I
4900	Earleaf Acacia	Acacia auriculiformis	22	Yes	-	Fair (41% to 60%)	Included Branches	Lopsided/Moderately Reduced Canopy	Broken Branches	Restoration Prune		Utility Lines Adjacent	20+ Feet	Lift Station at 1200 18th Ave North	Invasive - Category I
4901	Earleaf Acacia	Acacia auriculiformis	7	No	-	Dead (0% to 5%)				Remove Tree			20+ Feet	Lift Station at 1200 18th Ave North	Invasive - Category I
4902	Earleaf Acacia	Acacia auriculiformis	12	No	-	Fair (41% to 60%)	Basal Codominant	Lopsided/Significantly Reduced Canopy	Restricted Canopy				20+ Feet	Lift Station at 1200 18th Ave North	Invasive - Category I
4903	Earleaf Acacia	Acacia auriculiformis	7	No	-	Good (61% to 80%)	Restricted Canopy	Codominant Leaders/No Included Bark	Dead Wood	Structural Prune	Remove Dead Wood		20+ Feet	Lift Station at 1200 18th Ave North	Invasive - Category I
4904	Earleaf Acacia	Acacia auriculiformis	4	No	-	Dead (0% to 5%)				Remove Tree			20+ Feet	Lift Station at 1200 18th Ave North	Invasive - Category I
4905	Earleaf Acacia	Acacia auriculiformis	8	No	-	Dead (0% to 5%)				Remove Tree			20+ Feet	Lift Station at 1200 18th Ave North	Invasive - Category I
4906	Earleaf Acacia	Acacia auriculiformis	9	No	-	Very Poor/Critical (6% to 20%)	Crown Density - Very Low	Vine Cover (Heavy)	Codominant Leaders/No Included Bark	Remove Tree		Utility Lines Conflict	20+ Feet	Lift Station at 1200 18th Ave North	Invasive - Category I
4907	Earleaf Acacia	Acacia auriculiformis	8	No	-	Good (61% to 80%)	Codominant Leaders/No Included Bark	Restricted Canopy	Vine Cover (Heavy)	Structural Prune	Remove Vines	Utility Lines Adjacent	20+ Feet	Lift Station at 1200 18th Ave North	Invasive - Category I
4908	Earleaf Acacia	Acacia auriculiformis	19	Yes	-	Fair (41% to 60%)	Basal Codominant	Lopsided/Significantly Reduced Canopy	Dead Wood	Remove Dead Wood		Utility Lines Adjacent	20+ Feet	Lift Station at 1200 18th Ave North	Invasive - Category I
4909	Cabbage Palm	Sabal palmetto	-	No	1	Good (61% to 80%)						Utlity Lines Above	20+ Feet	Lift Station at 1200 18th Ave North	Native
4910	Carrotwood	Cupaniopsis anacardioides	9	No	-	Poor (21% to 40%)	Basal Codominant with Included Bark	Lopsided/Significantly Reduced Canopy	Grafted Limbs or Leaders	Structural Prune			20+ Feet	Lift Station at 1200 18th Ave North	Invasive - Category I
4911	Carrotwood	Cupaniopsis anacardioides	6	Yes	-	Fair (41% to 60%)	Basal Codominant	Lopsided/Significantly Reduced Canopy	Restricted Canopy	Structural Prune			20+ Feet	Lift Station at 1200 18th Ave North	Invasive - Category I
4912	Earleaf Acacia	Acacia auriculiformis	7	No	-	Fair (41% to 60%)	Restricted Canopy	Lateral Branching - Low	Reduced Canopy (Moderate)				20+ Feet	Lift Station at 1200 18th Ave North	Invasive - Category I
4913	Earleaf Acacia	Acacia auriculiformis	6	No	-	Poor (21% to 40%)	Trunk Damage (Major)	Lopsided/Significantly Reduced Canopy	Vine Cover (Heavy)	Remove Vines			20+ Feet	Lift Station at 1200 18th Ave North	Invasive - Category I

Tree No.	Common Name	Scientific Name	DBH (in)	Multi Trunk?	Height CT (ft)	Condition Rating	Observation 1	Observation 2	Observation 3	Recommendation 1	Recommendation 2	Utility Conflicts	Growing Space	Street	Origin
4914	Yellow Tabebuia	Tabebuia caraiba	10	No	-	Fair (41% to 60%)	Leaning (Major)			Install Support/Bracing			6 to 10 Feet	Dixie Highway	Non-Native/ Non-Invasive
4915	Yellow Tabebuia	Tabebuia caraiba	14	No	-	Fair (41% to 60%)	Grafted Limbs or Leaders	Reduced Canopy (Minor)					6 to 10 Feet	Dixie Highway	Non-Native/ Non-Invasive
4916	Live Oak	Quercus virginiana	8	No	-	Fair (41% to 60%)	Epicormic Growth	Reduced Canopy (Minor)	Stubs with Sprouts	Selective Sprout Removal		Sign Attached to Tree	6 to 10 Feet	Dixie Highway	Native
4917	Live Oak	Quercus virginiana	6	No	-	Good (61% to 80%)	Epicormic Growth	Dead Wood		Remove Dead Wood			0 to 5 Feet	Dixie Highway	Native
4918	Live Oak	Quercus virginiana	10	No	-	Good (61% to 80%)	Epicormic Growth						0 to 5 Feet	Dixie Highway	Native
4919	Live Oak	Quercus virginiana	8	No	-	Good (61% to 80%)	Epicormic Growth						0 to 5 Feet	Dixie Highway	Native
4920	Yellow Tabebuia	Tabebuia caraiba	18	No	-	Fair (41% to 60%)	Codominant Leaders/ Included Bark	Stubs					0 to 5 Feet	Dixie Highway	Non-Native/ Non-Invasive
4921	Foxtail Palm	Wodyetia bifurcata	-	No	9	Good (61% to 80%)							0 to 5 Feet	Dixie Highway	Non-Native/ Non-Invasive
4922	Foxtail Palm	Wodyetia bifurcata	-	No	9	Good (61% to 80%)							0 to 5 Feet	Dixie Highway	Non-Native/ Non-Invasive
4923	Foxtail Palm	Wodyetia bifurcata	-	No	6	Fair (41% to 60%)	Nutrient Deficiency			Fertilize			0 to 5 Feet	Dixie Highway	Non-Native/ Non-Invasive
4924	Yellow Tabebuia	Tabebuia caraiba	15	No	-	Fair (41% to 60%)	Leaning (Major)	Restricted Canopy	Dead Wood	Install Support/Bracing	Remove Dead Wood		11 to 15 Feet	Dixie Highway	Non-Native/ Non-Invasive
4925	Cabbage Palm	Sabal palmetto	-	No	12	Poor (21% to 40%)	Leaning (Moderate)			Install Support/Bracing		Adjacent Light Pole	11 to 15 Feet	Dixie Highway	Native
4926	Foxtail Palm	Wodyetia bifurcata	-	No	15	Fair (41% to 60%)	Nutrient Deficiency			Fertilize			0 to 5 Feet	Dixie Highway	Non-Native/ Non-Invasive
4927	Foxtail Palm	Wodyetia bifurcata	-	No	5	Fair (41% to 60%)	Nutrient Deficiency			Fertilize			0 to 5 Feet	Dixie Highway	Non-Native/ Non-Invasive
4928	Foxtail Palm	Wodyetia bifurcata	-	No	18	Good (61% to 80%)							0 to 5 Feet	Dixie Highway	Non-Native/ Non-Invasive
4929	Foxtail Palm	Wodyetia bifurcata	-	No	19	Good (61% to 80%)	Nutrient Deficiency			Fertilize			0 to 5 Feet	Dixie Highway	Non-Native/ Non-Invasive
4930	Foxtail Palm	Wodyetia bifurcata	-	No	11	Fair (41% to 60%)	Leaning (Moderate)	Nutrient Deficiency		Install Support/Bracing			0 to 5 Feet	Dixie Highway	Non-Native/ Non-Invasive
4931	Yellow Tabebuia	Tabebuia caraiba	11	No	-	Fair (41% to 60%)	Leaning (Moderate)	Reduced Canopy (Minor)	Stubs with Sprouts	Selective Sprout Removal	Install Support/Bracing		0 to 5 Feet	Dixie Highway	Non-Native/ Non-Invasive
4932	Yellow Tabebuia	Tabebuia caraiba	20	Yes	-	Poor (21% to 40%)	Codominant Leaders/ Included Bark	Grafted Limbs or Leaders	Dead Wood	Remove Dead Wood		Adjacent Light Pole	11 to 15 Feet	Dixie Highway	Non-Native/ Non-Invasive
4933	Yellow Tabebuia	Tabebuia caraiba	13	No	-	Fair (41% to 60%)	Leaning (Major)	Grafted Limbs or Leaders	Trunk Damage (Minor)	Install Support/Bracing			0 to 5 Feet	Dixie Highway	Non-Native/ Non-Invasive
4934	Mahogany	Swietenia mahagoni	12	No	-	Fair (41% to 60%)	Decay Present	Grafted Limbs or Leaders				Adjacent Light Pole	0 to 5 Feet	Dixie Highway	Native
4935	Yellow Tabebuia	Tabebuia caraiba	16	No	-	Poor (21% to 40%)	Girdling Roots	Codominant Leaders/ Included Bark	Leaning (Major)	Install Support/Bracing			0 to 5 Feet	Dixie Highway	Non-Native/ Non-Invasive
4936	Yellow Tabebuia	Tabebuia caraiba	13	No	-	Good (61% to 80%)	Dead Wood			Remove Dead Wood			16 to 20 Feet	Dixie Highway	Non-Native/ Non-Invasive
4937	Yellow Tabebuia	Tabebuia caraiba	13	No	-	Fair (41% to 60%)	Grafted Limbs or Leaders	Leaning (Moderate)		Install Support/Bracing			16 to 20 Feet	Dixie Highway	Non-Native/ Non-Invasive
4938	Yellow Tabebuia	Tabebuia caraiba	12	No	-	Fair (41% to 60%)	Leaning (Major)	Grafted Limbs or Leaders		Install Support/Bracing			16 to 20 Feet	Dixie Highway	Non-Native/ Non-Invasive
4939	Mahogany	Swietenia mahagoni	14	No	-	Fair (41% to 60%)	Girdling Roots	Grafted Limbs or Leaders				Adjacent Light Pole	16 to 20 Feet	Dixie Highway	Native
4940	Yellow Tabebuia	Tabebuia caraiba	13	No	-	Fair (41% to 60%)	Leaning (Moderate)	Grafted Limbs or Leaders	Stubs with Sprouts	Selective Sprout Removal	Install Support/Bracing		11 to 15 Feet	Dixie Highway	Non-Native/ Non-Invasive
4941	Yellow Tabebuia	Tabebuia caraiba	15	No	-	Fair (41% to 60%)	Girdling Roots	Leaning (Moderate)	Reduced Canopy (Moderate)	Install Support/Bracing			11 to 15 Feet	Dixie Highway	Non-Native/ Non-Invasive
4942	Yellow Tabebuia	Tabebuia caraiba	16	No	-	Fair (41% to 60%)	Restricted Canopy	Grafted Limbs or Leaders	Stubs with Sprouts	Selective Sprout Removal			11 to 15 Feet	Dixie Highway	Non-Native/ Non-Invasive
4943	Yellow Tabebuia	Tabebuia caraiba	9	No	-	Fair (41% to 60%)	Leaning (Moderate)	Dead Wood		Install Support/Bracing	Remove Dead Wood		11 to 15 Feet	Dixie Highway	Non-Native/ Non-Invasive

Tree No.	Common Name	Scientific Name	DBH (in)	Multi Trunk?	Height CT (ft)	Condition Rating	Observation 1	Observation 2	Observation 3	Recommendation 1	Recommendation 2	Utility Conflicts	Growing Space	Street	Origin
4944	Yellow Tabebuia	Tabebuia caraiba	17	Yes	-	Good (61% to 80%)	Codominant Leaders - Multi	Grafted Limbs or Leaders					11 to 15 Feet	Dixie Highway	Non-Native/ Non-Invasive
4945	Yellow Tabebuia	Tabebuia caraiba	17	No	-	Good (61% to 80%)	Epicormic Growth						11 to 15 Feet	Dixie Highway	Non-Native/ Non-Invasive
4946	Yellow Tabebuia	Tabebuia caraiba	16	No	-	Poor (21% to 40%)	Girdling Roots	Codominant Leaders/ Included Bark	Grafted Limbs or Leaders				11 to 15 Feet	Dixie Highway	Non-Native/ Non-Invasive
4947	Yellow Tabebuia	Tabebuia caraiba	15	No	-	Good (61% to 80%)	Reduced Canopy (Moderate)	Decay Present					11 to 15 Feet	Dixie Highway	Non-Native/ Non-Invasive
4948	Yellow Tabebuia	Tabebuia caraiba	10	No	-	Poor (21% to 40%)	Reduced Canopy (Moderate)	Constricted Roots	Grafted Limbs or Leaders				0 to 5 Feet	Dixie Highway	Non-Native/ Non-Invasive
4949	Yellow Tabebuia	Tabebuia caraiba	20	No	-	Fair (41% to 60%)	Girdling Roots	Leaning (Moderate)	Dead Wood	Install Support/Bracing	Remove Dead Wood		0 to 5 Feet	Dixie Highway	Non-Native/ Non-Invasive
4950	Live Oak	Quercus virginiana	4	No	-	Good (61% to 80%)	Recent Install			Monitor			16 to 20 Feet	Dixie Highway	Native
4951	Yellow Tabebuia	Tabebuia caraiba	10	No	-	Fair (41% to 60%)	Leaning (Moderate)	Reduced Canopy (Moderate)	Stubs with Sprouts	Selective Sprout Removal	Install Support/Bracing		11 to 15 Feet	Dixie Highway	Non-Native/ Non-Invasive
4952	Live Oak	Quercus virginiana	2	No	-	Poor (21% to 40%)	Epicormic Growth	Dead Wood		Remove Dead Wood			11 to 15 Feet	Dixie Highway	Native
4953	Live Oak	Quercus virginiana	2	No	-	Good (61% to 80%)	Epicormic Growth						11 to 15 Feet	Dixie Highway	Native
4954	Christmas Palm	Adonidia merrillii	-	No	3	Good (61% to 80%)							16 to 20 Feet	Dixie Highway	Non-Native/ Non-Invasive
4955	Live Oak	Quercus virginiana	3	No	-	Good (61% to 80%)	Epicormic Growth						11 to 15 Feet	Dixie Highway	Native
4956	Yellow Tabebuia	Tabebuia caraiba	9	No	-	Dead (0% to 5%)	Leaning (Moderate)	Dead Wood	Trunk Damage (Moderate)	Remove Tree	Remove Dead Wood		11 to 15 Feet	Dixie Highway	Non-Native/ Non-Invasive
4957	Cabbage Palm	Sabal palmetto	-	No	13	Fair (41% to 60%)	Leaning (Major)			Install Support/Bracing			0 to 5 Feet	Dixie Highway	Native
4958	Cabbage Palm	Sabal palmetto	-	No	15	Fair (41% to 60%)	Leaning (Major)			Install Support/Bracing			0 to 5 Feet	Dixie Highway	Native
4959	**Yellow Tabebuia**	**Tabebuia caraiba**	**14**	**No**	**-**	**Fair (41% to 60%)**	**Trunk Damage (Moderate)**	**Dead Wood**	**Stubs with Sprouts**	**Selective Sprout Removal**	**Remove Dead Wood**	**Adjacent Asphalt Damage**	**0 to 5 Feet**	**Dixie Highway**	**Non-Native/ Non-Invasive**
4960	Christmas Palm	Adonidia merrillii	-	No	16	Fair (41% to 60%)	Nutrient Deficiency			Fertilize		Sail Shade Attached to Trunk	6 to 10 Feet	Dixie Highway	Non-Native/ Non-Invasive
4961	Christmas Palm	Adonidia merrillii	-	No	16	Fair (41% to 60%)	Nutrient Deficiency			Fertilize			6 to 10 Feet	Dixie Highway	Non-Native/ Non-Invasive
4962	Foxtail Palm	Wodyetia bifurcata	-	No	17	Fair (41% to 60%)	Nutrient Deficiency			Fertilize		Sail Shade Attached to Trunk	6 to 10 Feet	Dixie Highway	Non-Native/ Non-Invasive
4963	Foxtail Palm	Wodyetia bifurcata	-	No	16	Fair (41% to 60%)	Nutrient Deficiency			Fertilize			6 to 10 Feet	Dixie Highway	Non-Native/ Non-Invasive
4964	Foxtail Palm	Wodyetia bifurcata	-	No	9	Fair (41% to 60%)	Nutrient Deficiency			Fertilize			6 to 10 Feet	Dixie Highway	Non-Native/ Non-Invasive
4965	Foxtail Palm	Wodyetia bifurcata	-	No	11	Fair (41% to 60%)	Nutrient Deficiency			Fertilize		Adjacent Light Pole	6 to 10 Feet	Dixie Highway	Non-Native/ Non-Invasive
4966	Yellow Tabebuia	Tabebuia caraiba	12	No	-	Fair (41% to 60%)	Codominant Leaders/ Included Bark	Stubs with Sprouts		Selective Sprout Removal		Adjacent Light Pole	0 to 5 Feet	Dixie Highway	Non-Native/ Non-Invasive
4967	Yellow Tabebuia	Tabebuia caraiba	11	No	-	Fair (41% to 60%)	Restricted Canopy	Grafted to Adjacent Tree	Epicormic Growth				11 to 15 Feet	Dixie Highway	Non-Native/ Non-Invasive
4968	Yellow Tabebuia	Tabebuia caraiba	11	No	-	Fair (41% to 60%)	Leaning (Moderate)	Grafted to Adjacent Tree	Restricted Canopy	Install Support/Bracing			11 to 15 Feet	Dixie Highway	Non-Native/ Non-Invasive
4969	Yellow Tabebuia	Tabebuia caraiba	13	No	-	Fair (41% to 60%)	Suppressed Canopy	Leaning (Moderate)		Install Support/Bracing			11 to 15 Feet	Dixie Highway	Non-Native/ Non-Invasive
4970	**Yellow Tabebuia**	**Tabebuia caraiba**	**10**	No	-	Good (61% to 80%)	Grafted Limbs or Leaders					Adjacent Light Pole	0 to 5 Feet	Dixie Highway	Non-Native/ Non-Invasive
4971	**Yellow Tabebuia**	**Tabebuia caraiba**	**13**	No	-	Good (61% to 80%)	Leaning (Moderate)			Install Support/Bracing			11 to 15 Feet	Dixie Highway	Non-Native/ Non-Invasive
4972	**Cabbage Palm**	**Sabal palmetto**	-	No	15	Good (61% to 80%)	Trunk Damage (Moderate)						6 to 10 Feet	Dixie Highway	Native
4973	**Christmas Palm**	**Adonidia merrillii**	-	No	6	Fair (41% to 60%)	Nutrient Deficiency			Fertilize			11 to 15 Feet	Dixie Highway	Non-Native/ Non-Invasive
4974	**Christmas Palm**	**Adonidia merrillii**	-	No	8	Good (61% to 80%)							6 to 10 Feet	Dixie Highway	Non-Native/ Non-Invasive
4975	**Yellow Tabebuia**	**Tabebuia caraiba**	**19**	No	-	Poor (21% to 40%)	Codominant Leaders/ Included Bark	Limb Damage (Moderate)	Reduced Canopy (Moderate)				11 to 15 Feet	Dixie Highway	Non-Native/ Non-Invasive
4976	**Solitaire Palm**	**Ptychosperma elegans**	-	No	12	Good (61% to 80%)							0 to 5 Feet	Dixie Highway	Invasive - Category II

Tree No.	Common Name	Scientific Name	DBH (in)	Multi Trunk?	Height CT (ft)	Condition Rating	Observation 1	Observation 2	Observation 3	Recommendation 1	Recommendation 2	Utility Conflicts	Growing Space	Street	Origin
4977	Solitaire Palm	Ptychosperma elegans	-	No	17	Fair (41% to 60%)	Nutrient Deficiency			Fertilize		Adjacent Light Pole	0 to 5 Feet	Dixie Highway	Invasive - Category II
4978	Yellow Tabebuia	Tabebuia caraiba	13	No	-	Poor (21% to 40%)	Girdling Roots	Constricted Roots	Reduced Canopy (Moderate)				11 to 15 Feet	Dixie Highway	Non-Native/ Non-Invasive
4979	Yellow Tabebuia	Tabebuia caraiba	11	No	-	Poor (21% to 40%)	Leaning (Major)	Limb Damage (Moderate)	Dead Wood	Install Support/Bracing	Remove Dead Wood		6 to 10 Feet	Dixie Highway	Non-Native/ Non-Invasive
4980	Yellow Tabebuia	Tabebuia caraiba	8	No	-	Good (61% to 80%)	Grafted Limbs or Leaders	Leaning (Moderate)		Install Support/Bracing			6 to 10 Feet	Dixie Highway	Non-Native/ Non-Invasive
4981	Gumbo Limbo	Bursera simaruba	10	No	-	Fair (41% to 60%)	Codominant Leaders/ Included Bark	Epicormic Growth		Structural Prune			11 to 15 Feet	13th Avenue North	Native
4982	Cabbage Palm	Sabal palmetto	-	No	4	Good (61% to 80%)							11 to 15 Feet	13th Avenue North	Native
4983	Weeping Fig	Ficus benjamina	12	No	-	Poor (21% to 40%)	Codominant Leaders/ Included Bark	Grafted Limbs or Leaders		Clearance Prune - Utilities		Utility Lines Conflict	11 to 15 Feet	13th Avenue North	Non-Native/ Non-Invasive
4984	Weeping Fig	Ficus benjamina	6	No	-	Poor (21% to 40%)	Trunk Damage (Moderate)	Restricted Canopy	Epicormic Growth	Clearance Prune - Utilities		Utility Lines Conflict	11 to 15 Feet	13th Avenue North	Non-Native/ Non-Invasive
4985	Solitaire Palm	Ptychosperma elegans	-	No	8	Good (61% to 80%)						Utlity Lines Above	11 to 15 Feet	13th Avenue North	Invasive - Category II
4986	Avocado	Persea americana	4	No	-	Good (61% to 80%)	Reduced Canopy (Minor)					Utlity Lines Above	11 to 15 Feet	13th Avenue North	Native
4987	Ponytail Palm	Beaucarnea recurvata	-	No	8	Good (61% to 80%)	Stubs					Utlity Lines Above	11 to 15 Feet	13th Avenue North	Non-Native/ Non-Invasive
4988	Black Olive	Terminalia buceras	18	No	-	Good (61% to 80%)	Constricted Roots	Reduced Canopy (Moderate)	Epicormic Growth	Clearance Prune - Utilities		Utility Lines Conflict	11 to 15 Feet	13th Avenue North	Non-Native/ Non-Invasive
4989	Dracaena	Dracaena spp.	13	Yes	-	Fair (41% to 60%)	Codominant Leaders/ Included Bark	Stubs	Limb Damage (Moderate)				11 to 15 Feet	13th Avenue North	Non-Native/ Non-Invasive
4990	Queen Palm	Lagerstroemia speciosa	-	No	12	Good (61% to 80%)							11 to 15 Feet	13th Avenue North	Non-Native/ Non-Invasive
4991	Sweetbay	Magnolia virginiana	3	No	-	Poor (21% to 40%)	Reduced Canopy (Major)	Epicormic Growth	Dead Wood	Remove Dead Wood			11 to 15 Feet	13th Avenue North	Native
4992	Queen Palm	Lagerstroemia speciosa	-	No	10	Good (61% to 80%)							11 to 15 Feet	13th Avenue North	Non-Native/ Non-Invasive
4993	Sweetbay	Magnolia virginiana	3	No	-	Poor (21% to 40%)	Reduced Canopy (Major)	Epicormic Growth	Dead Wood	Remove Dead Wood			11 to 15 Feet	13th Avenue North	Native
4994	Solitaire Palm	Ptychosperma elegans	-	No	22	Good (61% to 80%)							11 to 15 Feet	13th Avenue North	Invasive - Category II
4995	Coconut Palm	Cocos nucifera	-	No	19	Fair (41% to 60%)	Nutrient Deficiency			Fertilize			11 to 15 Feet	13th Avenue North	Invasive - Category II
4996	Coconut Palm	Cocos nucifera	-	No	14	Good (61% to 80%)							11 to 15 Feet	13th Avenue North	Invasive - Category II
4997	Coconut Palm	Cocos nucifera	-	No	18	Fair (41% to 60%)	Nutrient Deficiency			Fertilize			11 to 15 Feet	13th Avenue North	Invasive - Category II
4998	Coconut Palm	Cocos nucifera	-	No	18	Good (61% to 80%)							11 to 15 Feet	13th Avenue North	Invasive - Category II
4999	Bottle Palm	Hyophorbe lagenicaulis	-	No	6	Good (61% to 80%)							11 to 15 Feet	13th Avenue North	Non-Native/ Non-Invasive
5000	Bottle Palm	Hyophorbe lagenicaulis	-	No	7	Good (61% to 80%)							11 to 15 Feet	13th Avenue North	Non-Native/ Non-Invasive
5001	Queen Palm	Lagerstroemia speciosa	-	No	4	Good (61% to 80%)							11 to 15 Feet	13th Avenue North	Non-Native/ Non-Invasive
5002	Solitaire Palm	Ptychosperma elegans	-	No	6	Good (61% to 80%)	Crown Density - Low						11 to 15 Feet	13th Avenue North	Invasive - Category II
5003	Solitaire Palm	Ptychosperma elegans	-	No	8	Good (61% to 80%)							11 to 15 Feet	13th Avenue North	Invasive - Category II
5004	Solitaire Palm	Ptychosperma elegans	-	No	7	Fair (41% to 60%)	Nutrient Deficiency			Fertilize			11 to 15 Feet	13th Avenue North	Invasive - Category II
5005	Washington Palm	Washingtonia robusta	-	No	26	Good (61% to 80%)							11 to 15 Feet	13th Avenue North	Invasive - Category II
5006	Queen Palm	Lagerstroemia speciosa	-	No	9	Good (61% to 80%)							11 to 15 Feet	13th Avenue North	Non-Native/ Non-Invasive
5007	Washington Palm	Washingtonia robusta	-	No	15	Fair (41% to 60%)	Leaning (Moderate)			Install Support/Bracing			11 to 15 Feet	13th Avenue North	Invasive - Category II
5008	Coconut Palm	Cocos nucifera	-	No	9	Fair (41% to 60%)	Nutrient Deficiency			Fertilize			11 to 15 Feet	13th Avenue North	Invasive - Category II
5009	Coconut Palm	Cocos nucifera	-	No	6	Fair (41% to 60%)	Nutrient Deficiency	Restricted Canopy		Fertilize			11 to 15 Feet	13th Avenue North	Invasive - Category II
5010	Queen Palm	Lagerstroemia speciosa	-	No	12	Good (61% to 80%)							11 to 15 Feet	13th Avenue North	Non-Native/ Non-Invasive

Tree No.	Common Name	Scientific Name	DBH (in)	Multi Trunk?	Height CT (ft)	Condition Rating	Observation 1	Observation 2	Observation 3	Recommendation 1	Recommendation 2	Utility Conflicts	Growing Space	Street	Origin
5011	Queen Palm	Lagerstroemia speciosa	-	No	13	Good (61% to 80%)							11 to 15 Feet	13th Avenue North	Non-Native/ Non-Invasive
5012	Christmas Palm	Adonidia merrillii	-	No	14	Good (61% to 80%)							11 to 15 Feet	13th Avenue North	Non-Native/ Non-Invasive
5013	Christmas Palm	Adonidia merrillii	-	No	16	Good (61% to 80%)							11 to 15 Feet	13th Avenue North	Non-Native/ Non-Invasive
5014	Royal Palm	Roystonea regia	-	No	16	Poor (21% to 40%)	Pencil Top	Reduced Canopy (Major)					11 to 15 Feet	13th Avenue North	Native
5015	Royal Palm	Roystonea regia	-	No	14	Fair (41% to 60%)	Nutrient Deficiency			Fertilize			11 to 15 Feet	13th Avenue North	Native
5016	Royal Palm	Roystonea regia	-	No	23	Good (61% to 80%)							11 to 15 Feet	13th Avenue North	Native
5017	Gumbo Limbo	Bursera simaruba	17	Yes	-	Poor (21% to 40%)	Codominant Leaders/ Included Bark	Grafted Limbs or Leaders	Stubs				11 to 15 Feet	13th Avenue North	Native
5018	Gumbo Limbo	Bursera simaruba	5	Yes	-	Poor (21% to 40%)	Codominant Leaders/ Included Bark	Grafted Limbs or Leaders		Structural Prune			11 to 15 Feet	13th Avenue North	Native
5019	Gumbo Limbo	Bursera simaruba	32	Yes	-	Poor (21% to 40%)	Codominant Leaders/ Included Bark	Grafted Limbs or Leaders	Stubs with Sprouts	Selective Sprout Removal			16 to 20 Feet	13th Avenue North	Native
5020	Mango	Mangifera indica	16	No	-	Good (61% to 80%)							20+ Feet	13th Avenue North	Non-Native/ Non-Invasive
5021	Coconut Palm	Cocos nucifera	-	No	23	Fair (41% to 60%)	Leaning (Moderate)			Install Support/Bracing			16 to 20 Feet	13th Avenue North	Invasive - Category II
5022	Paradise Tree	Simarouba glauca	16	No	-	Fair (41% to 60%)	Girdling Roots	Grafted Limbs or Leaders	Crown Density - Low				11 to 15 Feet	13th Avenue North	Native
5023	Live Oak	Quercus virginiana	32	No	-	Good (61% to 80%)	Epicormic Growth	Stubs					16 to 20 Feet	13th Avenue North	Native
5024	Strangler Fig	Ficus aurea	33	No	-	Fair (41% to 60%)	Constricted Roots	Root Damage	Epicormic Growth				16 to 20 Feet	13th Avenue North	Native
5025	Solitaire Palm	Ptychosperma elegans	-	No	4	Good (61% to 80%)							16 to 20 Feet	13th Avenue North	Invasive - Category II
5026	Solitaire Palm	Ptychosperma elegans	-	No	4	Good (61% to 80%)							16 to 20 Feet	13th Avenue North	Invasive - Category II
5027	Blolly	Guapira discolor	17	No	-	Good (61% to 80%)	Epicormic Growth					Adjacent Light Pole	20+ Feet	13th Avenue North	Native
5028	Christmas Palm	Adonidia merrillii	-	No	14	Good (61% to 80%)							20+ Feet	13th Avenue North	Non-Native/ Non-Invasive
5029	Christmas Palm	Adonidia merrillii	-	No	13	Good (61% to 80%)							20+ Feet	13th Avenue North	Non-Native/ Non-Invasive
5030	Coconut Palm	Cocos nucifera	-	No	17	Good (61% to 80%)							20+ Feet	13th Avenue North	Invasive - Category II
5031	Areca Palm	Dypsis lutescens	-	No	23	Good (61% to 80%)							20+ Feet	13th Avenue North	Non-Native/ Non-Invasive
5032	Mahogany	Swietenia mahagoni	30	No	-	Fair (41% to 60%)	Codominant Leaders/ Included Bark	Grafted Limbs or Leaders	Epicormic Growth				16 to 20 Feet	13th Avenue North	Native
5033	Christmas Palm	Adonidia merrillii	-	No	13	Good (61% to 80%)							0 to 5 Feet	13th Avenue North	Non-Native/ Non-Invasive
5034	Live Oak	Quercus virginiana	21	No	-	Good (61% to 80%)	Stubs						20+ Feet	13th Avenue North	Native
5035	Gumbo Limbo	Bursera simaruba	23	Yes	-	Poor (21% to 40%)	Reduced Canopy (Major)	Stubs with Sprouts	Codominant Leaders - Multi	Selective Sprout Removal			16 to 20 Feet	13th Avenue North	Native
5036	Christmas Palm	Adonidia merrillii	-	No	6	Good (61% to 80%)							20+ Feet	13th Avenue North	Non-Native/ Non-Invasive
5037	Mango	Mangifera indica	12	No	-	Poor (21% to 40%)	Dessicated Foliage	Epicormic Growth	Reduced Canopy (Moderate)				20+ Feet	13th Avenue North	Non-Native/ Non-Invasive
5038	Christmas Palm	Adonidia merrillii	-	No	9	Good (61% to 80%)							20+ Feet	13th Avenue North	Non-Native/ Non-Invasive
5039	Cabbage Palm	Sabal palmetto	-	No	13	Fair (41% to 60%)	Nutrient Deficiency			Fertilize			11 to 15 Feet	13th Avenue North	Native
5040	Foxtail Palm	Wodyetia bifurcata	-	No	8	Good (61% to 80%)							16 to 20 Feet	13th Avenue North	Non-Native/ Non-Invasive
5041	Christmas Palm	Adonidia merrillii	-	No	5	Good (61% to 80%)							16 to 20 Feet	13th Avenue North	Non-Native/ Non-Invasive
5042	Jacaranda	Jacaranda mimosifolia	13	No	-	Poor (21% to 40%)	Dead Wood	Crown Density - Low		Remove Dead Wood			20+ Feet	13th Avenue North	Non-Native/ Non-Invasive
5043	Christmas Palm	Adonidia merrillii	-	No	6	Good (61% to 80%)							20+ Feet	13th Avenue North	Non-Native/ Non-Invasive
5044	Queen Palm	Lagerstroemia speciosa	-	No	10	Good (61% to 80%)							20+ Feet	13th Avenue North	Non-Native/ Non-Invasive
5045	Foxtail Palm	Wodyetia bifurcata	-	No	9	Good (61% to 80%)							20+ Feet	13th Avenue North	Non-Native/ Non-Invasive

Tree No.	Common Name	Scientific Name	DBH (in)	Multi Trunk?	Height CT (ft)	Condition Rating	Observation 1	Observation 2	Observation 3	Recommendation 1	Recommendation 2	Utility Conflicts	Growing Space	Street	Origin
5046	Ponytail Palm	Beaucarnea recurvata	-	Yes	13	Fair (41% to 60%)	Codominant Leaders/ Included Bark	Epicormic Growth					20+ Feet	13th Avenue North	Non-Native/ Non-Invasive
5047	Mango	Mangifera indica	2	No	-	Poor (21% to 40%)	Dessicated Foliage						20+ Feet	13th Avenue North	Non-Native/ Non-Invasive
5048	Christmas Palm	Adonidia merrillii	-	No	10	Good (61% to 80%)							20+ Feet	13th Avenue North	Non-Native/ Non-Invasive
5049	Southern Redcedar	Juniperus silicicola	6	No	-	Poor (21% to 40%)	Reduced Canopy (Major)	Decay Present	Epicormic Growth				20+ Feet	13th Avenue North	Native
5050	Gumbo Limbo	Bursera simaruba	12	Yes	-	Fair (41% to 60%)	Codominant Leaders - Multi	Grafted to Adjacent Tree	Broken Branches	Restoration Prune			6 to 10 Feet	13th Avenue North	Native
5051	Christmas Palm	Adonidia merrillii	-	No	3	Good (61% to 80%)							20+ Feet	13th Avenue North	Non-Native/ Non-Invasive
5052	Christmas Palm	Adonidia merrillii	-	No	3	Good (61% to 80%)							20+ Feet	13th Avenue North	Non-Native/ Non-Invasive
5053	Christmas Palm	Adonidia merrillii	-	No	4	Good (61% to 80%)							20+ Feet	13th Avenue North	Non-Native/ Non-Invasive
5054	Christmas Palm	Adonidia merrillii	-	No	1	Good (61% to 80%)							20+ Feet	13th Avenue North	Non-Native/ Non-Invasive
5055	Christmas Palm	Adonidia merrillii	-	No	3	Good (61% to 80%)							20+ Feet	13th Avenue North	Non-Native/ Non-Invasive
5056	Christmas Palm	Adonidia merrillii	-	No	4	Good (61% to 80%)							20+ Feet	13th Avenue North	Non-Native/ Non-Invasive
5057	Christmas Palm	Adonidia merrillii	-	No	2	Good (61% to 80%)							20+ Feet	13th Avenue North	Non-Native/ Non-Invasive
5058	Christmas Palm	Adonidia merrillii	-	No	5	Good (61% to 80%)							20+ Feet	13th Avenue North	Non-Native/ Non-Invasive
5059	Carrotwood	Cupaniopsis anacardioides	20	No	-	Fair (41% to 60%)	Codominant Leaders/ Included Bark	Crown Density - Excessive (Due to Epicormic Growth)					20+ Feet	13th Avenue North	Invasive - Category I
5060	Mango	Mangifera indica	9	Yes	-	Poor (21% to 40%)	Crown Density - Low	Grafted Limbs or Leaders					20+ Feet	13th Avenue North	Non-Native/ Non-Invasive
5061	Queen Crepe Myrtle	Lagerstroemia speciosa	10	Yes	-	Poor (21% to 40%)	Codominant Leaders/ Included Bark	Crown Density - Excessive (Due to Epicormic Growth)	Dessicated Foliage	Structural Prune		Utlity Lines Above	20+ Feet	13th Avenue North	Non-Native/ Non-Invasive
5062	Norfolk Island Pine	Araucaria heterophylla	9	No	-	Fair (41% to 60%)	Leaning (Moderate)			Install Support/Bracing		Utility Lines Adjacent	20+ Feet	13th Avenue North	Non-Native/ Non-Invasive
5063	Coconut Palm	Cocos nucifera	-	No	14	Fair (41% to 60%)	Leaning (Moderate)	Nutrient Deficiency	Trunk Damage (Minor)	Install Support/Bracing	Clearance Prune - Utilities	Utility Lines Conflict	20+ Feet	13th Avenue North	Invasive - Category II
5064	Umbrella Tree	Schefflera actinophylla	7	No	-	Poor (21% to 40%)	Leaning (Major)	Decay Present	Stubs with Sprouts	Selective Sprout Removal	Install Support/Bracing		20+ Feet	13th Avenue North	Invasive - Category I
5065	Mango	Mangifera indica	13	No	-	Fair (41% to 60%)	Stubs						20+ Feet	13th Avenue North	Non-Native/ Non-Invasive
5066	Slash Pine	Pinus elliotii	12	No	-	Fair (41% to 60%)	Dead Wood	Restricted Canopy		Remove Dead Wood			20+ Feet	13th Avenue North	Native
5067	Slash Pine	Pinus elliotii	8	No	-	Fair (41% to 60%)	Dead Wood	Restricted Canopy		Remove Dead Wood			20+ Feet	13th Avenue North	Native
5068	Gumbo Limbo	Bursera simaruba	5	No	-	Poor (21% to 40%)	Restricted Canopy	Grafted to Adjacent Tree					20+ Feet	13th Avenue North	Native
5069	Coconut Palm	Cocos nucifera	-	No	19	Fair (41% to 60%)	Nutrient Deficiency	Leaning (Moderate)		Install Support/Bracing	Fertalize	Utility Lines Conflict	11 to 15 Feet	13th Avenue North	Invasive - Category II
5070	Weeping Fig	Ficus benjamina	27	No	-	Fair (41% to 60%)	Epicormic Growth	Grafted Limbs or Leaders		Clearance Prune - Utilities		Utility Lines Conflict	20+ Feet	13th Avenue North	Non-Native/ Non-Invasive
5071	Solitaire Palm	Ptychosperma elegans	-	No	2	Fair (41% to 60%)	Nutrient Deficiency	Grafted to Adjacent Tree		Fertilize			16 to 20 Feet	13th Avenue North	Invasive - Category II
5072	Foxtail Palm	Wodyetia bifurcata	-	No	5	Good (61% to 80%)						Adjacent Light Pole	16 to 20 Feet	13th Avenue North	Non-Native/ Non-Invasive
5073	Coconut Palm	Cocos nucifera	-	No	15	Fair (41% to 60%)	Nutrient Deficiency			Fertilize	Clearance Prune - Utilities	Utility Lines Conflict	16 to 20 Feet	13th Avenue North	Invasive - Category II
5074	Foxtail Palm	Wodyetia bifurcata	-	No	8	Good (61% to 80%)						Utlity Lines Above	16 to 20 Feet	13th Avenue North	Non-Native/ Non-Invasive
5075	Mango	Mangifera indica	6	No	-	Fair (41% to 60%)	Restricted Canopy	Epicormic Growth				Utlity Lines Above	20+ Feet	13th Avenue North	Non-Native/ Non-Invasive
5076	Coconut Palm	Cocos nucifera	-	No	19	Fair (41% to 60%)	Nutrient Deficiency			Fertilize	Clearance Prune - Utilities	Utility Lines Conflict	6 to 10 Feet	13th Avenue North	Invasive - Category II
5077	Brazilian Pepper	Schinus terebinthifolia	26	No	-	Fair (41% to 60%)	Grafted Limbs or Leaders	Grafted to Adjacent Tree				Utlity Lines Above	6 to 10 Feet	13th Avenue North	Invasive - Category I
5078	Coconut Palm	Cocos nucifera	-	No	3	Poor (21% to 40%)	Restricted Canopy	Cracks in Trunk				Utlity Lines Above	16 to 20 Feet	13th Avenue North	Invasive - Category II

Tree No.	Common Name	Scientific Name	DBH (in)	Multi Trunk?	Height CT (ft)	Condition Rating	Observation 1	Observation 2	Observation 3	Recommendation 1	Recommendation 2	Utility Conflicts	Growing Space	Street	Origin
5079	Green Buttonwood	Conocarpus erectus	18	Yes	-	Poor (21% to 40%)	Girdling Roots	Epicormic Growth	Grafted Limbs or Leaders			Utlity Lines Above	20+ Feet	13th Avenue North	Native
5080	Washington Palm	Washingtonia robusta	-	No	6	Good (61% to 80%)						Growing Against Fence	20+ Feet	13th Avenue North	Invasive - Category II
5081	Washington Palm	Washingtonia robusta	-	No	8	Poor (21% to 40%)	Nutrient Deficiency			Fertilize		Growing Against Fence	0 to 5 Feet	13th Avenue North	Invasive - Category II
5082	Royal Palm	Roystonea regia	-	No	23	Very Poor/Critical (6% to 20%)	Tapered Trunk	Crown Density - Low	Nutrient Deficiency	Remove Tree			6 to 10 Feet	13th Avenue North	Native
5083	Royal Palm	Roystonea regia	-	No	21	Fair (41% to 60%)	Leaning (Moderate)	Nutrient Deficiency		Install Support/Bracing			6 to 10 Feet	13th Avenue North	Native
5084	Solitaire Palm	Ptychosperma elegans	-	No	1	Good (61% to 80%)							6 to 10 Feet	13th Avenue North	Invasive - Category II
5085	Royal Palm	Roystonea regia	-	No	19	Fair (41% to 60%)	Nutrient Deficiency			Fertilize	Clearance Prune - Utilities	Utility Lines Conflict	11 to 15 Feet	13th Avenue North	Native
5086	Royal Palm	Roystonea regia	-	No	19	Good (61% to 80%)							6 to 10 Feet	13th Avenue North	Native
5087	Royal Palm	Roystonea regia	-	No	19	Fair (41% to 60%)	Nutrient Deficiency	Cracks in Trunk		Fertilize			6 to 10 Feet	13th Avenue North	Native
5088	Solitaire Palm	Ptychosperma elegans	-	No	1	Good (61% to 80%)	Recent Install			Monitor			16 to 20 Feet	13th Avenue North	Invasive - Category II
5089	Solitaire Palm	Ptychosperma elegans	-	No	1	Good (61% to 80%)	Recent Install			Monitor			6 to 10 Feet	13th Avenue North	Invasive - Category II
5090	Solitaire Palm	Ptychosperma elegans	-	No	4	Good (61% to 80%)	Recent Install			Monitor			6 to 10 Feet	13th Avenue North	Invasive - Category II
5091	Solitaire Palm	Ptychosperma elegans	-	No	3	Good (61% to 80%)	Recent Install			Monitor			6 to 10 Feet	13th Avenue North	Invasive - Category II
5092	Black Olive	Terminalia buceras	27	No	-	Poor (21% to 40%)	Constricted Roots	Root Damage	Reduced Canopy (Moderate)				6 to 10 Feet	13th Avenue North	Non-Native/ Non-Invasive
5093	Silver Buttonwood	Conocarpus erectus var. stricta	6	No	-	Good (61% to 80%)	Epicormic Growth						0 to 5 Feet	Dixie Highway	Native
5094	Yellow Tabebuia	Tabebuia caraiba	12	No	-	Fair (41% to 60%)	Constricted Roots	Codominant Leaders/ Included Bark	Reduced Canopy (Moderate)				0 to 5 Feet	Dixie Highway	Non-Native/ Non-Invasive
5095	Yellow Tabebuia	Tabebuia caraiba	12	No	-	Fair (41% to 60%)	Girdling Roots	Epicormic Growth	Reduced Canopy (Minor)				16 to 20 Feet	Dixie Highway	Non-Native/ Non-Invasive
5096	Yellow Tabebuia	Tabebuia caraiba	14	No	-	Poor (21% to 40%)	Leaning (Moderate)	Broken Limbs	Reduced Canopy (Moderate)	Restoration Prune	Install Support/Bracing		16 to 20 Feet	Dixie Highway	Non-Native/ Non-Invasive
5097	Live Oak	Quercus virginiana	11	No	-	Poor (21% to 40%)	Trunk Damage (Moderate)	Reduced Canopy (Major)	Epicormic Growth				0 to 5 Feet	10th Avenue North	Native
5098	Live Oak	Quercus virginiana	13	No	-	Poor (21% to 40%)	Girdling Roots	Reduced Canopy (Major)	Epicormic Growth				0 to 5 Feet	10th Avenue North	Native
5099	Live Oak	Quercus virginiana	13	No	-	Poor (21% to 40%)	Trunk Damage (Moderate)	Reduced Canopy (Major)	Epicormic Growth				0 to 5 Feet	10th Avenue North	Native
5100	Live Oak	Quercus virginiana	14	No	-	Fair (41% to 60%)	Reduced Canopy (Major)	Epicormic Growth	Stubs				0 to 5 Feet	10th Avenue North	Native
5101	Live Oak	Quercus virginiana	13	No	-	Fair (41% to 60%)	Reduced Canopy (Major)	Epicormic Growth	Stubs				0 to 5 Feet	10th Avenue North	Native
5102	Sweetbay	Magnolia virginiana	6	No	-	Poor (21% to 40%)	Reduced Canopy (Major)	Epicormic Growth	Dead Wood	Remove Dead Wood			0 to 5 Feet	10th Avenue North	Native
5103	Sweetbay	Magnolia virginiana	5	No	-	Poor (21% to 40%)	Reduced Canopy (Major)	Epicormic Growth	Dead Wood	Remove Dead Wood			0 to 5 Feet	10th Avenue North	Native
5104	Live Oak	Quercus virginiana	9	No	-	Poor (21% to 40%)	Reduced Canopy (Major)	Codominant Leaders/ Included Bark	Epicormic Growth	Structural Prune			0 to 5 Feet	10th Avenue North	Native
5105	Christmas Palm	Adonidia merrillii	-	No	19	Fair (41% to 60%)	Nutrient Deficiency	Leaning (Moderate)		Install Support/Bracing	Fertilize		6 to 10 Feet	10th Avenue North	Non-Native/ Non-Invasive
5106	Christmas Palm	Adonidia merrillii	-	No	19	Good (61% to 80%)	Nutrient Deficiency	Leaning (Moderate)		Install Support/Bracing	Fertilize		6 to 10 Feet	10th Avenue North	Non-Native/ Non-Invasive
5107	Sweetbay	Magnolia virginiana	5	No	-	Poor (21% to 40%)	Reduced Canopy (Major)	Epicormic Growth	Dead Wood	Remove Dead Wood			0 to 5 Feet	10th Avenue North	Native
5108	Live Oak	Quercus virginiana	14	No	-	Fair (41% to 60%)	Constricted Roots	Leader - Broken	Epicormic Growth				0 to 5 Feet	10th Avenue North	Native
5109	Live Oak	Quercus virginiana	14	No	-	Fair (41% to 60%)	Reduced Canopy (Minor)	Epicormic Growth					0 to 5 Feet	10th Avenue North	Native
5110	Live Oak	Quercus virginiana	9	No	-	Fair (41% to 60%)	Trunk Damage (Moderate)	Reduced Canopy (Moderate)	Epicormic Growth				0 to 5 Feet	10th Avenue North	Native
5111	Live Oak	Quercus virginiana	9	No	-	Fair (41% to 60%)	Root Damage	Reduced Canopy (Minor)	Epicormic Growth				0 to 5 Feet	10th Avenue North	Native
5112	Sweetbay	Magnolia virginiana	5	No	-	Poor (21% to 40%)	Reduced Canopy (Major)	Epicormic Growth	Dead Wood	Remove Dead Wood			0 to 5 Feet	10th Avenue North	Native
5113	Live Oak	Quercus virginiana	8	No	-	Poor (21% to 40%)	Reduced Canopy (Major)	Trunk Damage (Moderate)	Epicormic Growth				0 to 5 Feet	10th Avenue North	Native
5114	Christmas Palm	Adonidia merrillii	-	No	17	Good (61% to 80%)							6 to 10 Feet	10th Avenue North	Non-Native/ Non-Invasive
5115	Live Oak	Quercus virginiana	9	No	-	Fair (41% to 60%)	Reduced Canopy (Minor)	Epicormic Growth					0 to 5 Feet	10th Avenue North	Native
5116	Crepe Myrtle	Lagerstroemia indica	12	Yes	-	Good (61% to 80%)	Grafted Limbs or Leaders	Epicormic Growth					6 to 10 Feet	10th Avenue North	Non-Native/ Non-Invasive
5117	Live Oak	Quercus virginiana	12	No	-	Fair (41% to 60%)	Reduced Canopy (Moderate)	Epicormic Growth					0 to 5 Feet	10th Avenue North	Native
5118	Live Oak	Quercus virginiana	12	No	-	Fair (41% to 60%)	Reduced Canopy (Major)	Epicormic Growth					0 to 5 Feet	10th Avenue North	Native

Tree No.	Common Name	Scientific Name	DBH (in)	Multi Trunk?	Height CT (ft)	Condition Rating	Observation 1	Observation 2	Observation 3	Recommendation 1	Recommendation 2	Utility Conflicts	Growing Space	Street	Origin
5119	Sweetbay	Magnolia virginiana	5	No	-	Poor (21% to 40%)	Reduced Canopy (Major)	Epicormic Growth	Dead Wood	Remove Dead Wood			0 to 5 Feet	10th Avenue North	Native
5120	Live Oak	Quercus virginiana	12	No	-	Fair (41% to 60%)	Reduced Canopy (Moderate)	Stubs with Sprouts	Epicormic Growth	Selective Sprout Removal			0 to 5 Feet	10th Avenue North	Native
5121	Live Oak	Quercus virginiana	12	No	-	Fair (41% to 60%)	Reduced Canopy (Minor)	Epicormic Growth	Stubs				0 to 5 Feet	10th Avenue North	Native
5122	Live Oak	Quercus virginiana	14	No	-	Fair (41% to 60%)	Girdling Roots	Constricted Roots	Epicormic Growth				0 to 5 Feet	10th Avenue North	Native
5123	Live Oak	Quercus virginiana	15	No	-	Fair (41% to 60%)	Constricted Roots	Epicormic Growth					0 to 5 Feet	10th Avenue North	Native
5124	Live Oak	Quercus virginiana	13	No	-	Fair (41% to 60%)	Constricted Roots	Restricted Canopy	Trunk Damage (Moderate)				0 to 5 Feet	10th Avenue North	Native
5125	Live Oak	Quercus virginiana	13	No	-	Fair (41% to 60%)	Constricted Roots	Reduced Canopy (Minor)					0 to 5 Feet	10th Avenue North	Native
5126	Crepe Myrtle	Lagerstroemia indica	8	Yes	-	Good (61% to 80%)	Epicormic Growth						6 to 10 Feet	10th Avenue North	Non-Native/ Non-Invasive
5127	Live Oak	Quercus virginiana	12	No	-	Fair (41% to 60%)	Trunk Damage (Moderate)	Reduced Canopy (Minor)	Epicormic Growth				0 to 5 Feet	10th Avenue North	Native
5128	Christmas Palm	Adonidia merrillii	-	No	20	Fair (41% to 60%)	Trunk Damage (Moderate)						6 to 10 Feet	10th Avenue North	Non-Native/ Non-Invasive
5129	Crepe Myrtle	Lagerstroemia indica	8	No	-	Fair (41% to 60%)	Epicormic Growth	Grafted Limbs or Leaders					6 to 10 Feet	10th Avenue North	Non-Native/ Non-Invasive
5130	Live Oak	Quercus virginiana	13	No	-	Fair (41% to 60%)	Constricted Roots	Epicormic Growth					0 to 5 Feet	10th Avenue North	Native
5131	Christmas Palm	Adonidia merrillii	-	No	20	Good (61% to 80%)	Trunk Damage (Minor)						6 to 10 Feet	10th Avenue North	Non-Native/ Non-Invasive
5132	Crepe Myrtle	Lagerstroemia indica	6	Yes	-	Fair (41% to 60%)	Epicormic Growth						6 to 10 Feet	10th Avenue North	Non-Native/ Non-Invasive
5133	Christmas Palm	Adonidia merrillii	-	No	21	Good (61% to 80%)							6 to 10 Feet	10th Avenue North	Non-Native/ Non-Invasive
5134	Crepe Myrtle	Lagerstroemia indica	9	Yes	-	Fair (41% to 60%)	Epicormic Growth						6 to 10 Feet	10th Avenue North	Non-Native/ Non-Invasive
5135	Live Oak	Quercus virginiana	10	No	-	Poor (21% to 40%)	Leaning (Major)	Reduced Canopy (Major)		Install Support/Bracing			0 to 5 Feet	10th Avenue North	Native
5136	Live Oak	Quercus virginiana	12	No	-	Good (61% to 80%)	Epicormic Growth						0 to 5 Feet	10th Avenue North	Native
5137	Crepe Myrtle	Lagerstroemia indica	10	Yes	-	Good (61% to 80%)	Epicormic Growth						6 to 10 Feet	10th Avenue North	Non-Native/ Non-Invasive
5138	Christmas Palm	Adonidia merrillii	-	No	16	Good (61% to 80%)							6 to 10 Feet	10th Avenue North	Non-Native/ Non-Invasive
5139	Crepe Myrtle	Lagerstroemia indica	9	Yes	-	Good (61% to 80%)	Epicormic Growth						6 to 10 Feet	10th Avenue North	Non-Native/ Non-Invasive
5140	Christmas Palm	Adonidia merrillii	-	No	19	Fair (41% to 60%)	Nutrient Deficiency	Trunk Damage (Minor)		Fertilize			6 to 10 Feet	10th Avenue North	Non-Native/ Non-Invasive
5141	Foxtail Palm	Wodyetia bifurcata	-	No	9	Good (61% to 80%)							0 to 5 Feet	10th Avenue North	Non-Native/ Non-Invasive
5142	Foxtail Palm	Wodyetia bifurcata	-	No	10	Good (61% to 80%)							0 to 5 Feet	10th Avenue North	Non-Native/ Non-Invasive
5143	Sweetbay	Magnolia virginiana	5	No	-	Fair (41% to 60%)	Reduced Canopy (Moderate)	Epicormic Growth					0 to 5 Feet	10th Avenue North	Native
5144	Sweetbay	Magnolia virginiana	5	No	-	Fair (41% to 60%)	Reduced Canopy (Moderate)	Epicormic Growth	Dead Wood	Remove Dead Wood			0 to 5 Feet	10th Avenue North	Native
5145	Sweetbay	Magnolia virginiana	5	No	-	Fair (41% to 60%)	Reduced Canopy (Moderate)	Epicormic Growth	Dead Wood	Remove Dead Wood			0 to 5 Feet	10th Avenue North	Native
5146	Live Oak	Quercus virginiana	11	No	-	Good (61% to 80%)	Epicormic Growth	Dead Wood		Remove Dead Wood			0 to 5 Feet	10th Avenue North	Native
5147	Live Oak	Quercus virginiana	11	No	-	Good (61% to 80%)	Stubs	Epicormic Growth					0 to 5 Feet	10th Avenue North	Native
5148	Live Oak	Quercus virginiana	11	No	-	Good (61% to 80%)	Epicormic Growth						0 to 5 Feet	10th Avenue North	Native
5149	Live Oak	Quercus virginiana	12	No	-	Good (61% to 80%)	Stubs	Epicormic Growth					0 to 5 Feet	10th Avenue North	Native
5150	Sweetbay	Magnolia virginiana	5	No	-	Poor (21% to 40%)	Decay Present	Dead Wood	Epicormic Growth	Remove Dead Wood			0 to 5 Feet	10th Avenue North	Native
5151	Live Oak	Quercus virginiana	13	No	-	Fair (41% to 60%)	Girdling Roots	Epicormic Growth					0 to 5 Feet	10th Avenue North	Native
5152	Live Oak	Quercus virginiana	13	No	-	Good (61% to 80%)	Epicormic Growth						0 to 5 Feet	10th Avenue North	Native
5153	Live Oak	Quercus virginiana	14	No	-	Fair (41% to 60%)	Reduced Canopy (Moderate)	Epicormic Growth					0 to 5 Feet	10th Avenue North	Native
5154	Live Oak	Quercus virginiana	10	No	-	Poor (21% to 40%)	Epicormic Growth	Stubs with Sprouts	Reduced Canopy (Minor)	Selective Sprout Removal			0 to 5 Feet	10th Avenue North	Native
5155	Sweetbay	Magnolia virginiana	6	No	-	Fair (41% to 60%)	Reduced Canopy (Minor)	Epicormic Growth	Dead Wood	Remove Dead Wood			0 to 5 Feet	10th Avenue North	Native
5156	Sweetbay	Magnolia virginiana	6	No	-	Good (61% to 80%)	Epicormic Growth						0 to 5 Feet	10th Avenue North	Native
5157	Live Oak	Quercus virginiana	11	No	-	Good (61% to 80%)	Reduced Canopy (Minor)	Epicormic Growth					0 to 5 Feet	10th Avenue North	Native
5158	Live Oak	Quercus virginiana	10	No	-	Poor (21% to 40%)	Reduced Canopy (Major)	Constricted Roots	Epicormic Growth				0 to 5 Feet	10th Avenue North	Native
5159	Live Oak	Quercus virginiana	12	No	-	Good (61% to 80%)	Epicormic Growth						0 to 5 Feet	10th Avenue North	Native

Tree No.	Common Name	Scientific Name	DBH (in)	Multi Trunk?	Height CT (ft)	Condition Rating	Observation 1	Observation 2	Observation 3	Recommendation 1	Recommendation 2	Utility Conflicts	Growing Space	Street	Origin
5160	Sweetbay	Magnolia virginiana	5	No	-	Fair (41% to 60%)	Cracks in Trunk	Reduced Canopy (Moderate)	Dead Wood	Remove Dead Wood			0 to 5 Feet	10th Avenue North	Native
5161	Sweetbay	Magnolia virginiana	5	No	-	Poor (21% to 40%)	Leaning (Moderate)	Decay Present	Reduced Canopy (Moderate)	Install Support/Bracing			0 to 5 Feet	10th Avenue North	Native
5162	Live Oak	Quercus virginiana	12	No	-	Fair (41% to 60%)	Girdling Roots	Constricted Roots	Stubs				0 to 5 Feet	10th Avenue North	Native
5163	Live Oak	Quercus virginiana	11	No	-	Good (61% to 80%)	Epicormic Growth						0 to 5 Feet	10th Avenue North	Native
5164	Live Oak	Quercus virginiana	11	No	-	Fair (41% to 60%)	Trunk Damage (Minor)	Epicormic Growth					0 to 5 Feet	10th Avenue North	Native
5165	Live Oak	Quercus virginiana	12	No	-	Good (61% to 80%)	Epicormic Growth						0 to 5 Feet	10th Avenue North	Native
5166	Sweetbay	Magnolia virginiana	5	No	-	Fair (41% to 60%)	Epicormic Growth	Dead Wood		Remove Dead Wood			0 to 5 Feet	10th Avenue North	Native
5167	Sweetbay	Magnolia virginiana	4	No	-	Poor (21% to 40%)	Reduced Canopy (Moderate)	Epicormic Growth					0 to 5 Feet	10th Avenue North	Native
5168	Live Oak	Quercus virginiana	7	No	-	Poor (21% to 40%)	Reduced Canopy (Major)	Epicormic Growth					0 to 5 Feet	10th Avenue North	Native
5169	Live Oak	Quercus virginiana	8	No	-	Fair (41% to 60%)	Epicormic Growth						0 to 5 Feet	10th Avenue North	Native
5170	Live Oak	Quercus virginiana	10	No	-	Good (61% to 80%)	Epicormic Growth					Adjacent Utility Marker	0 to 5 Feet	10th Avenue North	Native
5171	Live Oak	Quercus virginiana	12	No	-	Fair (41% to 60%)	Reduced Canopy (Moderate)	Epicormic Growth				Adjacent Light Pole	0 to 5 Feet	10th Avenue North	Native
5172	Live Oak	Quercus virginiana	9	No	-	Fair (41% to 60%)	Reduced Canopy (Major)	Epicormic Growth	Stubs				0 to 5 Feet	10th Avenue North	Native
5173	Live Oak	Quercus virginiana	9	No	-	Fair (41% to 60%)	Reduced Canopy (Moderate)	Epicormic Growth	Stubs				0 to 5 Feet	10th Avenue North	Native
5174	Sweetbay	Magnolia virginiana	5	No	-	Fair (41% to 60%)	Reduced Canopy (Minor)	Epicormic Growth	Dead Wood	Remove Dead Wood			0 to 5 Feet	10th Avenue North	Native
5175	Sweetbay	Magnolia virginiana	4	No	-	Poor (21% to 40%)	Decay Present	Reduced Canopy (Major)	Dead Wood	Remove Dead Wood			0 to 5 Feet	10th Avenue North	Native
5176	Live Oak	Quercus virginiana	11	No	-	Good (61% to 80%)	Epicormic Growth						0 to 5 Feet	10th Avenue North	Native
5177	Live Oak	Quercus virginiana	11	No	-	Good (61% to 80%)	Epicormic Growth	Stubs					0 to 5 Feet	10th Avenue North	Native
5178	Live Oak	Quercus virginiana	7	No	-	Fair (41% to 60%)	Reduced Canopy (Moderate)	Epicormic Growth					0 to 5 Feet	10th Avenue North	Native
5179	Live Oak	Quercus virginiana	10	No	-	Fair (41% to 60%)	Reduced Canopy (Moderate)	Epicormic Growth				Adjacent Light Pole	0 to 5 Feet	10th Avenue North	Native
5180	Sweetbay	Magnolia virginiana	5	No	-	Fair (41% to 60%)	Reduced Canopy (Minor)	Cracks in Trunk					0 to 5 Feet	10th Avenue North	Native
5181	Live Oak	Quercus virginiana	10	No	-	Good (61% to 80%)	Restricted Canopy	Epicormic Growth					0 to 5 Feet	10th Avenue North	Native
5182	Yellow Tabebuia	Tabebuia caraiba	15	No	-	Poor (21% to 40%)	Codominant Leaders/ Included Bark	Reduced Canopy (Major)	Stubs with Sprouts	Selective Sprout Removal		Adjacent Light Pole	0 to 5 Feet	Dixie Highway	Non-Native/ Non-Invasive
5183	Yellow Tabebuia	Tabebuia caraiba	18	No	-	Very Poor/Critical (6% to 20%)	Trunk Damage (Major)	Leaning (Moderate)	Broken Limbs	Remove Tree			0 to 5 Feet	Dixie Highway	Non-Native/ Non-Invasive
5184	Yellow Tabebuia	Tabebuia caraiba	10	No	-	Fair (41% to 60%)	Reduced Canopy (Major)	Dead Wood		Remove Dead Wood			6 to 10 Feet	Dixie Highway	Non-Native/ Non-Invasive
5185	Yellow Tabebuia	Tabebuia caraiba	10	No	-	Poor (21% to 40%)	Leaning (Major)	Dead Wood	Grafted Limbs or Leaders	Install Support/Bracing	Remove Dead Wood	Adjacent Light Pole	6 to 10 Feet	Dixie Highway	Non-Native/ Non-Invasive
5186	Foxtail Palm	Wodyetia bifurcata	-	No	11	Fair (41% to 60%)	Nutrient Deficiency			Fertilize		Growing Against Store Sign	0 to 5 Feet	Dixie Highway	Non-Native/ Non-Invasive
5187	Foxtail Palm	Wodyetia bifurcata	-	No	8	Fair (41% to 60%)	Nutrient Deficiency			Fertilize			0 to 5 Feet	Dixie Highway	Non-Native/ Non-Invasive
5188	Yellow Tabebuia	Tabebuia caraiba	7	No	-	Fair (41% to 60%)	Reduced Canopy (Major)	Stubs					11 to 15 Feet	Dixie Highway	Non-Native/ Non-Invasive
5189	Solitaire Palm	Ptychosperma elegans	-	No	23	Good (61% to 80%)							0 to 5 Feet	Dixie Highway	Invasive - Category II
5190	Foxtail Palm	Wodyetia bifurcata	-	No	4	Very Poor/Critical (6% to 20%)	Pencil Top			Remove Tree			0 to 5 Feet	Dixie Highway	Non-Native/ Non-Invasive
5191	Foxtail Palm	Wodyetia bifurcata	-	No	6	Poor (21% to 40%)	Nutrient Deficiency	Crown Density - Low		Fertilize			0 to 5 Feet	Dixie Highway	Non-Native/ Non-Invasive
5192	Foxtail Palm	Wodyetia bifurcata	-	No	7	Fair (41% to 60%)	Nutrient Deficiency			Fertilize			0 to 5 Feet	Dixie Highway	Non-Native/ Non-Invasive
5193	Yellow Tabebuia	Tabebuia caraiba	6	No	-	Fair (41% to 60%)	Reduced Canopy (Moderate)	Grafted Limbs or Leaders					0 to 5 Feet	Dixie Highway	Non-Native/ Non-Invasive
5194	Yellow Tabebuia	Tabebuia caraiba	9	No	-	Poor (21% to 40%)	Reduced Canopy (Major)	Grafted Limbs or Leaders	Broken Limbs	Restoration Prune		Adjacent Light Pole	0 to 5 Feet	Dixie Highway	Non-Native/ Non-Invasive
5195	Cabbage Palm	Sabal palmetto	-	No	16	Good (61% to 80%)							16 to 20 Feet	Dixie Highway	Native
5196	Christmas Palm	Adonidia merrillii	-	No	8	Fair (41% to 60%)							11 to 15 Feet	Dixie Highway	Non-Native/ Non-Invasive
5197	Christmas Palm	Adonidia merrillii	-	No	8	Good (61% to 80%)							11 to 15 Feet	Dixie Highway	Non-Native/ Non-Invasive
5198	Yellow Tabebuia	Tabebuia caraiba	17	No	-	Poor (21% to 40%)	Codominant Leaders/ Included Bark	Leaning (Major)	Limb Damage (Moderate)	Install Support/Bracing		Growing Against Fence	0 to 5 Feet	Dixie Highway	Non-Native/ Non-Invasive
5199	Live Oak	Quercus virginiana	13	No	-	Poor (21% to 40%)	Trunk Damage (Moderate)	Reduced Canopy (Major)	Stubs with Sprouts	Selective Sprout Removal		Adjacent Light Pole	16 to 20 Feet	Dixie Highway	Native

Tree No.	Common Name	Scientific Name	DBH (in)	Multi Trunk?	Height CT (ft)	Condition Rating	Observation 1	Observation 2	Observation 3	Recommendation 1	Recommendation 2	Utility Conflicts	Growing Space	Street	Origin
5200	Live Oak	Quercus virginiana	9	No	-	Fair (41% to 60%)	Reduced Canopy (Moderate)	Epicormic Growth					16 to 20 Feet	Dixie Highway	Native
5201	Umbrella Tree	Schefflera actinophylla	3	No	-	Good (61% to 80%)	Restricted Canopy						11 to 15 Feet	Terrace Drive East	Invasive - Category I
5202	Elderberry	Sambucus nigra□ássp.□ácanadensis	5	No	-	Poor (21% to 40%)	Codominant Leaders/ Included Bark	Dessicated Foliage	Restricted Canopy	Structural Prune			11 to 15 Feet	Terrace Drive East	Native
5203	Cabbage Palm	Sabal palmetto	-	No	14	Fair (41% to 60%)	Leaning (Moderate)	Nutrient Deficiency		Install Support/Bracing			16 to 20 Feet	Terrace Drive East	Native
5204	Cabbage Palm	Sabal palmetto	-	No	16	Fair (41% to 60%)	Nutrient Deficiency			Fertilize			16 to 20 Feet	Terrace Drive East	Native
5205	Australian Pine	Casuarina equisetifolia	15	No	-	Poor (21% to 40%)	Decay Present	Leaning (Moderate)	Restricted Canopy	Install Support/Bracing			16 to 20 Feet	Terrace Drive East	Invasive - Category I
5206	Australian Pine	Casuarina equisetifolia	14	No	-	Poor (21% to 40%)	Decay Present	Leaning (Moderate)	Root Collar - Partially Burried	Install Support/Bracing			16 to 20 Feet	Terrace Drive East	Invasive - Category I
5207	Australian Pine	Casuarina equisetifolia	12	No	-	Poor (21% to 40%)	Decay Present	Leaning (Major)	Restricted Canopy	Install Support/Bracing			16 to 20 Feet	Terrace Drive East	Invasive - Category I
5208	Australian Pine	Casuarina equisetifolia	13	No	-	Poor (21% to 40%)	Decay Present	Limb Damage (Major)					16 to 20 Feet	Terrace Drive East	Invasive - Category I
5209	Australian Pine	Casuarina equisetifolia	18	No	-	Poor (21% to 40%)	Decay Present	Reduced Canopy (Moderate)	Stubs with Sprouts	Selective Sprout Removal			16 to 20 Feet	Terrace Drive East	Invasive - Category I
5210	Australian Pine	Casuarina equisetifolia	13	No	-	Poor (21% to 40%)	Decay Present	Restricted Canopy	Stubs with Sprouts	Selective Sprout Removal			16 to 20 Feet	Terrace Drive East	Invasive - Category I
5211	Australian Pine	Casuarina equisetifolia	15	No	-	Poor (21% to 40%)	Decay Present	Restricted Canopy	Vine Cover (Heavy)	Remove Vines			16 to 20 Feet	Terrace Drive East	Invasive - Category I
5212	Australian Pine	Casuarina equisetifolia	13	No	-	Poor (21% to 40%)	Decay Present	Restricted Canopy	Stubs with Sprouts	Selective Sprout Removal			16 to 20 Feet	Terrace Drive East	Invasive - Category I
5213	Australian Pine	Casuarina equisetifolia	13	No	-	Poor (21% to 40%)	Decay Present	Reduced Canopy (Moderate)	Stubs with Sprouts	Selective Sprout Removal			16 to 20 Feet	Terrace Drive East	Invasive - Category I
5214	Australian Pine	Casuarina equisetifolia	14	No	-	Poor (21% to 40%)	Decay Present	Reduced Canopy (Moderate)	Stubs with Sprouts	Selective Sprout Removal			16 to 20 Feet	Terrace Drive East	Invasive - Category I
5215	Australian Pine	Casuarina equisetifolia	19	No	-	Poor (21% to 40%)	Decay Present	Restricted Canopy	Stubs with Sprouts	Selective Sprout Removal			16 to 20 Feet	Terrace Drive East	Invasive - Category I
5216	Australian Pine	Casuarina equisetifolia	23	No	-	Poor (21% to 40%)	Decay Present	Codominant Leaders/ Included Bark	Stubs with Sprouts	Selective Sprout Removal			16 to 20 Feet	Terrace Drive East	Invasive - Category I
5217	Australian Pine	Casuarina equisetifolia	18	No	-	Poor (21% to 40%)	Decay Present	Reduced Canopy (Major)	Stubs with Sprouts	Selective Sprout Removal			16 to 20 Feet	Terrace Drive East	Invasive - Category I
5218	Australian Pine	Casuarina equisetifolia	19	No	-	Very Poor/Critical (6% to 20%)	Decay Present	Codominant Leaders/ Included Bark	Restricted Canopy	Remove Tree			16 to 20 Feet	Terrace Drive East	Invasive - Category I
5219	Australian Pine	Casuarina equisetifolia	14	No	-	Poor (21% to 40%)	Decay Present	Epicormic Growth	Restricted Canopy				16 to 20 Feet	Terrace Drive East	Invasive - Category I
5220	Foxtail Palm	Wodyetia bifurcata	-	No	5	Fair (41% to 60%)	Nutrient Deficiency			Fertilize			16 to 20 Feet	Terrace Drive East	Non-Native/ Non-Invasive
5221	Australian Pine	Casuarina equisetifolia	16	No	-	Poor (21% to 40%)	Decay Present	Restricted Canopy	Stubs with Sprouts	Selective Sprout Removal			16 to 20 Feet	Terrace Drive East	Invasive - Category I
5222	Australian Pine	Casuarina equisetifolia	14	No	-	Poor (21% to 40%)	Decay Present	Restricted Canopy	Stubs with Sprouts	Selective Sprout Removal			16 to 20 Feet	Terrace Drive East	Invasive - Category I
5223	Australian Pine	Casuarina equisetifolia	14	No	-	Poor (21% to 40%)	Decay Present	Reduced Canopy (Major)	Restricted Canopy				16 to 20 Feet	Terrace Drive East	Invasive - Category I
5224	Australian Pine	Casuarina equisetifolia	17	No	-	Poor (21% to 40%)	Decay Present	Reduced Canopy (Major)	Stubs with Sprouts	Selective Sprout Removal			16 to 20 Feet	Terrace Drive East	Invasive - Category I
5225	Australian Pine	Casuarina equisetifolia	15	No	-	Very Poor/Critical (6% to 20%)	Decay Present	Codominant Leaders/ Included Bark	Stubs with Sprouts	Remove Tree			16 to 20 Feet	Terrace Drive East	Invasive - Category I
5226	Australian Pine	Casuarina equisetifolia	15	No	-	Poor (21% to 40%)	Decay Present	Reduced Canopy (Major)	Restricted Canopy				16 to 20 Feet	Terrace Drive East	Invasive - Category I
5227	Australian Pine	Casuarina equisetifolia	16	No	-	Very Poor/Critical (6% to 20%)	Decay Present	Reduced Canopy (Major)	Restricted Canopy	Remove Tree			16 to 20 Feet	Terrace Drive East	Invasive - Category I
5228	Australian Pine	Casuarina equisetifolia	14	No	-	Poor (21% to 40%)	Decay Present	Restricted Canopy					16 to 20 Feet	Terrace Drive East	Invasive - Category I
5229	Foxtail Palm	Wodyetia bifurcata	-	No	4	Good (61% to 80%)							11 to 15 Feet	Terrace Drive East	Non-Native/ Non-Invasive
5230	Australian Pine	Casuarina equisetifolia	16	No	-	Poor (21% to 40%)	Decay Present	Restricted Canopy	Leaning (Moderate)	Install Support/Bracing			16 to 20 Feet	Terrace Drive East	Invasive - Category I
5231	Australian Pine	Casuarina equisetifolia	14	No	-	Poor (21% to 40%)	Decay Present	Reduced Canopy (Major)	Stubs with Sprouts	Selective Sprout Removal			16 to 20 Feet	Terrace Drive East	Invasive - Category I
5232	Australian Pine	Casuarina equisetifolia	15	No	-	Poor (21% to 40%)	Decay Present	Reduced Canopy (Major)	Epicormic Growth				16 to 20 Feet	Terrace Drive East	Invasive - Category I

Tree No.	Common Name	Scientific Name	DBH (in)	Multi Trunk?	Height CT (ft)	Condition Rating	Observation 1	Observation 2	Observation 3	Recommendation 1	Recommendation 2	Utility Conflicts	Growing Space	Street	Origin
5233	Australian Pine	Casuarina equisetifolia	13	No	-	Poor (21% to 40%)	Decay Present	Codominant Leaders/ Included Bark	Restricted Canopy				16 to 20 Feet	Terrace Drive East	Invasive - Category I
5234	Australian Pine	Casuarina equisetifolia	16	No	-	Very Poor/Critical (6% to 20%)	Decay Present	Limb Damage (Major)	Restricted Canopy	Remove Tree			16 to 20 Feet	Terrace Drive East	Invasive - Category I
5235	Australian Pine	Casuarina equisetifolia	14	No	-	Poor (21% to 40%)	Decay Present	Restricted Canopy	Stubs with Sprouts	Selective Sprout Removal			16 to 20 Feet	Terrace Drive East	Invasive - Category I
5236	Australian Pine	Casuarina equisetifolia	14	No	-	Very Poor/Critical (6% to 20%)	Decay Present	Leaning (Moderate)	Restricted Canopy	Remove Tree			16 to 20 Feet	Terrace Drive East	Invasive - Category I
5237	Australian Pine	Casuarina equisetifolia	14	No	-	Poor (21% to 40%)	Decay Present	Reduced Canopy (Major)	Limb Damage (Major)				16 to 20 Feet	Terrace Drive East	Invasive - Category I
5238	Carrotwood	Cupaniopsis anacardioides	13	No	-	Fair (41% to 60%)	Grafted to Adjacent Tree	Restricted Canopy					16 to 20 Feet	Terrace Drive East	Invasive - Category I
5239	Australian Pine	Casuarina equisetifolia	15	No	-	Very Poor/Critical (6% to 20%)	Decay Present	Reduced Canopy (Major)	Grafted to Adjacent Tree	Remove Tree		Growing Against Concrete Wall	16 to 20 Feet	Terrace Drive East	Invasive - Category I
5240	Australian Pine	Casuarina equisetifolia	12	No	-	Poor (21% to 40%)	Decay Present	Reduced Canopy (Major)	Stubs with Sprouts	Selective Sprout Removal			16 to 20 Feet	Terrace Drive East	Invasive - Category I
5241	Carrotwood	Cupaniopsis anacardioides	13	No	-	Fair (41% to 60%)	Grafted Limbs or Leaders	Restricted Canopy					16 to 20 Feet	Terrace Drive East	Invasive - Category I
5242	Australian Pine	Casuarina equisetifolia	14	No	-	Poor (21% to 40%)	Decay Present	Leaning (Moderate)	Stubs with Sprouts	Selective Sprout Removal	Install Support/Bracing		16 to 20 Feet	Terrace Drive East	Invasive - Category I
5243	Carrotwood	Cupaniopsis anacardioides	27	No	-	Fair (41% to 60%)	Grafted Limbs or Leaders	Epicormic Growth					16 to 20 Feet	Terrace Drive East	Invasive - Category I
5244	Queen Palm	Lagerstroemia speciosa	-	No	15	Good (61% to 80%)							11 to 15 Feet	Terrace Drive East	Non-Native/ Non-Invasive
5245	Queen Palm	Lagerstroemia speciosa	-	No	12	Good (61% to 80%)							11 to 15 Feet	Terrace Drive East	Non-Native/ Non-Invasive
5246	Australian Pine	Casuarina equisetifolia	17	No	-	Poor (21% to 40%)	Decay Present	Broken Limbs	Stubs with Sprouts	Selective Sprout Removal	Restoration Prune		16 to 20 Feet	Terrace Drive East	Invasive - Category I
5247	Australian Pine	Casuarina equisetifolia	15	No	-	Poor (21% to 40%)	Decay Present	Reduced Canopy (Major)	Stubs with Sprouts	Selective Sprout Removal			16 to 20 Feet	Terrace Drive East	Invasive - Category I
5248	Australian Pine	Casuarina equisetifolia	19	No	-	Dead (0% to 5%)				Remove Tree			16 to 20 Feet	Terrace Drive East	Invasive - Category I
5249	Australian Pine	Casuarina equisetifolia	10	No	-	Poor (21% to 40%)	Reduced Canopy (Major)	Leaning (Major)	Leader - Broken	Install Support/Bracing			16 to 20 Feet	Terrace Drive East	Invasive - Category I
5250	Australian Pine	Casuarina equisetifolia	12	No	-	Poor (21% to 40%)	Decay Present	Restricted Canopy					16 to 20 Feet	Terrace Drive East	Invasive - Category I
5251	Australian Pine	Casuarina equisetifolia	14	No	-	Poor (21% to 40%)	Decay Present	Restricted Canopy	Leader - Broken				16 to 20 Feet	Terrace Drive East	Invasive - Category I
5252	Australian Pine	Casuarina equisetifolia	17	No	-	Poor (21% to 40%)	Decay Present	Restricted Canopy	Vine Cover (Heavy)	Remove Vines			16 to 20 Feet	Terrace Drive East	Invasive - Category I
5253	Australian Pine	Casuarina equisetifolia	12	No	-	Poor (21% to 40%)	Decay Present	Reduced Canopy (Major)					16 to 20 Feet	Terrace Drive East	Invasive - Category I
5254	Australian Pine	Casuarina equisetifolia	15	No	-	Poor (21% to 40%)	Decay Present	Reduced Canopy (Major)	Vine Cover (Heavy)	Remove Vines			16 to 20 Feet	Terrace Drive East	Invasive - Category I
5255	Australian Pine	Casuarina equisetifolia	13	No	-	Poor (21% to 40%)	Decay Present	Reduced Canopy (Major)	Vine Cover (Heavy)	Remove Vines			16 to 20 Feet	Terrace Drive East	Invasive - Category I
5256	Australian Pine	Casuarina equisetifolia	16	No	-	Poor (21% to 40%)	Decay Present	Reduced Canopy (Major)	Vine Cover (Heavy)	Remove Vines			16 to 20 Feet	Terrace Drive East	Invasive - Category I
5257	Coconut Palm	Cocos nucifera	-	No	9	Fair (41% to 60%)	Nutrient Deficiency			Fertilize			11 to 15 Feet	Terrace Drive East	Invasive - Category II
5258	Cabbage Palm	Sabal palmetto	-	No	6	Good (61% to 80%)							16 to 20 Feet	Terrace Drive East	Native
5259	Coconut Palm	Cocos nucifera	-	No	7	Fair (41% to 60%)	Nutrient Deficiency			Fertilize			11 to 15 Feet	Terrace Drive East	Invasive - Category II
5260	Cabbage Palm	Sabal palmetto	-	No	6	Poor (21% to 40%)	Nutrient Deficiency	Dessicated Foliage		Fertilize			16 to 20 Feet	Terrace Drive East	Native
5261	Florida Soapberry	Sapindus saponaria	11	No	-	Good (61% to 80%)	Epicormic Growth						11 to 15 Feet	Terrace Drive East	Native
5262	Christmas Palm	Adonidia merrillii	-	No	11	Good (61% to 80%)							11 to 15 Feet	Terrace Drive East	Non-Native/ Non-Invasive
5263	Umbrella Tree	Schefflera actinophylla	6	Yes	-	Poor (21% to 40%)	Decay Present	Epicormic Growth					6 to 10 Feet	Terrace Drive East	Invasive - Category I
5264	Cabbage Palm	Sabal palmetto	-	No	19	Fair (41% to 60%)	Nutrient Deficiency	Trunk Damage (Minor)		Fertilize			16 to 20 Feet	Terrace Drive East	Native
5265	Cabbage Palm	Sabal palmetto	-	No	13	Good (61% to 80%)							16 to 20 Feet	Terrace Drive East	Native
5266	Pygmy Date Palm	Phoenix roebelenii	-	No	4	Good (61% to 80%)							6 to 10 Feet	Terrace Drive East	Non-Native/ Non-Invasive

Tree No.	Common Name	Scientific Name	DBH (in)	Multi Trunk?	Height CT (ft)	Condition Rating	Observation 1	Observation 2	Observation 3	Recommendation 1	Recommendation 2	Utility Conflicts	Growing Space	Street	Origin
5267	Pygmy Date Palm	Phoenix roebelenii	-	No	4	Good (61% to 80%)							6 to 10 Feet	Terrace Drive East	Non-Native/ Non-Invasive
5268	Pygmy Date Palm	Phoenix roebelenii	-	No	4	Good (61% to 80%)							6 to 10 Feet	Terrace Drive East	Non-Native/ Non-Invasive
5269	Cabbage Palm	Sabal palmetto	-	No	6	Good (61% to 80%)							16 to 20 Feet	Terrace Drive East	Native
5270	Cabbage Palm	Sabal palmetto	-	No	15	Fair (41% to 60%)	Nutrient Deficiency	Epicormic Growth		Fertilize			16 to 20 Feet	Terrace Drive East	Native
5271	Cabbage Palm	Sabal palmetto	-	No	20	Poor (21% to 40%)	Trunk Damage (Major)	Decay Present					16 to 20 Feet	Terrace Drive East	Native
5272	Cabbage Palm	Sabal palmetto	-	No	18	Fair (41% to 60%)	Nutrient Deficiency			Fertilize			16 to 20 Feet	Terrace Drive East	Native
5273	Cabbage Palm	Sabal palmetto	-	No	19	Fair (41% to 60%)	Nutrient Deficiency	Trunk Damage (Moderate)		Fertilize			16 to 20 Feet	Terrace Drive East	Native
5274	Cabbage Palm	Sabal palmetto	-	No	18	Poor (21% to 40%)	Nutrient Deficiency	Decay Present	Trunk Damage (Moderate)	Fertilize			16 to 20 Feet	Terrace Drive East	Native
5275	Cabbage Palm	Sabal palmetto	-	No	19	Fair (41% to 60%)	Decay Present	Trunk Damage (Moderate)					16 to 20 Feet	Terrace Drive East	Native
5276	Cabbage Palm	Sabal palmetto	-	No	17	Poor (21% to 40%)	Nutrient Deficiency	Decay Present		Fertilize			16 to 20 Feet	Terrace Drive East	Native
5277	Cabbage Palm	Sabal palmetto	-	No	17	Fair (41% to 60%)	Decay Present	Epicormic Growth					16 to 20 Feet	Terrace Drive East	Native
5278	Cabbage Palm	Sabal palmetto	-	No	17	Poor (21% to 40%)	Nutrient Deficiency	Decay Present	Trunk Damage (Moderate)	Fertilize			16 to 20 Feet	Terrace Drive East	Native
5279	Cabbage Palm	Sabal palmetto	-	No	15	Poor (21% to 40%)	Nutrient Deficiency	Decay Present	Trunk Damage (Moderate)	Fertilize			16 to 20 Feet	Terrace Drive East	Native
5280	Pongam	Pongamia pinnata	12	No	-	Fair (41% to 60%)	Codominant Leaders/ Included Bark	Grafted Limbs or Leaders	Restricted Canopy			Growing Against Concrete Wall	16 to 20 Feet	Terrace Drive East	Invasive
5281	Cabbage Palm	Sabal palmetto	-	No	25	Good (61% to 80%)							16 to 20 Feet	Terrace Drive East	Native
5282	Cabbage Palm	Sabal palmetto	-	No	15	Fair (41% to 60%)	Nutrient Deficiency			Fertilize			16 to 20 Feet	Terrace Drive East	Native
5283	Cabbage Palm	Sabal palmetto	-	No	13	Poor (21% to 40%)	Nutrient Deficiency	Decay Present		Fertilize			16 to 20 Feet	Terrace Drive East	Native
5284	Cabbage Palm	Sabal palmetto	-	No	14	Poor (21% to 40%)	Nutrient Deficiency	Decay Present		Fertilize			16 to 20 Feet	Terrace Drive East	Native
5285	Cabbage Palm	Sabal palmetto	-	No	19	Poor (21% to 40%)	Nutrient Deficiency	Decay Present		Fertilize			16 to 20 Feet	Terrace Drive East	Native
5286	Cabbage Palm	Sabal palmetto	-	No	19	Poor (21% to 40%)	Nutrient Deficiency	Decay Present		Fertilize			16 to 20 Feet	Terrace Drive East	Native
5287	Cabbage Palm	Sabal palmetto	-	No	19	Poor (21% to 40%)	Nutrient Deficiency	Decay Present		Fertilize			16 to 20 Feet	Terrace Drive East	Native
5288	Cabbage Palm	Sabal palmetto	-	No	17	Poor (21% to 40%)	Decay Present	Tapered Trunk	Leaning (Moderate)	Install Support/Bracing			16 to 20 Feet	Terrace Drive East	Native
5289	Cabbage Palm	Sabal palmetto	-	No	18	Fair (41% to 60%)	Epicormic Growth	Trunk Damage (Minor)					16 to 20 Feet	Terrace Drive East	Native
5290	Cabbage Palm	Sabal palmetto	-	No	14	Fair (41% to 60%)	Nutrient Deficiency	Trunk Damage (Minor)		Fertilize			16 to 20 Feet	Terrace Drive East	Native
5291	Chinese Fan Palm	Livistona chinensis	-	No	6	Good (61% to 80%)							11 to 15 Feet	Terrace Drive East	Invasive - Category II
5292	Cabbage Palm	Sabal palmetto	-	No	8	Good (61% to 80%)							16 to 20 Feet	Terrace Drive East	Native
5293	Cabbage Palm	Sabal palmetto	-	No	18	Fair (41% to 60%)	Decay Present	Epicormic Growth					16 to 20 Feet	Terrace Drive East	Native
5294	Weeping Fig	Ficus benjamina	12	No	-	Poor (21% to 40%)	Cracks in Trunk	Grafted Limbs or Leaders	Restricted Canopy				20+ Feet	Terrace Drive East	Non-Native/ Non-Invasive
5295	Cabbage Palm	Sabal palmetto	-	No	11	Poor (21% to 40%)	Nutrient Deficiency	Restricted Canopy	Grafted to Adjacent Tree	Fertilize			16 to 20 Feet	Terrace Drive East	Native
5296	Weeping Fig	Ficus benjamina	26	No	-	Fair (41% to 60%)	Broken Limbs	Grafted to Adjacent Tree		Restoration Prune		Growing Against Concrete Wall	20+ Feet	Terrace Drive East	Non-Native/ Non-Invasive
5297	Weeping Fig	Ficus benjamina	30	No	-	Fair (41% to 60%)	Restricted Canopy	Grafted to Adjacent Tree					20+ Feet	Terrace Drive East	Non-Native/ Non-Invasive
5298	Weeping Fig	Ficus benjamina	34	No	-	Fair (41% to 60%)	Broken Limbs	Restricted Canopy	Grafted to Adjacent Tree	Restoration Prune			20+ Feet	Terrace Drive East	Non-Native/ Non-Invasive
5299	Cabbage Palm	Sabal palmetto	-	No	18	Fair (41% to 60%)	Nutrient Deficiency	Decay Present	Trunk Damage (Moderate)	Fertilize			20+ Feet	Terrace Drive East	Native
5300	Cabbage Palm	Sabal palmetto	-	No	16	Fair (41% to 60%)	Nutrient Deficiency	Decay Present	Trunk Damage (Moderate)	Fertilize			20+ Feet	Terrace Drive East	Native
5301	Cabbage Palm	Sabal palmetto	-	No	16	Fair (41% to 60%)	Nutrient Deficiency	Decay Present	Trunk Damage (Moderate)	Fertilize			20+ Feet	Terrace Drive East	Native
5302	Cabbage Palm	Sabal palmetto	-	No	14	Fair (41% to 60%)	Nutrient Deficiency	Decay Present		Fertilize			20+ Feet	Terrace Drive East	Native
5303	Chinese Fan Palm	Livistona chinensis	-	No	12	Fair (41% to 60%)	Decay Present	Trunk Damage (Moderate)				Utility Lines Above	11 to 15 Feet	Terrace Drive East	Invasive - Category II
5304	Screw Pine	Pandanus utilits	11	No	-	Good (61% to 80%)	Stubs					Utility Lines Above	11 to 15 Feet	Terrace Drive East	Non-Native/ Non-Invasive
5305	Royal Palm	Roystonea regia	-	No	5	Fair (41% to 60%)	Nutrient Deficiency			Fertilize			11 to 15 Feet	Terrace Drive East	Native
5306	Royal Palm	Roystonea regia	-	No	5	Fair (41% to 60%)	Nutrient Deficiency			Fertilize			11 to 15 Feet	Terrace Drive East	Native
5307	Royal Palm	Roystonea regia	-	No	5	Good (61% to 80%)							11 to 15 Feet	Terrace Drive East	Native

Tree No.	Common Name	Scientific Name	DBH (in)	Multi Trunk?	Height CT (ft)	Condition Rating	Observation 1	Observation 2	Observation 3	Recommendation 1	Recommendation 2	Utility Conflicts	Growing Space	Street	Origin
5308	Royal Palm	Roystonea regia	-	No	2	Good (61% to 80%)							11 to 15 Feet	Terrace Drive East	Native
5309	Pongam	Pongamia pinnata	32	No	-	Poor (21% to 40%)	Constricted Roots	Codominant Leaders/ Included Bark	Grafted Limbs or Leaders				6 to 10 Feet	Terrace Drive East	Invasive
5310	Yellow Tabebuia	Tabebuia caraiba	14	No	-	Good (61% to 80%)	Leaning (Moderate)			Install Support/Bracing			0 to 5 Feet	Dixie Highway	Non-Native/ Non-Invasive
5311	Yellow Tabebuia	Tabebuia caraiba	14	No	-	Fair (41% to 60%)	Reduced Canopy (Major)	Grafted Limbs or Leaders	Leaning (Moderate)	Install Support/Bracing			0 to 5 Feet	Dixie Highway	Non-Native/ Non-Invasive
5312	Queen Palm	Lagerstroemia speciosa	-	No	9	Fair (41% to 60%)	Nutrient Deficiency	Crown Density - Low		Fertilize			6 to 10 Feet	Dixie Highway	Non-Native/ Non-Invasive
5313	Queen Palm	Lagerstroemia speciosa	-	No	11	Fair (41% to 60%)	Nutrient Deficiency	Crown Density - Low		Fertilize			6 to 10 Feet	Dixie Highway	Non-Native/ Non-Invasive
5314	Queen Palm	Lagerstroemia speciosa	-	No	7	Good (61% to 80%)	Crown Density - Low						6 to 10 Feet	Dixie Highway	Non-Native/ Non-Invasive
5315	Queen Palm	Lagerstroemia speciosa	-	No	7	Good (61% to 80%)	Crown Density - Low					Adjacent Utility Marker	6 to 10 Feet	Dixie Highway	Non-Native/ Non-Invasive
5316	Solitaire Palm	Ptychosperma elegans	-	No	19	Good (61% to 80%)							6 to 10 Feet	Dixie Highway	Invasive - Category II
5317	Solitaire Palm	Ptychosperma elegans	-	No	18	Good (61% to 80%)							6 to 10 Feet	Dixie Highway	Invasive - Category II
5318	Yellow Tabebuia	Tabebuia caraiba	11	No	-	Fair (41% to 60%)	Codominant Leaders/ Included Bark	Grafted Limbs or Leaders					0 to 5 Feet	Dixie Highway	Non-Native/ Non-Invasive
5319	Black Olive	Terminalia buceras	10	No	-	Fair (41% to 60%)	Grafted Limbs or Leaders	Crown Density - Excessive (Due to Epicormic Growth)	Stubs with Sprouts	Selective Sprout Removal			6 to 10 Feet	Dixie Highway	Non-Native/ Non-Invasive
5320	Black Olive	Terminalia buceras	13	Yes	-	Fair (41% to 60%)	Limb Damage (Moderate)	Epicormic Growth	Grafted Limbs or Leaders				6 to 10 Feet	Dixie Highway	Non-Native/ Non-Invasive
5321	Coconut Palm	Cocos nucifera	-	No	11	Fair (41% to 60%)	Trunk Damage (Moderate)						6 to 10 Feet	Dixie Highway	Invasive - Category II
5322	Coconut Palm	Cocos nucifera	-	No	9	Good (61% to 80%)							6 to 10 Feet	Dixie Highway	Invasive - Category II
5323	Canary Island Date Palm	Phoenix canariensis	-	No	16	Fair (41% to 60%)	Nutrient Deficiency			Fertilize			16 to 20 Feet	Dixie Highway	Non-Native/ Non-Invasive
5324	Canary Island Date Palm	Phoenix canariensis	-	No	16	Good (61% to 80%)							16 to 20 Feet	Dixie Highway	Non-Native/ Non-Invasive
5325	Canary Island Date Palm	Phoenix canariensis	-	No	16	Fair (41% to 60%)	Trunk Damage (Minor)						16 to 20 Feet	Dixie Highway	Non-Native/ Non-Invasive
5326	Canary Island Date Palm	Phoenix canariensis	-	No	16	Fair (41% to 60%)	Trunk Damage (Minor)						16 to 20 Feet	Dixie Highway	Non-Native/ Non-Invasive
5327	Canary Island Date Palm	Phoenix canariensis	-	No	16	Fair (41% to 60%)	Trunk Damage (Minor)						16 to 20 Feet	Dixie Highway	Non-Native/ Non-Invasive
5328	Canary Island Date Palm	Phoenix canariensis	-	No	30	Good (61% to 80%)						Utility Lines Adjacent	6 to 10 Feet	Dixie Highway	Non-Native/ Non-Invasive
5329	Canary Island Date Palm	Phoenix canariensis	-	No	30	Good (61% to 80%)						Utility Lines Adjacent	6 to 10 Feet	Dixie Highway	Non-Native/ Non-Invasive
5330	Live Oak	Quercus virginiana	10	No	-	Fair (41% to 60%)	Codominant Leaders/ Included Bark	Reduced Canopy (Major)	Epicormic Growth	Structural Prune			6 to 10 Feet	Dixie Highway	Native
5331	Queen Palm	Lagerstroemia speciosa	-	No	19	Fair (41% to 60%)	Trunk Damage (Minor)						6 to 10 Feet	Dixie Highway	Non-Native/ Non-Invasive
5332	Queen Palm	Lagerstroemia speciosa	-	No	17	Fair (41% to 60%)	Nutrient Deficiency	Trunk Damage (Moderate)		Fertilize			11 to 15 Feet	Dixie Highway	Non-Native/ Non-Invasive
5333	Queen Palm	Lagerstroemia speciosa	-	No	18	Good (61% to 80%)							16 to 20 Feet	Dixie Highway	Non-Native/ Non-Invasive
5334	Queen Palm	Lagerstroemia speciosa	-	No	17	Fair (41% to 60%)	Nutrient Deficiency			Fertilize			16 to 20 Feet	Dixie Highway	Non-Native/ Non-Invasive
5335	Queen Palm	Lagerstroemia speciosa	-	No	20	Good (61% to 80%)							16 to 20 Feet	Dixie Highway	Non-Native/ Non-Invasive
5336	Queen Palm	Lagerstroemia speciosa	-	No	19	Fair (41% to 60%)	Nutrient Deficiency			Fertilize			16 to 20 Feet	Dixie Highway	Non-Native/ Non-Invasive
5337	Queen Palm	Lagerstroemia speciosa	-	No	19	Fair (41% to 60%)	Nutrient Deficiency			Fertilize			11 to 15 Feet	Dixie Highway	Non-Native/ Non-Invasive
5338	Solitaire Palm	Ptychosperma elegans	-	No	22	Poor (21% to 40%)	Nutrient Deficiency	Crown Density - Low		Fertilize			0 to 5 Feet	Dixie Highway	Invasive - Category II
5339	Queen Palm	Lagerstroemia speciosa	-	No	17	Good (61% to 80%)							6 to 10 Feet	Dixie Highway	Non-Native/ Non-Invasive

Tree No.	Common Name	Scientific Name	DBH (in)	Multi Trunk?	Height CT (ft)	Condition Rating	Observation 1	Observation 2	Observation 3	Recommendation 1	Recommendation 2	Utility Conflicts	Growing Space	Street	Origin
5340	Queen Palm	Lagerstroemia speciosa	-	No	19	Good (61% to 80%)							6 to 10 Feet	Dixie Highway	Non-Native/ Non-Invasive
5341	Solitaire Palm	Ptychosperma elegans	-	No	20	Good (61% to 80%)							0 to 5 Feet	Dixie Highway	Invasive - Category II
5342	Solitaire Palm	Ptychosperma elegans	-	No	20	Good (61% to 80%)							6 to 10 Feet	Dixie Highway	Invasive - Category II
5343	Queen Palm	Lagerstroemia speciosa	-	No	16	Fair (41% to 60%)	Nutrient Deficiency			Fertilize			6 to 10 Feet	Dixie Highway	Non-Native/ Non-Invasive
5344	Solitaire Palm	Ptychosperma elegans	-	No	7	Poor (21% to 40%)	Trunk Damage (Moderate)	Nutrient Deficiency					0 to 5 Feet	Dixie Highway	Invasive - Category II
5345	Royal Palm	Roystonea regia	-	No	18	Good (61% to 80%)						Adjacent Light Pole	6 to 10 Feet	Dixie Highway	Native
5346	Yellow Tabebuia	Tabebuia caraiba	11	No	-	Very Poor/Critical (6% to 20%)	Trunk Damage (Major)	Leaning (Major)	Crown Density - Low	Remove Tree			0 to 5 Feet	Dixie Highway	Non-Native/ Non-Invasive
5347	Yellow Tabebuia	Tabebuia caraiba	18	No	-	Fair (41% to 60%)	Broken Limbs	Grafted Limbs or Leaders		Restoration Prune			0 to 5 Feet	Dixie Highway	Non-Native/ Non-Invasive
5348	Yellow Tabebuia	Tabebuia caraiba	16	No	-	Poor (21% to 40%)	Trunk Damage (Moderate)	Codominant Leaders/ Included Bark	Reduced Canopy (Major)			Growing Against Concrete Wall	0 to 5 Feet	Dixie Highway	Non-Native/ Non-Invasive
5349	Black Olive	Terminalia buceras	9	No	-	Good (61% to 80%)	Epicormic Growth						11 to 15 Feet	Dixie Highway	Non-Native/ Non-Invasive
5350	Yellow Tabebuia	Tabebuia caraiba	13	No	-	Fair (41% to 60%)	Codominant Leaders/ Included Bark	Limb Damage (Moderate)					11 to 15 Feet	Dixie Highway	Non-Native/ Non-Invasive
5351	Yellow Tabebuia	Tabebuia caraiba	15	No	-	Fair (41% to 60%)	Trunk Damage (Minor)	Grafted Limbs or Leaders	Epicormic Growth				11 to 15 Feet	Dixie Highway	Non-Native/ Non-Invasive
5352	Yellow Tabebuia	Tabebuia caraiba	19	No	-	Poor (21% to 40%)	Constricted Roots	Girdling Roots	Broken Limbs	Restoration Prune			11 to 15 Feet	Dixie Highway	Non-Native/ Non-Invasive
5353	Black Olive	Terminalia buceras	8	No	-	Fair (41% to 60%)	Reduced Canopy (Moderate)	Grafted Limbs or Leaders					11 to 15 Feet	Dixie Highway	Non-Native/ Non-Invasive
5354	Yellow Tabebuia	Tabebuia caraiba	10	No	-	Good (61% to 80%)	Leaning (Moderate)			Install Support/Bracing			0 to 5 Feet	Dixie Highway	Non-Native/ Non-Invasive
5355	Yellow Tabebuia	Tabebuia caraiba	8	No	-	Very Poor/Critical (6% to 20%)	Reduced Canopy (Major)	Crown Density - Low		Remove Tree			0 to 5 Feet	Dixie Highway	Non-Native/ Non-Invasive
5356	Solitaire Palm	Ptychosperma elegans	-	No	9	Good (61% to 80%)						Adjacent Light Pole	11 to 15 Feet	Federal Highway	Invasive - Category II
5357	Solitaire Palm	Ptychosperma elegans	-	No	6	Fair (41% to 60%)	Trunk Damage (Minor)						11 to 15 Feet	Federal Highway	Invasive - Category II
5358	Cabbage Palm	Sabal palmetto	-	No	8	Good (61% to 80%)						Growing Against Fence	6 to 10 Feet	Federal Highway	Native
5359	Foxtail Palm	Wodyetia bifurcata	-	No	11	Good (61% to 80%)	Grafted to Adjacent Tree						0 to 5 Feet	Federal Highway	Non-Native/ Non-Invasive
5360	Foxtail Palm	Wodyetia bifurcata	-	No	16	Good (61% to 80%)						Adjacent Light Pole	0 to 5 Feet	Federal Highway	Non-Native/ Non-Invasive
5361	Foxtail Palm	Wodyetia bifurcata	-	No	17	Good (61% to 80%)						Adjacent Light Pole	0 to 5 Feet	Federal Highway	Non-Native/ Non-Invasive
5362	Foxtail Palm	Wodyetia bifurcata	-	No	11	Good (61% to 80%)							0 to 5 Feet	Federal Highway	Non-Native/ Non-Invasive
5363	Foxtail Palm	Wodyetia bifurcata	-	No	12	Poor (21% to 40%)	Crown Density - Low	Broken Branches		Restoration Prune			0 to 5 Feet	Federal Highway	Non-Native/ Non-Invasive
5364	Bottle Palm	Hyophorbe lagenicaulis	-	No	4	Fair (41% to 60%)	Trunk Damage (Moderate)						0 to 5 Feet	Federal Highway	Non-Native/ Non-Invasive
5365	Bottle Palm	Hyophorbe lagenicaulis	-	No	4	Good (61% to 80%)							0 to 5 Feet	Federal Highway	Non-Native/ Non-Invasive
5366	Bottle Palm	Hyophorbe lagenicaulis	-	No	5	Poor (21% to 40%)	Trunk Damage (Major)						6 to 10 Feet	Federal Highway	Non-Native/ Non-Invasive
5367	Christmas Palm	Adonidia merrillii	-	No	11	Good (61% to 80%)							11 to 15 Feet	Federal Highway	Non-Native/ Non-Invasive
5368	Foxtail Palm	Wodyetia bifurcata	-	No	5	Good (61% to 80%)							11 to 15 Feet	Federal Highway	Non-Native/ Non-Invasive
5369	Foxtail Palm	Wodyetia bifurcata	-	No	5	Good (61% to 80%)							11 to 15 Feet	Federal Highway	Non-Native/ Non-Invasive
5370	Christmas Palm	Adonidia merrillii	-	No	7	Good (61% to 80%)							11 to 15 Feet	Federal Highway	Non-Native/ Non-Invasive
5371	Yellow Tabebuia	Tabebuia caraiba	9	No	-	Very Poor/Critical (6% to 20%)	Root Damage	Leaning (Major)	Dessicated Foliage	Remove Tree			11 to 15 Feet	Federal Highway	Non-Native/ Non-Invasive
5372	Yellow Tabebuia	Tabebuia caraiba	16	No	-	Poor (21% to 40%)	Constricted Roots	Epicormic Growth	Grafted Limbs or Leaders				0 to 5 Feet	Federal Highway	Non-Native/ Non-Invasive

Tree No.	Common Name	Scientific Name	DBH (in)	Multi Trunk?	Height CT (ft)	Condition Rating	Observation 1	Observation 2	Observation 3	Recommendation 1	Recommendation 2	Utility Conflicts	Growing Space	Street	Origin
5373	Yellow Tabebuia	Tabebuia caraiba	16	No	-	Fair (41% to 60%)	Cracks in Trunk	Reduced Canopy (Moderate)	Dessicated Foliage				0 to 5 Feet	Federal Highway	Non-Native/ Non-Invasive
5374	Christmas Palm	Adonidia merrillii	-	No	10	Good (61% to 80%)						Adjacent Light Pole	11 to 15 Feet	Federal Highway	Non-Native/ Non-Invasive
5375	Christmas Palm	Adonidia merrillii	-	No	9	Good (61% to 80%)							16 to 20 Feet	Federal Highway	Non-Native/ Non-Invasive
5376	Pink Tabebuia/Pink Trumpet	Tabebuia heterophylla	5	No	-	Fair (41% to 60%)	Epicormic Growth	Restricted Canopy	Dessicated Foliage				16 to 20 Feet	Federal Highway	Invasive - Category II
5377	Christmas Palm	Adonidia merrillii	-	No	7	Good (61% to 80%)						Adjacent Utility Marker	16 to 20 Feet	Federal Highway	Non-Native/ Non-Invasive
5378	Pink Tabebuia/Pink Trumpet	Tabebuia heterophylla	7	No	-	Fair (41% to 60%)	Broken Limbs	Stubs with Sprouts	Dessicated Foliage	Selective Sprout Removal	Restoration Prune	Adjacent Light Pole	6 to 10 Feet	Federal Highway	Invasive - Category II
5379	Queen Palm	Lagerstroemia speciosa	-	No	29	Good (61% to 80%)						Growing Against Fence	0 to 5 Feet	Federal Highway	Non-Native/ Non-Invasive
5380	Live Oak	Quercus virginiana	22	No	-	Fair (41% to 60%)	Reduced Canopy (Moderate)	Stubs with Sprouts	Epicormic Growth	Selective Sprout Removal			11 to 15 Feet	Federal Highway	Native
5381	Queen Palm	Lagerstroemia speciosa	-	No	13	Poor (21% to 40%)	Nutrient Deficiency	Crown Density - Low		Fertilize			11 to 15 Feet	Federal Highway	Non-Native/ Non-Invasive
5382	Live Oak	Quercus virginiana	14	No	-	Fair (41% to 60%)	Reduced Canopy (Major)	Epicormic Growth					0 to 5 Feet	Federal Highway	Native
5383	Cabbage Palm	Sabal palmetto	-	No	19	Poor (21% to 40%)	Tapered Trunk	Leaning (Moderate)		Install Support/Bracing		Adjacent Light Pole	0 to 5 Feet	Federal Highway	Native
5384	Live Oak	Quercus virginiana	11	No	-	Fair (41% to 60%)	Reduced Canopy (Major)	Epicormic Growth					0 to 5 Feet	Federal Highway	Native
5385	Green Buttonwood	Conocarpus erectus	18	No	-	Poor (21% to 40%)	Girdling Roots	Trunk Damage (Moderate)	Codominant Leaders/ Included Bark				11 to 15 Feet	Federal Highway	Native
5386	Washington Palm	Washingtonia robusta	-	No	4	Good (61% to 80%)							0 to 5 Feet	Federal Highway	Invasive - Category II
5387	Gumbo Limbo	Bursera simaruba	16	No	-	Poor (21% to 40%)	Constricted Roots	Crown Density - Low	Dead Wood	Remove Dead Wood			0 to 5 Feet	Federal Highway	Native
5388	Gumbo Limbo	Bursera simaruba	18	No	-	Poor (21% to 40%)	Constricted Roots	Girdling Roots	Codominant Leaders/ Included Bark			Adjacent Light Pole	0 to 5 Feet	Federal Highway	Native
5389	Coconut Palm	Cocos nucifera	-	No	18	Poor (21% to 40%)	Nutrient Deficiency	Leaning (Major)		Install Support/Bracing	Fertilize		20+ Feet	Federal Highway	Invasive - Category II
5390	Foxtail Palm	Wodyetia bifurcata	-	No	16	Good (61% to 80%)							16 to 20 Feet	13th Avenue North	Non-Native/ Non-Invasive
5391	Canary Island Date Palm	Phoenix canariensis	-	No	13	Good (61% to 80%)							0 to 5 Feet	13th Avenue North	Non-Native/ Non-Invasive
5392	Foxtail Palm	Wodyetia bifurcata	-	No	16	Good (61% to 80%)							20+ Feet	13th Avenue North	Non-Native/ Non-Invasive
5393	Bottle Palm	Hyophorbe lagenicaulis	-	No	5	Poor (21% to 40%)	Crown Density - Low						20+ Feet	13th Avenue North	Non-Native/ Non-Invasive
5394	Queen Crepe Myrtle	Lagerstroemia speciosa	9	No	-	Fair (41% to 60%)	Codominant Leaders/ Included Bark	Dessicated Foliage		Structural Prune			20+ Feet	13th Avenue North	Non-Native/ Non-Invasive
5395	Christmas Palm	Adonidia merrillii	-	No	3	Good (61% to 80%)							20+ Feet	13th Avenue North	Non-Native/ Non-Invasive
5396	Gumbo Limbo	Bursera simaruba	7	No	-	Poor (21% to 40%)	Codominant Leaders/ Included Bark	Dessicated Foliage		Structural Prune			20+ Feet	13th Avenue North	Native
5397	Travelers Palm	Ravenala madagascariensis	-	No	4	Good (61% to 80%)							20+ Feet	13th Avenue North	Non-Native/ Non-Invasive
5398	Coconut Palm	Cocos nucifera	-	No	12	Good (61% to 80%)							6 to 10 Feet	13th Avenue North	Invasive - Category II
5399	Bougainvillea sp.	Bougainvillea spp.	5	Yes	-	Good (61% to 80%)	Leaning (Moderate)			Install Support/Bracing		Growing Against Fence	11 to 15 Feet	13th Avenue North	Non-Native/ Non-Invasive
5400	Coconut Palm	Cocos nucifera	-	No	13	Good (61% to 80%)							20+ Feet	13th Avenue North	Invasive - Category II
5401	Cabbage Palm	Sabal palmetto	-	No	20	Good (61% to 80%)							20+ Feet	13th Avenue North	Native
5402	Christmas Palm	Adonidia merrillii	-	No	11	Good (61% to 80%)							20+ Feet	13th Avenue North	Non-Native/ Non-Invasive
5403	Christmas Palm	Adonidia merrillii	-	No	12	Good (61% to 80%)	Crown Density - Low						20+ Feet	13th Avenue North	Non-Native/ Non-Invasive
5404	Coconut Palm	Cocos nucifera	-	No	18	Good (61% to 80%)	Leaning (Moderate)			Install Support/Bracing			6 to 10 Feet	13th Avenue North	Invasive - Category II
5405	Coconut Palm	Cocos nucifera	-	No	18	Good (61% to 80%)	Leaning (Moderate)			Install Support/Bracing			20+ Feet	13th Avenue North	Invasive - Category II
5406	Solitaire Palm	Ptychosperma elegans	-	No	15	Good (61% to 80%)							11 to 15 Feet	13th Avenue North	Invasive - Category II
5407	Cabbage Palm	Sabal palmetto	-	No	7	Good (61% to 80%)							6 to 10 Feet	13th Avenue North	Native

Tree No.	Common Name	Scientific Name	DBH (in)	Multi Trunk?	Height CT (ft)	Condition Rating	Observation 1	Observation 2	Observation 3	Recommendation 1	Recommendation 2	Utility Conflicts	Growing Space	Street	Origin
5408	Christmas Palm	Adonidia merrillii	-	No	15	Good (61% to 80%)							16 to 20 Feet	13th Avenue North	Non-Native/ Non-Invasive
5409	Christmas Palm	Adonidia merrillii	-	No	13	Good (61% to 80%)							16 to 20 Feet	13th Avenue North	Non-Native/ Non-Invasive
5410	Live Oak	Quercus virginiana	18	No	-	Poor (21% to 40%)	Girdling Roots	Codominant Leaders/ Included Bark	Reduced Canopy (Major)				20+ Feet	Federal Highway	Native
5411	Live Oak	Quercus virginiana	14	No	-	Fair (41% to 60%)	Girdling Roots	Restricted Canopy	Epicormic Growth				20+ Feet	Federal Highway	Native
5412	Live Oak	Quercus virginiana	17	No	-	Good (61% to 80%)	Reduced Canopy (Moderate)	Dead Wood		Remove Dead Wood			20+ Feet	Federal Highway	Native
5413	Live Oak	Quercus virginiana	19	No	-	Fair (41% to 60%)	Codominant Leaders/ Included Bark	Dead Wood		Remove Dead Wood			20+ Feet	Federal Highway	Native
5414	Live Oak	Quercus virginiana	21	No	-	Poor (21% to 40%)	Codominant Leaders/ Included Bark	Leaning (Moderate)	Dead Wood	Install Support/Bracing	Remove Dead Wood		20+ Feet	Federal Highway	Native
5415	Live Oak	Quercus virginiana	18	No	-	Fair (41% to 60%)	Codominant Leaders/ Included Bark	Reduced Canopy (Moderate)	Epicormic Growth				20+ Feet	Federal Highway	Native
5416	Live Oak	Quercus virginiana	21	No	-	Fair (41% to 60%)	Codominant Leaders/ Included Bark	Dead Wood		Remove Dead Wood			20+ Feet	Federal Highway	Native
5417	Solitaire Palm	Ptychosperma elegans	-	No	2	Good (61% to 80%)							0 to 5 Feet	Federal Highway	Invasive - Category II
5418	Solitaire Palm	Ptychosperma elegans	-	No	2	Good (61% to 80%)							0 to 5 Feet	Federal Highway	Invasive - Category II
5419	Solitaire Palm	Ptychosperma elegans	-	No	2	Good (61% to 80%)							0 to 5 Feet	Federal Highway	Invasive - Category II
5420	Solitaire Palm	Ptychosperma elegans	-	No	2	Good (61% to 80%)							0 to 5 Feet	Federal Highway	Invasive - Category II
5421	Solitaire Palm	Ptychosperma elegans	-	No	3	Good (61% to 80%)							0 to 5 Feet	Federal Highway	Invasive - Category II
5422	Coconut Palm	Cocos nucifera	-	No	32	Fair (41% to 60%)	Nutrient Deficiency	Leaning (Moderate)		Install Support/Bracing	Fertilize		6 to 10 Feet	Federal Highway	Invasive - Category II
5423	Pink Tabebuia/Pink Trumpet	Tabebuia heterophylla	11	No	-	Fair (41% to 60%)	Codominant Leaders/ Included Bark	Reduced Canopy (Moderate)	Epicormic Growth				16 to 20 Feet	Federal Highway	Invasive - Category II
5424	Pink Tabebuia/Pink Trumpet	Tabebuia heterophylla	9	No	-	Fair (41% to 60%)	Girdling Roots	Reduced Canopy (Major)	Crown Density - Excessive (Due to Epicormic Growth)				16 to 20 Feet	Federal Highway	Invasive - Category II
5425	Live Oak	Quercus virginiana	13	No	-	Fair (41% to 60%)	Reduced Canopy (Major)	Crown Density - Excessive (Due to Epicormic Growth)					16 to 20 Feet	Federal Highway	Native
5426	Coconut Palm	Cocos nucifera	-	No	9	Good (61% to 80%)						Adjacent Light Pole	16 to 20 Feet	Federal Highway	Invasive - Category II
5427	Pink Tabebuia/Pink Trumpet	Tabebuia heterophylla	20	No	-	Poor (21% to 40%)	Girdling Roots	Reduced Canopy (Moderate)	Grafted Limbs or Leaders				16 to 20 Feet	Federal Highway	Invasive - Category II
5428	Christmas Palm	Adonidia merrillii	-	No	11	Good (61% to 80%)							6 to 10 Feet	Federal Highway	Non-Native/ Non-Invasive
5429	Pink Tabebuia/Pink Trumpet	Tabebuia heterophylla	11	No	-	Fair (41% to 60%)	Reduced Canopy (Major)	Grafted Limbs or Leaders	Epicormic Growth				0 to 5 Feet	Federal Highway	Invasive - Category II
5430	Cabbage Palm	Sabal palmetto	-	No	16	Good (61% to 80%)	Leaning (Moderate)			Install Support/Bracing			11 to 15 Feet	Federal Highway	Native
5431	Cabbage Palm	Sabal palmetto	-	No	16	Fair (41% to 60%)	Leaning (Major)			Install Support/Bracing			11 to 15 Feet	Federal Highway	Native
5432	Washington Palm	Washingtonia robusta	-	No	5	Good (61% to 80%)							11 to 15 Feet	Federal Highway	Invasive - Category II
5433	Green Buttonwood	Conocarpus erectus	13	No	-	Poor (21% to 40%)	Girdling Roots	Trunk Damage (Moderate)	Epicormic Growth				11 to 15 Feet	Federal Highway	Native
5434	Green Buttonwood	Conocarpus erectus	18	No	-	Poor (21% to 40%)	Decay Present	Codominant Leaders/ Included Bark				Adjacent Light Pole	16 to 20 Feet	Federal Highway	Native
5435	Green Buttonwood	Conocarpus erectus	15	No	-	Fair (41% to 60%)	Reduced Canopy (Moderate)	Broken Limbs		Restoration Prune		Adjacent Light Pole	16 to 20 Feet	Federal Highway	Native
5436	Green Buttonwood	Conocarpus erectus	15	No	-	Poor (21% to 40%)	Decay Present	Reduced Canopy (Moderate)	Epicormic Growth				16 to 20 Feet	Federal Highway	Native
5437	Green Buttonwood	Conocarpus erectus	20	Yes	-	Fair (41% to 60%)	Leader - Broken	Reduced Canopy (Major)					16 to 20 Feet	Federal Highway	Native
5438	Green Buttonwood	Conocarpus erectus	21	Yes	-	Good (61% to 80%)	Epicormic Growth						16 to 20 Feet	Federal Highway	Native
5439	Pink Tabebuia/Pink Trumpet	Tabebuia heterophylla	12	Yes	-	Fair (41% to 60%)	Reduced Canopy (Moderate)	Grafted Limbs or Leaders	Crown Density - Excessive (Due to Epicormic Growth)				16 to 20 Feet	Federal Highway	Invasive - Category II
5440	Pink Tabebuia/Pink Trumpet	Tabebuia heterophylla	13	No	-	Fair (41% to 60%)	Codominant Leaders/ Included Bark	Reduced Canopy (Major)				Adjacent Light Pole	16 to 20 Feet	Federal Highway	Invasive - Category II

Tree No.	Common Name	Scientific Name	DBH (in)	Multi Trunk?	Height CT (ft)	Condition Rating	Observation 1	Observation 2	Observation 3	Recommendation 1	Recommendation 2	Utility Conflicts	Growing Space	Street	Origin
5441	Pink Tabebuia/Pink Trumpet	Tabebuia heterophylla	5	No	-	Fair (41% to 60%)	Dessicated Foliage	Dead Wood		Remove Dead Wood			11 to 15 Feet	Federal Highway	Invasive - Category II
5442	Pink Tabebuia/Pink Trumpet	Tabebuia heterophylla	13	No	-	Fair (41% to 60%)	Codominant Leaders/ Included Bark						11 to 15 Feet	Federal Highway	Invasive - Category II
5443	Pink Tabebuia/Pink Trumpet	Tabebuia heterophylla	6	No	-	Fair (41% to 60%)	Reduced Canopy (Minor)	Grafted Limbs or Leaders					11 to 15 Feet	Federal Highway	Invasive - Category II
5444	Royal Poinciana	Delonix regia	20	No	-	Fair (41% to 60%)	Trunk Damage (Major)	Crown Density - Low					20+ Feet	Federal Highway	Non-Native/ Non-Invasive
5445	Royal Poinciana	Delonix regia	22	No	-	Fair (41% to 60%)	Crown Density - Low						20+ Feet	Federal Highway	Non-Native/ Non-Invasive
5446	Cabbage Palm	Sabal palmetto	-	No	17	Good (61% to 80%)							20+ Feet	Federal Highway	Native
5447	Cabbage Palm	Sabal palmetto	-	No	17	Good (61% to 80%)				Clearance Prune - Utilities		Utility Lines Conflict	20+ Feet	Federal Highway	Native
5448	Green Buttonwood	Conocarpus erectus	26	No	-	Fair (41% to 60%)	Constricted Roots	Codominant Leaders/ Included Bark		Clearance Prune - Utilities		Utility Lines Conflict	20+ Feet	Federal Highway	Native
5449	Green Buttonwood	Conocarpus erectus	22	No	-	Fair (41% to 60%)	Constricted Roots	Reduced Canopy (Moderate)		Clearance Prune - Utilities		Utility Lines Conflict	16 to 20 Feet	Federal Highway	Native
5450	Green Buttonwood	Conocarpus erectus	13	No	-	Fair (41% to 60%)	Girdling Roots	Constricted Roots	Reduced Canopy (Major)	Clearance Prune - Utilities		Utility Lines Conflict	6 to 10 Feet	Federal Highway	Native
5451	Green Buttonwood	Conocarpus erectus	14	No	-	Fair (41% to 60%)	Girdling Roots	Reduced Canopy (Moderate)	Epicormic Growth	Clearance Prune - Utilities		Utility Lines Conflict	20+ Feet	Federal Highway	Native
5452	Green Buttonwood	Conocarpus erectus	15	No	-	Fair (41% to 60%)	Constricted Roots	Grafted to Adjacent Tree		Clearance Prune - Utilities		Utility Lines Conflict	20+ Feet	Federal Highway	Native
5453	Pink Tabebuia/Pink Trumpet	Tabebuia heterophylla	12	No	-	Fair (41% to 60%)	Constricted Roots	Codominant Leaders/ Included Bark	Epicormic Growth				6 to 10 Feet	Federal Highway	Invasive - Category II
5454	Pink Tabebuia/Pink Trumpet	Tabebuia heterophylla	18	No	-	Fair (41% to 60%)	Codominant Leaders/ Included Bark	Reduced Canopy (Major)				Adjacent Light Pole	16 to 20 Feet	Federal Highway	Invasive - Category II
5455	Pink Tabebuia/Pink Trumpet	Tabebuia heterophylla	12	No	-	Good (61% to 80%)	Reduced Canopy (Major)	Grafted to Adjacent Tree					6 to 10 Feet	Federal Highway	Invasive - Category II
5456	Solitaire Palm	Ptychosperma elegans	-	No	13	Good (61% to 80%)							11 to 15 Feet	Federal Highway	Invasive - Category II
5457	Solitaire Palm	Ptychosperma elegans	-	No	13	Good (61% to 80%)							11 to 15 Feet	Federal Highway	Invasive - Category II
5458	Coconut Palm	Cocos nucifera	-	No	10	Fair (41% to 60%)	Nutrient Deficiency			Fertilize			0 to 5 Feet	Federal Highway	Invasive - Category II
5459	Coconut Palm	Cocos nucifera	-	No	9	Good (61% to 80%)							0 to 5 Feet	Federal Highway	Invasive - Category II
5460	Coconut Palm	Cocos nucifera	-	No	8	Good (61% to 80%)							0 to 5 Feet	Federal Highway	Invasive - Category II
5461	Green Buttonwood	Conocarpus erectus	18	No	-	Fair (41% to 60%)	Constricted Roots	Reduced Canopy (Major)	Epicormic Growth				6 to 10 Feet	Federal Highway	Native
5462	Gumbo Limbo	Bursera simaruba	10	No	-	Good (61% to 80%)	Crown Density - Low	Grafted Limbs or Leaders					16 to 20 Feet	Federal Highway	Native
5463	Pink Tabebuia/Pink Trumpet	Tabebuia heterophylla	17	No	-	Good (61% to 80%)	Epicormic Growth						6 to 10 Feet	Federal Highway	Invasive - Category II
5464	Strangler Fig	Ficus aurea	4	No	-	Good (61% to 80%)	Crown Density - Low						20+ Feet	Federal Highway	Native
5465	Pink Tabebuia/Pink Trumpet	Tabebuia heterophylla	9	No	-	Fair (41% to 60%)	Codominant Leaders/ Included Bark	Grafted Limbs or Leaders		Structural Prune			20+ Feet	Federal Highway	Invasive - Category II
5466	Hong Kong Orchid	Bauhinia blakeana	6	No	-	Dead (0% to 5%)				Remove Tree			11 to 15 Feet	Federal Highway	Non-Native/ Non-Invasive
5467	Pink Tabebuia/Pink Trumpet	Tabebuia heterophylla	8	No	-	Good (61% to 80%)	Reduced Canopy (Moderate)						6 to 10 Feet	Federal Highway	Invasive - Category II
5468	Pink Tabebuia/Pink Trumpet	Tabebuia heterophylla	12	No	-	Good (61% to 80%)	Epicormic Growth	Grafted to Adjacent Tree					6 to 10 Feet	Federal Highway	Invasive - Category II
5469	Pink Tabebuia/Pink Trumpet	Tabebuia heterophylla	12	No	-	Fair (41% to 60%)	Reduced Canopy (Major)	Epicormic Growth					11 to 15 Feet	Federal Highway	Invasive - Category II
5470	Pink Tabebuia/Pink Trumpet	Tabebuia heterophylla	12	No	-	Good (61% to 80%)							11 to 15 Feet	Federal Highway	Invasive - Category II
5471	Pink Tabebuia/Pink Trumpet	Tabebuia heterophylla	5	No	-	Good (61% to 80%)	Restricted Canopy	Epicormic Growth					11 to 15 Feet	Federal Highway	Invasive - Category II
5472	Pink Tabebuia/Pink Trumpet	Tabebuia heterophylla	4	No	-	Good (61% to 80%)	Restricted Canopy						16 to 20 Feet	Federal Highway	Invasive - Category II
5473	Pink Tabebuia/Pink Trumpet	Tabebuia heterophylla	9	Yes	-	Good (61% to 80%)	Restricted Canopy						16 to 20 Feet	Federal Highway	Invasive - Category II
5474	Pink Tabebuia/Pink Trumpet	Tabebuia heterophylla	14	Yes	-	Good (61% to 80%)	Restricted Canopy						16 to 20 Feet	Federal Highway	Invasive - Category II

Tree No.	Common Name	Scientific Name	DBH (in)	Multi Trunk?	Height CT (ft)	Condition Rating	Observation 1	Observation 2	Observation 3	Recommendation 1	Recommendation 2	Utility Conflicts	Growing Space	Street	Origin
5475	Pink Tabebuia/Pink Trumpet	Tabebuia heterophylla	7	Yes	-	Good (61% to 80%)	Trunk Damage (Minor)	Restricted Canopy		Clearance Prune - Utilities		Utility Lines Conflict	16 to 20 Feet	Federal Highway	Invasive - Category II
5476	Cabbage Palm	Sabal palmetto	-	No	8	Fair (41% to 60%)	Nutrient Deficiency			Fertilize			11 to 15 Feet	Federal Highway	Native
5477	Royal Poinciana	Delonix regia	21	No	-	Good (61% to 80%)	Crown Density - Low			Clearance Prune - Utilities		Utility Lines Conflict	16 to 20 Feet	Federal Highway	Non-Native/ Non-Invasive
5478	Carpentaria Palm	Carpentaria acuminata	-	No	19	Good (61% to 80%)							11 to 15 Feet	Federal Highway	Non-Native/ Non-Invasive
5479	Carpentaria Palm	Carpentaria acuminata	-	No	19	Good (61% to 80%)							11 to 15 Feet	Federal Highway	Non-Native/ Non-Invasive
5480	Carpentaria Palm	Carpentaria acuminata	-	No	19	Good (61% to 80%)							11 to 15 Feet	Federal Highway	Non-Native/ Non-Invasive
5481	Carpentaria Palm	Carpentaria acuminata	-	No	19	Good (61% to 80%)							11 to 15 Feet	Federal Highway	Non-Native/ Non-Invasive
5482	Cabbage Palm	Sabal palmetto	-	No	11	Fair (41% to 60%)	Nutrient Deficiency			Fertilize	Clearance Prune - Utilities	Utility Lines Conflict	16 to 20 Feet	Federal Highway	Native
5483	Foxtail Palm	Wodyetia bifurcata	-	No	19	Good (61% to 80%)							6 to 10 Feet	Federal Highway	Non-Native/ Non-Invasive
5484	Foxtail Palm	Wodyetia bifurcata	-	No	19	Good (61% to 80%)							6 to 10 Feet	Federal Highway	Non-Native/ Non-Invasive
5485	Pink Tabebuia/Pink Trumpet	Tabebuia heterophylla	8	No	-	Fair (41% to 60%)	Reduced Canopy (Major)	Epicormic Growth				Utlity Lines Above	16 to 20 Feet	Federal Highway	Invasive - Category II
5486	Pink Tabebuia/Pink Trumpet	Tabebuia heterophylla	12	No	-	Good (61% to 80%)	Reduced Canopy (Moderate)						16 to 20 Feet	Federal Highway	Invasive - Category II
5487	Pink Tabebuia/Pink Trumpet	Tabebuia heterophylla	5	No	-	Fair (41% to 60%)	Reduced Canopy (Major)	Crown Density - Moderate					20+ Feet	Federal Highway	Invasive - Category II
5488	Foxtail Palm	Wodyetia bifurcata	-	No	9	Good (61% to 80%)							20+ Feet	Federal Highway	Non-Native/ Non-Invasive
5489	Foxtail Palm	Wodyetia bifurcata	-	No	9	Good (61% to 80%)							20+ Feet	Federal Highway	Non-Native/ Non-Invasive
5490	Foxtail Palm	Wodyetia bifurcata	-	No	9	Good (61% to 80%)							20+ Feet	Federal Highway	Non-Native/ Non-Invasive
5491	Foxtail Palm	Wodyetia bifurcata	-	No	10	Good (61% to 80%)							0 to 5 Feet	Federal Highway	Non-Native/ Non-Invasive
5492	Foxtail Palm	Wodyetia bifurcata	-	No	10	Good (61% to 80%)							0 to 5 Feet	Federal Highway	Non-Native/ Non-Invasive
5493	Foxtail Palm	Wodyetia bifurcata	-	No	9	Good (61% to 80%)							0 to 5 Feet	Federal Highway	Non-Native/ Non-Invasive
5494	Foxtail Palm	Wodyetia bifurcata	-	No	9	Good (61% to 80%)							0 to 5 Feet	Federal Highway	Non-Native/ Non-Invasive
5495	Foxtail Palm	Wodyetia bifurcata	-	No	9	Good (61% to 80%)							0 to 5 Feet	Federal Highway	Non-Native/ Non-Invasive
5496	Foxtail Palm	Wodyetia bifurcata	-	No	10	Good (61% to 80%)							0 to 5 Feet	Federal Highway	Non-Native/ Non-Invasive
5497	Foxtail Palm	Wodyetia bifurcata	-	No	9	Good (61% to 80%)							0 to 5 Feet	Federal Highway	Non-Native/ Non-Invasive
5498	Foxtail Palm	Wodyetia bifurcata	-	No	9	Good (61% to 80%)							0 to 5 Feet	Federal Highway	Non-Native/ Non-Invasive
5499	Foxtail Palm	Wodyetia bifurcata	-	No	9	Good (61% to 80%)							0 to 5 Feet	Federal Highway	Non-Native/ Non-Invasive
5500	Foxtail Palm	Wodyetia bifurcata	-	No	8	Good (61% to 80%)							0 to 5 Feet	Federal Highway	Non-Native/ Non-Invasive
5501	Foxtail Palm	Wodyetia bifurcata	-	No	8	Good (61% to 80%)							0 to 5 Feet	Federal Highway	Non-Native/ Non-Invasive
5502	Foxtail Palm	Wodyetia bifurcata	-	No	9	Good (61% to 80%)							0 to 5 Feet	Federal Highway	Non-Native/ Non-Invasive
5503	Queen Palm	Lagerstroemia speciosa	-	No	11	Good (61% to 80%)							6 to 10 Feet	Federal Highway	Non-Native/ Non-Invasive
5504	Queen Palm	Lagerstroemia speciosa	-	No	13	Good (61% to 80%)							6 to 10 Feet	Federal Highway	Non-Native/ Non-Invasive
5505	Live Oak	Quercus virginiana	14	No	-	Fair (41% to 60%)	Girdling Roots	Reduced Canopy (Moderate)					20+ Feet	Federal Highway	Native
5506	Live Oak	Quercus virginiana	14	No	-	Good (61% to 80%)	Grafted Limbs or Leaders						20+ Feet	Federal Highway	Native
5507	Live Oak	Quercus virginiana	11	No	-	Good (61% to 80%)	Epicormic Growth					Adjacent Utility Marker	16 to 20 Feet	Federal Highway	Native
5508	Live Oak	Quercus virginiana	9	No	-	Fair (41% to 60%)	Reduced Canopy (Major)	Epicormic Growth					0 to 5 Feet	Federal Highway	Native

Tree No.	Common Name	Scientific Name	DBH (in)	Multi Trunk?	Height CT (ft)	Condition Rating	Observation 1	Observation 2	Observation 3	Recommendation 1	Recommendation 2	Utility Conflicts	Growing Space	Street	Origin
5509	Cabbage Palm	Sabal palmetto	-	No	7	Good (61% to 80%)							20+ Feet	Federal Highway	Native
5510	Foxtail Palm	Wodyetia bifurcata	-	No	13	Good (61% to 80%)							16 to 20 Feet	Federal Highway	Non-Native/ Non-Invasive
5511	Foxtail Palm	Wodyetia bifurcata	-	No	15	Good (61% to 80%)							16 to 20 Feet	Federal Highway	Non-Native/ Non-Invasive
5512	Yellow Tabebuia	Tabebuia caraiba	12	No	-	Poor (21% to 40%)	Leaning (Major)	Broken Limbs	Reduced Canopy (Major)	Restoration Prune	Install Support/Bracing		6 to 10 Feet	Federal Highway	Non-Native/ Non-Invasive
5513	Pygmy Date Palm	Phoenix roebelenii	-	No	5	Good (61% to 80%)							11 to 15 Feet	Federal Highway	Non-Native/ Non-Invasive
5514	Christmas Palm	Adonidia merrillii	-	No	17	Good (61% to 80%)							11 to 15 Feet	Federal Highway	Non-Native/ Non-Invasive
5515	Pygmy Date Palm	Phoenix roebelenii	-	No	5	Good (61% to 80%)							11 to 15 Feet	Federal Highway	Non-Native/ Non-Invasive
5516	Yellow Tabebuia	Tabebuia caraiba	13	No	-	Poor (21% to 40%)	Leaning (Moderate)	Leader - Broken	Grafted to Adjacent Tree	Install Support/Bracing			11 to 15 Feet	Federal Highway	Non-Native/ Non-Invasive
5517	Gumbo Limbo	Bursera simaruba	8	No	-	Poor (21% to 40%)	Leaning (Major)	Restricted Canopy	Grafted to Adjacent Tree	Install Support/Bracing		Adjacent Light Pole	11 to 15 Feet	Federal Highway	Native
5518	Pygmy Date Palm	Phoenix roebelenii	-	No	6	Good (61% to 80%)							16 to 20 Feet	Federal Highway	Non-Native/ Non-Invasive
5519	Foxtail Palm	Wodyetia bifurcata	-	No	15	Good (61% to 80%)	Trunk Damage (Minor)						11 to 15 Feet	Federal Highway	Non-Native/ Non-Invasive
5520	Laurel Oak	Quercus laurifolia	13	No	-	Poor (21% to 40%)	Girdling Roots	Codominant Leaders/ Included Bark	Reduced Canopy (Major)				0 to 5 Feet	Federal Highway	Native
5521	Live Oak	Quercus virginiana	18	No	-	Fair (41% to 60%)	Leaning (Moderate)	Reduced Canopy (Major)		Install Support/Bracing			16 to 20 Feet	Federal Highway	Native
5522	Foxtail Palm	Wodyetia bifurcata	-	No	9	Good (61% to 80%)							16 to 20 Feet	Federal Highway	Non-Native/ Non-Invasive
5523	Norfolk Island Pine	Araucaria heterophylla	7	No	-	Good (61% to 80%)							20+ Feet	Federal Highway	Non-Native/ Non-Invasive
5524	Foxtail Palm	Wodyetia bifurcata	-	No	7	Good (61% to 80%)							0 to 5 Feet	Federal Highway	Non-Native/ Non-Invasive
5525	Foxtail Palm	Wodyetia bifurcata	-	No	7	Poor (21% to 40%)	Nutrient Deficiency	Crown Density - Low		Fertilize			0 to 5 Feet	Federal Highway	Non-Native/ Non-Invasive
5526	Foxtail Palm	Wodyetia bifurcata	-	No	9	Fair (41% to 60%)	Nutrient Deficiency	Suppressed Canopy		Fertilize			0 to 5 Feet	Federal Highway	Non-Native/ Non-Invasive
5527	Cabbage Palm	Sabal palmetto	-	No	10	Good (61% to 80%)							6 to 10 Feet	Federal Highway	Native
5528	Live Oak	Quercus virginiana	11	No	-	Fair (41% to 60%)	Leaning (Moderate)	Reduced Canopy (Major)	Grafted to Adjacent Tree	Install Support/Bracing			6 to 10 Feet	Federal Highway	Native
5529	Gumbo Limbo	Bursera simaruba	5	No	-	Fair (41% to 60%)	Leaning (Moderate)	Restricted Canopy		Install Support/Bracing			6 to 10 Feet	Federal Highway	Native
5530	Mahogany	Swietenia mahagoni	14	No	-	Good (61% to 80%)	Restricted Canopy						16 to 20 Feet	Federal Highway	Native
5531	Cabbage Palm	Sabal palmetto	-	No	9	Good (61% to 80%)							6 to 10 Feet	Federal Highway	Native
5532	Green Buttonwood	Conocarpus erectus	15	No	-	Fair (41% to 60%)	Restricted Canopy	Epicormic Growth				Adjacent Sidewalk Damage	6 to 10 Feet	Federal Highway	Native
5533	Green Buttonwood	Conocarpus erectus	15	No	-	Poor (21% to 40%)	Girdling Roots	Constricted Roots	Dessicated Foliage				11 to 15 Feet	Federal Highway	Native
5534	Royal Palm	Roystonea regia	-	No	18	Good (61% to 80%)							11 to 15 Feet	Federal Highway	Native
5535	Foxtail Palm	Wodyetia bifurcata	-	No	9	Good (61% to 80%)							6 to 10 Feet	Federal Highway	Non-Native/ Non-Invasive
5536	Royal Palm	Roystonea regia	-	No	18	Good (61% to 80%)							6 to 10 Feet	Federal Highway	Native
5537	Coconut Palm	Cocos nucifera	-	No	6	Good (61% to 80%)							16 to 20 Feet	Federal Highway	Invasive - Category II
5538	Coconut Palm	Cocos nucifera	-	No	3	Good (61% to 80%)							16 to 20 Feet	Federal Highway	Invasive - Category II
5539	Live Oak	Quercus virginiana	12	No	-	Fair (41% to 60%)	Restricted Canopy	Leaning (Moderate)		Install Support/Bracing			16 to 20 Feet	Federal Highway	Native
5540	Royal Palm	Roystonea regia	-	No	45	Good (61% to 80%)							20+ Feet	Federal Highway	Native
5541	Royal Palm	Roystonea regia	-	No	45	Good (61% to 80%)							20+ Feet	Federal Highway	Native
5542	Royal Palm	Roystonea regia	-	No	45	Good (61% to 80%)							20+ Feet	Federal Highway	Native
5543	Live Oak	Quercus virginiana	23	No	-	Good (61% to 80%)						Adjacent Light Pole	20+ Feet	Federal Highway	Native
5544	Mahogany	Swietenia mahagoni	16	No	-	Fair (41% to 60%)	Constricted Roots	Stubs					11 to 15 Feet	Federal Highway	Native
5545	Mahogany	Swietenia mahagoni	15	No	-	Fair (41% to 60%)	Codominant Leaders/ Included Bark	Dessicated Foliage					11 to 15 Feet	Federal Highway	Native
5546	Mahogany	Swietenia mahagoni	16	No	-	Fair (41% to 60%)	Dessicated Foliage	Epicormic Growth	Stubs with Sprouts	Selective Sprout Removal			16 to 20 Feet	Federal Highway	Native

Tree No.	Common Name	Scientific Name	DBH (in)	Multi Trunk?	Height CT (ft)	Condition Rating	Observation 1	Observation 2	Observation 3	Recommendation 1	Recommendation 2	Utility Conflicts	Growing Space	Street	Origin
5547	Mahogany	Swietenia mahagoni	21	No	-	Poor (21% to 40%)	Girdling Roots	Constricted Roots	Codominant Leaders/ Included Bark				16 to 20 Feet	Federal Highway	Native
5548	Mahogany	Swietenia mahagoni	14	No	-	Good (61% to 80%)							11 to 15 Feet	Federal Highway	Native
5549	Christmas Palm	Adonidia merrillii	-	No	8	Good (61% to 80%)							16 to 20 Feet	Federal Highway	Non-Native/ Non-Invasive
5550	Christmas Palm	Adonidia merrillii	-	No	8	Good (61% to 80%)							16 to 20 Feet	Federal Highway	Non-Native/ Non-Invasive
5551	Christmas Palm	Adonidia merrillii	-	No	7	Good (61% to 80%)							16 to 20 Feet	Federal Highway	Non-Native/ Non-Invasive
5552	Foxtail Palm	Wodyetia bifurcata	-	No	8	Fair (41% to 60%)	Trunk Damage (Moderate)	Cracks in Trunk					20+ Feet	Federal Highway	Non-Native/ Non-Invasive
5553	Christmas Palm	Adonidia merrillii	-	No	8	Good (61% to 80%)							16 to 20 Feet	Federal Highway	Non-Native/ Non-Invasive
5554	Christmas Palm	Adonidia merrillii	-	No	7	Good (61% to 80%)							16 to 20 Feet	Federal Highway	Non-Native/ Non-Invasive
5555	Pink Tabebuia/Pink Trumpet	Tabebuia heterophylla	14	No	-	Fair (41% to 60%)	Restricted Canopy	Reduced Canopy (Moderate)	Grafted Limbs or Leaders				16 to 20 Feet	Federal Highway	Invasive - Category II
5556	Pink Tabebuia/Pink Trumpet	Tabebuia heterophylla	13	No	-	Fair (41% to 60%)	Constricted Roots	Reduced Canopy (Major)	Epicormic Growth				16 to 20 Feet	Federal Highway	Invasive - Category II
5557	Crepe Myrtle	Lagerstroemia indica	4	Yes	-	Fair (41% to 60%)	Reduced Canopy (Major)	Crown Density - Low					16 to 20 Feet	Federal Highway	Non-Native/ Non-Invasive
5558	Crepe Myrtle	Lagerstroemia indica	4	No	-	Fair (41% to 60%)	Crown Density - Low						16 to 20 Feet	Federal Highway	Non-Native/ Non-Invasive
5559	Ponytail Palm	Beaucarnea recurvata	-	No	7	Good (61% to 80%)	Crown Density - Low						16 to 20 Feet	Federal Highway	Non-Native/ Non-Invasive
5560	Yellow Tabebuia	Tabebuia caraiba	15	No	-	Poor (21% to 40%)	Reduced Canopy (Major)	Crown Density - Low	Dead Wood	Remove Dead Wood			11 to 15 Feet	Federal Highway	Non-Native/ Non-Invasive
5561	Pink Tabebuia/Pink Trumpet	Tabebuia heterophylla	9	No	-	Good (61% to 80%)	Reduced Canopy (Moderate)	Crown Density - Low					11 to 15 Feet	Federal Highway	Invasive - Category II
5562	Pink Tabebuia/Pink Trumpet	Tabebuia heterophylla	11	No	-	Good (61% to 80%)	Epicormic Growth	Stubs with Sprouts		Selective Sprout Removal			11 to 15 Feet	Federal Highway	Invasive - Category II
5563	Pink Tabebuia/Pink Trumpet	Tabebuia heterophylla	10	No	-	Good (61% to 80%)	Restricted Canopy						11 to 15 Feet	Federal Highway	Invasive - Category II
5564	Gumbo Limbo	Bursera simaruba	12	No	-	Fair (41% to 60%)	Girdling Roots	Suppressed Canopy	Crown Density - Low				20+ Feet	Federal Highway	Native
5565	Foxtail Palm	Wodyetia bifurcata	-	No	16	Good (61% to 80%)							20+ Feet	Federal Highway	Non-Native/ Non-Invasive
5566	Solitaire Palm	Ptychosperma elegans	-	No	17	Good (61% to 80%)							16 to 20 Feet	Federal Highway	Invasive - Category II
5567	Live Oak	Quercus virginiana	13	No	-	Good (61% to 80%)	Epicormic Growth						20+ Feet	Federal Highway	Native
5568	Solitaire Palm	Ptychosperma elegans	-	No	18	Very Poor/Critical (6% to 20%)	Leaning (Major)	Tapered Trunk		Remove Tree			20+ Feet	Federal Highway	Invasive - Category II
5569	Solitaire Palm	Ptychosperma elegans	-	No	18	Good (61% to 80%)							6 to 10 Feet	Federal Highway	Invasive - Category II
5570	Solitaire Palm	Ptychosperma elegans	-	No	19	Good (61% to 80%)							6 to 10 Feet	Federal Highway	Invasive - Category II
5571	Solitaire Palm	Ptychosperma elegans	-	No	19	Very Poor/Critical (6% to 20%)	Leaning (Major)	Tapered Trunk		Remove Tree			6 to 10 Feet	Federal Highway	Invasive - Category II
5572	Solitaire Palm	Ptychosperma elegans	-	No	17	Good (61% to 80%)							6 to 10 Feet	Federal Highway	Invasive - Category II
5573	Solitaire Palm	Ptychosperma elegans	-	No	18	Good (61% to 80%)							6 to 10 Feet	Federal Highway	Invasive - Category II
5574	Solitaire Palm	Ptychosperma elegans	-	No	18	Good (61% to 80%)							6 to 10 Feet	Federal Highway	Invasive - Category II
5575	Solitaire Palm	Ptychosperma elegans	-	No	16	Good (61% to 80%)	Leaning (Moderate)			Install Support/Bracing			6 to 10 Feet	Federal Highway	Invasive - Category II
5576	Solitaire Palm	Ptychosperma elegans	-	No	15	Good (61% to 80%)							6 to 10 Feet	Federal Highway	Invasive - Category II
5577	Solitaire Palm	Ptychosperma elegans	-	No	18	Poor (21% to 40%)	Crown Density - Low	Pencil Top					6 to 10 Feet	Federal Highway	Invasive - Category II
5578	Solitaire Palm	Ptychosperma elegans	-	No	18	Good (61% to 80%)							6 to 10 Feet	Federal Highway	Invasive - Category II
5579	Orange Geiger	Cordia sebestena	3	No	-	Good (61% to 80%)	Reduced Canopy (Moderate)	Nutrient Deficiency	Epicormic Growth				6 to 10 Feet	Federal Highway	Non-Native/ Non-Invasive

Tree No.	Common Name	Scientific Name	DBH (in)	Multi Trunk?	Height CT (ft)	Condition Rating	Observation 1	Observation 2	Observation 3	Recommendation 1	Recommendation 2	Utility Conflicts	Growing Space	Street	Origin
5580	Solitaire Palm	Ptychosperma elegans	-	No	14	Good (61% to 80%)							6 to 10 Feet	Federal Highway	Invasive - Category II
5581	Solitaire Palm	Ptychosperma elegans	-	No	20	Good (61% to 80%)							6 to 10 Feet	Federal Highway	Invasive - Category II
5582	Solitaire Palm	Ptychosperma elegans	-	No	19	Good (61% to 80%)							6 to 10 Feet	Federal Highway	Invasive - Category II
5583	Solitaire Palm	Ptychosperma elegans	-	No	14	Good (61% to 80%)							6 to 10 Feet	Federal Highway	Invasive - Category II
5584	Solitaire Palm	Ptychosperma elegans	-	No	19	Good (61% to 80%)							11 to 15 Feet	Federal Highway	Invasive - Category II
5585	Cabbage Palm	Sabal palmetto	-	No	16	Good (61% to 80%)							11 to 15 Feet	Federal Highway	Native
5586	Cabbage Palm	Sabal palmetto	-	No	7	Good (61% to 80%)							6 to 10 Feet	Federal Highway	Native
5587	Cabbage Palm	Sabal palmetto	-	No	23	Poor (21% to 40%)	Leaning (Major)			Install Support/Bracing			6 to 10 Feet	Federal Highway	Native
5588	Cabbage Palm	Sabal palmetto	-	No	18	Poor (21% to 40%)	Leaning (Major)	Tapered Trunk		Install Support/Bracing			6 to 10 Feet	Federal Highway	Native
5589	Cabbage Palm	Sabal palmetto	-	No	20	Good (61% to 80%)							6 to 10 Feet	Federal Highway	Native
5590	Cabbage Palm	Sabal palmetto	-	No	25	Good (61% to 80%)							6 to 10 Feet	Federal Highway	Native
5591	Cabbage Palm	Sabal palmetto	-	No	23	Fair (41% to 60%)	Trunk Damage (Moderate)						6 to 10 Feet	Federal Highway	Native
5592	Christmas Palm	Adonidia merrillii	-	No	13	Good (61% to 80%)							6 to 10 Feet	Federal Highway	Non-Native/ Non-Invasive
5593	Cabbage Palm	Sabal palmetto	-	No	25	Good (61% to 80%)	Leaning (Moderate)			Install Support/Bracing			6 to 10 Feet	Federal Highway	Native
5594	Cabbage Palm	Sabal palmetto	-	No	24	Good (61% to 80%)							6 to 10 Feet	Federal Highway	Native
5595	Cabbage Palm	Sabal palmetto	-	No	23	Good (61% to 80%)							6 to 10 Feet	Federal Highway	Native
5596	Solitaire Palm	Ptychosperma elegans	-	No	12	Good (61% to 80%)							6 to 10 Feet	Federal Highway	Invasive - Category II
5597	Cabbage Palm	Sabal palmetto	-	No	21	Good (61% to 80%)						Adjacent Light Pole	6 to 10 Feet	Federal Highway	Native
5598	Cabbage Palm	Sabal palmetto	-	No	21	Fair (41% to 60%)	Trunk Damage (Moderate)	Leaning (Moderate)		Install Support/Bracing			6 to 10 Feet	Federal Highway	Native
5599	Christmas Palm	Adonidia merrillii	-	No	17	Good (61% to 80%)							6 to 10 Feet	Federal Highway	Non-Native/ Non-Invasive
5600	Cabbage Palm	Sabal palmetto	-	No	24	Good (61% to 80%)	Leaning (Moderate)			Install Support/Bracing			6 to 10 Feet	Federal Highway	Native
5601	Cabbage Palm	Sabal palmetto	-	No	23	Good (61% to 80%)							6 to 10 Feet	Federal Highway	Native
5602	Cabbage Palm	Sabal palmetto	-	No	25	Fair (41% to 60%)	Trunk Damage (Minor)	Leaning (Moderate)		Install Support/Bracing			6 to 10 Feet	Federal Highway	Native
5603	Cabbage Palm	Sabal palmetto	-	No	20	Poor (21% to 40%)	Trunk Damage (Minor)	Leaning (Moderate)	Tapered Trunk	Install Support/Bracing			6 to 10 Feet	Federal Highway	Native
5604	Solitaire Palm	Ptychosperma elegans	-	No	10	Good (61% to 80%)							6 to 10 Feet	Federal Highway	Invasive - Category II
5605	Cabbage Palm	Sabal palmetto	-	No	23	Good (61% to 80%)							6 to 10 Feet	Federal Highway	Native
5606	Canary Island Date Palm	Phoenix canariensis	-	No	18	Fair (41% to 60%)							0 to 5 Feet	Federal Highway	Non-Native/ Non-Invasive
5607	Cabbage Palm	Sabal palmetto	-	No	19	Good (61% to 80%)	Crown Density - Low						6 to 10 Feet	Federal Highway	Native
5608	Cabbage Palm	Sabal palmetto	-	No	4	Fair (41% to 60%)	Nutrient Deficiency			Fertilize		Adjacent Light Pole	16 to 20 Feet	13th Avenue North	Native
5609	Foxtail Palm	Wodyetia bifurcata	-	No	12	Good (61% to 80%)							11 to 15 Feet	13th Avenue North	Non-Native/ Non-Invasive
5610	Foxtail Palm	Wodyetia bifurcata	-	No	11	Good (61% to 80%)							11 to 15 Feet	13th Avenue North	Non-Native/ Non-Invasive
5611	Royal Palm	Roystonea regia	-	No	23	Good (61% to 80%)							11 to 15 Feet	13th Avenue North	Native
5612	Sylvester Date Palm	Phoenix sylvestris	-	No	5	Fair (41% to 60%)	Nutrient Deficiency			Fertilize			20+ Feet	13th Avenue North	Non-Native/ Non-Invasive
5613	Senegal Date Palm	Phoenix reclinata	-	No	18	Fair (41% to 60%)	Trunk Damage (Moderate)					Adjacent Utility Marker	20+ Feet	13th Avenue North	Invasive - Category II
5614	Bismark Palm	Bismarckia nobilis	-	No	26	Good (61% to 80%)							20+ Feet	13th Avenue North	Non-Native/ Non-Invasive
5615	Bottle Palm	Hyophorbe lagenicaulis	-	No	10	Good (61% to 80%)							20+ Feet	13th Avenue North	Non-Native/ Non-Invasive
5616	Coconut Palm	Cocos nucifera	-	No	26	Good (61% to 80%)							16 to 20 Feet	13th Avenue North	Invasive - Category II
5617	Foxtail Palm	Wodyetia bifurcata	-	No	8	Good (61% to 80%)							16 to 20 Feet	13th Avenue North	Non-Native/ Non-Invasive
5618	Foxtail Palm	Wodyetia bifurcata	-	No	11	Good (61% to 80%)							11 to 15 Feet	13th Avenue North	Non-Native/ Non-Invasive

Tree No.	Common Name	Scientific Name	DBH (in)	Multi Trunk?	Height CT (ft)	Condition Rating	Observation 1	Observation 2	Observation 3	Recommendation 1	Recommendation 2	Utility Conflicts	Growing Space	Street	Origin
5619	Pygmy Date Palm	Phoenix roebelenii	-	No	3	Good (61% to 80%)							11 to 15 Feet	13th Avenue North	Non-Native/ Non-Invasive
5620	Triangle Palm	Dypsis decaryi	-	No	7	Poor (21% to 40%)	Trunk Damage (Moderate)	Nutrient Deficiency					11 to 15 Feet	13th Avenue North	Non-Native/ Non-Invasive
5621	Christmas Palm	Adonidia merrillii	-	No	13	Good (61% to 80%)							11 to 15 Feet	13th Avenue North	Non-Native/ Non-Invasive
5622	Royal Palm	Roystonea regia	-	No	14	Good (61% to 80%)							6 to 10 Feet	13th Avenue North	Native
5623	Gumbo Limbo	Bursera simaruba	7	Yes	-	Poor (21% to 40%)	Reduced Canopy (Major)	Suppressed Canopy	Crown Density - Low				6 to 10 Feet	13th Avenue North	Native
5624	Frangipani	Plumeria rubra	4	No	-	Fair (41% to 60%)	Reduced Canopy (Major)	Suppressed Canopy	Crown Density - Low				11 to 15 Feet	13th Avenue North	Non-Native/ Non-Invasive
5625	Sea Grape	Coccoloba uvifera	28	Yes	-	Fair (41% to 60%)	Codominant Leaders/ Included Bark	Grafted Limbs or Leaders					16 to 20 Feet	13th Avenue North	Native
5626	Solitaire Palm	Ptychosperma elegans	-	No	18	Good (61% to 80%)							16 to 20 Feet	13th Avenue North	Invasive - Category II
5627	Solitaire Palm	Ptychosperma elegans	-	No	17	Fair (41% to 60%)	Vine Cover (Heavy)			Remove Vines		Growing Against Concrete Wall	16 to 20 Feet	13th Avenue North	Invasive - Category II
5628	Solitaire Palm	Ptychosperma elegans	-	No	9	Fair (41% to 60%)	Insect Damage - Leaves						16 to 20 Feet	13th Avenue North	Invasive - Category II
5629	Solitaire Palm	Ptychosperma elegans	-	No	8	Good (61% to 80%)							16 to 20 Feet	13th Avenue North	Invasive - Category II
5630	Cabbage Palm	Sabal palmetto	-	No	7	Good (61% to 80%)							16 to 20 Feet	13th Avenue North	Native
5631	Cabbage Palm	Sabal palmetto	-	No	7	Good (61% to 80%)							16 to 20 Feet	13th Avenue North	Native
5632	Florida Thatch Palm	Thrinax radiata	-	No	20	Good (61% to 80%)							6 to 10 Feet	13th Avenue North	Native
5633	Areca Palm	Dypsis lutescens	-	No	12	Good (61% to 80%)							11 to 15 Feet	13th Avenue North	Non-Native/ Non-Invasive
5634	Bottle Palm	Hyophorbe lagenicaulis	-	No	6	Good (61% to 80%)							16 to 20 Feet	13th Avenue North	Non-Native/ Non-Invasive
5635	Coconut Palm	Cocos nucifera	-	No	25	Good (61% to 80%)							6 to 10 Feet	13th Avenue North	Invasive - Category II
5636	Coconut Palm	Cocos nucifera	-	No	24	Good (61% to 80%)							6 to 10 Feet	13th Avenue North	Invasive - Category II
5637	Allspice Tree	Pimenta dioica	6	No	-	Fair (41% to 60%)	Dessicated Foliage	Epicormic Growth					16 to 20 Feet	13th Avenue North	Non-Native/ Non-Invasive
5638	Cabbage Palm	Sabal palmetto	-	No	11	Fair (41% to 60%)	Leaning (Major)			Install Support/Bracing			20+ Feet	13th Avenue North	Native
5639	Cabbage Palm	Sabal palmetto	-	No	11	Good (61% to 80%)	Restricted Canopy						20+ Feet	13th Avenue North	Native
5640	Cabbage Palm	Sabal palmetto	-	No	12	Good (61% to 80%)	Restricted Canopy						20+ Feet	13th Avenue North	Native
5641	Live Oak	Quercus virginiana	11	No	-	Fair (41% to 60%)	Reduced Canopy (Major)	Restricted Canopy	Epicormic Growth				20+ Feet	13th Avenue North	Native
5642	Cabbage Palm	Sabal palmetto	-	No	11	Good (61% to 80%)	Restricted Canopy						20+ Feet	13th Avenue North	Native
5643	Cabbage Palm	Sabal palmetto	-	No	11	Good (61% to 80%)	Restricted Canopy						20+ Feet	13th Avenue North	Native
5644	Cabbage Palm	Sabal palmetto	-	No	13	Poor (21% to 40%)	Trunk Damage (Moderate)	Nutrient Deficiency				Growing Against Fence	16 to 20 Feet	13th Avenue North	Native
5645	Coconut Palm	Cocos nucifera	-	No	24	Fair (41% to 60%)	Leaning (Moderate)			Install Support/Bracing			16 to 20 Feet	13th Avenue North	Invasive - Category II
5646	Cabbage Palm	Sabal palmetto	-	No	10	Good (61% to 80%)							0 to 5 Feet	13th Avenue North	Native
5647	Coconut Palm	Cocos nucifera	-	No	24	Good (61% to 80%)							0 to 5 Feet	Lucerne Avenue	Invasive - Category II
5648	Coconut Palm	Cocos nucifera	-	No	20	Fair (41% to 60%)	Insect Damage - Leaves						0 to 5 Feet	Lucerne Avenue	Invasive - Category II
5649	Coconut Palm	Cocos nucifera	-	No	19	Very Poor/Critical (6% to 20%)	Trunk Damage (Moderate)	Decay Present	Insect Damage - Leaves	Remove Tree			0 to 5 Feet	Lucerne Avenue	Invasive - Category II
5650	Coconut Palm	Cocos nucifera	-	No	22	Poor (21% to 40%)	Tapered Trunk	Trunk Damage (Moderate)					0 to 5 Feet	Lucerne Avenue	Invasive - Category II
5651	Coconut Palm	Cocos nucifera	-	No	21	Good (61% to 80%)							0 to 5 Feet	Lucerne Avenue	Invasive - Category II
5652	Coconut Palm	Cocos nucifera	-	No	18	Good (61% to 80%)							0 to 5 Feet	Lucerne Avenue	Invasive - Category II
5653	Coconut Palm	Cocos nucifera	-	No	18	Good (61% to 80%)							0 to 5 Feet	Lucerne Avenue	Invasive - Category II
5654	Foxtail Palm	Wodyetia bifurcata	-	No	20	Good (61% to 80%)							0 to 5 Feet	Lucerne Avenue	Non-Native/ Non-Invasive
5655	Foxtail Palm	Wodyetia bifurcata	-	No	20	Good (61% to 80%)	Crown Density - Low						0 to 5 Feet	Lucerne Avenue	Non-Native/ Non-Invasive

Tree No.	Common Name	Scientific Name	DBH (in)	Multi Trunk?	Height CT (ft)	Condition Rating	Observation 1	Observation 2	Observation 3	Recommendation 1	Recommendation 2	Utility Conflicts	Growing Space	Street	Origin
5656	Live Oak	Quercus virginiana	15	No	-	Good (61% to 80%)	Reduced Canopy (Moderate)						0 to 5 Feet	Lucerne Avenue	Native
5657	Foxtail Palm	Wodyetia bifurcata	-	No	18	Good (61% to 80%)				Clearance Prune - Utilities		Utility Lines Conflict	0 to 5 Feet	Lucerne Avenue	Non-Native/ Non-Invasive
5658	Foxtail Palm	Wodyetia bifurcata	-	No	22	Good (61% to 80%)							0 to 5 Feet	Lucerne Avenue	Non-Native/ Non-Invasive
5659	Foxtail Palm	Wodyetia bifurcata	-	No	21	Good (61% to 80%)							0 to 5 Feet	Lucerne Avenue	Non-Native/ Non-Invasive
5660	Live Oak	Quercus virginiana	15	No	-	Good (61% to 80%)							0 to 5 Feet	Lucerne Avenue	Native
5661	Live Oak	Quercus virginiana	11	No	-	Good (61% to 80%)				Clearance Prune - Utilities		Utility Lines Conflict	0 to 5 Feet	Lucerne Avenue	Native
5662	Live Oak	Quercus virginiana	9	No	-	Fair (41% to 60%)	Reduced Canopy (Major)	Epicormic Growth					0 to 5 Feet	Lucerne Avenue	Native
5663	Live Oak	Quercus virginiana	17	No	-	Fair (41% to 60%)	Codominant Leaders/ Included Bark			Clearance Prune - Utilities		Utility Lines Conflict	0 to 5 Feet	Lucerne Avenue	Native
5664	Live Oak	Quercus virginiana	15	No	-	Fair (41% to 60%)	Restricted Canopy	Suppressed Canopy		Clearance Prune - Utilities		Utility Lines Conflict	0 to 5 Feet	Lucerne Avenue	Native
5665	Live Oak	Quercus virginiana	10	No	-	Good (61% to 80%)	Reduced Canopy (Moderate)	Epicormic Growth					0 to 5 Feet	Lucerne Avenue	Native
5666	Live Oak	Quercus virginiana	12	No	-	Fair (41% to 60%)	Leaning (Moderate)	Epicormic Growth	Dead Wood	Install Support/Bracing	Remove Dead Wood		0 to 5 Feet	Lucerne Avenue	Native
5667	Live Oak	Quercus virginiana	10	No	-	Good (61% to 80%)	Epicormic Growth						0 to 5 Feet	Lucerne Avenue	Native
5668	Live Oak	Quercus virginiana	9	No	-	Very Poor/Critical (6% to 20%)	Leaning (Major)	Reduced Canopy (Major)	Suppressed Canopy	Remove Tree			0 to 5 Feet	Lucerne Avenue	Native
5669	Live Oak	Quercus virginiana	9	No	-	Good (61% to 80%)	Epicormic Growth						0 to 5 Feet	Lucerne Avenue	Native
5670	Live Oak	Quercus virginiana	14	No	-	Good (61% to 80%)							0 to 5 Feet	Lucerne Avenue	Native
5671	Live Oak	Quercus virginiana	13	No	-	Poor (21% to 40%)	Girdling Roots	Constricted Roots	Epicormic Growth				0 to 5 Feet	Lucerne Avenue	Native
5672	Live Oak	Quercus virginiana	17	No	-	Good (61% to 80%)				Clearance Prune - Utilities		Utility Lines Conflict	0 to 5 Feet	Lucerne Avenue	Native
5673	Live Oak	Quercus virginiana	10	No	-	Fair (41% to 60%)	Reduced Canopy (Moderate)	Epicormic Growth				Utlity Lines Above	0 to 5 Feet	Lucerne Avenue	Native
5674	Solitaire Palm	Ptychosperma elegans	-	No	17	Good (61% to 80%)							11 to 15 Feet	Lucerne Avenue	Invasive - Category II
5675	Blolly	Guapira discolor	7	No	-	Fair (41% to 60%)	Codominant Leaders/ Included Bark	Reduced Canopy (Major)		Structural Prune		Utlity Lines Above	16 to 20 Feet	Lucerne Avenue	Native
5676	Solitaire Palm	Ptychosperma elegans	-	No	17	Good (61% to 80%)							16 to 20 Feet	Lucerne Avenue	Invasive - Category II
5677	Blolly	Guapira discolor	7	No	-	Fair (41% to 60%)	Restricted Canopy					Adjacent Light Pole	16 to 20 Feet	Lucerne Avenue	Native
5678	Solitaire Palm	Ptychosperma elegans	-	No	16	Good (61% to 80%)							16 to 20 Feet	Lucerne Avenue	Invasive - Category II
5679	Solitaire Palm	Ptychosperma elegans	-	No	16	Good (61% to 80%)							16 to 20 Feet	Lucerne Avenue	Invasive - Category II
5680	Blolly	Guapira discolor	7	No	-	Good (61% to 80%)	Epicormic Growth	Stubs with Sprouts		Selective Sprout Removal			16 to 20 Feet	Lucerne Avenue	Native
5681	Solitaire Palm	Ptychosperma elegans	-	No	14	Good (61% to 80%)							16 to 20 Feet	Lucerne Avenue	Invasive - Category II
5682	Live Oak	Quercus virginiana	13	No	-	Good (61% to 80%)						Utlity Lines Above	0 to 5 Feet	Lucerne Avenue	Native
5683	Live Oak	Quercus virginiana	12	No	-	Fair (41% to 60%)	Reduced Canopy (Major)	Restricted Canopy					0 to 5 Feet	Lucerne Avenue	Native
5684	Live Oak	Quercus virginiana	2	No	-	Fair (41% to 60%)	Crown Density - Low	Epicormic Growth	Dead Wood	Remove Dead Wood			0 to 5 Feet	Lucerne Avenue	Native
5685	Live Oak	Quercus virginiana	16	No	-	Fair (41% to 60%)	Codominant Leaders/ Included Bark	Reduced Canopy (Moderate)				Utlity Lines Above	0 to 5 Feet	Lucerne Avenue	Native
5686	Live Oak	Quercus virginiana	12	No	-	Fair (41% to 60%)	Trunk Damage (Major)	Reduced Canopy (Moderate)				Utlity Lines Above	0 to 5 Feet	Lucerne Avenue	Native
5687	Live Oak	Quercus virginiana	14	No	-	Fair (41% to 60%)	Reduced Canopy (Major)	Stubs					0 to 5 Feet	Lucerne Avenue	Native
5688	Live Oak	Quercus virginiana	13	No	-	Poor (21% to 40%)	Constricted Roots	Reduced Canopy (Major)	Epicormic Growth				0 to 5 Feet	Lucerne Avenue	Native
5689	Live Oak	Quercus virginiana	16	No	-	Poor (21% to 40%)	Trunk Damage (Moderate)	Reduced Canopy (Major)	Grafted Limbs or Leaders			Utlity Lines Above	0 to 5 Feet	Lucerne Avenue	Native
5690	Live Oak	Quercus virginiana	18	No	-	Fair (41% to 60%)	Reduced Canopy (Major)	Epicormic Growth				Utlity Lines Above	11 to 15 Feet	Lucerne Avenue	Native
5691	Washington Palm	Washingtonia robusta	-	No	29	Good (61% to 80%)				Clearance Prune - Utilities		Utility Lines Conflict	16 to 20 Feet	Lucerne Avenue	Invasive - Category II
5692	Washington Palm	Washingtonia robusta	-	No	29	Good (61% to 80%)				Clearance Prune - Utilities		Utility Lines Conflict	16 to 20 Feet	Lucerne Avenue	Invasive - Category II
5693	Washington Palm	Washingtonia robusta	-	No	29	Good (61% to 80%)				Clearance Prune - Utilities		Utility Lines Conflict	16 to 20 Feet	Lucerne Avenue	Invasive - Category II
5694	Washington Palm	Washingtonia robusta	-	No	31	Very Poor/Critical (6% to 20%)	Trunk Damage (Major)	Cracks in Trunk	Leaning (Moderate)	Remove Tree			16 to 20 Feet	Lucerne Avenue	Invasive - Category II
5695	Pygmy Date Palm	Phoenix roebelenii	-	No	7	Good (61% to 80%)							16 to 20 Feet	Lake Worth Road	Non-Native/ Non-Invasive

Tree No.	Common Name	Scientific Name	DBH (in)	Multi Trunk?	Height CT (ft)	Condition Rating	Observation 1	Observation 2	Observation 3	Recommendation 1	Recommendation 2	Utility Conflicts	Growing Space	Street	Origin
5696	Pygmy Date Palm	Phoenix roebelenii	-	No	7	Good (61% to 80%)							16 to 20 Feet	Lake Worth Road	Non-Native/ Non-Invasive
5697	Date Palm	Phoenix dactylifera	-	No	29	Fair (41% to 60%)	Trunk Damage (Minor)						20+ Feet	Lake Worth Road	Non-Native/ Non-Invasive
5698	Date Palm	Phoenix dactylifera	-	No	29	Fair (41% to 60%)	Trunk Damage (Minor)						20+ Feet	Lake Worth Road	Non-Native/ Non-Invasive
5699	Date Palm	Phoenix dactylifera	-	No	29	Fair (41% to 60%)	Trunk Damage (Minor)						20+ Feet	Lake Worth Road	Non-Native/ Non-Invasive
5700	Bismark Palm	Bismarckia nobilis	-	No	13	Fair (41% to 60%)	Nutrient Deficiency			Fertilize			20+ Feet	Lake Worth Road	Non-Native/ Non-Invasive
5701	Bismark Palm	Bismarckia nobilis	-	No	13	Fair (41% to 60%)	Nutrient Deficiency			Fertilize			20+ Feet	Lake Worth Road	Non-Native/ Non-Invasive
5702	Coconut Palm	Cocos nucifera	-	No	23	Good (61% to 80%)							16 to 20 Feet	Lake Worth Road	Invasive - Category II
5703	Coconut Palm	Cocos nucifera	-	No	23	Good (61% to 80%)							16 to 20 Feet	Lake Worth Road	Invasive - Category II
5704	Coconut Palm	Cocos nucifera	-	No	23	Good (61% to 80%)							16 to 20 Feet	Lake Worth Road	Invasive - Category II
5705	Coconut Palm	Cocos nucifera	-	No	23	Good (61% to 80%)							16 to 20 Feet	Lake Worth Road	Invasive - Category II
5706	Cabbage Palm	Sabal palmetto	-	No	10	Good (61% to 80%)							16 to 20 Feet	Lucerne Avenue	Native
5707	Cabbage Palm	Sabal palmetto	-	No	33	Good (61% to 80%)							11 to 15 Feet	Lucerne Avenue	Native
5708	Live Oak	Quercus virginiana	19	No	-	Fair (41% to 60%)	Girdling Roots	Constricted Roots					0 to 5 Feet	Lucerne Avenue	Native
5709	Live Oak	Quercus virginiana	25	No	-	Fair (41% to 60%)	Girdling Roots	Broken Limbs	Reduced Canopy (Moderate)	Restoration Prune			0 to 5 Feet	Lucerne Avenue	Native
5710	Live Oak	Quercus virginiana	8	No	-	Fair (41% to 60%)	Reduced Canopy (Major)	Epicormic Growth					0 to 5 Feet	Lucerne Avenue	Native
5711	Foxtail Palm	Wodyetia bifurcata	-	No	8	Good (61% to 80%)						Adjacent Light Pole	6 to 10 Feet	Lucerne Avenue	Non-Native/ Non-Invasive
5712	Foxtail Palm	Wodyetia bifurcata	-	No	6	Fair (41% to 60%)	Cracks in Trunk					Adjacent Light Pole	6 to 10 Feet	Lucerne Avenue	Non-Native/ Non-Invasive
5713	Foxtail Palm	Wodyetia bifurcata	-	No	13	Good (61% to 80%)							11 to 15 Feet	Lucerne Avenue	Non-Native/ Non-Invasive
5714	Foxtail Palm	Wodyetia bifurcata	-	No	10	Good (61% to 80%)							16 to 20 Feet	Lucerne Avenue	Non-Native/ Non-Invasive
5715	Live Oak	Quercus virginiana	19	No	-	Fair (41% to 60%)	Constricted Roots	Crown Density - Excessive (Due to Epicormic Growth)				Adjacent Light Pole	0 to 5 Feet	Lucerne Avenue	Native
5716	Live Oak	Quercus virginiana	16	No	-	Good (61% to 80%)	Epicormic Growth					Adjacent Light Pole	0 to 5 Feet	Lucerne Avenue	Native
5717	Live Oak	Quercus virginiana	17	No	-	Good (61% to 80%)	Epicormic Growth	Restricted Canopy				Adjacent Light Pole	0 to 5 Feet	Lucerne Avenue	Native
5718	Live Oak	Quercus virginiana	8	No	-	Good (61% to 80%)	Trunk Damage (Moderate)	Crown Density - Excessive (Due to Epicormic Growth)					0 to 5 Feet	Lucerne Avenue	Native
5719	Live Oak	Quercus virginiana	14	No	-	Good (61% to 80%)	Epicormic Growth						0 to 5 Feet	Lucerne Avenue	Native
5720	Live Oak	Quercus virginiana	7	No	-	Good (61% to 80%)	Epicormic Growth						16 to 20 Feet	Lucerne Avenue	Native
5721	Live Oak	Quercus virginiana	7	No	-	Good (61% to 80%)	Epicormic Growth						16 to 20 Feet	Lucerne Avenue	Native
5722	Live Oak	Quercus virginiana	7	No	-	Good (61% to 80%)	Epicormic Growth						16 to 20 Feet	Lucerne Avenue	Native
5723	Live Oak	Quercus virginiana	13	No	-	Good (61% to 80%)	Trunk Damage (Moderate)					Adjacent Light Pole	11 to 15 Feet	Lucerne Avenue	Native
5724	Live Oak	Quercus virginiana	11	No	-	Poor (21% to 40%)	Girdling Roots	Constricted Roots	Epicormic Growth				0 to 5 Feet	Lucerne Avenue	Native
5725	Live Oak	Quercus virginiana	16	No	-	Fair (41% to 60%)	Codominant Leaders/ Included Bark	Reduced Canopy (Moderate)					0 to 5 Feet	Lucerne Avenue	Native
5726	Live Oak	Quercus virginiana	6	No	-	Fair (41% to 60%)	Reduced Canopy (Moderate)	Epicormic Growth					0 to 5 Feet	Lucerne Avenue	Native
5727	Live Oak	Quercus virginiana	11	No	-	Fair (41% to 60%)	Girdling Roots	Constricted Roots	Root Collar - Partially Burried				0 to 5 Feet	Lucerne Avenue	Native
5728	Live Oak	Quercus virginiana	17	No	-	Poor (21% to 40%)	Codominant Leaders/ Included Bark	Restricted Canopy					0 to 5 Feet	Lucerne Avenue	Native
5729	Live Oak	Quercus virginiana	15	No	-	Fair (41% to 60%)	Codominant Leaders/ Included Bark	Trunk Damage (Moderate)					0 to 5 Feet	Lucerne Avenue	Native
5730	Live Oak	Quercus virginiana	13	No	-	Good (61% to 80%)	Restricted Canopy						0 to 5 Feet	Lucerne Avenue	Native
5731	Live Oak	Quercus virginiana	15	No	-	Good (61% to 80%)	Epicormic Growth	Stubs with Sprouts		Selective Sprout Removal	Clearance Prune - Utilities	Utility Lines Conflict	0 to 5 Feet	Lucerne Avenue	Native
5732	Live Oak	Quercus virginiana	9	No	-	Fair (41% to 60%)	Suppressed Canopy	Epicormic Growth		Clearance Prune - Utilities		Utility Lines Conflict	0 to 5 Feet	Lucerne Avenue	Native

Tree No.	Common Name	Scientific Name	DBH (in)	Multi Trunk?	Height CT (ft)	Condition Rating	Observation 1	Observation 2	Observation 3	Recommendation 1	Recommendation 2	Utility Conflicts	Growing Space	Street	Origin
5733	Live Oak	Quercus virginiana	9	No	-	Poor (21% to 40%)	Trunk Damage (Moderate)	Suppressed Canopy					0 to 5 Feet	Lucerne Avenue	Native
5734	Live Oak	Quercus virginiana	10	No	-	Poor (21% to 40%)	Reduced Canopy (Major)	Restricted Canopy					0 to 5 Feet	Lucerne Avenue	Native
5735	Live Oak	Quercus virginiana	9	No	-	Fair (41% to 60%)	Girdling Roots	Epicormic Growth		Clearance Prune - Utilities		Utility Lines Conflict	0 to 5 Feet	Lucerne Avenue	Native
5736	Live Oak	Quercus virginiana	13	No	-	Fair (41% to 60%)	Reduced Canopy (Major)			Clearance Prune - Utilities		Utility Lines Conflict	0 to 5 Feet	Lucerne Avenue	Native
5737	Live Oak	Quercus virginiana	8	No	-	Fair (41% to 60%)	Reduced Canopy (Major)	Epicormic Growth				Adjacent Light Pole	0 to 5 Feet	Lucerne Avenue	Native
5738	Live Oak	Quercus virginiana	15	No	-	Good (61% to 80%)	Restricted Canopy						0 to 5 Feet	Lucerne Avenue	Native
5739	Foxtail Palm	Wodyetia bifurcata	-	No	8	Good (61% to 80%)							0 to 5 Feet	Lucerne Avenue	Non-Native/ Non-Invasive
5740	Foxtail Palm	Wodyetia bifurcata	-	No	15	Good (61% to 80%)							0 to 5 Feet	Lucerne Avenue	Non-Native/ Non-Invasive
5741	Foxtail Palm	Wodyetia bifurcata	-	No	15	Good (61% to 80%)							0 to 5 Feet	Lucerne Avenue	Non-Native/ Non-Invasive
5742	Foxtail Palm	Wodyetia bifurcata	-	No	18	Good (61% to 80%)							0 to 5 Feet	Lucerne Avenue	Non-Native/ Non-Invasive
5743	Live Oak	Quercus virginiana	9	No	-	Fair (41% to 60%)	Reduced Canopy (Major)	Epicormic Growth					0 to 5 Feet	Lucerne Avenue	Native
5744	Live Oak	Quercus virginiana	14	No	-	Good (61% to 80%)	Root Collar - Partially Burried			Clearance Prune - Utilities		Utility Lines Conflict	0 to 5 Feet	Lucerne Avenue	Native
5745	Live Oak	Quercus virginiana	18	No	-	Good (61% to 80%)	Codominant Leaders/No Included Bark	Dead Wood		Remove Dead Wood			0 to 5 Feet	Lucerne Avenue	Native
5746	Coconut Palm	Cocos nucifera	-	No	18	Good (61% to 80%)							0 to 5 Feet	Lucerne Avenue	Invasive - Category II
5747	Coconut Palm	Cocos nucifera	-	No	18	Very Poor/Critical (6% to 20%)	Tapered Trunk	Decay Present		Remove Tree			0 to 5 Feet	Lucerne Avenue	Invasive - Category II
5748	Foxtail Palm	Wodyetia bifurcata	-	No	15	Good (61% to 80%)				Clearance Prune - Utilities		Utility Lines Conflict	0 to 5 Feet	Lucerne Avenue	Non-Native/ Non-Invasive
5749	Foxtail Palm	Wodyetia bifurcata	-	No	16	Good (61% to 80%)				Clearance Prune - Utilities		Utility Lines Conflict	0 to 5 Feet	Lucerne Avenue	Non-Native/ Non-Invasive
5750	Foxtail Palm	Wodyetia bifurcata	-	No	15	Very Poor/Critical (6% to 20%)	Decay Present	Trunk Damage (Major)	Cracks in Trunk	Remove Tree		Utility Lines Conflict	0 to 5 Feet	Lucerne Avenue	Non-Native/ Non-Invasive
5751	Foxtail Palm	Wodyetia bifurcata	-	No	13	Poor (21% to 40%)	Nutrient Deficiency			Fertilize		Utlity Lines Above	0 to 5 Feet	Lucerne Avenue	Non-Native/ Non-Invasive
5752	Foxtail Palm	Wodyetia bifurcata	-	No	15	Good (61% to 80%)				Clearance Prune - Utilities		Utility Lines Conflict	0 to 5 Feet	Lucerne Avenue	Non-Native/ Non-Invasive
5753	Foxtail Palm	Wodyetia bifurcata	-	No	15	Good (61% to 80%)				Clearance Prune - Utilities		Utility Lines Conflict	0 to 5 Feet	Lucerne Avenue	Non-Native/ Non-Invasive
5754	Foxtail Palm	Wodyetia bifurcata	-	No	15	Good (61% to 80%)				Clearance Prune - Utilities		Utility Lines Conflict	0 to 5 Feet	Lucerne Avenue	Non-Native/ Non-Invasive
5755	Foxtail Palm	Wodyetia bifurcata	-	No	15	Good (61% to 80%)				Clearance Prune - Utilities		Utility Lines Conflict	0 to 5 Feet	Lucerne Avenue	Non-Native/ Non-Invasive
5756	Coconut Palm	Cocos nucifera	-	No	20	Fair (41% to 60%)	Trunk Damage (Moderate)					Utlity Lines Above	0 to 5 Feet	Lucerne Avenue	Invasive - Category II
5757	Foxtail Palm	Wodyetia bifurcata	-	No	21	Good (61% to 80%)				Clearance Prune - Utilities		Utility Lines Conflict	0 to 5 Feet	Lucerne Avenue	Non-Native/ Non-Invasive
5758	Foxtail Palm	Wodyetia bifurcata	-	No	19	Good (61% to 80%)				Clearance Prune - Utilities		Utility Lines Conflict	0 to 5 Feet	Lucerne Avenue	Non-Native/ Non-Invasive
5759	Foxtail Palm	Wodyetia bifurcata	-	No	21	Good (61% to 80%)				Clearance Prune - Utilities		Utility Lines Conflict	0 to 5 Feet	Lucerne Avenue	Non-Native/ Non-Invasive
5760	Foxtail Palm	Wodyetia bifurcata	-	No	15	Very Poor/Critical (6% to 20%)	Decay Present	Trunk Damage (Major)		Remove Tree		Utlity Lines Above	0 to 5 Feet	Lucerne Avenue	Non-Native/ Non-Invasive
5761	Foxtail Palm	Wodyetia bifurcata	-	No	20	Good (61% to 80%)						Utlity Lines Above	0 to 5 Feet	Lucerne Avenue	Non-Native/ Non-Invasive
5762	Foxtail Palm	Wodyetia bifurcata	-	No	16	Good (61% to 80%)						Utlity Lines Above	0 to 5 Feet	Lucerne Avenue	Non-Native/ Non-Invasive
5763	Foxtail Palm	Wodyetia bifurcata	-	No	14	Good (61% to 80%)						Utlity Lines Above	0 to 5 Feet	Lucerne Avenue	Non-Native/ Non-Invasive
5764	Royal Palm	Roystonea regia	-	No	28	Good (61% to 80%)							0 to 5 Feet	Lake Avenue	Native
5765	Royal Palm	Roystonea regia	-	No	25	Good (61% to 80%)	Epicormic Growth						0 to 5 Feet	Lake Avenue	Native
5766	Royal Palm	Roystonea regia	-	No	28	Good (61% to 80%)							0 to 5 Feet	Lake Avenue	Native
5767	Royal Palm	Roystonea regia	-	No	19	Good (61% to 80%)							0 to 5 Feet	Lake Avenue	Native
5768	Foxtail Palm	Wodyetia bifurcata	-	No	15	Fair (41% to 60%)	Leaning (Moderate)	Suppressed Canopy		Install Support/Bracing			0 to 5 Feet	Lake Avenue	Non-Native/ Non-Invasive
5769	Foxtail Palm	Wodyetia bifurcata	-	No	16	Good (61% to 80%)							0 to 5 Feet	Lake Avenue	Non-Native/ Non-Invasive

Tree No.	Common Name	Scientific Name	DBH (in)	Multi Trunk?	Height CT (ft)	Condition Rating	Observation 1	Observation 2	Observation 3	Recommendation 1	Recommendation 2	Utility Conflicts	Growing Space	Street	Origin
5770	Royal Palm	Roystonea regia	-	No	16	Fair (41% to 60%)	Leaning (Moderate)			Install Support/Bracing			0 to 5 Feet	Lake Avenue	Native
5771	Royal Palm	Roystonea regia	-	No	14	Good (61% to 80%)						Adjacent Light Pole	0 to 5 Feet	Lake Avenue	Native
5772	Foxtail Palm	Wodyetia bifurcata	-	No	14	Fair (41% to 60%)	Crown Density - Low						0 to 5 Feet	Lake Avenue	Non-Native/ Non-Invasive
5773	Foxtail Palm	Wodyetia bifurcata	-	No	16	Good (61% to 80%)	Nutrient Deficiency			Fertilize			0 to 5 Feet	Lake Avenue	Non-Native/ Non-Invasive
5774	Foxtail Palm	Wodyetia bifurcata	-	No	14	Good (61% to 80%)							0 to 5 Feet	Lake Avenue	Non-Native/ Non-Invasive
5775	Coconut Palm	Cocos nucifera	-	No	25	Fair (41% to 60%)	Nutrient Deficiency			Fertilize			0 to 5 Feet	Lake Avenue	Invasive - Category II
5776	Coconut Palm	Cocos nucifera	-	No	25	Poor (21% to 40%)	Trunk Damage (Moderate)	Tapered Trunk	Nutrient Deficiency	Fertilize			0 to 5 Feet	Lake Avenue	Invasive - Category II
5777	Foxtail Palm	Wodyetia bifurcata	-	No	25	Good (61% to 80%)							0 to 5 Feet	Lake Avenue	Non-Native/ Non-Invasive
5778	Foxtail Palm	Wodyetia bifurcata	-	No	14	Good (61% to 80%)							0 to 5 Feet	Lake Avenue	Non-Native/ Non-Invasive
5779	Foxtail Palm	Wodyetia bifurcata	-	No	16	Good (61% to 80%)							0 to 5 Feet	Lake Avenue	Non-Native/ Non-Invasive
5780	Foxtail Palm	Wodyetia bifurcata	-	No	11	Good (61% to 80%)							0 to 5 Feet	Lake Avenue	Non-Native/ Non-Invasive
5781	Coconut Palm	Cocos nucifera	-	No	26	Poor (21% to 40%)	Decay Present	Tapered Trunk					0 to 5 Feet	Lake Avenue	Invasive - Category II
5782	Foxtail Palm	Wodyetia bifurcata	-	No	15	Fair (41% to 60%)	Suppressed Canopy	Leaning (Moderate)		Install Support/Bracing			0 to 5 Feet	Lake Avenue	Non-Native/ Non-Invasive
5783	Foxtail Palm	Wodyetia bifurcata	-	No	18	Good (61% to 80%)							0 to 5 Feet	Lake Avenue	Non-Native/ Non-Invasive
5784	Live Oak	Quercus virginiana	15	No	-	Poor (21% to 40%)	Girdling Roots	Constricted Roots	Stubs with Sprouts	Selective Sprout Removal	Clearance Prune - Utilities	Utility Lines Conflict	0 to 5 Feet	Lake Avenue	Native
5785	Foxtail Palm	Wodyetia bifurcata	-	No	18	Good (61% to 80%)	Crown Density - Low			Clearance Prune - Utilities		Utility Lines Conflict	0 to 5 Feet	Lake Avenue	Non-Native/ Non-Invasive
5786	Foxtail Palm	Wodyetia bifurcata	-	No	18	Good (61% to 80%)							0 to 5 Feet	Lake Avenue	Non-Native/ Non-Invasive
5787	Foxtail Palm	Wodyetia bifurcata	-	No	19	Good (61% to 80%)							0 to 5 Feet	Lake Avenue	Non-Native/ Non-Invasive
5788	Foxtail Palm	Wodyetia bifurcata	-	No	20	Fair (41% to 60%)	Trunk Damage (Moderate)						0 to 5 Feet	Lake Avenue	Non-Native/ Non-Invasive
5789	Foxtail Palm	Wodyetia bifurcata	-	No	12	Good (61% to 80%)							0 to 5 Feet	Lake Avenue	Non-Native/ Non-Invasive
5790	Foxtail Palm	Wodyetia bifurcata	-	No	12	Good (61% to 80%)							0 to 5 Feet	Lake Avenue	Non-Native/ Non-Invasive
5791	Foxtail Palm	Wodyetia bifurcata	-	No	20	Good (61% to 80%)				Clearance Prune - Utilities		Utility Lines Conflict	0 to 5 Feet	Lake Avenue	Non-Native/ Non-Invasive
5792	Foxtail Palm	Wodyetia bifurcata	-	No	20	Fair (41% to 60%)	Trunk Damage (Moderate)			Clearance Prune - Utilities		Utility Lines Conflict	0 to 5 Feet	Lake Avenue	Non-Native/ Non-Invasive
5793	Live Oak	Quercus virginiana	12	No	-	Poor (21% to 40%)	Crown Density - Low	Dead Wood	Epicormic Growth	Clearance Prune - Utilities	Remove Dead Wood	Utility Lines Conflict	0 to 5 Feet	Lake Avenue	Native
5794	Live Oak	Quercus virginiana	17	No	-	Good (61% to 80%)	Reduced Canopy (Minor)					Adjacent Light Pole	0 to 5 Feet	Lake Avenue	Native
5795	Foxtail Palm	Wodyetia bifurcata	-	No	15	Good (61% to 80%)							0 to 5 Feet	Lake Avenue	Non-Native/ Non-Invasive
5796	Foxtail Palm	Wodyetia bifurcata	-	No	16	Good (61% to 80%)							0 to 5 Feet	Lake Avenue	Non-Native/ Non-Invasive
5797	Foxtail Palm	Wodyetia bifurcata	-	No	20	Good (61% to 80%)							0 to 5 Feet	Lake Avenue	Non-Native/ Non-Invasive
5798	Foxtail Palm	Wodyetia bifurcata	-	No	16	Good (61% to 80%)							0 to 5 Feet	Lake Avenue	Non-Native/ Non-Invasive
5799	Foxtail Palm	Wodyetia bifurcata	-	No	20	Good (61% to 80%)							0 to 5 Feet	Lake Avenue	Non-Native/ Non-Invasive
5800	Foxtail Palm	Wodyetia bifurcata	-	No	20	Good (61% to 80%)							0 to 5 Feet	Lake Avenue	Non-Native/ Non-Invasive
5801	Live Oak	Quercus virginiana	23	No	-	Fair (41% to 60%)	Codominant Leaders/ Included Bark	Reduced Canopy (Moderate)	Epicormic Growth	Clearance Prune - Utilities		Utility Lines Conflict	0 to 5 Feet	Lake Avenue	Native
5802	Live Oak	Quercus virginiana	15	No	-	Poor (21% to 40%)	Girdling Roots	Constricted Roots	Epicormic Growth			Adjacent Utility Marker	0 to 5 Feet	Lake Avenue	Native
5803	Foxtail Palm	Wodyetia bifurcata	-	No	16	Good (61% to 80%)							0 to 5 Feet	Lake Avenue	Non-Native/ Non-Invasive

Tree No.	Common Name	Scientific Name	DBH (in)	Multi Trunk?	Height CT (ft)	Condition Rating	Observation 1	Observation 2	Observation 3	Recommendation 1	Recommendation 2	Utility Conflicts	Growing Space	Street	Origin
5804	Foxtail Palm	Wodyetia bifurcata	-	No	18	Good (61% to 80%)	Trunk Damage (Minor)						0 to 5 Feet	Lake Avenue	Non-Native/ Non-Invasive
5805	Foxtail Palm	Wodyetia bifurcata	-	No	18	Good (61% to 80%)	Trunk Damage (Minor)						0 to 5 Feet	Lake Avenue	Non-Native/ Non-Invasive
5806	Foxtail Palm	Wodyetia bifurcata	-	No	18	Good (61% to 80%)							0 to 5 Feet	Lake Avenue	Non-Native/ Non-Invasive
5807	Foxtail Palm	Wodyetia bifurcata	-	No	18	Good (61% to 80%)							0 to 5 Feet	Lake Avenue	Non-Native/ Non-Invasive
5808	Foxtail Palm	Wodyetia bifurcata	-	No	16	Good (61% to 80%)							0 to 5 Feet	Lake Avenue	Non-Native/ Non-Invasive
5809	Live Oak	Quercus virginiana	7	No	-	Good (61% to 80%)	Reduced Canopy (Minor)			Clearance Prune - Utilities		Utility Lines Conflict	0 to 5 Feet	Lake Avenue	Native
5810	Live Oak	Quercus virginiana	15	No	-	Fair (41% to 60%)	Constricted Roots	Reduced Canopy (Moderate)	Epicormic Growth	Clearance Prune - Utilities		Utility Lines Conflict	0 to 5 Feet	Lake Avenue	Native
5811	Foxtail Palm	Wodyetia bifurcata	-	No	18	Good (61% to 80%)							0 to 5 Feet	Lake Avenue	Non-Native/ Non-Invasive
5812	Foxtail Palm	Wodyetia bifurcata	-	No	18	Good (61% to 80%)							0 to 5 Feet	Lake Avenue	Non-Native/ Non-Invasive
5813	Foxtail Palm	Wodyetia bifurcata	-	No	17	Good (61% to 80%)							0 to 5 Feet	Lake Avenue	Non-Native/ Non-Invasive
5814	Foxtail Palm	Wodyetia bifurcata	-	No	17	Good (61% to 80%)							0 to 5 Feet	Lake Avenue	Non-Native/ Non-Invasive
5815	Foxtail Palm	Wodyetia bifurcata	-	No	15	Fair (41% to 60%)	Crown Density - Low						0 to 5 Feet	Lake Avenue	Non-Native/ Non-Invasive
5816	Foxtail Palm	Wodyetia bifurcata	-	No	17	Fair (41% to 60%)	Trunk Damage (Minor)						0 to 5 Feet	Lake Avenue	Non-Native/ Non-Invasive
5817	Foxtail Palm	Wodyetia bifurcata	-	No	17	Good (61% to 80%)							0 to 5 Feet	Lake Avenue	Non-Native/ Non-Invasive
5818	Live Oak	Quercus virginiana	11	No	-	Good (61% to 80%)	Reduced Canopy (Moderate)					Adjacent Light Pole	0 to 5 Feet	Lake Avenue	Native
5819	Foxtail Palm	Wodyetia bifurcata	-	No	21	Good (61% to 80%)							0 to 5 Feet	Lake Avenue	Non-Native/ Non-Invasive
5820	Foxtail Palm	Wodyetia bifurcata	-	No	18	Good (61% to 80%)							0 to 5 Feet	Lake Avenue	Non-Native/ Non-Invasive
5821	Foxtail Palm	Wodyetia bifurcata	-	No	21	Good (61% to 80%)							0 to 5 Feet	Lake Avenue	Non-Native/ Non-Invasive
5822	Foxtail Palm	Wodyetia bifurcata	-	No	20	Good (61% to 80%)							0 to 5 Feet	Lake Avenue	Non-Native/ Non-Invasive
5823	Foxtail Palm	Wodyetia bifurcata	-	No	21	Good (61% to 80%)							0 to 5 Feet	Lake Avenue	Non-Native/ Non-Invasive
5824	Foxtail Palm	Wodyetia bifurcata	-	No	15	Fair (41% to 60%)	Nutrient Deficiency			Fertilize			0 to 5 Feet	Lake Avenue	Non-Native/ Non-Invasive
5825	Foxtail Palm	Wodyetia bifurcata	-	No	17	Good (61% to 80%)							0 to 5 Feet	Lake Avenue	Non-Native/ Non-Invasive
5826	Foxtail Palm	Wodyetia bifurcata	-	No	16	Good (61% to 80%)							0 to 5 Feet	Lake Avenue	Non-Native/ Non-Invasive
5827	Live Oak	Quercus virginiana	14	No	-	Good (61% to 80%)	Reduced Canopy (Moderate)	Epicormic Growth					0 to 5 Feet	Lake Avenue	Native
5828	Live Oak	Quercus virginiana	13	No	-	Fair (41% to 60%)	Reduced Canopy (Major)	Epicormic Growth					0 to 5 Feet	Lake Avenue	Native
5829	Foxtail Palm	Wodyetia bifurcata	-	No	16	Good (61% to 80%)							0 to 5 Feet	Lake Avenue	Non-Native/ Non-Invasive
5830	Foxtail Palm	Wodyetia bifurcata	-	No	17	Good (61% to 80%)							0 to 5 Feet	Lake Avenue	Non-Native/ Non-Invasive
5831	Foxtail Palm	Wodyetia bifurcata	-	No	17	Fair (41% to 60%)	Trunk Damage (Moderate)	Leaning (Moderate)		Install Support/Bracing			0 to 5 Feet	Lake Avenue	Non-Native/ Non-Invasive
5832	Foxtail Palm	Wodyetia bifurcata	-	No	12	Good (61% to 80%)							0 to 5 Feet	Lake Avenue	Non-Native/ Non-Invasive
5833	Live Oak	Quercus virginiana	10	No	-	Poor (21% to 40%)	Girdling Roots	Constricted Roots	Reduced Canopy (Major)				0 to 5 Feet	Lake Avenue	Native
5834	Live Oak	Quercus virginiana	15	No	-	Good (61% to 80%)	Reduced Canopy (Moderate)					Adjacent Light Pole	0 to 5 Feet	Lake Avenue	Native
5835	Live Oak	Quercus virginiana	11	No	-	Good (61% to 80%)							0 to 5 Feet	Lake Avenue	Native
5836	Live Oak	Quercus virginiana	13	No	-	Good (61% to 80%)	Epicormic Growth	Stubs				Adjacent Utility Marker	0 to 5 Feet	Lake Avenue	Native
5837	Live Oak	Quercus virginiana	12	No	-	Poor (21% to 40%)	Constricted Roots	Codominant Leaders/ Included Bark	Epicormic Growth			Adjacent Light Pole	0 to 5 Feet	Lake Avenue	Native
5838	Live Oak	Quercus virginiana	13	No	-	Good (61% to 80%)						Adjacent Light Pole	0 to 5 Feet	Lake Avenue	Native

Tree No.	Common Name	Scientific Name	DBH (in)	Multi Trunk?	Height CT (ft)	Condition Rating	Observation 1	Observation 2	Observation 3	Recommendation 1	Recommendation 2	Utility Conflicts	Growing Space	Street	Origin
5839	Live Oak	Quercus virginiana	15	No	-	Fair (41% to 60%)	Leaning (Moderate)	Reduced Canopy (Moderate)	Epicormic Growth	Install Support/Bracing		Adjacent Light Pole	0 to 5 Feet	Lake Avenue	Native
5840	Live Oak	Quercus virginiana	15	No	-	Fair (41% to 60%)	Codominant Leaders/ Included Bark	Reduced Canopy (Minor)				Adjacent Light Pole	0 to 5 Feet	Lake Avenue	Native
5841	Live Oak	Quercus virginiana	12	No	-	Fair (41% to 60%)	Codominant Leaders/ Included Bark						0 to 5 Feet	Lake Avenue	Native
5842	Live Oak	Quercus virginiana	13	No	-	Fair (41% to 60%)	Trunk Damage (Moderate)	Epicormic Growth					0 to 5 Feet	Lake Avenue	Native
5843	Washington Palm	Washingtonia robusta	-	No	29	Good (61% to 80%)							11 to 15 Feet	Lake Avenue	Invasive - Category II
5844	Washington Palm	Washingtonia robusta	-	No	29	Good (61% to 80%)	Trunk Damage (Minor)						11 to 15 Feet	Lake Avenue	Invasive - Category II
5845	Washington Palm	Washingtonia robusta	-	No	29	Good (61% to 80%)							11 to 15 Feet	Lake Avenue	Invasive - Category II
5846	Washington Palm	Washingtonia robusta	-	No	29	Fair (41% to 60%)	Tapered Trunk						0 to 5 Feet	Lake Avenue	Invasive - Category II
5847	Washington Palm	Washingtonia robusta	-	No	29	Good (61% to 80%)							0 to 5 Feet	Lake Avenue	Invasive - Category II
5848	Washington Palm	Washingtonia robusta	-	No	29	Fair (41% to 60%)	Trunk Damage (Major)					Utility Lines Adjacent	16 to 20 Feet	Lake Avenue	Invasive - Category II
5849	Washington Palm	Washingtonia robusta	-	No	29	Good (61% to 80%)							16 to 20 Feet	Lake Avenue	Invasive - Category II
5850	Washington Palm	Washingtonia robusta	-	No	29	Good (61% to 80%)							16 to 20 Feet	Lake Avenue	Invasive - Category II
5851	Washington Palm	Washingtonia robusta	-	No	29	Good (61% to 80%)							16 to 20 Feet	Lake Avenue	Invasive - Category II
5852	Royal Poinciana	Delonix regia	20	No	-	Poor (21% to 40%)	Reduced Canopy (Major)	Crown Density - Low	Dead Wood	Remove Dead Wood		Adjacent Light Pole	20+ Feet	Lake Avenue	Non-Native/ Non-Invasive
5853	Washington Palm	Washingtonia robusta	-	No	29	Good (61% to 80%)							6 to 10 Feet	Lake Avenue	Invasive - Category II
5854	Washington Palm	Washingtonia robusta	-	No	29	Good (61% to 80%)							6 to 10 Feet	Lake Avenue	Invasive - Category II
5855	Royal Poinciana	Delonix regia	20	No	-	Poor (21% to 40%)	Root Damage	Reduced Canopy (Major)	Crown Density - Low				11 to 15 Feet	Lake Avenue	Non-Native/ Non-Invasive
5856	Sea Grape	Coccoloba uvifera	15	No	-	Very Poor/Critical (6% to 20%)	Decay Present	Reduced Canopy (Major)	Leaning (Major)	Remove Tree			16 to 20 Feet	Lake Avenue	Native
5857	Royal Poinciana	Delonix regia	21	No	-	Poor (21% to 40%)	Reduced Canopy (Major)	Crown Density - Low					20+ Feet	Lake Avenue	Non-Native/ Non-Invasive
5858	Royal Poinciana	Delonix regia	15	No	-	Poor (21% to 40%)	Reduced Canopy (Major)	Crown Density - Low					20+ Feet	Lake Avenue	Non-Native/ Non-Invasive
5859	Washington Palm	Washingtonia robusta	-	No	32	Good (61% to 80%)							20+ Feet	Lake Avenue	Invasive - Category II
5860	Washington Palm	Washingtonia robusta	-	No	32	Good (61% to 80%)							20+ Feet	Lake Avenue	Invasive - Category II
5861	Washington Palm	Washingtonia robusta	-	No	32	Good (61% to 80%)						Utility Lines Adjacent	20+ Feet	Lake Avenue	Invasive - Category II
5862	Washington Palm	Washingtonia robusta	-	No	32	Good (61% to 80%)						Utility Lines Adjacent	20+ Feet	Lake Avenue	Invasive - Category II
5863	Washington Palm	Washingtonia robusta	-	No	32	Good (61% to 80%)						Utility Lines Adjacent	20+ Feet	Lake Avenue	Invasive - Category II
5864	Washington Palm	Washingtonia robusta	-	No	32	Good (61% to 80%)							20+ Feet	Lake Avenue	Invasive - Category II
5865	Washington Palm	Washingtonia robusta	-	No	31	Good (61% to 80%)							11 to 15 Feet	Lake Avenue	Invasive - Category II
5866	Washington Palm	Washingtonia robusta	-	No	31	Good (61% to 80%)	Tapered Trunk						11 to 15 Feet	Lake Avenue	Invasive - Category II
5867	Washington Palm	Washingtonia robusta	-	No	31	Good (61% to 80%)						Utility Lines Adjacent	11 to 15 Feet	Lake Avenue	Invasive - Category II
5868	Washington Palm	Washingtonia robusta	-	No	31	Good (61% to 80%)						Utility Lines Adjacent	11 to 15 Feet	Lake Avenue	Invasive - Category II
5869	Washington Palm	Washingtonia robusta	-	No	31	Good (61% to 80%)							11 to 15 Feet	Lake Avenue	Invasive - Category II
5870	Washington Palm	Washingtonia robusta	-	No	31	Good (61% to 80%)							11 to 15 Feet	Lake Avenue	Invasive - Category II

Tree No.	Common Name	Scientific Name	DBH (in)	Multi Trunk?	Height CT (ft)	Condition Rating	Observation 1	Observation 2	Observation 3	Recommendation 1	Recommendation 2	Utility Conflicts	Growing Space	Street	Origin
5871	Washington Palm	Washingtonia robusta	-	No	30	Good (61% to 80%)							11 to 15 Feet	Lake Avenue	Invasive - Category II
5872	Washington Palm	Washingtonia robusta	-	No	30	Good (61% to 80%)							11 to 15 Feet	Lake Avenue	Invasive - Category II
5873	Live Oak	Quercus virginiana	13	No	-	Good (61% to 80%)	Epicormic Growth						0 to 5 Feet	Lake Avenue	Native
5874	Live Oak	Quercus virginiana	20	No	-	Fair (41% to 60%)	Codominant Leaders/ Included Bark	Epicormic Growth					0 to 5 Feet	Lake Avenue	Native
5875	Live Oak	Quercus virginiana	15	No	-	Good (61% to 80%)	Reduced Canopy (Moderate)						0 to 5 Feet	Lake Avenue	Native
5876	Live Oak	Quercus virginiana	17	No	-	Poor (21% to 40%)	Constricted Roots	Girdling Roots	Reduced Canopy (Moderate)				0 to 5 Feet	Lake Avenue	Native
5877	Live Oak	Quercus virginiana	22	No	-	Fair (41% to 60%)	Codominant Leaders/ Included Bark						0 to 5 Feet	Lake Avenue	Native
5878	Live Oak	Quercus virginiana	8	No	-	Good (61% to 80%)							0 to 5 Feet	Lake Avenue	Native
5879	Live Oak	Quercus virginiana	14	No	-	Fair (41% to 60%)	Girdling Roots	Reduced Canopy (Major)					0 to 5 Feet	Lake Avenue	Native
5880	Live Oak	Quercus virginiana	15	No	-	Fair (41% to 60%)	Codominant Leaders/ Included Bark	Epicormic Growth					0 to 5 Feet	Lake Avenue	Native
5881	Foxtail Palm	Wodyetia bifurcata	-	No	15	Fair (41% to 60%)	Nutrient Deficiency			Fertilize			0 to 5 Feet	Lake Avenue	Non-Native/ Non-Invasive
5882	Foxtail Palm	Wodyetia bifurcata	-	No	15	Good (61% to 80%)							0 to 5 Feet	Lake Avenue	Non-Native/ Non-Invasive
5883	Foxtail Palm	Wodyetia bifurcata	-	No	15	Good (61% to 80%)							0 to 5 Feet	Lake Avenue	Non-Native/ Non-Invasive
5884	Live Oak	Quercus virginiana	13	No	-	Fair (41% to 60%)	Reduced Canopy (Moderate)						0 to 5 Feet	Lake Avenue	Native
5885	Live Oak	Quercus virginiana	5	No	-	Fair (41% to 60%)	Reduced Canopy (Major)	Epicormic Growth					0 to 5 Feet	Lake Avenue	Native
5886	Live Oak	Quercus virginiana	8	No	-	Fair (41% to 60%)	Reduced Canopy (Major)	Epicormic Growth					0 to 5 Feet	Lake Avenue	Native
5887	Live Oak	Quercus virginiana	13	No	-	Good (61% to 80%)	Dead Wood			Remove Dead Wood			0 to 5 Feet	Lake Avenue	Native
5888	Live Oak	Quercus virginiana	11	No	-	Fair (41% to 60%)	Root Collar - Partially Burried	Crown Density - Excessive (Due to Epicormic Growth)					0 to 5 Feet	Lake Avenue	Native
5889	Live Oak	Quercus virginiana	10	No	-	Good (61% to 80%)	Reduced Canopy (Minor)					Adjacent Light Pole	0 to 5 Feet	Lake Avenue	Native
5890	Foxtail Palm	Wodyetia bifurcata	-	No	20	Good (61% to 80%)							0 to 5 Feet	Lake Avenue	Non-Native/ Non-Invasive
5891	Foxtail Palm	Wodyetia bifurcata	-	No	20	Good (61% to 80%)	Trunk Damage (Minor)						0 to 5 Feet	Lake Avenue	Non-Native/ Non-Invasive
5892	Foxtail Palm	Wodyetia bifurcata	-	No	20	Good (61% to 80%)							0 to 5 Feet	Lake Avenue	Non-Native/ Non-Invasive
5893	Foxtail Palm	Wodyetia bifurcata	-	No	20	Good (61% to 80%)							0 to 5 Feet	Lake Avenue	Non-Native/ Non-Invasive
5894	Foxtail Palm	Wodyetia bifurcata	-	No	17	Good (61% to 80%)							0 to 5 Feet	Lake Avenue	Non-Native/ Non-Invasive
5895	Foxtail Palm	Wodyetia bifurcata	-	No	17	Fair (41% to 60%)	Tip Dieback						0 to 5 Feet	Lake Avenue	Non-Native/ Non-Invasive
5896	Foxtail Palm	Wodyetia bifurcata	-	No	17	Good (61% to 80%)				Clearance Prune - Utilities		Utility Lines Conflict	0 to 5 Feet	Lake Avenue	Non-Native/ Non-Invasive
5897	Live Oak	Quercus virginiana	15	No	-	Good (61% to 80%)	Reduced Canopy (Major)	Stubs with Sprouts		Selective Sprout Removal	Clearance Prune - Utilities	Utility Lines Conflict	0 to 5 Feet	Lake Avenue	Native
5898	Live Oak	Quercus virginiana	13	No	-	Fair (41% to 60%)	Reduced Canopy (Major)	Epicormic Growth		Clearance Prune - Utilities		Utility Lines Conflict	0 to 5 Feet	Lake Avenue	Native
5899	Foxtail Palm	Wodyetia bifurcata	-	No	22	Fair (41% to 60%)	Nutrient Deficiency			Fertilize			0 to 5 Feet	Lake Avenue	Non-Native/ Non-Invasive
5900	Foxtail Palm	Wodyetia bifurcata	-	No	22	Fair (41% to 60%)	Nutrient Deficiency			Fertilize			0 to 5 Feet	Lake Avenue	Non-Native/ Non-Invasive
5901	Foxtail Palm	Wodyetia bifurcata	-	No	22	Fair (41% to 60%)	Nutrient Deficiency			Fertilize			0 to 5 Feet	Lake Avenue	Non-Native/ Non-Invasive
5902	Foxtail Palm	Wodyetia bifurcata	-	No	20	Good (61% to 80%)							0 to 5 Feet	Lake Avenue	Non-Native/ Non-Invasive
5903	Foxtail Palm	Wodyetia bifurcata	-	No	20	Good (61% to 80%)							0 to 5 Feet	Lake Avenue	Non-Native/ Non-Invasive
5904	Foxtail Palm	Wodyetia bifurcata	-	No	19	Good (61% to 80%)							0 to 5 Feet	Lake Avenue	Non-Native/ Non-Invasive
5905	Foxtail Palm	Wodyetia bifurcata	-	No	14	Good (61% to 80%)							0 to 5 Feet	Lake Avenue	Non-Native/ Non-Invasive
5906	Live Oak	Quercus virginiana	11	No	-	Poor (21% to 40%)	Reduced Canopy (Major)	Crown Density - Low	Dead Wood	Remove Dead Wood			0 to 5 Feet	Lake Avenue	Native

Tree No.	Common Name	Scientific Name	DBH (in)	Multi Trunk?	Height CT (ft)	Condition Rating	Observation 1	Observation 2	Observation 3	Recommendation 1	Recommendation 2	Utility Conflicts	Growing Space	Street	Origin
5907	Live Oak	Quercus virginiana	14	No	-	Good (61% to 80%)				Clearance Prune - Utilities		Utility Lines Conflict	0 to 5 Feet	Lake Avenue	Native
5908	Foxtail Palm	Wodyetia bifurcata	-	No	16	Good (61% to 80%)				Clearance Prune - Utilities		Utility Lines Conflict	0 to 5 Feet	Lake Avenue	Non-Native/ Non-Invasive
5909	Foxtail Palm	Wodyetia bifurcata	-	No	12	Fair (41% to 60%)	Nutrient Deficiency			Fertilize			0 to 5 Feet	Lake Avenue	Non-Native/ Non-Invasive
5910	Foxtail Palm	Wodyetia bifurcata	-	No	13	Fair (41% to 60%)	Nutrient Deficiency			Fertilize			0 to 5 Feet	Lake Avenue	Non-Native/ Non-Invasive
5911	Foxtail Palm	Wodyetia bifurcata	-	No	15	Good (61% to 80%)							0 to 5 Feet	Lake Avenue	Non-Native/ Non-Invasive
5912	Foxtail Palm	Wodyetia bifurcata	-	No	14	Good (61% to 80%)							0 to 5 Feet	Lake Avenue	Non-Native/ Non-Invasive
5913	Foxtail Palm	Wodyetia bifurcata	-	No	16	Good (61% to 80%)							0 to 5 Feet	Lake Avenue	Non-Native/ Non-Invasive
5914	Foxtail Palm	Wodyetia bifurcata	-	No	17	Good (61% to 80%)				Clearance Prune - Utilities		Utility Lines Conflict	0 to 5 Feet	Lake Avenue	Non-Native/ Non-Invasive
5915	Live Oak	Quercus virginiana	16	No	-	Good (61% to 80%)	Epicormic Growth			Clearance Prune - Utilities		Utility Lines Conflict	0 to 5 Feet	Lake Avenue	Native
5916	Live Oak	Quercus virginiana	11	No	-	Good (61% to 80%)	Crown Density - Low			Clearance Prune - Utilities		Utility Lines Conflict	0 to 5 Feet	Lake Avenue	Native
5917	Foxtail Palm	Wodyetia bifurcata	-	No	18	Good (61% to 80%)							0 to 5 Feet	Lake Avenue	Non-Native/ Non-Invasive
5918	Foxtail Palm	Wodyetia bifurcata	-	No	17	Good (61% to 80%)							0 to 5 Feet	Lake Avenue	Non-Native/ Non-Invasive
5919	Foxtail Palm	Wodyetia bifurcata	-	No	16	Good (61% to 80%)							0 to 5 Feet	Lake Avenue	Non-Native/ Non-Invasive
5920	Foxtail Palm	Wodyetia bifurcata	-	No	16	Good (61% to 80%)							0 to 5 Feet	Lake Avenue	Non-Native/ Non-Invasive
5921	Foxtail Palm	Wodyetia bifurcata	-	No	16	Good (61% to 80%)							0 to 5 Feet	Lake Avenue	Non-Native/ Non-Invasive
5922	Foxtail Palm	Wodyetia bifurcata	-	No	16	Good (61% to 80%)							0 to 5 Feet	Lake Avenue	Non-Native/ Non-Invasive
5923	Foxtail Palm	Wodyetia bifurcata	-	No	17	Good (61% to 80%)							0 to 5 Feet	Lake Avenue	Non-Native/ Non-Invasive
5924	Foxtail Palm	Wodyetia bifurcata	-	No	15	Good (61% to 80%)							0 to 5 Feet	Lake Avenue	Non-Native/ Non-Invasive
5925	Live Oak	Quercus virginiana	11	No	-	Poor (21% to 40%)	Girdling Roots	Constricted Roots	Crown Density - Excessive (Due to Epicormic Growth)	Clearance Prune - Utilities		Utility Lines Conflict	0 to 5 Feet	Lake Avenue	Native
5926	Live Oak	Quercus virginiana	11	No	-	Fair (41% to 60%)	Codominant Leaders/ Included Bark	Dead Wood		Clearance Prune - Utilities	Remove Dead Wood	Utility Lines Conflict	0 to 5 Feet	Lake Avenue	Native
5927	Foxtail Palm	Wodyetia bifurcata	-	No	16	Good (61% to 80%)				Clearance Prune - Utilities		Utility Lines Conflict	0 to 5 Feet	Lake Avenue	Non-Native/ Non-Invasive
5928	Foxtail Palm	Wodyetia bifurcata	-	No	16	Good (61% to 80%)				Clearance Prune - Utilities		Utility Lines Conflict	0 to 5 Feet	Lake Avenue	Non-Native/ Non-Invasive
5929	Live Oak	Quercus virginiana	9	No	-	Poor (21% to 40%)	Codominant Leaders/ Included Bark	Reduced Canopy (Major)	Dead Wood	Structural Prune	Clearance Prune - Utilities	Utility Lines Conflict	0 to 5 Feet	Lake Avenue	Native
5930	Foxtail Palm	Wodyetia bifurcata	-	No	13	Good (61% to 80%)							0 to 5 Feet	Lake Avenue	Non-Native/ Non-Invasive
5931	Foxtail Palm	Wodyetia bifurcata	-	No	13	Good (61% to 80%)							0 to 5 Feet	Lake Avenue	Non-Native/ Non-Invasive
5932	Coconut Palm	Cocos nucifera	-	No	22	Fair (41% to 60%)	Nutrient Deficiency	Insect Damage - Leaves		Fertilize			0 to 5 Feet	Lake Avenue	Invasive - Category II
5933	Coconut Palm	Cocos nucifera	-	No	22	Fair (41% to 60%)	Nutrient Deficiency			Fertilize			0 to 5 Feet	Lake Avenue	Invasive - Category II
5934	Foxtail Palm	Wodyetia bifurcata	-	No	15	Good (61% to 80%)							0 to 5 Feet	Lake Avenue	Non-Native/ Non-Invasive
5935	Foxtail Palm	Wodyetia bifurcata	-	No	16	Good (61% to 80%)							0 to 5 Feet	Lake Avenue	Non-Native/ Non-Invasive
5936	Foxtail Palm	Wodyetia bifurcata	-	No	15	Good (61% to 80%)						Adjacent Light Pole	0 to 5 Feet	Lake Avenue	Non-Native/ Non-Invasive
5937	Foxtail Palm	Wodyetia bifurcata	-	No	15	Good (61% to 80%)							0 to 5 Feet	Lake Avenue	Non-Native/ Non-Invasive
5938	Foxtail Palm	Wodyetia bifurcata	-	No	15	Good (61% to 80%)							0 to 5 Feet	Lake Avenue	Non-Native/ Non-Invasive
5939	Coconut Palm	Cocos nucifera	-	No	25	Poor (21% to 40%)	Trunk Damage (Moderate)	Tapered Trunk	Insect Damage - Leaves				0 to 5 Feet	Lake Avenue	Invasive - Category II

Tree No.	Common Name	Scientific Name	DBH (in)	Multi Trunk?	Height CT (ft)	Condition Rating	Observation 1	Observation 2	Observation 3	Recommendation 1	Recommendation 2	Utility Conflicts	Growing Space	Street	Origin
5940	Coconut Palm	Cocos nucifera	-	No	18	Poor (21% to 40%)	Trunk Damage (Major)	Nutrient Deficiency					0 to 5 Feet	Lake Avenue	Invasive - Category II
5941	Coconut Palm	Cocos nucifera	-	No	25	Good (61% to 80%)							0 to 5 Feet	Lake Avenue	Invasive - Category II
5942	Foxtail Palm	Wodyetia bifurcata	-	No	17	Good (61% to 80%)						Utility Lines Adjacent	0 to 5 Feet	Lake Avenue	Non-Native/ Non-Invasive
5943	Foxtail Palm	Wodyetia bifurcata	-	No	15	Fair (41% to 60%)	Nutrient Deficiency			Fertilize			0 to 5 Feet	Lake Avenue	Non-Native/ Non-Invasive
5944	Foxtail Palm	Wodyetia bifurcata	-	No	16	Good (61% to 80%)							0 to 5 Feet	Lake Avenue	Non-Native/ Non-Invasive
5945	Foxtail Palm	Wodyetia bifurcata	-	No	15	Fair (41% to 60%)	Nutrient Deficiency			Fertilize			0 to 5 Feet	Lake Avenue	Non-Native/ Non-Invasive
5946	Royal Palm	Roystonea regia	-	No	20	Good (61% to 80%)						Adjacent Light Pole	0 to 5 Feet	Lake Avenue	Native
5947	Royal Palm	Roystonea regia	-	No	20	Good (61% to 80%)							0 to 5 Feet	Lake Avenue	Native
5948	Royal Palm	Roystonea regia	-	No	23	Good (61% to 80%)							0 to 5 Feet	Lake Avenue	Native
5949	Royal Palm	Roystonea regia	-	No	19	Good (61% to 80%)						Adjacent Light Pole	0 to 5 Feet	Lake Avenue	Native
5950	Royal Palm	Roystonea regia	-	No	20	Good (61% to 80%)							0 to 5 Feet	Lake Avenue	Native
5951	Royal Palm	Roystonea regia	-	No	20	Good (61% to 80%)							0 to 5 Feet	Lake Avenue	Native
5952	Royal Palm	Roystonea regia	-	No	20	Good (61% to 80%)							0 to 5 Feet	Lake Avenue	Native
5953	Coconut Palm	Cocos nucifera	-	No	26	Good (61% to 80%)							6 to 10 Feet	Lake Avenue	Invasive - Category II
5954	Coconut Palm	Cocos nucifera	-	No	28	Good (61% to 80%)							6 to 10 Feet	Lake Avenue	Invasive - Category II
5955	Coconut Palm	Cocos nucifera	-	No	29	Good (61% to 80%)							6 to 10 Feet	Lake Avenue	Invasive - Category II
5956	Coconut Palm	Cocos nucifera	-	No	13	Good (61% to 80%)							6 to 10 Feet	Lake Avenue	Invasive - Category II
5957	Coconut Palm	Cocos nucifera	-	No	29	Good (61% to 80%)							6 to 10 Feet	Lake Avenue	Invasive - Category II
5958	Coconut Palm	Cocos nucifera	-	No	26	Good (61% to 80%)							6 to 10 Feet	Lake Avenue	Invasive - Category II
5959	Coconut Palm	Cocos nucifera	-	No	27	Good (61% to 80%)							6 to 10 Feet	Lake Avenue	Invasive - Category II
5960	Coconut Palm	Cocos nucifera	-	No	31	Good (61% to 80%)							6 to 10 Feet	Lake Avenue	Invasive - Category II
5961	Coconut Palm	Cocos nucifera	-	No	27	Good (61% to 80%)							6 to 10 Feet	Lake Avenue	Invasive - Category II
5962	Coconut Palm	Cocos nucifera	-	No	9	Dead (0% to 5%)				Remove Tree			6 to 10 Feet	Lake Avenue	Invasive - Category II
5963	Coconut Palm	Cocos nucifera	-	No	23	Good (61% to 80%)							6 to 10 Feet	Lake Avenue	Invasive - Category II
5964	Coconut Palm	Cocos nucifera	-	No	24	Good (61% to 80%)							6 to 10 Feet	Lake Avenue	Invasive - Category II
5965	Coconut Palm	Cocos nucifera	-	No	19	Good (61% to 80%)	Trunk Damage (Minor)	Nutrient Deficiency					6 to 10 Feet	Lake Avenue	Invasive - Category II
5966	Coconut Palm	Cocos nucifera	-	No	24	Good (61% to 80%)							6 to 10 Feet	Lake Avenue	Invasive - Category II
5967	Coconut Palm	Cocos nucifera	-	No	29	Good (61% to 80%)							6 to 10 Feet	Lake Avenue	Invasive - Category II
5968	Coconut Palm	Cocos nucifera	-	No	16	Good (61% to 80%)							6 to 10 Feet	Lake Avenue	Invasive - Category II
5969	Coconut Palm	Cocos nucifera	-	No	23	Fair (41% to 60%)	Nutrient Deficiency			Fertilize			6 to 10 Feet	Lake Avenue	Invasive - Category II
5970	Coconut Palm	Cocos nucifera	-	No	21	Good (61% to 80%)							6 to 10 Feet	Lake Avenue	Invasive - Category II
5971	Coconut Palm	Cocos nucifera	-	No	27	Good (61% to 80%)							6 to 10 Feet	Lake Avenue	Invasive - Category II
5972	Coconut Palm	Cocos nucifera	-	No	21	Good (61% to 80%)	Nutrient Deficiency			Fertilize			6 to 10 Feet	Lake Avenue	Invasive - Category II
5973	Coconut Palm	Cocos nucifera	-	No	31	Good (61% to 80%)							6 to 10 Feet	Lake Avenue	Invasive - Category II
5974	Coconut Palm	Cocos nucifera	-	No	24	Good (61% to 80%)							6 to 10 Feet	Lake Avenue	Invasive - Category II

Tree No.	Common Name	Scientific Name	DBH (in)	Multi Trunk?	Height CT (ft)	Condition Rating	Observation 1	Observation 2	Observation 3	Recommendation 1	Recommendation 2	Utility Conflicts	Growing Space	Street	Origin
5975	Coconut Palm	Cocos nucifera	-	No	24	Good (61% to 80%)	Trunk Damage (Minor)	Nutrient Deficiency					6 to 10 Feet	Lake Avenue	Invasive - Category II
5976	Coconut Palm	Cocos nucifera	-	No	29	Good (61% to 80%)							6 to 10 Feet	Lake Avenue	Invasive - Category II
5977	Coconut Palm	Cocos nucifera	-	No	29	Good (61% to 80%)							6 to 10 Feet	Lake Avenue	Invasive - Category II
5978	Coconut Palm	Cocos nucifera	-	No	27	Good (61% to 80%)							6 to 10 Feet	Lake Avenue	Invasive - Category II
5979	Coconut Palm	Cocos nucifera	-	No	18	Good (61% to 80%)							6 to 10 Feet	Lake Avenue	Invasive - Category II
5980	Coconut Palm	Cocos nucifera	-	No	16	Fair (41% to 60%)	Trunk Damage (Minor)	Nutrient Deficiency					6 to 10 Feet	Lake Avenue	Invasive - Category II
5981	Coconut Palm	Cocos nucifera	-	No	22	Good (61% to 80%)	Nutrient Deficiency			Fertilize			6 to 10 Feet	Lake Avenue	Invasive - Category II
5982	Coconut Palm	Cocos nucifera	-	No	23	Good (61% to 80%)							6 to 10 Feet	Lake Avenue	Invasive - Category II
5983	Coconut Palm	Cocos nucifera	-	No	16	Poor (21% to 40%)	Nutrient Deficiency	Pencil Top	Reduced Canopy (Major)	Fertilize			6 to 10 Feet	Lake Avenue	Invasive - Category II
5984	Coconut Palm	Cocos nucifera	-	No	27	Good (61% to 80%)							6 to 10 Feet	Lake Avenue	Invasive - Category II
5985	Coconut Palm	Cocos nucifera	-	No	24	Good (61% to 80%)							6 to 10 Feet	Lake Avenue	Invasive - Category II
5986	Coconut Palm	Cocos nucifera	-	No	29	Good (61% to 80%)							6 to 10 Feet	Lake Avenue	Invasive - Category II
5987	Coconut Palm	Cocos nucifera	-	No	27	Good (61% to 80%)							6 to 10 Feet	Lake Avenue	Invasive - Category II
5988	Coconut Palm	Cocos nucifera	-	No	27	Good (61% to 80%)							6 to 10 Feet	Lake Avenue	Invasive - Category II
5989	Coconut Palm	Cocos nucifera	-	No	18	Good (61% to 80%)							6 to 10 Feet	Lake Avenue	Invasive - Category II
5990	Coconut Palm	Cocos nucifera	-	No	23	Good (61% to 80%)							6 to 10 Feet	Lake Avenue	Invasive - Category II
5991	Coconut Palm	Cocos nucifera	-	No	25	Good (61% to 80%)							6 to 10 Feet	Lake Avenue	Invasive - Category II
5992	Coconut Palm	Cocos nucifera	-	No	17	Fair (41% to 60%)	Nutrient Deficiency			Fertilize			6 to 10 Feet	Lake Avenue	Invasive - Category II
5993	Coconut Palm	Cocos nucifera	-	No	16	Fair (41% to 60%)	Nutrient Deficiency	Pencil Top		Fertilize			6 to 10 Feet	Lake Avenue	Invasive - Category II
5994	Coconut Palm	Cocos nucifera	-	No	21	Good (61% to 80%)	Nutrient Deficiency			Fertilize			6 to 10 Feet	Lake Avenue	Invasive - Category II
5995	Coconut Palm	Cocos nucifera	-	No	21	Good (61% to 80%)							6 to 10 Feet	Lake Avenue	Invasive - Category II
5996	Coconut Palm	Cocos nucifera	-	No	26	Good (61% to 80%)							6 to 10 Feet	Lake Avenue	Invasive - Category II
5997	Coconut Palm	Cocos nucifera	-	No	18	Good (61% to 80%)							6 to 10 Feet	Ocean Boulevard	Invasive - Category II
5998	Coconut Palm	Cocos nucifera	-	No	22	Good (61% to 80%)							6 to 10 Feet	Ocean Boulevard	Invasive - Category II
5999	Coconut Palm	Cocos nucifera	-	No	18	Good (61% to 80%)							6 to 10 Feet	Ocean Boulevard	Invasive - Category II
6000	Coconut Palm	Cocos nucifera	-	No	22	Good (61% to 80%)							6 to 10 Feet	Ocean Boulevard	Invasive - Category II
6001	Coconut Palm	Cocos nucifera	-	No	18	Good (61% to 80%)							11 to 15 Feet	Ocean Boulevard	Invasive - Category II
6002	Coconut Palm	Cocos nucifera	-	No	19	Good (61% to 80%)							6 to 10 Feet	Ocean Boulevard	Invasive - Category II
6003	Coconut Palm	Cocos nucifera	-	No	21	Good (61% to 80%)							6 to 10 Feet	Ocean Boulevard	Invasive - Category II
6004	Coconut Palm	Cocos nucifera	-	No	18	Good (61% to 80%)	Trunk Damage (Minor)						6 to 10 Feet	Ocean Boulevard	Invasive - Category II
6005	Coconut Palm	Cocos nucifera	-	No	18	Good (61% to 80%)							6 to 10 Feet	Ocean Boulevard	Invasive - Category II
6006	Cabbage Palm	Sabal palmetto	-	No	16	Good (61% to 80%)							0 to 5 Feet	Lake Worth Road	Native
6007	Cabbage Palm	Sabal palmetto	-	No	17	Good (61% to 80%)							0 to 5 Feet	Lake Worth Road	Native

Tree No.	Common Name	Scientific Name	DBH (in)	Multi Trunk?	Height CT (ft)	Condition Rating	Observation 1	Observation 2	Observation 3	Recommendation 1	Recommendation 2	Utility Conflicts	Growing Space	Street	Origin
6008	Cabbage Palm	Sabal palmetto	-	No	16	Good (61% to 80%)							0 to 5 Feet	Lake Worth Road	Native
6009	Cabbage Palm	Sabal palmetto	-	No	16	Good (61% to 80%)							0 to 5 Feet	Lake Worth Road	Native
6010	Cabbage Palm	Sabal palmetto	-	No	19	Good (61% to 80%)							0 to 5 Feet	Lake Worth Road	Native
6011	Cabbage Palm	Sabal palmetto	-	No	15	Good (61% to 80%)							0 to 5 Feet	Lake Worth Road	Native
6012	Cabbage Palm	Sabal palmetto	-	No	18	Good (61% to 80%)							0 to 5 Feet	Lake Worth Road	Native
6013	Cabbage Palm	Sabal palmetto	-	No	18	Good (61% to 80%)							0 to 5 Feet	Lake Worth Road	Native
6014	Cabbage Palm	Sabal palmetto	-	No	21	Good (61% to 80%)							0 to 5 Feet	Lake Worth Road	Native
6015	Cabbage Palm	Sabal palmetto	-	No	14	Good (61% to 80%)							0 to 5 Feet	Lake Worth Road	Native
6016	Cabbage Palm	Sabal palmetto	-	No	16	Good (61% to 80%)							0 to 5 Feet	Lake Worth Road	Native
6017	Cabbage Palm	Sabal palmetto	-	No	16	Good (61% to 80%)	Nutrient Deficiency	Over-Pruned		Remove Only Dead Fronds	Fertilize		0 to 5 Feet	Lake Worth Road	Native
6018	Cabbage Palm	Sabal palmetto	-	No	15	Good (61% to 80%)							6 to 10 Feet	Lake Worth Road	Native
6019	Cabbage Palm	Sabal palmetto	-	No	15	Good (61% to 80%)							6 to 10 Feet	Lake Worth Road	Native
6020	Cabbage Palm	Sabal palmetto	-	No	16	Good (61% to 80%)							6 to 10 Feet	Lake Worth Road	Native
6021	Cabbage Palm	Sabal palmetto	-	No	18	Good (61% to 80%)							6 to 10 Feet	Lake Worth Road	Native
6022	Cabbage Palm	Sabal palmetto	-	No	14	Good (61% to 80%)							0 to 5 Feet	Lake Worth Road	Native
6023	Australian Fan Palm	Livistona australis	-	No	26	Good (61% to 80%)							0 to 5 Feet	Lake Worth Road	Non-Native/ Non-Invasive
6024	Cabbage Palm	Sabal palmetto	-	No	24	Good (61% to 80%)							0 to 5 Feet	Lake Worth Road	Native
6025	Live Oak	Quercus virginiana	21	No	-	Fair (41% to 60%)	Constricted Roots	Codominant Leaders/No Included Bark	Restricted Canopy				6 to 10 Feet	Lake Worth Road	Native
6026	Live Oak	Quercus virginiana	14	No	-	Fair (41% to 60%)	Constricted Roots	Trunk Damage (Moderate)	Stubs with Sprouts	Selective Sprout Removal			6 to 10 Feet	Lake Worth Road	Native
6027	Live Oak	Quercus virginiana	16	No	-	Poor (21% to 40%)	Constricted Roots	Trunk Damage (Major)	Stubs with Sprouts	Selective Sprout Removal			6 to 10 Feet	Lake Worth Road	Native
6028	Live Oak	Quercus virginiana	10	No	-	Poor (21% to 40%)	Constricted Roots	Codominant Leaders/ Included Bark	Restricted Canopy	Structural Prune			6 to 10 Feet	Lake Worth Road	Native
6029	Live Oak	Quercus virginiana	17	No	-	Poor (21% to 40%)	Constricted Roots	Trunk Damage (Moderate)	Broken Branches	Restoration Prune			6 to 10 Feet	Lake Worth Road	Native
6030	Live Oak	Quercus virginiana	12	No	-	Poor (21% to 40%)	Constricted Roots	Trunk Damage (Moderate)	Stubs with Sprouts	Selective Sprout Removal			6 to 10 Feet	Lake Worth Road	Native
6031	Australian Fan Palm	Livistona australis	-	No	24	Good (61% to 80%)							6 to 10 Feet	Lake Worth Road	Non-Native/ Non-Invasive
6032	Australian Fan Palm	Livistona australis	-	No	23	Good (61% to 80%)							6 to 10 Feet	Lake Worth Road	Non-Native/ Non-Invasive
6033	Cabbage Palm	Sabal palmetto	-	No	15	Good (61% to 80%)							6 to 10 Feet	Lake Worth Road	Native
6034	Cabbage Palm	Sabal palmetto	-	No	15	Good (61% to 80%)							6 to 10 Feet	Lake Worth Road	Native
6035	Cabbage Palm	Sabal palmetto	-	No	15	Good (61% to 80%)							6 to 10 Feet	Lake Worth Road	Native
6036	Cabbage Palm	Sabal palmetto	-	No	16	Good (61% to 80%)				Clearance Prune - Utilities		Utility Lines Conflict	6 to 10 Feet	Lake Worth Road	Native
6037	Cabbage Palm	Sabal palmetto	-	No	16	Good (61% to 80%)				Clearance Prune - Utilities		Utility Lines Conflict	6 to 10 Feet	Lake Worth Road	Native
6038	Cabbage Palm	Sabal palmetto	-	No	13	Good (61% to 80%)				Clearance Prune - Utilities		Utility Lines Conflict	6 to 10 Feet	Lake Worth Road	Native
6039	Cabbage Palm	Sabal palmetto	-	No	16	Good (61% to 80%)	Ficus on Trunk			Remove Ficus	Clearance Prune - Utilities	Utility Lines Conflict	6 to 10 Feet	Lake Worth Road	Native
6040	Royal Palm	Roystonea regia	-	No	8	Fair (41% to 60%)	Nutrient Deficiency	Frizzled Fronds		Fertilize		Utlity Lines Above	0 to 5 Feet	Lake Worth Road	Native
6041	Christmas Palm	Adonidia merrillii	-	No	7	Good (61% to 80%)	Nutrient Deficiency			Fertilize			0 to 5 Feet	Lake Worth Road	Non-Native/ Non-Invasive
6042	Royal Palm	Roystonea regia	-	No	24	Good (61% to 80%)	Nutrient Deficiency			Fertilize	Clearance Prune - Utilities	Utility Lines Conflict	0 to 5 Feet	Lake Worth Road	Native
6043	Cabbage Palm	Sabal palmetto	-	No	11	Good (61% to 80%)	Ficus on Trunk			Remove Ficus	Clearance Prune - Utilities	Utility Lines Conflict	0 to 5 Feet	Lake Worth Road	Native
6044	Royal Palm	Roystonea regia	-	No	22	Good (61% to 80%)						Utility Lines Adjacent	0 to 5 Feet	Lake Worth Road	Native
6045	Florida Thatch Palm	Thrinax radiata	-	No	6	Fair (41% to 60%)	Nutrient Deficiency			Fertilize		Utlity Lines Above	0 to 5 Feet	Lake Worth Road	Native
6046	Macaw Palm	Acrocomia aculeata	-	No	13	Fair (41% to 60%)	Nutrient Deficiency	Reduced Canopy (Moderate)		Fertilize	Clearance Prune - Utilities	Utility Lines Conflict	0 to 5 Feet	Lake Worth Road	Non-Native/ Non-Invasive
6047	Foxtail Palm	Wodyetia bifurcata	-	No	15	Good (61% to 80%)	Nutrient Deficiency			Fertilize	Clearance Prune - Utilities	Utility Lines Conflict	0 to 5 Feet	Lake Worth Road	Non-Native/ Non-Invasive
6048	Senegal Date Palm	Phoenix reclinata	-	No	3	Good (61% to 80%)	Over-Pruned			Remove Only Dead Fronds		Utlity Lines Above	0 to 5 Feet	Lake Worth Road	Invasive - Category II
6049	Pygmy Date Palm	Phoenix roebelenii	-	No	4	Good (61% to 80%)						Utlity Lines Above	0 to 5 Feet	Lake Worth Road	Non-Native/ Non-Invasive
6050	Washington Palm	Washingtonia robusta	-	No	3	Fair (41% to 60%)	Over-Pruned			Remove Only Dead Fronds		Utlity Lines Above	0 to 5 Feet	Lake Worth Road	Invasive - Category II
6051	Royal Palm	Roystonea regia	-	No	9	Fair (41% to 60%)	Nutrient Deficiency			Fertilize	Clearance Prune - Utilities	Utility Lines Conflict	0 to 5 Feet	Lake Worth Road	Native

Tree No.	Common Name	Scientific Name	DBH (in)	Multi Trunk?	Height CT (ft)	Condition Rating	Observation 1	Observation 2	Observation 3	Recommendation 1	Recommendation 2	Utility Conflicts	Growing Space	Street	Origin
6052	Solitaire Palm	Ptychosperma elegans	-	No	19	Good (61% to 80%)						Utility Lines Adjacent	20+ Feet	Boutwell Road	Invasive - Category II
6053	Solitaire Palm	Ptychosperma elegans	-	No	22	Good (61% to 80%)							20+ Feet	Boutwell Road	Invasive - Category II
6054	Solitaire Palm	Ptychosperma elegans	-	No	11	Dead (0% to 5%)				Remove Tree			20+ Feet	Boutwell Road	Invasive - Category II
6055	Solitaire Palm	Ptychosperma elegans	-	No	11	Good (61% to 80%)							20+ Feet	Boutwell Road	Invasive - Category II
6056	Solitaire Palm	Ptychosperma elegans	-	No	18	Good (61% to 80%)							20+ Feet	Boutwell Road	Invasive - Category II
6057	Live Oak	Quercus virginiana	22	No	-	Good (61% to 80%)	Root Damage (Minor)	Restricted Canopy	Dead Wood	Remove Dead Wood			20+ Feet	Boutwell Road	Native
6058	Live Oak	Quercus virginiana	21	No	-	Fair (41% to 60%)	Girdling Roots	Trunk Damage (Minor)	Restricted Canopy				20+ Feet	Boutwell Road	Native
6059	Live Oak	Quercus virginiana	14	No	-	Fair (41% to 60%)	Crown Density - Moderate	Restricted Canopy	Dead Wood	Remove Dead Wood			20+ Feet	Boutwell Road	Native
6060	Live Oak	Quercus virginiana	23	No	-	Fair (41% to 60%)	Root Damage	Codominant Leaders - Multi	Dead Wood	Remove Dead Wood			20+ Feet	Boutwell Road	Native
6061	Live Oak	Quercus virginiana	20	No	-	Good (61% to 80%)	Root Damage	Stubs with Sprouts	Restricted Canopy	Selective Sprout Removal			20+ Feet	Boutwell Road	Native
6062	Live Oak	Quercus virginiana	19	No	-	Good (61% to 80%)	Root Damage	Restricted Canopy	Stubs with Sprouts	Selective Sprout Removal		Utility Lines Adjacent	16 to 20 Feet	Boutwell Road	Native
6063	Live Oak	Quercus virginiana	21	No	-	Good (61% to 80%)	Root Damage	Codominant Leaders - Multi	Dead Wood	Remove Dead Wood		Utility Lines Adjacent	16 to 20 Feet	Boutwell Road	Native
6064	Live Oak	Quercus virginiana	12	No	-	Good (61% to 80%)	Codominant Leaders/No Included Bark	Stubs with Sprouts	Dead Wood	Selective Sprout Removal	Remove Dead Wood	Utility Lines Adjacent	11 to 15 Feet	Boutwell Road	Native
6065	Live Oak	Quercus virginiana	13	No	-	Fair (41% to 60%)	Lopsided/Moderately Reduced Canopy	Restricted Canopy	Stubs with Sprouts	Selective Sprout Removal		Utility Lines Adjacent	6 to 10 Feet	Boutwell Road	Native
6066	Live Oak	Quercus virginiana	15	No	-	Fair (41% to 60%)	Lopsided/Moderately Reduced Canopy	Leaning (Moderate)	Dead Wood	Install Support/Bracing	Remove Dead Wood	Utility Lines Adjacent	6 to 10 Feet	Boutwell Road	Native
6067	Live Oak	Quercus virginiana	15	No	-	Fair (41% to 60%)	Lopsided/Moderately Reduced Canopy	Restricted Canopy	Dead Wood	Remove Dead Wood		Utility Lines Adjacent	11 to 15 Feet	Boutwell Road	Native
6068	Live Oak	Quercus virginiana	19	No	-	Fair (41% to 60%)	Girdling Roots	Lopsided/Moderately Reduced Canopy	Dead Wood	Remove Dead Wood		Utility Lines Adjacent	11 to 15 Feet	Boutwell Road	Native
6069	Solitaire Palm	Ptychosperma elegans	-	No	18	Good (61% to 80%)							16 to 20 Feet	Boutwell Road	Invasive - Category II
6070	Solitaire Palm	Ptychosperma elegans	-	No	19	Good (61% to 80%)							16 to 20 Feet	Boutwell Road	Invasive - Category II
6071	Pink Tabebuia/Pink Trumpet	Tabebuia heterophylla	12	No	-	Good (61% to 80%)	Codominant Leaders/No Included Bark	Dead Wood		Remove Dead Wood		Utility Lines Adjacent	16 to 20 Feet	Boutwell Road	Invasive - Category II
6072	Cabbage Palm	Sabal palmetto	-	No	16	Good (61% to 80%)	Restricted Canopy					Utility Lines Adjacent	16 to 20 Feet	Boutwell Road	Native
6073	Pitch Apple	Clusia rosea	12	No	-	Fair (41% to 60%)	Lopsided/Moderately Reduced Canopy	Leaning (Moderate)	Dead Wood	Install Support/Bracing	Remove Dead Wood	Utility Lines Adjacent	16 to 20 Feet	Boutwell Road	Native
6074	Solitaire Palm	Ptychosperma elegans	-	No	2	Good (61% to 80%)							16 to 20 Feet	Boutwell Road	Invasive - Category II
6075	Cabbage Palm	Sabal palmetto	-	No	14	Good (61% to 80%)	Restricted Canopy						16 to 20 Feet	Boutwell Road	Native
6076	Pitch Apple	Clusia rosea	8	No	-	Fair (41% to 60%)	Lopsided/Moderately Reduced Canopy	Broken Branches	Restricted Canopy	Restoration Prune		Utlity Lines Above	16 to 20 Feet	Boutwell Road	Native
6077	Pitch Apple	Clusia rosea	11	No	-	Good (61% to 80%)	Restricted Canopy	Broken Branches	Dead Wood	Restoration Prune	Remove Dead Wood	Utility Lines Adjacent	16 to 20 Feet	Boutwell Road	Native
6078	Cabbage Palm	Sabal palmetto	-	No	16	Good (61% to 80%)	Restricted Canopy						16 to 20 Feet	Boutwell Road	Native
6079	Pitch Apple	Clusia rosea	9	No	-	Fair (41% to 60%)	Codominant Leaders/ Included Bark	Restricted Canopy	Dead Wood	Structural Prune	Remove Dead Wood	Utility Lines Adjacent	20+ Feet	Boutwell Road	Native
6080	Cabbage Palm	Sabal palmetto	-	No	18	Good (61% to 80%)	Restricted Canopy						20+ Feet	Boutwell Road	Native
6081	Pitch Apple	Clusia rosea	11	No	-	Fair (41% to 60%)	Trunk Damage (Moderate)	Restricted Canopy	Dead Wood	Remove Dead Wood		Utility Lines Adjacent	20+ Feet	Boutwell Road	Native
6082	Cabbage Palm	Sabal palmetto	-	No	17	Good (61% to 80%)	Restricted Canopy						20+ Feet	Boutwell Road	Native
6083	Pitch Apple	Clusia rosea	9	No	-	Good (61% to 80%)	Restricted Canopy	Codominant Leaders/No Included Bark	Sprouts	Structural Prune		Utility Lines Adjacent	20+ Feet	Boutwell Road	Native
6084	Cabbage Palm	Sabal palmetto	-	No	17	Good (61% to 80%)	Restricted Canopy	Ficus on Trunk		Remove Ficus			20+ Feet	Boutwell Road	Native
6085	Cabbage Palm	Sabal palmetto	-	No	19	Good (61% to 80%)	Restricted Canopy						20+ Feet	Boutwell Road	Native
6086	Solitaire Palm	Ptychosperma elegans	-	No	3	Good (61% to 80%)	Suppressed Canopy						20+ Feet	Boutwell Road	Invasive - Category II
6087	Pink Tabebuia/Pink Trumpet	Tabebuia heterophylla	9	No	-	Good (61% to 80%)	Grafted to Adjacent Tree	Restricted Canopy	Dead Wood	Remove Dead Wood		Utility Lines Adjacent	20+ Feet	Boutwell Road	Invasive - Category II
6088	Pitch Apple	Clusia rosea	36	No	-	Good (61% to 80%)	Restricted Canopy	Grafted to Adjacent Tree	Dead Wood	Remove Dead Wood		Utility Lines Adjacent	20+ Feet	Boutwell Road	Native
6089	Cabbage Palm	Sabal palmetto	-	No	17	Good (61% to 80%)						Utility Lines Adjacent	11 to 15 Feet	Boutwell Road	Native

Tree No.	Common Name	Scientific Name	DBH (in)	Multi Trunk?	Height CT (ft)	Condition Rating	Observation 1	Observation 2	Observation 3	Recommendation 1	Recommendation 2	Utility Conflicts	Growing Space	Street	Origin
6090	Cabbage Palm	Sabal palmetto	-	No	16	Good (61% to 80%)	Restricted Canopy					Utility Lines Adjacent	11 to 15 Feet	Boutwell Road	Native
6091	Cabbage Palm	Sabal palmetto	-	No	17	Good (61% to 80%)	Restricted Canopy					Utility Lines Adjacent	11 to 15 Feet	Boutwell Road	Native
6092	Live Oak	Quercus virginiana	6	No	-	Good (61% to 80%)	Codominant Leaders/No Included Bark	Restricted Canopy	Dead Wood	Structural Prune	Clearance Prune - Utilities	Utility Lines Conflict	11 to 15 Feet	Boutwell Road	Native
6093	Live Oak	Quercus virginiana	5	No	-	Fair (41% to 60%)	Root Flair (None)	Restricted Canopy	Dead Wood	Clearance Prune - Utilities	Remove Dead Wood	Utility Lines Conflict	11 to 15 Feet	Boutwell Road	Native
6094	Live Oak	Quercus virginiana	5	No	-	Fair (41% to 60%)	Root Flair (None)	Restricted Canopy	Dead Wood	Remove Dead Wood		Utility Lines Adjacent	11 to 15 Feet	Boutwell Road	Native
6095	Live Oak	Quercus virginiana	5	No	-	Good (61% to 80%)	Root Flair (None)	Codominant Leaders/No Included Bark	Restricted Canopy	Structural Prune		Utility Lines Adjacent	16 to 20 Feet	Boutwell Road	Native
6096	Cabbage Palm	Sabal palmetto	-	No	14	Dead (0% to 5%)				Remove Tree			16 to 20 Feet	Boutwell Road	Native
6097	Cabbage Palm	Sabal palmetto	-	No	17	Good (61% to 80%)						Utility Lines Adjacent	16 to 20 Feet	Boutwell Road	Native
6098	Cabbage Palm	Sabal palmetto	-	No	18	Good (61% to 80%)	Restricted Canopy						20+ Feet	Boutwell Road	Native
6099	Cabbage Palm	Sabal palmetto	-	No	14	Good (61% to 80%)	Restricted Canopy						20+ Feet	Boutwell Road	Native
6100	Pitch Apple	Clusia rosea	14	No	-	Fair (41% to 60%)	Restricted Canopy	Lopsided/Significantly Reduced Canopy	Dead Wood	Remove Dead Wood		Utlity Lines Above	20+ Feet	Boutwell Road	Native
6101	Cabbage Palm	Sabal palmetto	-	No	16	Good (61% to 80%)	Restricted Canopy	Ficus on Trunk		Remove Ficus			20+ Feet	Boutwell Road	Native
6102	Live Oak	Quercus virginiana	7	No	-	Good (61% to 80%)	Restricted Canopy	Codominant Leaders/No Included Bark	Dead Wood	Structural Prune	Remove Dead Wood	Utility Lines Adjacent	20+ Feet	Boutwell Road	Native
6103	Mahogany	Swietenia mahagoni	18	No	-	Fair (41% to 60%)	Codominant Leaders/ Included Bark	Restricted Canopy	Dead Wood	Clearance Prune - Utilities	Remove Dead Wood	Utility Lines Conflict	20+ Feet	Boutwell Road	Native
6104	Cabbage Palm	Sabal palmetto	-	No	19	Good (61% to 80%)	Restricted Canopy					Utility Lines Adjacent	20+ Feet	Boutwell Road	Native
6105	Cabbage Palm	Sabal palmetto	-	No	16	Good (61% to 80%)	Restricted Canopy						20+ Feet	Boutwell Road	Native
6106	Cabbage Palm	Sabal palmetto	-	No	18	Good (61% to 80%)	Restricted Canopy	Ficus on Trunk		Remove Ficus		Utility Lines Adjacent	20+ Feet	Boutwell Road	Native
6107	Cabbage Palm	Sabal palmetto	-	No	14	Good (61% to 80%)							20+ Feet	Boutwell Road	Native
6108	Cabbage Palm	Sabal palmetto	-	No	21	Good (61% to 80%)	Restricted Canopy					Utility Lines Adjacent	20+ Feet	Boutwell Road	Native
6109	Cabbage Palm	Sabal palmetto	-	No	16	Good (61% to 80%)	Restricted Canopy	Ficus on Trunk		Remove Ficus			20+ Feet	Boutwell Road	Native
6110	Cabbage Palm	Sabal palmetto	-	No	19	Good (61% to 80%)	Restricted Canopy					Utility Lines Adjacent	20+ Feet	Boutwell Road	Native
6111	Cabbage Palm	Sabal palmetto	-	No	16	Good (61% to 80%)							20+ Feet	Boutwell Road	Native
6112	Cabbage Palm	Sabal palmetto	-	No	16	Good (61% to 80%)							20+ Feet	Boutwell Road	Native
6113	Cabbage Palm	Sabal palmetto	-	No	17	Good (61% to 80%)						Utility Lines Adjacent	20+ Feet	Boutwell Road	Native
6114	Cabbage Palm	Sabal palmetto	-	No	14	Good (61% to 80%)							20+ Feet	Boutwell Road	Native
6115	Cabbage Palm	Sabal palmetto	-	No	18	Good (61% to 80%)							20+ Feet	Boutwell Road	Native
6116	Mahogany	Swietenia mahagoni	19	No	-	Poor (21% to 40%)	Codominant Leaders/ Included Bark	Dead Wood	Included Branches	Remove Dead Wood		Utility Lines Adjacent	20+ Feet	Boutwell Road	Native
6117	Cabbage Palm	Sabal palmetto	-	No	18	Good (61% to 80%)	Restricted Canopy					Utility Lines Adjacent	20+ Feet	Boutwell Road	Native
6118	Cabbage Palm	Sabal palmetto	-	No	17	Good (61% to 80%)	Restricted Canopy						20+ Feet	Boutwell Road	Native
6119	Pitch Apple	Clusia rosea	13	No	-	Good (61% to 80%)	Restricted Canopy	Dead Wood		Remove Dead Wood		Utility Lines Adjacent	20+ Feet	Boutwell Road	Native
6120	Cabbage Palm	Sabal palmetto	-	No	19	Good (61% to 80%)	Restricted Canopy					Utility Lines Adjacent	20+ Feet	Boutwell Road	Native
6121	Cabbage Palm	Sabal palmetto	-	No	14	Good (61% to 80%)	Restricted Canopy						20+ Feet	Boutwell Road	Native
6122	Pitch Apple	Clusia rosea	14	No	-	Fair (41% to 60%)	Restricted Canopy	Codominant Leaders/ Included Bark	Dead Wood	Clearance Prune - Utilities	Remove Dead Wood	Utility Lines Conflict	20+ Feet	Boutwell Road	Native
6123	Cabbage Palm	Sabal palmetto	-	No	18	Good (61% to 80%)	Restricted Canopy					Utility Lines Adjacent	20+ Feet	Boutwell Road	Native
6124	Solitaire Palm	Ptychosperma elegans	-	No	16	Good (61% to 80%)							11 to 15 Feet	Boutwell Road	Invasive - Category II
6125	Solitaire Palm	Ptychosperma elegans	-	No	17	Good (61% to 80%)							11 to 15 Feet	Boutwell Road	Invasive - Category II
6126	Solitaire Palm	Ptychosperma elegans	-	No	15	Good (61% to 80%)							11 to 15 Feet	Boutwell Road	Invasive - Category II
6127	Solitaire Palm	Ptychosperma elegans	-	No	18	Good (61% to 80%)	Nutrient Deficiency			Fertilize			11 to 15 Feet	Boutwell Road	Invasive - Category II
6128	Solitaire Palm	Ptychosperma elegans	-	No	15	Good (61% to 80%)							11 to 15 Feet	Boutwell Road	Invasive - Category II
6129	Live Oak	Quercus virginiana	11	No	-	Good (61% to 80%)	Root Damage	Dead Wood	Sprouts	Monitor Post Construction	Remove Dead Wood		11 to 15 Feet	Boutwell Road	Native
6130	Live Oak	Quercus virginiana	15	No	-	Good (61% to 80%)	Root Damage	Codominant Leaders/No Included Bark	Dead Wood	Monitor Post Construction	Remove Dead Wood		11 to 15 Feet	Boutwell Road	Native
6131	Live Oak	Quercus virginiana	21	No	-	Good (61% to 80%)	Root Damage	Codominant Leaders/No Included Bark	Dead Wood	Monitor Post Construction	Remove Dead Wood		11 to 15 Feet	Boutwell Road	Native

Tree No.	Common Name	Scientific Name	DBH (in)	Multi Trunk?	Height CT (ft)	Condition Rating	Observation 1	Observation 2	Observation 3	Recommendation 1	Recommendation 2	Utility Conflicts	Growing Space	Street	Origin
6132	Live Oak	Quercus virginiana	16	No	-	Good (61% to 80%)	Root Damage	Dead Wood	Stubs with Sprouts	Monitor Post Construction	Selective Sprout Removal		11 to 15 Feet	Boutwell Road	Native
6133	Live Oak	Quercus virginiana	19	No	-	Fair (41% to 60%)	Root Damage	Codominant Leaders - Multi	Limb Damage (Minor)	Monitor Post Construction			11 to 15 Feet	Boutwell Road	Native
6134	Cabbage Palm	Sabal palmetto	-	No	3	Good (61% to 80%)						Growing Against Fence	0 to 5 Feet	Boutwell Road	Native
6135	Live Oak	Quercus virginiana	17	No	-	Poor (21% to 40%)	Girdling Roots	Trunk Damage (Moderate)	Dead Wood	Remove Dead Wood			11 to 15 Feet	Boutwell Road	Native
6136	Live Oak	Quercus virginiana	19	No	-	Good (61% to 80%)	Root Damage	Grafted Limbs or Leaders	Dead Wood	Monitor Post Construction	Remove Dead Wood		11 to 15 Feet	Boutwell Road	Native
6137	Live Oak	Quercus virginiana	9	No	-	Good (61% to 80%)	Codominant Leaders/No Included Bark	Dead Wood		Structural Prune	Remove Dead Wood		0 to 5 Feet	Boutwell Road	Native
6138	Live Oak	Quercus virginiana	9	No	-	Good (61% to 80%)	Codominant Leaders/No Included Bark	Stubs with Sprouts	Dead Wood	Selective Sprout Removal	Structural Prune		0 to 5 Feet	Boutwell Road	Native
6139	Live Oak	Quercus virginiana	10	No	-	Good (61% to 80%)	Stubs with Sprouts	Dead Wood	Flush Cuts	Selective Sprout Removal	Remove Dead Wood		0 to 5 Feet	6th Avenue South	Native
6140	Live Oak	Quercus virginiana	14	No	-	Good (61% to 80%)	Codominant Leaders/No Included Bark	Stubs with Sprouts	Dead Wood	Selective Sprout Removal	Remove Dead Wood	Adjacent Sidewalk Damage	0 to 5 Feet	6th Avenue South	Native
6141	Live Oak	Quercus virginiana	10	No	-	Good (61% to 80%)	Trunk Damage (Minor)	Codominant Leaders/No Included Bark	Dead Wood	Structural Prune	Remove Dead Wood		0 to 5 Feet	6th Avenue South	Native
6142	Live Oak	Quercus virginiana	14	No	-	Fair (41% to 60%)	Codominant Leaders/No Included Bark	Lifted Canopy	Flush Cuts				0 to 5 Feet	6th Avenue South	Native
6143	Live Oak	Quercus virginiana	20	No	-	Fair (41% to 60%)	Constricted Roots	Codominant Leaders/No Included Bark	Flush Cuts				0 to 5 Feet	6th Avenue South	Native
6144	Live Oak	Quercus virginiana	13	No	-	Fair (41% to 60%)	Reduced Canopy (Moderate)	Over-Lifted Canopy	Stubs with Sprouts	Selective Sprout Removal			0 to 5 Feet	6th Avenue South	Native
6145	Live Oak	Quercus virginiana	8	No	-	Fair (41% to 60%)	Root Flair (None)	Crown Density - Excessive (Due to Epicormic Growth)	Dead Wood	Remove Dead Wood			0 to 5 Feet	6th Avenue South	Native
6146	Live Oak	Quercus virginiana	11	No	-	Fair (41% to 60%)	Trunk Damage (Major)	Codominant Leaders/No Included Bark	Stubs with Sprouts	Selective Sprout Removal			0 to 5 Feet	6th Avenue South	Native
6147	Live Oak	Quercus virginiana	11	No	-	Fair (41% to 60%)	Girdling Roots	Trunk Damage (Minor)	Stubs with Sprouts	Selective Sprout Removal			0 to 5 Feet	6th Avenue South	Native
6148	Live Oak	Quercus virginiana	13	No	-	Fair (41% to 60%)	Constricted Roots	Trunk Damage (Moderate)	Stubs with Sprouts	Selective Sprout Removal			0 to 5 Feet	6th Avenue South	Native
6149	Live Oak	Quercus virginiana	9	No	-	Fair (41% to 60%)	Constricted Roots	Leaning (Moderate)	Dead Wood	Install Support/Bracing	Remove Dead Wood		0 to 5 Feet	6th Avenue South	Native
6150	Live Oak	Quercus virginiana	11	No	-	Fair (41% to 60%)	Girdling Roots	Codominant Leaders - Multi	Dead Wood	Remove Dead Wood			0 to 5 Feet	6th Avenue South	Native
6151	Live Oak	Quercus virginiana	14	No	-	Fair (41% to 60%)	Girdling Roots	Limb Damage (Moderate)	Epicormic Growth				0 to 5 Feet	6th Avenue South	Native
6152	Live Oak	Quercus virginiana	8	No	-	Fair (41% to 60%)	Over-Lifted Canopy	Stubs with Sprouts		Selective Sprout Removal			0 to 5 Feet	6th Avenue South	Native
6153	Live Oak	Quercus virginiana	15	No	-	Fair (41% to 60%)	Trunk Damage (Minor)	Lopsided/Moderately Reduced Canopy	Dead Wood	Remove Dead Wood			0 to 5 Feet	6th Avenue South	Native
6154	Live Oak	Quercus virginiana	16	No	-	Poor (21% to 40%)	Girdling Roots	Trunk Damage (Major)	Dead Wood	Remove Dead Wood			0 to 5 Feet	6th Avenue South	Native
6155	Montgomery Palm	Veitchia montgomeryana	-	No	17	Good (61% to 80%)	Nutrient Deficiency			Fertilize			0 to 5 Feet	6th Avenue South	Non-Native/ Non-Invasive
6156	Montgomery Palm	Veitchia montgomeryana	-	Yes	9	Poor (21% to 40%)	Nutrient Deficiency	Reduced Canopy (Moderate)		Fertilize			0 to 5 Feet	6th Avenue South	Non-Native/ Non-Invasive
6157	Montgomery Palm	Veitchia montgomeryana	-	No	12	Very Poor/Critical (6% to 20%)	Nutrient Deficiency	Frizzled Fronds		Remove Tree			0 to 5 Feet	6th Avenue South	Non-Native/ Non-Invasive
6158	Coconut Palm	Cocos nucifera	-	No	16	Good (61% to 80%)	Over-Pruned			Remove Only Dead Fronds			11 to 15 Feet	6th Avenue South	Invasive - Category II
6159	Pygmy Date Palm	Phoenix roebelenii	-	No	4	Good (61% to 80%)							11 to 15 Feet	6th Avenue South	Non-Native/ Non-Invasive
6160	Coconut Palm	Cocos nucifera	-	No	18	Good (61% to 80%)	Over-Pruned			Remove Only Dead Fronds			11 to 15 Feet	6th Avenue South	Invasive - Category II
6161	Yellow Tabebuia	Tabebuia caraiba	12	No	-	Fair (41% to 60%)	Reduced Canopy (Moderate)	Broken Branches	Dead Wood	Restoration Prune	Remove Dead Wood		11 to 15 Feet	6th Avenue South	Non-Native/ Non-Invasive
6162	Royal Poinciana	Delonix regia	17	No	-	Fair (41% to 60%)	Root Damage/Decay	Codominant Leaders/No Included Bark	Limb Damage (Minor)	Monitor Post Construction			11 to 15 Feet	6th Avenue South	Non-Native/ Non-Invasive
6163	Live Oak	Quercus virginiana	17	No	-	Fair (41% to 60%)	Constricted Roots	Trunk Damage (Moderate)	Codominant Leaders/No Included Bark				0 to 5 Feet	6th Avenue South	Native
6164	Live Oak	Quercus virginiana	14	No	-	Fair (41% to 60%)	Trunk Damage (Minor)	Lopsided/Moderately Reduced Canopy	Stubs with Sprouts	Selective Sprout Removal			0 to 5 Feet	6th Avenue South	Native
6165	Live Oak	Quercus virginiana	14	No	-	Good (61% to 80%)	Trunk Damage (Minor)	Stubs with Sprouts	Dead Wood	Selective Sprout Removal	Remove Dead Wood		0 to 5 Feet	6th Avenue South	Native
6166	Live Oak	Quercus virginiana	14	No	-	Fair (41% to 60%)	Girdling Roots	Trunk Damage (Minor)	Stubs with Sprouts	Selective Sprout Removal			0 to 5 Feet	6th Avenue South	Native
6167	Live Oak	Quercus virginiana	15	No	-	Good (61% to 80%)	Codominant Leaders - Multi	Trunk Damage (Minor)	Dead Wood	Remove Dead Wood			0 to 5 Feet	6th Avenue South	Native
6168	Live Oak	Quercus virginiana	17	No	-	Poor (21% to 40%)	Trunk Damage (Major)	Dead Wood	Cavities with Decay	Remove Dead Wood			0 to 5 Feet	6th Avenue South	Native

Tree No.	Common Name	Scientific Name	DBH (in)	Multi Trunk?	Height CT (ft)	Condition Rating	Observation 1	Observation 2	Observation 3	Recommendation 1	Recommendation 2	Utility Conflicts	Growing Space	Street	Origin
6169	Live Oak	Quercus virginiana	12	No	-	Good (61% to 80%)	Codominant Leaders/No Included Bark	Dead Wood		Remove Dead Wood			0 to 5 Feet	6th Avenue South	Native
6170	Live Oak	Quercus virginiana	12	No	-	Good (61% to 80%)	Stubs with Sprouts	Dead Wood		Selective Sprout Removal	Remove Dead Wood		0 to 5 Feet	6th Avenue South	Native
6171	Live Oak	Quercus virginiana	12	No	-	Fair (41% to 60%)	Concave Trunk	Stubs with Sprouts	Dead Wood	Selective Sprout Removal	Remove Dead Wood		0 to 5 Feet	6th Avenue South	Native
6172	Live Oak	Quercus virginiana	10	No	-	Fair (41% to 60%)	Girdling Roots	Trunk Damage (Moderate)	Weak Branch Attachment(s)				0 to 5 Feet	6th Avenue South	Native
6173	Live Oak	Quercus virginiana	12	No	-	Fair (41% to 60%)	Girdling Roots	Codominant Leaders - Multi	Dead Wood	Remove Dead Wood			0 to 5 Feet	6th Avenue South	Native
6174	Live Oak	Quercus virginiana	10	No	-	Poor (21% to 40%)	Reduced Canopy (Moderate)	Crown Density - Moderate	Tip Dieback				0 to 5 Feet	6th Avenue South	Native
6175	Live Oak	Quercus virginiana	12	No	-	Fair (41% to 60%)	Trunk Damage (Minor)	Reduced Canopy (Moderate)	Stubs with Sprouts	Selective Sprout Removal			0 to 5 Feet	6th Avenue South	Native
6176	Live Oak	Quercus virginiana	12	No	-	Poor (21% to 40%)	Girdling Roots	Lopsided/Moderately Reduced Canopy	Stubs with Sprouts	Selective Sprout Removal			0 to 5 Feet	6th Avenue South	Native
6177	Live Oak	Quercus virginiana	14	No	-	Fair (41% to 60%)	Girdling Roots	Lopsided/Moderately Reduced Canopy	Stubs with Sprouts	Selective Sprout Removal			0 to 5 Feet	6th Avenue South	Native
6178	Live Oak	Quercus virginiana	18	No	-	Poor (21% to 40%)	Trunk Damage (Major)	Lopsided/Moderately Reduced Canopy	Flush Cuts				0 to 5 Feet	6th Avenue South	Native
6179	Live Oak	Quercus virginiana	9	No	-	Good (61% to 80%)	Codominant Leaders/No Included Bark	Stubs with Sprouts	Flush Cuts	Selective Sprout Removal	Structural Prune		6 to 10 Feet	Dixie Highway	Native
6180	Live Oak	Quercus virginiana	10	No	-	Fair (41% to 60%)	Reduced Canopy (Moderate)	Stubs with Sprouts	Codominant Leader Topped	Selective Sprout Removal			11 to 15 Feet	Dixie Highway	Native
6181	Live Oak	Quercus virginiana	9	No	-	Good (61% to 80%)	Codominant Leaders - Multi	Sprouts		Structural Prune			11 to 15 Feet	Dixie Highway	Native
6182	Yellow Tabebuia	Tabebuia caraiba	11	No	-	Very Poor/Critical (6% to 20%)	Topped	Stubs with Sprouts	Reduced Canopy (Major)	Remove Tree			20+ Feet	Dixie Highway	Non-Native/ Non-Invasive
6183	Yellow Tabebuia	Tabebuia caraiba	13	Yes	-	Very Poor/Critical (6% to 20%)	Topped	Stubs with Sprouts	Reduced Canopy (Major)	Remove Tree			20+ Feet	Dixie Highway	Non-Native/ Non-Invasive
6184	Yellow Tabebuia	Tabebuia caraiba	8	No	-	Fair (41% to 60%)	Broken Branches	Tip Dieback		Restoration Prune			0 to 5 Feet	Dixie Highway	Non-Native/ Non-Invasive
6185	Yellow Tabebuia	Tabebuia caraiba	12	No	-	Fair (41% to 60%)	Constricted Roots	Reduced Canopy (Moderate)	Stubs	Remove Dead Wood			0 to 5 Feet	Dixie Highway	Non-Native/ Non-Invasive
6186	Yellow Tabebuia	Tabebuia caraiba	15	No	-	Poor (21% to 40%)	Constricted Roots	Reduced Canopy (Major)	Codominant Leaders/No Included Bark				0 to 5 Feet	Dixie Highway	Non-Native/ Non-Invasive
6187	Yellow Tabebuia	Tabebuia caraiba	10	No	-	Fair (41% to 60%)	Constricted Roots	Topped	Reduced Canopy (Moderate)				0 to 5 Feet	Dixie Highway	Non-Native/ Non-Invasive
6188	Yellow Tabebuia	Tabebuia caraiba	11	No	-	Poor (21% to 40%)	Root Flair (None)	Lopsided/Significantly Reduced Canopy	Topped				0 to 5 Feet	Dixie Highway	Non-Native/ Non-Invasive
6189	Yellow Tabebuia	Tabebuia caraiba	15	No	-	Fair (41% to 60%)	Leaning (Moderate)	Codominant Leaders/ Included Bark	Stubs with Sprouts	Selective Sprout Removal	Install Support/Bracing	Adjacent Sidewalk Damage	0 to 5 Feet	Dixie Highway	Non-Native/ Non-Invasive
6190	Yellow Tabebuia	Tabebuia caraiba	7	No	-	Fair (41% to 60%)	Reduced Canopy (Moderate)	Codominant Leaders - Multi	Dead Wood	Structural Prune	Remove Dead Wood		0 to 5 Feet	Dixie Highway	Non-Native/ Non-Invasive
6191	Yellow Tabebuia	Tabebuia caraiba	14	No	-	Fair (41% to 60%)	Root Flair (None)	Codominant Leaders/ Included Bark	Dead Wood	Remove Dead Wood			0 to 5 Feet	Dixie Highway	Non-Native/ Non-Invasive
6192	Yellow Tabebuia	Tabebuia caraiba	18	No	-	Poor (21% to 40%)	Constricted Roots	Trunk Damage (Minor)	Codominant Leaders/ Included Bark				0 to 5 Feet	Dixie Highway	Non-Native/ Non-Invasive
6193	Yellow Tabebuia	Tabebuia caraiba	10	No	-	Fair (41% to 60%)	Root Flair (None)	Topped	Stubs with Sprouts	Selective Sprout Removal			0 to 5 Feet	Dixie Highway	Non-Native/ Non-Invasive
6194	Orange Geiger	Cordia sebestena	3	No	-	Good (61% to 80%)				Remove Strap(s)			0 to 5 Feet	Dixie Highway	Non-Native/ Non-Invasive
6195	Orange Geiger	Cordia sebestena	3	No	-	Fair (41% to 60%)	Tip Dieback	Insect Damage - Leaves	Dead Wood	Remove Strap(s)	Remove Dead Wood		0 to 5 Feet	Dixie Highway	Non-Native/ Non-Invasive
6196	Orange Geiger	Cordia sebestena	3	No	-	Good (61% to 80%)	Insect Damage - Leaves	Dead Wood		Remove Strap(s)	Remove Dead Wood		0 to 5 Feet	Dixie Highway	Non-Native/ Non-Invasive
6197	Orange Geiger	Cordia sebestena	3	No	-	Poor (21% to 40%)	Tip Dieback	Insect Damage - Leaves	Dessicated Foliage	Remove Strap(s)			0 to 5 Feet	Dixie Highway	Non-Native/ Non-Invasive
6198	Orange Geiger	Cordia sebestena	5	No	-	Fair (41% to 60%)	Codominant Leaders/No Included Bark	Insect Damage - Leaves	Dead Wood	Structural Prune	Remove Dead Wood		0 to 5 Feet	Dixie Highway	Non-Native/ Non-Invasive
6199	Cabbage Palm	Sabal palmetto	-	No	16	Good (61% to 80%)							0 to 5 Feet	Dixie Highway	Native
6200	Cabbage Palm	Sabal palmetto	-	No	18	Good (61% to 80%)							0 to 5 Feet	Dixie Highway	Native
6201	Cabbage Palm	Sabal palmetto	-	No	17	Good (61% to 80%)							20+ Feet	Dixie Highway	Native
6202	Live Oak	Quercus virginiana	11	No	-	Fair (41% to 60%)	Improperly Mulched	Lopsided/Moderately Reduced Canopy	Dead Wood	Remove Mulch Touching Trunk	Remove Dead Wood		0 to 5 Feet	Dixie Highway	Native
6203	Cabbage Palm	Sabal palmetto	-	No	18	Good (61% to 80%)							0 to 5 Feet	Dixie Highway	Native

Tree No.	Common Name	Scientific Name	DBH (in)	Multi Trunk?	Height CT (ft)	Condition Rating	Observation 1	Observation 2	Observation 3	Recommendation 1	Recommendation 2	Utility Conflicts	Growing Space	Street	Origin
6204	Cabbage Palm	Sabal palmetto	-	No	19	Good (61% to 80%)							0 to 5 Feet	Dixie Highway	Native
6205	Cabbage Palm	Sabal palmetto	-	No	14	Good (61% to 80%)	Over-Pruned			Remove Only Dead Fronds			0 to 5 Feet	Dixie Highway	Native
6206	Orange Geiger	Cordia sebestena	3	No	-	Fair (41% to 60%)	Uprooted (Parially)	Insect Damage - Leaves	Codominant Leaders/No Included Bark	Structural Prune			0 to 5 Feet	Dixie Highway	Non-Native/ Non-Invasive
6207	Black Olive	Terminalia buceras	13	No	-	Poor (21% to 40%)	Codominant Leaders/ Included Bark	Topped	Pruned Into Shrub				0 to 5 Feet	Dixie Highway	Non-Native/ Non-Invasive
6208	Black Olive	Terminalia buceras	15	No	-	Poor (21% to 40%)	Constricted Roots	Codominant Leaders/ Included Bark	Pruned Into Shrub				0 to 5 Feet	Dixie Highway	Non-Native/ Non-Invasive
6209	Black Olive	Terminalia buceras	9	No	-	Poor (21% to 40%)	Constricted Roots	Topped	Pruned Into Shrub				0 to 5 Feet	Dixie Highway	Non-Native/ Non-Invasive
6210	Black Olive	Terminalia buceras	9	No	-	Poor (21% to 40%)	Constricted Roots	Topped	Pruned Into Shrub				0 to 5 Feet	Dixie Highway	Non-Native/ Non-Invasive
6211	Black Olive	Terminalia buceras	10	No	-	Poor (21% to 40%)	Constricted Roots	Codominant Leaders/ Included Bark	Pruned Into Shrub	Structural Prune			0 to 5 Feet	Dixie Highway	Non-Native/ Non-Invasive
6212	Black Olive	Terminalia buceras	11	No	-	Poor (21% to 40%)	Constricted Roots	Topped	Pruned Into Shrub				0 to 5 Feet	Dixie Highway	Non-Native/ Non-Invasive
6213	Black Olive	Terminalia buceras	9	No	-	Poor (21% to 40%)	Constricted Roots	Topped	Pruned Into Shrub				0 to 5 Feet	Dixie Highway	Non-Native/ Non-Invasive
6214	Black Olive	Terminalia buceras	9	No	-	Poor (21% to 40%)	Constricted Roots	Trunk Damage (Moderate)	Topped				0 to 5 Feet	Dixie Highway	Non-Native/ Non-Invasive
6215	Orange Geiger	Cordia sebestena	9	Yes	-	Fair (41% to 60%)	Basal Codominant with Included Bark	Grafted Limbs or Leaders	Dead Wood	Structural Prune	Remove Dead Wood		0 to 5 Feet	Dixie Highway	Non-Native/ Non-Invasive
6216	Black Olive	Terminalia buceras	9	No	-	Very Poor/Critical (6% to 20%)	Sloughing Bark	Tip Dieback	Reduced Canopy (Major)	Remove Tree			20+ Feet	Dixie Highway	Non-Native/ Non-Invasive
6217	Black Olive	Terminalia buceras	15	No	-	Fair (41% to 60%)	Girdling Roots	Restricted Canopy	Dead Wood	Remove Dead Wood			20+ Feet	Dixie Highway	Non-Native/ Non-Invasive
6218	Black Olive	Terminalia buceras	27	No	-	Fair (41% to 60%)	Girdling Roots	Codominant Leaders/ Included Bark	Restricted Canopy				20+ Feet	Dixie Highway	Non-Native/ Non-Invasive
6219	Black Olive	Terminalia buceras	10	No	-	Fair (41% to 60%)	Lopsided/Moderately Reduced Canopy	Dead Wood	Codominant Leaders/No Included Bark	Structural Prune	Remove Dead Wood		20+ Feet	Dixie Highway	Non-Native/ Non-Invasive
6220	Yellow Tabebuia	Tabebuia caraiba	21	No	-	Fair (41% to 60%)	Codominant Leaders/ Included Bark	Dead Wood	Leaning (Moderate)	Install Support/Bracing	Remove Dead Wood		20+ Feet	Dixie Highway	Non-Native/ Non-Invasive
6221	Royal Palm	Roystonea regia	-	No	32	Good (61% to 80%)	Frizzled Fronds						16 to 20 Feet	Dixie Highway	Native
6222	Royal Palm	Roystonea regia	-	No	18	Fair (41% to 60%)	Frizzled Fronds	Nutrient Deficiency					16 to 20 Feet	Dixie Highway	Native
6223	Royal Palm	Roystonea regia	-	No	21	Fair (41% to 60%)	Frizzled Fronds	Nutrient Deficiency					16 to 20 Feet	Dixie Highway	Native
6224	Royal Palm	Roystonea regia	-	No	24	Good (61% to 80%)	Frizzled Fronds						16 to 20 Feet	Dixie Highway	Native
6225	Royal Palm	Roystonea regia	-	No	27	Good (61% to 80%)	Nutrient Deficiency			Fertilize			16 to 20 Feet	Dixie Highway	Native
6226	Royal Palm	Roystonea regia	-	No	28	Good (61% to 80%)	Frizzled Fronds	Broken Limbs		Restoration Prune			16 to 20 Feet	Dixie Highway	Native
6227	Royal Palm	Roystonea regia	-	No	24	Good (61% to 80%)	Frizzled Fronds						16 to 20 Feet	Dixie Highway	Native
6228	Royal Palm	Roystonea regia	-	No	21	Good (61% to 80%)	Frizzled Fronds	Nutrient Deficiency					16 to 20 Feet	Dixie Highway	Native
6229	Royal Palm	Roystonea regia	-	No	26	Good (61% to 80%)	Frizzled Fronds						16 to 20 Feet	Dixie Highway	Native
6230	Japanese Privet	Ligustrum japonicum	15	No	-	Fair (41% to 60%)	Limb Damage (Moderate)	Codominant Leaders/No Included Bark	Over-Extened Limb(s)				16 to 20 Feet	Dixie Highway	Non-Native/ Non-Invasive
6231	Japanese Privet	Ligustrum japonicum	16	No	-	Poor (21% to 40%)	Trunk Damage (Moderate)	Limb Damage (Moderate)	Dead Wood	Remove Dead Wood			16 to 20 Feet	Dixie Highway	Non-Native/ Non-Invasive
6232	Canary Island Date Palm	Phoenix canariensis	-	No	33	Good (61% to 80%)							11 to 15 Feet	Dixie Highway	Non-Native/ Non-Invasive
6233	Canary Island Date Palm	Phoenix canariensis	-	No	33	Good (61% to 80%)							11 to 15 Feet	Dixie Highway	Non-Native/ Non-Invasive
6234	Canary Island Date Palm	Phoenix canariensis	-	No	29	Good (61% to 80%)							11 to 15 Feet	Dixie Highway	Non-Native/ Non-Invasive
6235	Canary Island Date Palm	Phoenix canariensis	-	No	28	Good (61% to 80%)							0 to 5 Feet	Dixie Highway	Non-Native/ Non-Invasive
6236	Canary Island Date Palm	Phoenix canariensis	-	No	32	Good (61% to 80%)							0 to 5 Feet	Dixie Highway	Non-Native/ Non-Invasive
6237	Canary Island Date Palm	Phoenix canariensis	-	No	31	Good (61% to 80%)							0 to 5 Feet	Dixie Highway	Non-Native/ Non-Invasive
6238	Live Oak	Quercus virginiana	7	No	-	Good (61% to 80%)	Trunk Damage (Minor)	Codominant Leaders/No Included Bark	Crossing Branches	Mitigate Crossing Branches	Structural Prune		6 to 10 Feet	Dixie Highway	Native
6239	Live Oak	Quercus virginiana	11	No	-	Fair (41% to 60%)	Girdling Roots	Codominant Leaders/No Included Bark	Dead Wood	Remove Dead Wood			0 to 5 Feet	Dixie Highway	Native

Tree No.	Common Name	Scientific Name	DBH (in)	Multi Trunk?	Height CT (ft)	Condition Rating	Observation 1	Observation 2	Observation 3	Recommendation 1	Recommendation 2	Utility Conflicts	Growing Space	Street	Origin
6240	Foxtail Palm	Wodyetia bifurcata	-	No	11	Fair (41% to 60%)	Nutrient Deficiency			Fertilize			0 to 5 Feet	Dixie Highway	Non-Native/ Non-Invasive
6241	Foxtail Palm	Wodyetia bifurcata	-	No	12	Good (61% to 80%)	Nutrient Deficiency			Fertilize			0 to 5 Feet	Dixie Highway	Non-Native/ Non-Invasive
6242	Foxtail Palm	Wodyetia bifurcata	-	No	9	Good (61% to 80%)	Nutrient Deficiency			Fertilize			0 to 5 Feet	Dixie Highway	Non-Native/ Non-Invasive
6243	Foxtail Palm	Wodyetia bifurcata	-	No	11	Fair (41% to 60%)	Nutrient Deficiency			Fertilize			0 to 5 Feet	Dixie Highway	Non-Native/ Non-Invasive
6244	Foxtail Palm	Wodyetia bifurcata	-	No	13	Fair (41% to 60%)	Nutrient Deficiency			Fertilize			0 to 5 Feet	Dixie Highway	Non-Native/ Non-Invasive
6245	Foxtail Palm	Wodyetia bifurcata	-	No	11	Poor (21% to 40%)	Nutrient Deficiency	Frizzled Fronds		Fertilize			0 to 5 Feet	Dixie Highway	Non-Native/ Non-Invasive
6246	Foxtail Palm	Wodyetia bifurcata	-	No	9	Fair (41% to 60%)	Nutrient Deficiency			Fertilize			0 to 5 Feet	Dixie Highway	Non-Native/ Non-Invasive
6247	Christmas Palm	Adonidia merrillii	-	No	6	Good (61% to 80%)							0 to 5 Feet	Dixie Highway	Non-Native/ Non-Invasive
6248	Live Oak	Quercus virginiana	3	No	-	Good (61% to 80%)							0 to 5 Feet	Dixie Highway	Native
6249	Live Oak	Quercus virginiana	3	No	-	Fair (41% to 60%)	Tip Dieback	Broken Branches		Restoration Prune			0 to 5 Feet	Dixie Highway	Native
6250	Foxtail Palm	Wodyetia bifurcata	-	No	8	Good (61% to 80%)							0 to 5 Feet	Dixie Highway	Non-Native/ Non-Invasive
6251	Foxtail Palm	Wodyetia bifurcata	-	No	8	Fair (41% to 60%)	Trunk Damage (Moderate)	Nutrient Deficiency					0 to 5 Feet	Dixie Highway	Non-Native/ Non-Invasive
6252	Foxtail Palm	Wodyetia bifurcata	-	No	9	Fair (41% to 60%)	Trunk Damage (Minor)	Nutrient Deficiency					0 to 5 Feet	Dixie Highway	Non-Native/ Non-Invasive
6253	Foxtail Palm	Wodyetia bifurcata	-	No	7	Good (61% to 80%)	Nutrient Deficiency			Fertilize			0 to 5 Feet	Dixie Highway	Non-Native/ Non-Invasive
6254	Foxtail Palm	Wodyetia bifurcata	-	No	5	Good (61% to 80%)	Nutrient Deficiency			Fertilize			0 to 5 Feet	Dixie Highway	Non-Native/ Non-Invasive
6255	Royal Palm	Roystonea regia	-	No	16	Fair (41% to 60%)	Nutrient Deficiency			Fertilize			0 to 5 Feet	Dixie Highway	Native
6256	Coconut Palm	Cocos nucifera	-	No	24	Good (61% to 80%)							11 to 15 Feet	South Palm Way	Invasive - Category II
6257	Washington Palm	Washingtonia robusta	-	No	33	Good (61% to 80%)	Trunk Damage (Minor)						11 to 15 Feet	South Palm Way	Invasive - Category II
6258	Royal Palm	Roystonea regia	-	No	26	Good (61% to 80%)							11 to 15 Feet	South Palm Way	Native
6259	Pink Tabebuia/Pink Trumpet	Tabebuia heterophylla	13	No	-	Poor (21% to 40%)	Trunk Damage (Moderate)	Codominant Leaders/ Included Bark	Topped				11 to 15 Feet	South Palm Way	Invasive - Category II
6260	White Frangipani	Plumeria alba	9	Yes	-	Good (61% to 80%)	Pruned Into Shrub						11 to 15 Feet	South Palm Way	Non-Native/ Non-Invasive
6261	Screw Pine	Pandanus utilits	23	Yes	-	Fair (41% to 60%)	Trunk Damage (Moderate)	Broken Limbs		Restoration Prune			11 to 15 Feet	South Palm Way	Non-Native/ Non-Invasive
6262	Queen Crepe Myrtle	Lagerstroemia speciosa	9	No	-	Good (61% to 80%)	Codominant Leaders/No Included Bark	Dead Wood		Structural Prune	Remove Dead Wood		11 to 15 Feet	South Palm Way	Non-Native/ Non-Invasive
6263	Cabbage Palm	Sabal palmetto	-	No	17	Good (61% to 80%)							11 to 15 Feet	South Palm Way	Native
6264	Cabbage Palm	Sabal palmetto	-	No	15	Good (61% to 80%)							11 to 15 Feet	South Palm Way	Native
6265	Cabbage Palm	Sabal palmetto	-	No	16	Good (61% to 80%)							11 to 15 Feet	South Palm Way	Native
6266	Cabbage Palm	Sabal palmetto	-	No	16	Good (61% to 80%)							11 to 15 Feet	South Palm Way	Native
6267	Cabbage Palm	Sabal palmetto	-	No	14	Good (61% to 80%)						Utility Lines Adjacent	11 to 15 Feet	South Palm Way	Native
6268	Cabbage Palm	Sabal palmetto	-	No	14	Good (61% to 80%)							11 to 15 Feet	South Palm Way	Native
6269	Cabbage Palm	Sabal palmetto	-	No	16	Good (61% to 80%)						Utility Lines Adjacent	11 to 15 Feet	South Palm Way	Native
6270	Cabbage Palm	Sabal palmetto	-	No	16	Good (61% to 80%)							11 to 15 Feet	South Palm Way	Native
6271	Cabbage Palm	Sabal palmetto	-	No	18	Good (61% to 80%)							11 to 15 Feet	South Palm Way	Native
6272	Cabbage Palm	Sabal palmetto	-	No	19	Good (61% to 80%)							11 to 15 Feet	South Palm Way	Native
6273	Royal Palm	Roystonea regia	-	No	19	Good (61% to 80%)	Frizzled Fronds						11 to 15 Feet	South Palm Way	Native
6274	Coconut Palm	Cocos nucifera	-	No	29	Good (61% to 80%)	Nutrient Deficiency	Over-Pruned		Remove Only Dead Fronds	Fertilize		11 to 15 Feet	South Palm Way	Invasive - Category II
6275	Coconut Palm	Cocos nucifera	-	No	31	Good (61% to 80%)	Nutrient Deficiency	Over-Pruned		Remove Only Dead Fronds	Fertilize		11 to 15 Feet	South Palm Way	Invasive - Category II
6276	Royal Palm	Roystonea regia	-	No	16	Good (61% to 80%)	Nutrient Deficiency			Fertilize			11 to 15 Feet	South Palm Way	Native
6277	Coconut Palm	Cocos nucifera	-	No	29	Good (61% to 80%)	Nutrient Deficiency	Over-Pruned		Remove Only Dead Fronds	Fertilize		11 to 15 Feet	South Palm Way	Invasive - Category II

Tree No.	Common Name	Scientific Name	DBH (in)	Multi Trunk?	Height CT (ft)	Condition Rating	Observation 1	Observation 2	Observation 3	Recommendation 1	Recommendation 2	Utility Conflicts	Growing Space	Street	Origin
6278	Royal Palm	Roystonea regia	-	No	18	Good (61% to 80%)	Frizzled Fronds	Nutrient Deficiency					11 to 15 Feet	South Palm Way	Native
6279	Gumbo Limbo	Bursera simaruba	19	No	-	Fair (41% to 60%)	Girdling Roots	Stubs with Sprouts	Cavities	Selective Sprout Removal			11 to 15 Feet	South Palm Way	Native
6280	Cabbage Palm	Sabal palmetto	-	No	21	Good (61% to 80%)							11 to 15 Feet	South Palm Way	Native
6281	Cabbage Palm	Sabal palmetto	-	No	21	Good (61% to 80%)							11 to 15 Feet	South Palm Way	Native
6282	Cabbage Palm	Sabal palmetto	-	No	17	Good (61% to 80%)							11 to 15 Feet	South Palm Way	Native
6283	Hong Kong Orchid	Bauhinia blakeana	10	No	-	Fair (41% to 60%)	Girdling Roots	Tip Dieback	Crown Density - Moderate				11 to 15 Feet	South Palm Way	Non-Native/ Non-Invasive
6284	Black Olive	Terminalia buceras	24	No	-	Poor (21% to 40%)	Girdling Roots	Codominant Leaders/ Included Bark	Limb Damage (Moderate)				11 to 15 Feet	South Palm Way	Non-Native/ Non-Invasive
6285	Cabbage Palm	Sabal palmetto	-	No	17	Good (61% to 80%)							11 to 15 Feet	South Palm Way	Native
6286	Cabbage Palm	Sabal palmetto	-	No	17	Good (61% to 80%)							11 to 15 Feet	South Palm Way	Native
6287	Cabbage Palm	Sabal palmetto	-	No	17	Good (61% to 80%)							11 to 15 Feet	South Palm Way	Native
6288	Cabbage Palm	Sabal palmetto	-	No	18	Good (61% to 80%)							11 to 15 Feet	South Palm Way	Native
6289	Cabbage Palm	Sabal palmetto	-	No	18	Good (61% to 80%)							11 to 15 Feet	South Palm Way	Native
6290	Live Oak	Quercus virginiana	13	No	-	Good (61% to 80%)	Codominant Leaders - Multi	Dead Wood		Remove Dead Wood			11 to 15 Feet	South Palm Way	Native
6291	Cabbage Palm	Sabal palmetto	-	No	19	Good (61% to 80%)							11 to 15 Feet	South Palm Way	Native
6292	Cabbage Palm	Sabal palmetto	-	No	16	Good (61% to 80%)							11 to 15 Feet	South Palm Way	Native
6293	Cabbage Palm	Sabal palmetto	-	No	18	Good (61% to 80%)							11 to 15 Feet	South Palm Way	Native
6294	Frangipani	Plumeria rubra	11	Yes	-	Fair (41% to 60%)	Trunk Damage (Minor)	Broken Branches	Dead Wood	Restoration Prune	Remove Dead Wood		11 to 15 Feet	South Palm Way	Non-Native/ Non-Invasive
6295	Coconut Palm	Cocos nucifera	-	No	29	Good (61% to 80%)	Nutrient Deficiency			Fertilize			11 to 15 Feet	South Palm Way	Invasive - Category II
6296	Screw Pine	Pandanus utilits	7	No	-	Good (61% to 80%)							11 to 15 Feet	South Palm Way	Non-Native/ Non-Invasive
6297	Cabbage Palm	Sabal palmetto	-	No	19	Good (61% to 80%)							11 to 15 Feet	South Palm Way	Native
6298	Royal Poinciana	Delonix regia	38	No	-	Poor (21% to 40%)	Constricted Roots	Codominant Leaders/ Included Bark	Cavities				11 to 15 Feet	South Palm Way	Non-Native/ Non-Invasive
6299	Screw Pine	Pandanus utilits	7	No	-	Good (61% to 80%)							11 to 15 Feet	South Palm Way	Non-Native/ Non-Invasive
6300	Cabbage Palm	Sabal palmetto	-	No	17	Good (61% to 80%)							11 to 15 Feet	South Palm Way	Native
6301	Cabbage Palm	Sabal palmetto	-	No	19	Good (61% to 80%)							11 to 15 Feet	South Palm Way	Native
6302	Screw Pine	Pandanus utilits	9	No	-	Good (61% to 80%)							11 to 15 Feet	South Palm Way	Non-Native/ Non-Invasive
6303	White Frangipani	Plumeria alba	3	Yes	-	Good (61% to 80%)							11 to 15 Feet	South Palm Way	Non-Native/ Non-Invasive
6304	Queen Crepe Myrtle	Lagerstroemia speciosa	5	No	-	Good (61% to 80%)	Codominant Leaders/No Included Bark	Dead Wood		Structural Prune	Remove Dead Wood		11 to 15 Feet	South Palm Way	Non-Native/ Non-Invasive
6305	Black Olive	Terminalia buceras	19	No	-	Good (61% to 80%)	Codominant Leaders/No Included Bark	Stubs with Sprouts	Lionstailed	Selective Sprout Removal			11 to 15 Feet	South Palm Way	Non-Native/ Non-Invasive
6306	Frangipani	Plumeria rubra	8	No	-	Fair (41% to 60%)	Codominant Leaders/No Included Bark	Limb Damage (Moderate)	Broken Branches	Restoration Prune	Structural Prune		11 to 15 Feet	South Palm Way	Non-Native/ Non-Invasive
6307	Cabbage Palm	Sabal palmetto	-	No	19	Good (61% to 80%)							11 to 15 Feet	South Palm Way	Native
6308	Cabbage Palm	Sabal palmetto	-	No	16	Good (61% to 80%)							11 to 15 Feet	South Palm Way	Native
6309	Cabbage Palm	Sabal palmetto	-	No	18	Good (61% to 80%)							11 to 15 Feet	South Palm Way	Native
6310	Coconut Palm	Cocos nucifera	-	No	9	Good (61% to 80%)	Over-Pruned			Remove Only Dead Fronds			11 to 15 Feet	South Palm Way	Invasive - Category II
6311	Coconut Palm	Cocos nucifera	-	No	11	Good (61% to 80%)	Over-Pruned			Remove Only Dead Fronds			11 to 15 Feet	South Palm Way	Invasive - Category II
6312	Coconut Palm	Cocos nucifera	-	No	7	Good (61% to 80%)	Over-Pruned			Remove Only Dead Fronds			11 to 15 Feet	South Palm Way	Invasive - Category II
6313	Rainbow Eucalyptus	Eucalyptus deglupta	9	No	-	Good (61% to 80%)	Restricted Canopy	Dead Wood	Grafted Limbs or Leaders	Remove Dead Wood			11 to 15 Feet	South Palm Way	Non-Native/ Non-Invasive
6314	Gumbo Limbo	Bursera simaruba	6	No	-	Good (61% to 80%)	Codominant Leaders/No Included Bark	Restricted Canopy		Structural Prune			11 to 15 Feet	South Palm Way	Native
6315	Gumbo Limbo	Bursera simaruba	8	No	-	Good (61% to 80%)	Codominant Leaders/No Included Bark			Structural Prune			11 to 15 Feet	South Palm Way	Native
6316	Cabbage Palm	Sabal palmetto	-	No	17	Good (61% to 80%)							11 to 15 Feet	South Palm Way	Native
6317	Cabbage Palm	Sabal palmetto	-	No	19	Good (61% to 80%)							11 to 15 Feet	South Palm Way	Native

Tree No.	Common Name	Scientific Name	DBH (in)	Multi Trunk?	Height CT (ft)	Condition Rating	Observation 1	Observation 2	Observation 3	Recommendation 1	Recommendation 2	Utility Conflicts	Growing Space	Street	Origin
6318	Cabbage Palm	Sabal palmetto	-	No	20	Good (61% to 80%)							11 to 15 Feet	South Palm Way	Native
6319	Washington Palm	Washingtonia robusta	-	Yes	8	Good (61% to 80%)							11 to 15 Feet	South Palm Way	Invasive - Category II
6320	Yellow Tabebuia	Tabebuia caraiba	19	No	-	Fair (41% to 60%)	Basal Codominant with Included Bark	Stubs	Dead Wood	Remove Dead Wood			11 to 15 Feet	South Palm Way	Non-Native/ Non-Invasive
6321	Gumbo Limbo	Bursera simaruba	14	No	-	Good (61% to 80%)	Codominant Leaders - Multi	Dead Wood		Remove Dead Wood			11 to 15 Feet	South Palm Way	Native
6322	Coconut Palm	Cocos nucifera	-	Yes	33	Good (61% to 80%)							11 to 15 Feet	South Palm Way	Invasive - Category II
6323	Cabbage Palm	Sabal palmetto	-	No	17	Good (61% to 80%)							11 to 15 Feet	South Palm Way	Native
6324	Cabbage Palm	Sabal palmetto	-	No	18	Good (61% to 80%)							11 to 15 Feet	South Palm Way	Native
6325	Cabbage Palm	Sabal palmetto	-	No	18	Good (61% to 80%)							11 to 15 Feet	South Palm Way	Native
6326	Fishtail Palm	Caryota mitis	-	Yes	9	Good (61% to 80%)							11 to 15 Feet	South Palm Way	Non-Native/ Non-Invasive
6327	Fishtail Palm	Caryota mitis	-	Yes	12	Good (61% to 80%)							11 to 15 Feet	South Palm Way	Non-Native/ Non-Invasive
6328	Fishtail Palm	Caryota mitis	-	Yes	13	Good (61% to 80%)							11 to 15 Feet	South Palm Way	Non-Native/ Non-Invasive
6329	Royal Poinciana	Delonix regia	26	No	-	Fair (41% to 60%)	Girdling Roots	Codominant Leaders - Multi	Cavities with Decay				11 to 15 Feet	South Palm Way	Non-Native/ Non-Invasive
6330	Fishtail Palm	Caryota mitis	-	No	13	Good (61% to 80%)	Restricted Canopy						11 to 15 Feet	South Palm Way	Non-Native/ Non-Invasive
6331	Gumbo Limbo	Bursera simaruba	19	No	-	Fair (41% to 60%)	Codominant Leaders/ Included Bark	Stubs with Sprouts	Dead Wood	Selective Sprout Removal	Remove Dead Wood		11 to 15 Feet	South Palm Way	Native
6332	Christmas Palm	Adonidia merrillii	-	No	4	Good (61% to 80%)							11 to 15 Feet	South Palm Way	Non-Native/ Non-Invasive
6333	Christmas Palm	Adonidia merrillii	-	No	4	Good (61% to 80%)							11 to 15 Feet	South Palm Way	Non-Native/ Non-Invasive
6334	Cabbage Palm	Sabal palmetto	-	No	19	Good (61% to 80%)							11 to 15 Feet	South Palm Way	Native
6335	Cabbage Palm	Sabal palmetto	-	No	18	Good (61% to 80%)							11 to 15 Feet	South Palm Way	Native
6336	Queen Crepe Myrtle	Lagerstroemia speciosa	5	No	-	Good (61% to 80%)	Codominant Leaders/No Included Bark	Dead Wood		Structural Prune	Remove Dead Wood		11 to 15 Feet	South Palm Way	Non-Native/ Non-Invasive
6337	Queen Palm	Lagerstroemia speciosa	-	No	16	Good (61% to 80%)							11 to 15 Feet	South Palm Way	Non-Native/ Non-Invasive
6338	Gumbo Limbo	Bursera simaruba	15	No	-	Fair (41% to 60%)	Basal Codominant with Included Bark	Broken Branches		Restoration Prune			11 to 15 Feet	South Palm Way	Native
6339	Cabbage Palm	Sabal palmetto	-	No	18	Good (61% to 80%)							11 to 15 Feet	South Palm Way	Native
6340	Japanese Privet	Ligustrum japonicum	6	No	-	Fair (41% to 60%)	Reduced Canopy (Moderate)	Grafted Limbs or Leaders	Dead Wood	Remove Dead Wood			11 to 15 Feet	South Palm Way	Non-Native/ Non-Invasive
6341	Cabbage Palm	Sabal palmetto	-	No	18	Good (61% to 80%)							11 to 15 Feet	South Palm Way	Native
6342	Cabbage Palm	Sabal palmetto	-	No	18	Good (61% to 80%)							11 to 15 Feet	South Palm Way	Native
6343	Cabbage Palm	Sabal palmetto	-	No	18	Good (61% to 80%)							11 to 15 Feet	South Palm Way	Native
6344	Cabbage Palm	Sabal palmetto	-	No	21	Good (61% to 80%)							11 to 15 Feet	South Palm Way	Native
6345	Live Oak	Quercus virginiana	4	No	-	Fair (41% to 60%)	Trunk Damage (Minor)	Codominant Leaders/ Included Bark		Structural Prune			11 to 15 Feet	South Palm Way	Native
6346	Frangipani	Plumeria rubra	13	Yes	-	Good (61% to 80%)	Broken Branches	Dead Wood		Restoration Prune	Remove Dead Wood		11 to 15 Feet	South Palm Way	Non-Native/ Non-Invasive
6347	Cabbage Palm	Sabal palmetto	-	No	17	Good (61% to 80%)							11 to 15 Feet	South Palm Way	Native
6348	Cabbage Palm	Sabal palmetto	-	No	22	Good (61% to 80%)							11 to 15 Feet	South Palm Way	Native
6349	Cabbage Palm	Sabal palmetto	-	No	19	Good (61% to 80%)							11 to 15 Feet	South Palm Way	Native
6350	Queen Crepe Myrtle	Lagerstroemia speciosa	5	No	-	Fair (41% to 60%)	Root Flair (None)	Grafted Limbs or Leaders	Dead Wood	Remove Dead Wood			11 to 15 Feet	South Palm Way	Non-Native/ Non-Invasive
6351	Coconut Palm	Cocos nucifera	-	No	26	Good (61% to 80%)							11 to 15 Feet	South Palm Way	Invasive - Category II
6352	Coconut Palm	Cocos nucifera	-	No	33	Good (61% to 80%)							11 to 15 Feet	South Palm Way	Invasive - Category II
6353	Coconut Palm	Cocos nucifera	-	No	29	Good (61% to 80%)							11 to 15 Feet	South Palm Way	Invasive - Category II
6354	Cabbage Palm	Sabal palmetto	-	No	24	Good (61% to 80%)							11 to 15 Feet	South Palm Way	Native
6355	Cabbage Palm	Sabal palmetto	-	No	22	Good (61% to 80%)							11 to 15 Feet	South Palm Way	Native
6356	Cabbage Palm	Sabal palmetto	-	No	17	Good (61% to 80%)							11 to 15 Feet	South Palm Way	Native

Tree No.	Common Name	Scientific Name	DBH (in)	Multi Trunk?	Height CT (ft)	Condition Rating	Observation 1	Observation 2	Observation 3	Recommendation 1	Recommendation 2	Utility Conflicts	Growing Space	Street	Origin
6357	Royal Palm	Roystonea regia	-	No	20	Good (61% to 80%)	Nutrient Deficiency			Fertilize			11 to 15 Feet	South Palm Way	Native
6358	Royal Poinciana	Delonix regia	13	No	-	Poor (21% to 40%)	Girdling Roots	Codominant Leaders/No Included Bark	Cavities with Decay				11 to 15 Feet	South Palm Way	Non-Native/ Non-Invasive
6359	Black Olive	Terminalia buceras	27	No	-	Fair (41% to 60%)	Girdling Roots	Broken Branches	Grafted Limbs or Leaders	Restoration Prune			11 to 15 Feet	South Palm Way	Non-Native/ Non-Invasive
6360	Gumbo Limbo	Bursera simaruba	23	No	-	Poor (21% to 40%)	Basal Codominant with Included Bark	Trunk Damage (Moderate)	Grafted Limbs or Leaders				11 to 15 Feet	South Palm Way	Native
6361	Live Oak	Quercus virginiana	16	No	-	Good (61% to 80%)	Codominant Leaders/No Included Bark	Restricted Canopy	Stubs with Sprouts	Selective Sprout Removal			11 to 15 Feet	South Palm Way	Native
6362	Christmas Palm	Adonidia merrillii	-	No	12	Good (61% to 80%)	Restricted Canopy	Suppressed Canopy					11 to 15 Feet	South Palm Way	Non-Native/ Non-Invasive
6363	Live Oak	Quercus virginiana	15	No	-	Fair (41% to 60%)	Codominant Leaders/ Included Bark	Restricted Canopy	Dead Wood	Remove Dead Wood			11 to 15 Feet	South Palm Way	Native
6364	Cabbage Palm	Sabal palmetto	-	No	16	Good (61% to 80%)							11 to 15 Feet	South Palm Way	Native
6365	Cabbage Palm	Sabal palmetto	-	No	19	Good (61% to 80%)							11 to 15 Feet	South Palm Way	Native
6366	Royal Palm	Roystonea regia	-	Yes	24	Good (61% to 80%)	Nutrient Deficiency			Fertilize			11 to 15 Feet	South Palm Way	Native
6367	Cabbage Palm	Sabal palmetto	-	No	19	Good (61% to 80%)							11 to 15 Feet	South Palm Way	Native
6368	Gumbo Limbo	Bursera simaruba	17	No	-	Poor (21% to 40%)	Basal Codominant with Included Bark	Trunk Damage (Moderate)	Cavities with Decay				11 to 15 Feet	South Palm Way	Native
6369	Cabbage Palm	Sabal palmetto	-	No	16	Good (61% to 80%)	Ficus on Trunk			Remove Ficus			11 to 15 Feet	South Palm Way	Native
6370	Cabbage Palm	Sabal palmetto	-	No	17	Good (61% to 80%)							11 to 15 Feet	South Palm Way	Native
6371	Cabbage Palm	Sabal palmetto	-	No	17	Good (61% to 80%)							11 to 15 Feet	South Palm Way	Native
6372	Queen Crepe Myrtle	Lagerstroemia speciosa	8	No	-	Good (61% to 80%)	Dead Wood			Remove Dead Wood			11 to 15 Feet	South Palm Way	Non-Native/ Non-Invasive
6373	Royal Palm	Roystonea regia	-	No	18	Good (61% to 80%)	Nutrient Deficiency			Fertilize			11 to 15 Feet	South Palm Way	Native
6374	Queen Crepe Myrtle	Lagerstroemia speciosa	7	No	-	Good (61% to 80%)	Codominant Leaders/No Included Bark	Dead Wood	Stubs with Sprouts	Selective Sprout Removal	Structural Prune		11 to 15 Feet	South Palm Way	Non-Native/ Non-Invasive
6375	Queen Crepe Myrtle	Lagerstroemia speciosa	9	Yes	-	Good (61% to 80%)							11 to 15 Feet	South Palm Way	Non-Native/ Non-Invasive
6376	Cabbage Palm	Sabal palmetto	-	No	17	Good (61% to 80%)							11 to 15 Feet	South Palm Way	Native
6377	Cabbage Palm	Sabal palmetto	-	No	16	Good (61% to 80%)							11 to 15 Feet	South Palm Way	Native
6378	Coconut Palm	Cocos nucifera	-	No	31	Good (61% to 80%)	Nutrient Deficiency			Fertilize			11 to 15 Feet	South Palm Way	Invasive - Category II
6379	Queen Crepe Myrtle	Lagerstroemia speciosa	6	No	-	Good (61% to 80%)	Dead Wood	Stubs with Sprouts		Selective Sprout Removal	Remove Dead Wood		11 to 15 Feet	South Palm Way	Non-Native/ Non-Invasive
6380	Washington Palm	Washingtonia robusta	-	No	32	Good (61% to 80%)							11 to 15 Feet	South Palm Way	Invasive - Category II
6381	Cabbage Palm	Sabal palmetto	-	No	16	Good (61% to 80%)	Nutrient Deficiency			Fertilize			11 to 15 Feet	South Palm Way	Native
6382	Cabbage Palm	Sabal palmetto	-	No	18	Good (61% to 80%)							11 to 15 Feet	South Palm Way	Native
6383	Cabbage Palm	Sabal palmetto	-	No	16	Good (61% to 80%)	Nutrient Deficiency			Fertilize			11 to 15 Feet	South Palm Way	Native
6384	Gumbo Limbo	Bursera simaruba	16	No	-	Poor (21% to 40%)	Basal Codominant with Included Bark	Reduced Canopy (Moderate)	Stubs with Sprouts	Selective Sprout Removal			11 to 15 Feet	South Palm Way	Native
6385	Cabbage Palm	Sabal palmetto	-	No	18	Good (61% to 80%)							11 to 15 Feet	South Palm Way	Native
6386	Cabbage Palm	Sabal palmetto	-	No	17	Good (61% to 80%)							11 to 15 Feet	South Palm Way	Native
6387	Cabbage Palm	Sabal palmetto	-	No	19	Good (61% to 80%)							11 to 15 Feet	South Palm Way	Native
6388	Cabbage Palm	Sabal palmetto	-	No	23	Good (61% to 80%)							11 to 15 Feet	South Palm Way	Native
6389	Cabbage Palm	Sabal palmetto	-	No	21	Good (61% to 80%)							11 to 15 Feet	South Palm Way	Native
6390	Frangipani	Plumeria rubra	12	Yes	-	Good (61% to 80%)	Broken Branches	Grafted Limbs or Leaders	Dead Wood	Restoration Prune	Remove Dead Wood		11 to 15 Feet	South Palm Way	Non-Native/ Non-Invasive
6391	Coconut Palm	Cocos nucifera	-	No	27	Good (61% to 80%)							11 to 15 Feet	South Palm Way	Invasive - Category II
6392	Ponytail Palm	Beaucarnea recurvata	-	No	11	Good (61% to 80%)							11 to 15 Feet	South Palm Way	Non-Native/ Non-Invasive
6393	Cabbage Palm	Sabal palmetto	-	No	16	Good (61% to 80%)							11 to 15 Feet	South Palm Way	Native
6394	Cabbage Palm	Sabal palmetto	-	No	14	Good (61% to 80%)							11 to 15 Feet	South Palm Way	Native
6395	Royal Palm	Roystonea regia	-	No	17	Good (61% to 80%)							11 to 15 Feet	South Palm Way	Native
6396	Florida Thatch Palm	Thrinax radiata	-	Yes	11	Good (61% to 80%)							11 to 15 Feet	South Palm Way	Native

Tree No.	Common Name	Scientific Name	DBH (in)	Multi Trunk?	Height CT (ft)	Condition Rating	Observation 1	Observation 2	Observation 3	Recommendation 1	Recommendation 2	Utility Conflicts	Growing Space	Street	Origin
6397	Hong Kong Orchid	Bauhinia blakeana	14	No	-	Fair (41% to 60%)	Codominant Leaders/No Included Bark	Tip Dieback	Dead Wood	Remove Dead Wood			11 to 15 Feet	South Palm Way	Non-Native/ Non-Invasive
6398	Coconut Palm	Cocos nucifera	-	No	31	Good (61% to 80%)							11 to 15 Feet	South Palm Way	Invasive - Category II
6399	White Frangipani	Plumeria alba	9	No	-	Fair (41% to 60%)	Trunk Damage (Moderate)	Limb Damage (Moderate)	Decay Present				11 to 15 Feet	South Palm Way	Non-Native/ Non-Invasive
6400	Cabbage Palm	Sabal palmetto	-	No	16	Good (61% to 80%)							11 to 15 Feet	South Palm Way	Native
6401	Cabbage Palm	Sabal palmetto	-	No	17	Good (61% to 80%)							11 to 15 Feet	South Palm Way	Native
6402	Cabbage Palm	Sabal palmetto	-	No	18	Good (61% to 80%)							11 to 15 Feet	South Palm Way	Native
6403	Royal Poinciana	Delonix regia	11	No	-	Fair (41% to 60%)	Reduced Canopy (Moderate)	Topped	Stubs with Sprouts	Selective Sprout Removal			11 to 15 Feet	South Palm Way	Non-Native/ Non-Invasive
6404	Black Olive	Terminalia buceras	22	No	-	Fair (41% to 60%)	Constricted Roots	Grafted Limbs or Leaders	Lionstailed				11 to 15 Feet	South Palm Way	Non-Native/ Non-Invasive
6405	Black Olive	Terminalia buceras	19	No	-	Poor (21% to 40%)	Constricted Roots	Codominant Leaders/ Included Bark	Dead Wood	Remove Dead Wood			11 to 15 Feet	South Palm Way	Non-Native/ Non-Invasive
6406	Christmas Palm	Adonidia merrillii	-	No	6	Good (61% to 80%)							11 to 15 Feet	South Palm Way	Non-Native/ Non-Invasive
6407	Coconut Palm	Cocos nucifera	-	No	3	Fair (41% to 60%)	Nutrient Deficiency			Fertilize			11 to 15 Feet	South Palm Way	Invasive - Category II
6408	Yellow Tabebuia	Tabebuia caraiba	7	Yes	-	Fair (41% to 60%)	Topped	Stubs with Sprouts		Selective Sprout Removal			11 to 15 Feet	South Palm Way	Non-Native/ Non-Invasive
6409	Golden Shower Tree	Cassia fistula	12	No	-	Poor (21% to 40%)	Codominant Leaders/ Included Bark	Dead Wood	Cavities with Decay	Remove Dead Wood			11 to 15 Feet	South Palm Way	Non-Native/ Non-Invasive
6410	Royal Poinciana	Delonix regia	17	No	-	Poor (21% to 40%)	Girdling Roots	Reduced Canopy (Moderate)	Stubs with Sprouts	Selective Sprout Removal			11 to 15 Feet	South Palm Way	Non-Native/ Non-Invasive
6411	Paurotis Palm	Acoelorrhaphe wrightii	-	Yes	4	Poor (21% to 40%)	Nutrient Deficiency	Crown Density - Low		Fertilize			11 to 15 Feet	South Palm Way	Non-Native/ Non-Invasive
6412	Pygmy Date Palm	Phoenix roebelenii	-	No	4	Poor (21% to 40%)	Nutrient Deficiency	Crown Density - Low		Fertilize			11 to 15 Feet	South Palm Way	Non-Native/ Non-Invasive
6413	Cabbage Palm	Sabal palmetto	-	No	18	Good (61% to 80%)							11 to 15 Feet	South Palm Way	Native
6414	Cabbage Palm	Sabal palmetto	-	No	20	Good (61% to 80%)							11 to 15 Feet	South Palm Way	Native
6415	Cabbage Palm	Sabal palmetto	-	No	17	Good (61% to 80%)							11 to 15 Feet	South Palm Way	Native
6416	Golden Shower Tree	Cassia fistula	20	No	-	Poor (21% to 40%)	Girdling Roots	Topped	Included Branches				11 to 15 Feet	South Palm Way	Non-Native/ Non-Invasive
6417	Gumbo Limbo	Bursera simaruba	17	No	-	Poor (21% to 40%)	Girdling Roots	Codominant Leaders/ Included Bark	Grafted Limbs or Leaders				11 to 15 Feet	South Palm Way	Native
6418	Areca Palm	Dypsis lutescens	-	Yes	21	Good (61% to 80%)							11 to 15 Feet	South Palm Way	Non-Native/ Non-Invasive
6419	Queen Crepe Myrtle	Lagerstroemia speciosa	8	No	-	Good (61% to 80%)	Codominant Leaders/No Included Bark	Dead Wood		Structural Prune	Remove Dead Wood		11 to 15 Feet	South Palm Way	Non-Native/ Non-Invasive
6420	Cabbage Palm	Sabal palmetto	-	No	19	Good (61% to 80%)							11 to 15 Feet	South Palm Way	Native
6421	Cabbage Palm	Sabal palmetto	-	No	17	Good (61% to 80%)							11 to 15 Feet	South Palm Way	Native
6422	Cabbage Palm	Sabal palmetto	-	No	19	Good (61% to 80%)							11 to 15 Feet	South Palm Way	Native
6423	Yellow Tabebuia	Tabebuia caraiba	17	No	-	Fair (41% to 60%)	Reduced Canopy (Moderate)	Codominant Leader - Removed	Dead Wood				11 to 15 Feet	South Palm Way	Non-Native/ Non-Invasive
6424	Queen Palm	Lagerstroemia speciosa	-	No	16	Good (61% to 80%)	Nutrient Deficiency			Fertilize			11 to 15 Feet	South Palm Way	Non-Native/ Non-Invasive
6425	Queen Palm	Lagerstroemia speciosa	-	No	19	Good (61% to 80%)	Nutrient Deficiency			Fertilize			11 to 15 Feet	South Palm Way	Non-Native/ Non-Invasive
6426	Queen Crepe Myrtle	Lagerstroemia speciosa	7	No	-	Good (61% to 80%)	Trunk Damage (Minor)	Dead Wood	Recumbent	Remove Dead Wood			11 to 15 Feet	South Palm Way	Non-Native/ Non-Invasive
6427	Frangipani	Plumeria rubra	12	No	-	Fair (41% to 60%)	Basal Codominant with Included Bark	Broken Branches	Dead Wood	Restoration Prune	Remove Dead Wood		11 to 15 Feet	South Palm Way	Non-Native/ Non-Invasive
6428	Cabbage Palm	Sabal palmetto	-	No	19	Good (61% to 80%)							11 to 15 Feet	South Palm Way	Native
6429	Coconut Palm	Cocos nucifera	-	No	33	Good (61% to 80%)							11 to 15 Feet	South Palm Way	Invasive - Category II
6430	Queen Crepe Myrtle	Lagerstroemia speciosa	10	No	-	Good (61% to 80%)	Codominant Leaders/No Included Bark	Dead Wood		Structural Prune	Remove Dead Wood		11 to 15 Feet	South Palm Way	Non-Native/ Non-Invasive
6431	Gumbo Limbo	Bursera simaruba	23	No	-	Poor (21% to 40%)	Girdling Roots	Basal Codominant with Included Bark	Limb Damage (Major)				11 to 15 Feet	South Palm Way	Native
6432	Cabbage Palm	Sabal palmetto	-	No	19	Good (61% to 80%)							11 to 15 Feet	South Palm Way	Native

Tree No.	Common Name	Scientific Name	DBH (in)	Multi Trunk?	Height CT (ft)	Condition Rating	Observation 1	Observation 2	Observation 3	Recommendation 1	Recommendation 2	Utility Conflicts	Growing Space	Street	Origin
6433	Cabbage Palm	Sabal palmetto	-	No	18	Good (61% to 80%)							11 to 15 Feet	South Palm Way	Native
6434	Cabbage Palm	Sabal palmetto	-	No	20	Good (61% to 80%)							11 to 15 Feet	South Palm Way	Native
6435	Queen Crepe Myrtle	Lagerstroemia speciosa	5	No	-	Good (61% to 80%)	Codominant Leaders/No Included Bark	Leaning (Moderate)	Dead Wood	Structural Prune	Remove Dead Wood		11 to 15 Feet	South Palm Way	Non-Native/ Non-Invasive
6436	Royal Poinciana	Delonix regia	12	No	-	Fair (41% to 60%)	Reduced Canopy (Moderate)	Stubs with Sprouts	Cavities with Decay	Selective Sprout Removal			11 to 15 Feet	South Palm Way	Non-Native/ Non-Invasive
6437	Cabbage Palm	Sabal palmetto	-	No	19	Good (61% to 80%)							11 to 15 Feet	South Palm Way	Native
6438	Cabbage Palm	Sabal palmetto	-	No	18	Good (61% to 80%)							11 to 15 Feet	South Palm Way	Native
6439	Cabbage Palm	Sabal palmetto	-	No	21	Good (61% to 80%)							11 to 15 Feet	South Palm Way	Native
6440	Cabbage Palm	Sabal palmetto	-	No	20	Good (61% to 80%)							11 to 15 Feet	South Palm Way	Native
6441	Cabbage Palm	Sabal palmetto	-	No	21	Good (61% to 80%)							11 to 15 Feet	South Palm Way	Native
6442	Gumbo Limbo	Bursera simaruba	11	No	-	Good (61% to 80%)	Basal Codominant						11 to 15 Feet	South Palm Way	Native
6443	Cabbage Palm	Sabal palmetto	-	No	18	Good (61% to 80%)	Over-Pruned			Remove Only Dead Fronds			11 to 15 Feet	South Palm Way	Native
6444	Cabbage Palm	Sabal palmetto	-	No	18	Good (61% to 80%)	Over-Pruned			Remove Only Dead Fronds			11 to 15 Feet	South Palm Way	Native
6445	Cabbage Palm	Sabal palmetto	-	No	19	Good (61% to 80%)							11 to 15 Feet	South Palm Way	Native
6446	Gumbo Limbo	Bursera simaruba	15	No	-	Fair (41% to 60%)	Codominant Leaders - Multi with Included Bark	Stubs with Sprouts	Cavities with Decay	Selective Sprout Removal			11 to 15 Feet	South Palm Way	Native
6447	Coconut Palm	Cocos nucifera	-	No	28	Good (61% to 80%)	Over-Pruned	Nutrient Deficiency		Remove Only Dead Fronds			11 to 15 Feet	South Palm Way	Invasive - Category II
6448	Queen Crepe Myrtle	Lagerstroemia speciosa	7	No	-	Good (61% to 80%)	Codominant Leaders/No Included Bark	Broken Branches	Dead Wood	Restoration Prune	Structural Prune		11 to 15 Feet	South Palm Way	Non-Native/ Non-Invasive
6449	Cabbage Palm	Sabal palmetto	-	No	21	Good (61% to 80%)							11 to 15 Feet	South Palm Way	Native
6450	Cabbage Palm	Sabal palmetto	-	No	13	Good (61% to 80%)							11 to 15 Feet	South Palm Way	Native
6451	Cabbage Palm	Sabal palmetto	-	No	18	Good (61% to 80%)							11 to 15 Feet	South Palm Way	Native
6452	Cabbage Palm	Sabal palmetto	-	No	17	Good (61% to 80%)							11 to 15 Feet	South Palm Way	Native
6453	Royal Palm	Roystonea regia	-	No	1	Good (61% to 80%)							11 to 15 Feet	South Palm Way	Native
6454	Pink Tabebuia/Pink Trumpet	Tabebuia heterophylla	3	No	-	Fair (41% to 60%)	Codominant Leaders/ Included Bark	Dead Wood		Structural Prune	Remove Dead Wood		11 to 15 Feet	South Palm Way	Invasive - Category II
6455	Fishtail Palm	Caryota mitis	-	Yes	2	Fair (41% to 60%)	Over-Pruned			Remove Only Dead Fronds			11 to 15 Feet	South Palm Way	Non-Native/ Non-Invasive
6456	Black Olive	Terminalia buceras	24	No	-	Fair (41% to 60%)	Constricted Roots	Grafted Limbs or Leaders	Dead Wood	Remove Dead Wood			11 to 15 Feet	South Palm Way	Non-Native/ Non-Invasive
6457	Black Olive	Terminalia buceras	28	No	-	Fair (41% to 60%)	Constricted Roots	Codominant Leaders - Multi	Dead Wood	Remove Dead Wood			11 to 15 Feet	South Palm Way	Non-Native/ Non-Invasive
6458	Shaving Bursh Tree	Pseudobombax ellipticum	23	No	-	Fair (41% to 60%)	Constricted Roots	Restricted Canopy	Recumbent				11 to 15 Feet	South Palm Way	Non-Native/ Non-Invasive
6459	Royal Poinciana	Delonix regia	17	No	-	Fair (41% to 60%)	Girdling Roots	Stubs with Sprouts	Cavities with Decay	Selective Sprout Removal			11 to 15 Feet	South Palm Way	Non-Native/ Non-Invasive
6460	Shaving Bursh Tree	Pseudobombax ellipticum	36	Yes	-	Good (61% to 80%)	Basal Codominant	Stubs with Sprouts	Broken Branches	Selective Sprout Removal	Restoration Prune		11 to 15 Feet	South Palm Way	Non-Native/ Non-Invasive
6461	Coconut Palm	Cocos nucifera	-	No	16	Good (61% to 80%)	Over-Pruned			Remove Only Dead Fronds			11 to 15 Feet	South Palm Way	Invasive - Category II
6462	Coconut Palm	Cocos nucifera	-	No	19	Good (61% to 80%)	Over-Pruned			Remove Only Dead Fronds			11 to 15 Feet	South Palm Way	Invasive - Category II
6463	Cabbage Palm	Sabal palmetto	-	No	15	Good (61% to 80%)	Over-Pruned			Remove Only Dead Fronds			11 to 15 Feet	South Palm Way	Native
6464	Cabbage Palm	Sabal palmetto	-	No	13	Good (61% to 80%)							11 to 15 Feet	South Palm Way	Native
6465	Cabbage Palm	Sabal palmetto	-	No	19	Good (61% to 80%)							11 to 15 Feet	South Palm Way	Native
6466	Queen Palm	Lagerstroemia speciosa	-	No	10	Fair (41% to 60%)	Over-Pruned	Nutrient Deficiency		Remove Only Dead Fronds			11 to 15 Feet	South Palm Way	Non-Native/ Non-Invasive
6467	Cabbage Palm	Sabal palmetto	-	No	11	Fair (41% to 60%)	Over-Pruned			Remove Only Dead Fronds			11 to 15 Feet	South Palm Way	Native
6468	Cabbage Palm	Sabal palmetto	-	No	17	Good (61% to 80%)	Over-Pruned			Remove Only Dead Fronds			11 to 15 Feet	South Palm Way	Native
6469	Cabbage Palm	Sabal palmetto	-	No	17	Good (61% to 80%)	Over-Pruned			Remove Only Dead Fronds			11 to 15 Feet	South Palm Way	Native
6470	Cabbage Palm	Sabal palmetto	-	No	18	Good (61% to 80%)							11 to 15 Feet	South Palm Way	Native
6471	Queen Crepe Myrtle	Lagerstroemia speciosa	8	No	-	Good (61% to 80%)	Codominant Leaders/No Included Bark	Broken Branches	Dead Wood	Restoration Prune	Structural Prune		11 to 15 Feet	South Palm Way	Non-Native/ Non-Invasive
6472	Cabbage Palm	Sabal palmetto	-	No	16	Good (61% to 80%)	Over-Pruned			Remove Only Dead Fronds			11 to 15 Feet	South Palm Way	Native
6473	Cabbage Palm	Sabal palmetto	-	No	19	Good (61% to 80%)	Over-Pruned			Remove Only Dead Fronds			11 to 15 Feet	South Palm Way	Native

Tree No.	Common Name	Scientific Name	DBH (in)	Multi Trunk?	Height CT (ft)	Condition Rating	Observation 1	Observation 2	Observation 3	Recommendation 1	Recommendation 2	Utility Conflicts	Growing Space	Street	Origin
6474	Cabbage Palm	Sabal palmetto	-	No	18	Good (61% to 80%)	Over-Pruned			Remove Only Dead Fronds			11 to 15 Feet	South Palm Way	Native
6475	Queen Crepe Myrtle	Lagerstroemia speciosa	5	No	-	Good (61% to 80%)	Codominant Leaders/No Included Bark	Leaning (Moderate)	Dead Wood	Structural Prune	Remove Dead Wood		11 to 15 Feet	South Palm Way	Non-Native/ Non-Invasive
6476	Royal Poinciana	Delonix regia	16	No	-	Fair (41% to 60%)	Limb Damage (Moderate)	Stubs with Sprouts	Cavities with Decay	Selective Sprout Removal			11 to 15 Feet	South Palm Way	Non-Native/ Non-Invasive
6477	Coconut Palm	Cocos nucifera	-	No	36	Good (61% to 80%)	Over-Pruned			Remove Only Dead Fronds			11 to 15 Feet	South Palm Way	Invasive - Category II
6478	Coconut Palm	Cocos nucifera	-	No	34	Good (61% to 80%)	Over-Pruned			Remove Only Dead Fronds			11 to 15 Feet	South Palm Way	Invasive - Category II
6479	Coconut Palm	Cocos nucifera	-	No	34	Good (61% to 80%)	Over-Pruned			Remove Only Dead Fronds			11 to 15 Feet	South Palm Way	Invasive - Category II
6480	Florida Thatch Palm	Thrinax radiata	-	No	2	Good (61% to 80%)						Utility Lines Above	6 to 10 Feet	Wingfield Street	Native
6481	Silver Buttonwood	Conocarpus erectus var. stricta	3	No	-	Good (61% to 80%)	Trunk Damage (Minor)					Utility Lines Above	6 to 10 Feet	Wingfield Street	Native
6482	Crepe Myrtle	Lagerstroemia indica	6	Yes	-	Good (61% to 80%)						Utility Lines Above	6 to 10 Feet	Wingfield Street	Non-Native/ Non-Invasive
6483	Silver Buttonwood	Conocarpus erectus var. stricta	3	No	-	Good (61% to 80%)	Codominant Leaders/No Included Bark			Structural Prune		Utility Lines Above	6 to 10 Feet	Wingfield Street	Native
6484	Crepe Myrtle	Lagerstroemia indica	5	Yes	-	Good (61% to 80%)						Utility Lines Above	6 to 10 Feet	Wingfield Street	Non-Native/ Non-Invasive
6485	Florida Thatch Palm	Thrinax radiata	-	No	1	Good (61% to 80%)						Utility Lines Above	6 to 10 Feet	Wingfield Street	Native
6486	Florida Thatch Palm	Thrinax radiata	-	No	1	Good (61% to 80%)						Utility Lines Above	6 to 10 Feet	Wingfield Street	Native
6487	Florida Thatch Palm	Thrinax radiata	-	No	1	Good (61% to 80%)						Utility Lines Above	6 to 10 Feet	Wingfield Street	Native
6488	Crepe Myrtle	Lagerstroemia indica	5	Yes	-	Fair (41% to 60%)	Root Flair (None)	Tip Dieback				Utility Lines Above	6 to 10 Feet	Wingfield Street	Non-Native/ Non-Invasive
6489	Silver Buttonwood	Conocarpus erectus var. stricta	3	No	-	Good (61% to 80%)						Utility Lines Above	6 to 10 Feet	Wingfield Street	Native
6490	Orange Geiger	Cordia sebestena	6	No	-	Fair (41% to 60%)	Girdling Roots	Dead Wood		Remove Dead Wood		Utility Lines Above	6 to 10 Feet	Wingfield Street	Non-Native/ Non-Invasive
6491	Crepe Myrtle	Lagerstroemia indica	5	Yes	-	Good (61% to 80%)						Utility Lines Above	6 to 10 Feet	Wingfield Street	Non-Native/ Non-Invasive
6492	Florida Thatch Palm	Thrinax radiata	-	No	1	Good (61% to 80%)						Utility Lines Above	6 to 10 Feet	Wingfield Street	Native
6493	Silver Buttonwood	Conocarpus erectus var. stricta	3	No	-	Good (61% to 80%)						Utility Lines Above	6 to 10 Feet	Wingfield Street	Native
6494	Crepe Myrtle	Lagerstroemia indica	5	Yes	-	Fair (41% to 60%)	Root Flair (None)	Tip Dieback				Utility Lines Above	6 to 10 Feet	Wingfield Street	Non-Native/ Non-Invasive
6495	Silver Buttonwood	Conocarpus erectus var. stricta	3	No	-	Good (61% to 80%)	Leaning (Moderate)			Install Support/Bracing		Utility Lines Above	6 to 10 Feet	Wingfield Street	Native
6496	Crepe Myrtle	Lagerstroemia indica	5	Yes	-	Fair (41% to 60%)	Root Flair (None)	Tip Dieback				Utility Lines Above	6 to 10 Feet	Wingfield Street	Non-Native/ Non-Invasive
6497	Silver Buttonwood	Conocarpus erectus var. stricta	3	No	-	Good (61% to 80%)						Utility Lines Above	6 to 10 Feet	Wingfield Street	Native
6498	Crepe Myrtle	Lagerstroemia indica	5	Yes	-	Fair (41% to 60%)	Root Flair (None)	Tip Dieback				Utility Lines Above	6 to 10 Feet	Wingfield Street	Non-Native/ Non-Invasive
6499	Silver Buttonwood	Conocarpus erectus var. stricta	3	No	-	Good (61% to 80%)						Utility Lines Above	6 to 10 Feet	Wingfield Street	Native
6500	Florida Thatch Palm	Thrinax radiata	-	No	1	Good (61% to 80%)						Utility Lines Above	0 to 5 Feet	Wingfield Street	Native
6501	Florida Thatch Palm	Thrinax radiata	-	No	1	Good (61% to 80%)						Utility Lines Above	0 to 5 Feet	Wingfield Street	Native
6502	Green Buttonwood	Conocarpus erectus	22	No	-	Fair (41% to 60%)	Constricted Roots	Reduced Canopy (Moderate)	Dead Wood	Monitor	Remove Dead Wood		0 to 5 Feet	Wingfield Street	Native
6503	Silver Buttonwood	Conocarpus erectus var. stricta	3	No	-	Fair (41% to 60%)	Trunk Damage (Moderate)						0 to 5 Feet	Wingfield Street	Native
6504	Green Buttonwood	Conocarpus erectus	12	No	-	Fair (41% to 60%)	Constricted Roots	Trunk Damage (Moderate)	Broken Branches	Restoration Prune		Utility Lines Adjacent	0 to 5 Feet	Wingfield Street	Native
6505	Green Buttonwood	Conocarpus erectus	14	No	-	Fair (41% to 60%)	Constricted Roots	Stubs with Sprouts	Dead Wood	Selective Sprout Removal	Clearance Prune - Utilities	Utility Lines Conflict	0 to 5 Feet	Wingfield Street	Native
6506	Sea Grape	Coccoloba uvifera	12	Yes	-	Good (61% to 80%)	Pruned Into Shrub						11 to 15 Feet	10th Avenue South	Native
6507	Cabbage Palm	Sabal palmetto	-	No	1	Good (61% to 80%)							16 to 20 Feet	10th Avenue South	Native
6508	Sea Grape	Coccoloba uvifera	21	Yes	-	Good (61% to 80%)	Pruned Into Shrub						11 to 15 Feet	10th Avenue South	Native
6509	Sea Grape	Coccoloba uvifera	9	No	-	Good (61% to 80%)	Grafted Limbs or Leaders	Dead Wood		Remove Dead Wood			16 to 20 Feet	10th Avenue South	Native
6510	Umbrella Tree	Schefflera actinophylla	21	Yes	-	Good (61% to 80%)	Restricted Canopy						16 to 20 Feet	10th Avenue South	Invasive - Category 1
6511	Cabbage Palm	Sabal palmetto	-	No	11	Good (61% to 80%)	Restricted Canopy						16 to 20 Feet	10th Avenue South	Native
6512	Live Oak	Quercus virginiana	6	No	-	Fair (41% to 60%)	Restricted Canopy	Lopsided/Moderately Reduced Canopy	Lateral Branching - Low				16 to 20 Feet	10th Avenue South	Native
6513	Live Oak	Quercus virginiana	9	No	-	Good (61% to 80%)	Vine Cover (Heavy)	Codominant Leaders/No Included Bark	Restricted Canopy	Structural Prune	Remove Vines		16 to 20 Feet	10th Avenue South	Native

Tree No.	Common Name	Scientific Name	DBH (in)	Multi Trunk?	Height CT (ft)	Condition Rating	Observation 1	Observation 2	Observation 3	Recommendation 1	Recommendation 2	Utility Conflicts	Growing Space	Street	Origin
6514	Cabbage Palm	Sabal palmetto	-	No	1	Good (61% to 80%)	Basal Codominant with Adjacent Tree	Restricted Canopy					16 to 20 Feet	10th Avenue South	Native
6515	Coconut Palm	Cocos nucifera	-	No	5	Good (61% to 80%)	Basal Codominant with Adjacent Tree	Restricted Canopy					16 to 20 Feet	10th Avenue South	Invasive - Category II
6516	Coconut Palm	Cocos nucifera	-	No	14	Good (61% to 80%)							16 to 20 Feet	13th Avenue South	Invasive - Category II
6517	Unidentified Dead Tree	N/A	11	No	-	Dead (0% to 5%)				Remove Tree			16 to 20 Feet	13th Avenue South	N/A
6518	Mango	Mangifera indica	8	No	-	Good (61% to 80%)	Codominant Leaders/No Included Bark	Restricted Canopy	Dead Wood	Structural Prune	Remove Dead Wood		16 to 20 Feet	13th Avenue South	Non-Native/ Non-Invasive
6519	Mahogany	Swietenia mahagoni	3	No	-	Good (61% to 80%)							16 to 20 Feet	13th Avenue South	Native
6520	Pink Tabebuia/Pink Trumpet	Tabebuia heterophylla	6	No	-	Fair (41% to 60%)	Codominant Leaders/No Included Bark	Grafted Limbs or Leaders		Structural Prune		Utility Lines Adjacent	16 to 20 Feet	13th Avenue South	Invasive - Category II
6521	Mango	Mangifera indica	5	No	-	Good (61% to 80%)							16 to 20 Feet	13th Avenue South	Non-Native/ Non-Invasive
6522	Mango	Mangifera indica	6	No	-	Fair (41% to 60%)	Tip Dieback	Codominant Leaders/No Included Bark		Structural Prune		Utility Lines Adjacent	16 to 20 Feet	13th Avenue South	Non-Native/ Non-Invasive
6523	Coconut Palm	Cocos nucifera	-	No	18	Good (61% to 80%)							16 to 20 Feet	13th Avenue South	Invasive - Category II
6524	Unidentified Dead Tree	N/A	15	No	-	Dead (0% to 5%)				Remove Tree			16 to 20 Feet	13th Avenue South	N/A
6525	Cabbage Palm	Sabal palmetto	-	No	12	Good (61% to 80%)	Ficus on Trunk			Remove Ficus			20+ Feet	1121 South Federal Highway	Native
6526	Cabbage Palm	Sabal palmetto	-	No	16	Good (61% to 80%)							20+ Feet	1121 South Federal Highway	Native
6527	Brazilian Pepper	Schinus terebinthifolia	22	Yes	-	Very Poor/Critical (6% to 20%)	Topped	Reduced Canopy (Major)	Stubs with Sprouts	Remove Tree			20+ Feet	1121 South Federal Highway	Invasive - Category 1
6528	Mango	Mangifera indica	13	No	-	Fair (41% to 60%)	Restricted Canopy	Lopsided/Moderately Reduced Canopy	Dead Wood	Remove Dead Wood		Utility Lines Adjacent	20+ Feet	1121 South Federal Highway	Non-Native/ Non-Invasive
6529	Loquat	Eriobotrya japonica	11	No	-	Poor (21% to 40%)	Root Damage	Cavities with Decay	Codominant Leader Failure	Restoration Prune			20+ Feet	1527 S Douglas Street	Non-Native/ Non-Invasive
6530	Gumbo Limbo	Bursera simaruba	9	No	-	Poor (21% to 40%)	Uprooted (Parially)	Codominant Leaders - Multi with Included Bark	Stubs with Sprouts	Selective Sprout Removal	Structural Prune		20+ Feet	1527 S Douglas Street	Native
6531	Mango	Mangifera indica	27	No	-	Fair (41% to 60%)	Reduced Canopy (Moderate)	Broken Limbs	Stubs with Sprouts	Selective Sprout Removal	Restoration Prune		20+ Feet	1527 S Douglas Street	Non-Native/ Non-Invasive
6532	Sea Grape	Coccoloba uvifera	55	No	-	Poor (21% to 40%)	Trunk Damage (Major with Decay)	Broken Limbs	Grafted Limbs or Leaders	Restoration Prune			20+ Feet	1527 S Douglas Street	Native
6533	Sapodilla	Manilkara zapota	23	No	-	Poor (21% to 40%)	Codominant Leaders/ Included Bark	Limb Damage (Moderate)	Grafted Limbs or Leaders				20+ Feet	1527 S Douglas Street	Invasive - Category I
6534	Mango	Mangifera indica	26	No	-	Fair (41% to 60%)	Girdling Roots	Cavities with Decay	Limb Damage (Moderate)				20+ Feet	1527 S Douglas Street	Non-Native/ Non-Invasive
6535	Mango	Mangifera indica	33	No	-	Poor (21% to 40%)	Leader - Broken	Broken Limbs	Decay Present	Restoration Prune			20+ Feet	1527 S Douglas Street	Non-Native/ Non-Invasive
6536	Pongam	Pongamia pinnata	24	No	-	Poor (21% to 40%)	Constricted Roots	Trunk Damage (Major)	Restricted Canopy				20+ Feet	1527 S Douglas Street	Invasive
6537	Pongam	Pongamia pinnata	16	No	-	Fair (41% to 60%)	Constricted Roots	Codominant Leaders/No Included Bark	Restricted Canopy				20+ Feet	1527 S Douglas Street	Invasive
6538	Mango	Mangifera indica	17	No	-	Good (61% to 80%)	Codominant Leaders/No Included Bark	Restricted Canopy	Dead Wood	Remove Dead Wood			20+ Feet	1527 S Douglas Street	Non-Native/ Non-Invasive
6539	Mango	Mangifera indica	19	No	-	Fair (41% to 60%)	Basal Codominant	Leader - Broken	Cavities with Decay				20+ Feet	1527 S Douglas Street	Non-Native/ Non-Invasive
6540	Mango	Mangifera indica	25	No	-	Fair (41% to 60%)	Codominant Leaders/No Included Bark	Restricted Canopy	Cavities with Decay			Utility Lines Adjacent	20+ Feet	1527 S Douglas Street	Non-Native/ Non-Invasive
6541	Sapodilla	Manilkara zapota	38	No	-	Fair (41% to 60%)	Codominant Leaders/ Included Bark	Stubs with Sprouts	Grafted Limbs or Leaders	Selective Sprout Removal		Utility Lines Adjacent	20+ Feet	1527 S Douglas Street	Invasive - Category I
6542	Sapodilla	Manilkara zapota	10	No	-	Good (61% to 80%)	Codominant Leaders/No Included Bark	Restricted Canopy	Suppressed Canopy	Structural Prune			20+ Feet	1527 S Douglas Street	Invasive - Category I
6543	Mango	Mangifera indica	15	No	-	Fair (41% to 60%)	Tip Dieback	Dead Wood		Clearance Prune - Utilities	Remove Dead Wood	Utility Lines Conflict	20+ Feet	1527 S Douglas Street	Non-Native/ Non-Invasive
6544	Mango	Mangifera indica	38	No	-	Poor (21% to 40%)	Codominant Leaders/ Included Bark	Leader - Broken	Dead Wood	Remove Dead Wood		Utility Lines Adjacent	20+ Feet	1527 S Douglas Street	Non-Native/ Non-Invasive
6545	Mango	Mangifera indica	22	No	-	Poor (21% to 40%)	Trunk Damage (Major)	Reduced Canopy (Major)	Leader - Broken				20+ Feet	1527 S Douglas Street	Non-Native/ Non-Invasive
6546	Mango	Mangifera indica	19	No	-	Fair (41% to 60%)	Leader - Broken	Reduced Canopy (Moderate)	Sprouts				20+ Feet	1527 S Douglas Street	Non-Native/ Non-Invasive

Tree No.	Common Name	Scientific Name	DBH (in)	Multi Trunk?	Height CT (ft)	Condition Rating	Observation 1	Observation 2	Observation 3	Recommendation 1	Recommendation 2	Utility Conflicts	Growing Space	Street	Origin
6547	Sapodilla	Manilkara zapota	16	No	-	Fair (41% to 60%)	Girdling Roots	Codominant Leaders/No Included Bark	Broken Limbs	Restoration Prune			20+ Feet	1527 S Douglas Street	Invasive - Category I
6548	Mango	Mangifera indica	25	No	-	Fair (41% to 60%)	Basal Codominant	Codominant Leader Failure	Over-Extened Limb(s)	Restoration Prune	End Weight Reduction	Utility Lines Adjacent	20+ Feet	1527 S Douglas Street	Non-Native/ Non-Invasive
6549	Mango	Mangifera indica	26	No	-	Poor (21% to 40%)	Limb Damage (Major)	Cavities with Decay	Reduced Canopy (Moderate)	Remove Debris Around Trunk		Utility Lines Adjacent	20+ Feet	1527 S Douglas Street	Non-Native/ Non-Invasive
6550	Mango	Mangifera indica	39	No	-	Fair (41% to 60%)	Constricted Roots	Broken Limbs	Dead Wood	Restoration Prune	Remove Dead Wood		20+ Feet	1527 S Douglas Street	Non-Native/ Non-Invasive
6551	Mango	Mangifera indica	15	No	-	Fair (41% to 60%)	Root Damage/Decay	Previously Topped	Stubs with Sprouts	Selective Sprout Removal		Utility Lines Adjacent	20+ Feet	1527 S Douglas Street	Non-Native/ Non-Invasive
6552	Mango	Mangifera indica	36	No	-	Fair (41% to 60%)	Basal Codominant	Broken Limbs	Cavities with Decay	Restoration Prune		Utility Lines Adjacent	20+ Feet	1527 S Douglas Street	Non-Native/ Non-Invasive
6553	Mango	Mangifera indica	28	No	-	Poor (21% to 40%)	Leader - Broken	Reduced Canopy (Moderate)	Decay Present				20+ Feet	1527 S Douglas Street	Non-Native/ Non-Invasive
6554	Cabbage Palm	Sabal palmetto	-	No	14	Good (61% to 80%)	Restricted Canopy	Vine Cover (Heavy)		Remove Vines			20+ Feet	1702 Lake Worth Road	Native
6555	Mahogany	Swietenia mahagoni	15	No	-	Poor (21% to 40%)	Root Damage/Decay	Leader - Broken	Crown Density - Excessive (Due to Epicormic Growth)	Monitor Post Construction			20+ Feet	1702 Lake Worth Road	Native
6556	Mahogany	Swietenia mahagoni	22	No	-	Poor (21% to 40%)	Root Damage/Decay	Trunk Damage (Major)	Codominant Leaders - Multi	Monitor Post Construction	Remove Debris Around Trunk		20+ Feet	1702 Lake Worth Road	Native
6557	Mahogany	Swietenia mahagoni	14	No	-	Poor (21% to 40%)	Root Damage/Decay	Trunk Damage (Moderate)	Broken Branches	Monitor Post Construction	Remove Debris Around Trunk		20+ Feet	1702 Lake Worth Road	Native
6558	Cabbage Palm	Sabal palmetto	-	No	15	Good (61% to 80%)				Remove Debris Around Trunk			20+ Feet	1702 Lake Worth Road	Native
6559	Cabbage Palm	Sabal palmetto	-	No	16	Good (61% to 80%)							20+ Feet	1702 Lake Worth Road	Native
6560	Cabbage Palm	Sabal palmetto	-	No	14	Good (61% to 80%)	Restricted Canopy	Leader - Bent					20+ Feet	1702 Lake Worth Road	Native
6561	Mahogany	Swietenia mahagoni	18	No	-	Poor (21% to 40%)	Root Damage/Decay	Girdling Roots	Lionstailed	Monitor Post Construction			20+ Feet	1702 Lake Worth Road	Native
6562	Mahogany	Swietenia mahagoni	15	No	-	Very Poor/Critical (6% to 20%)	Root Damage/Decay	Trunk Damage (Major)	Codominant Leaders/ Included Bark	Remove Tree			20+ Feet	1702 Lake Worth Road	Native

APPENDIX D
'CANOPY ANALYSIS REPORT'

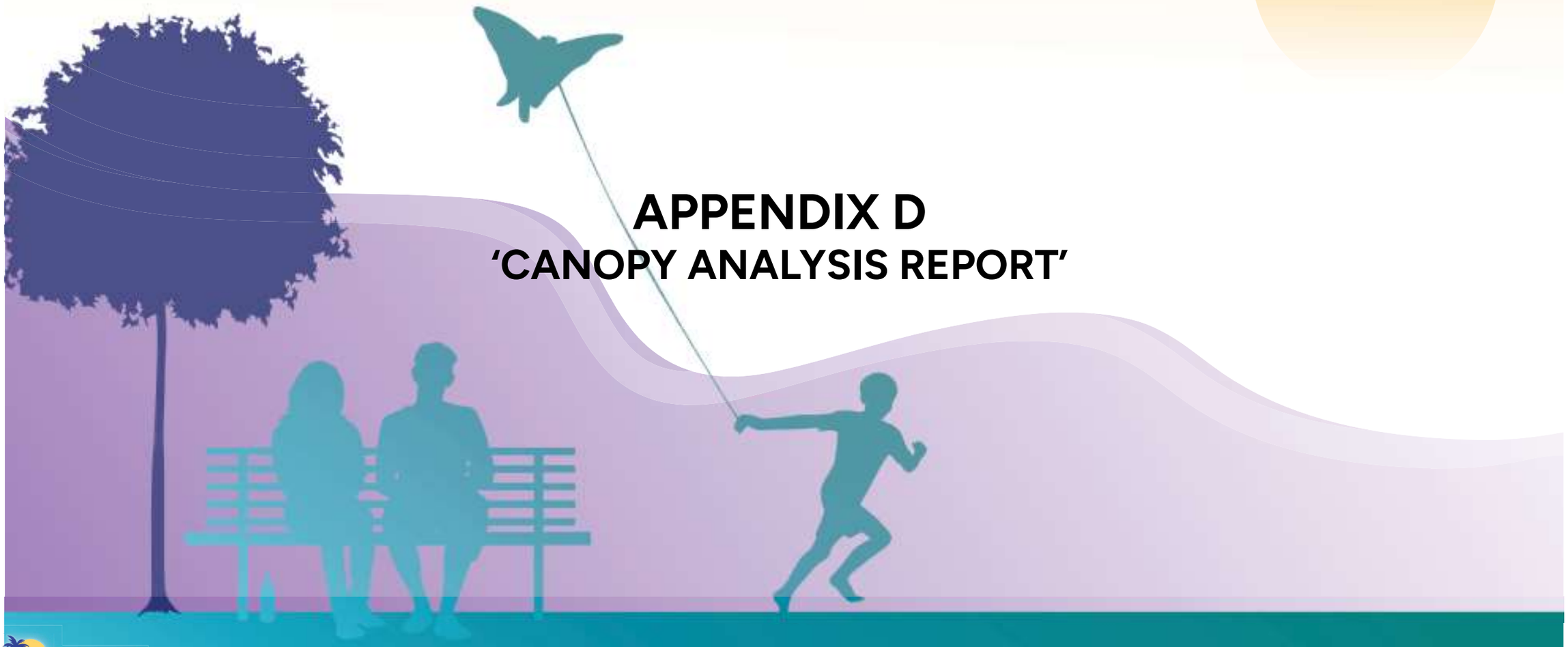

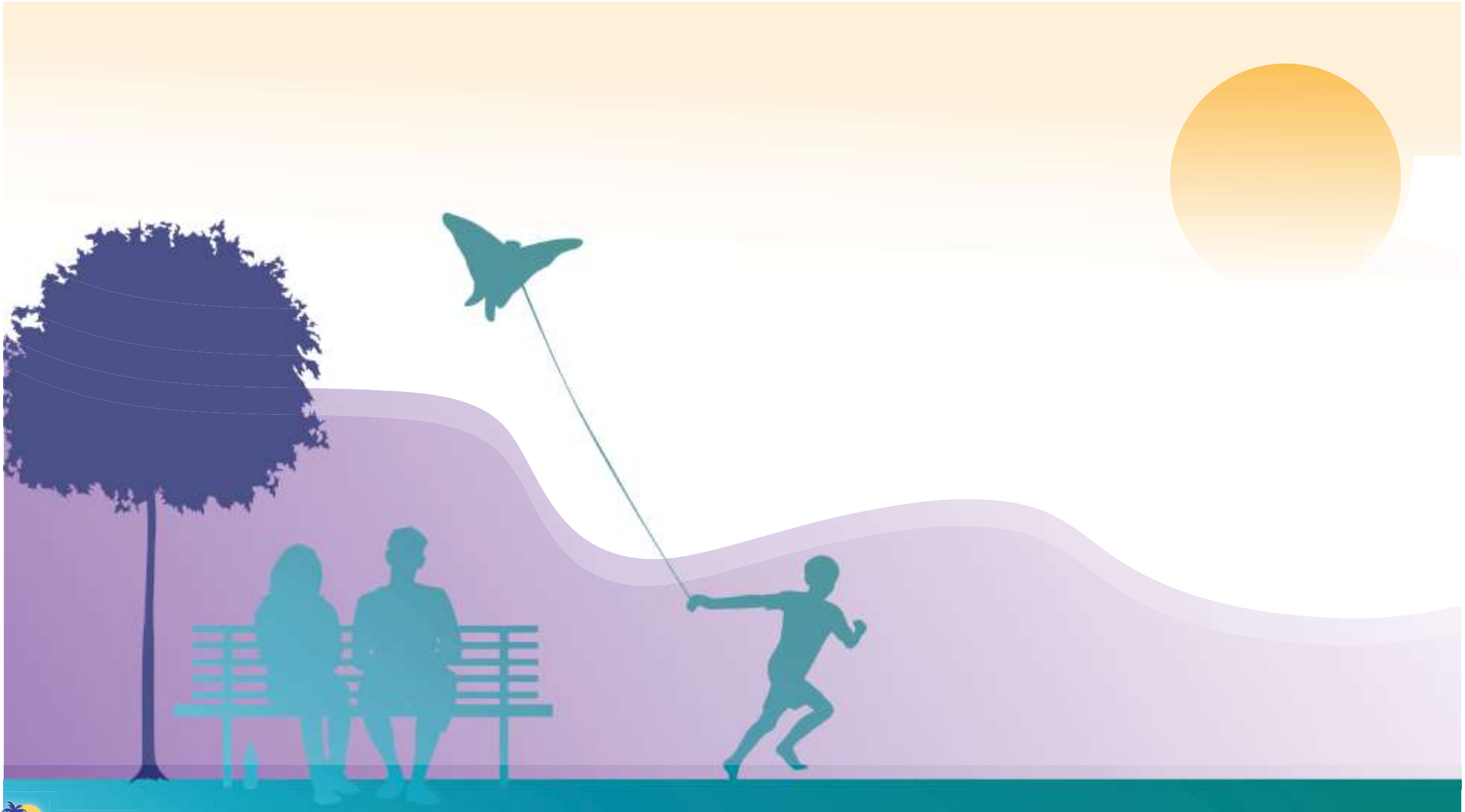

ATTACHMENT 1
i - TREE CANOPY ANALYSIS

i-Tree Canopy

Cover Assessment and Tree Benefits Report

Estimated using random sampling statistics on 4/29/2024

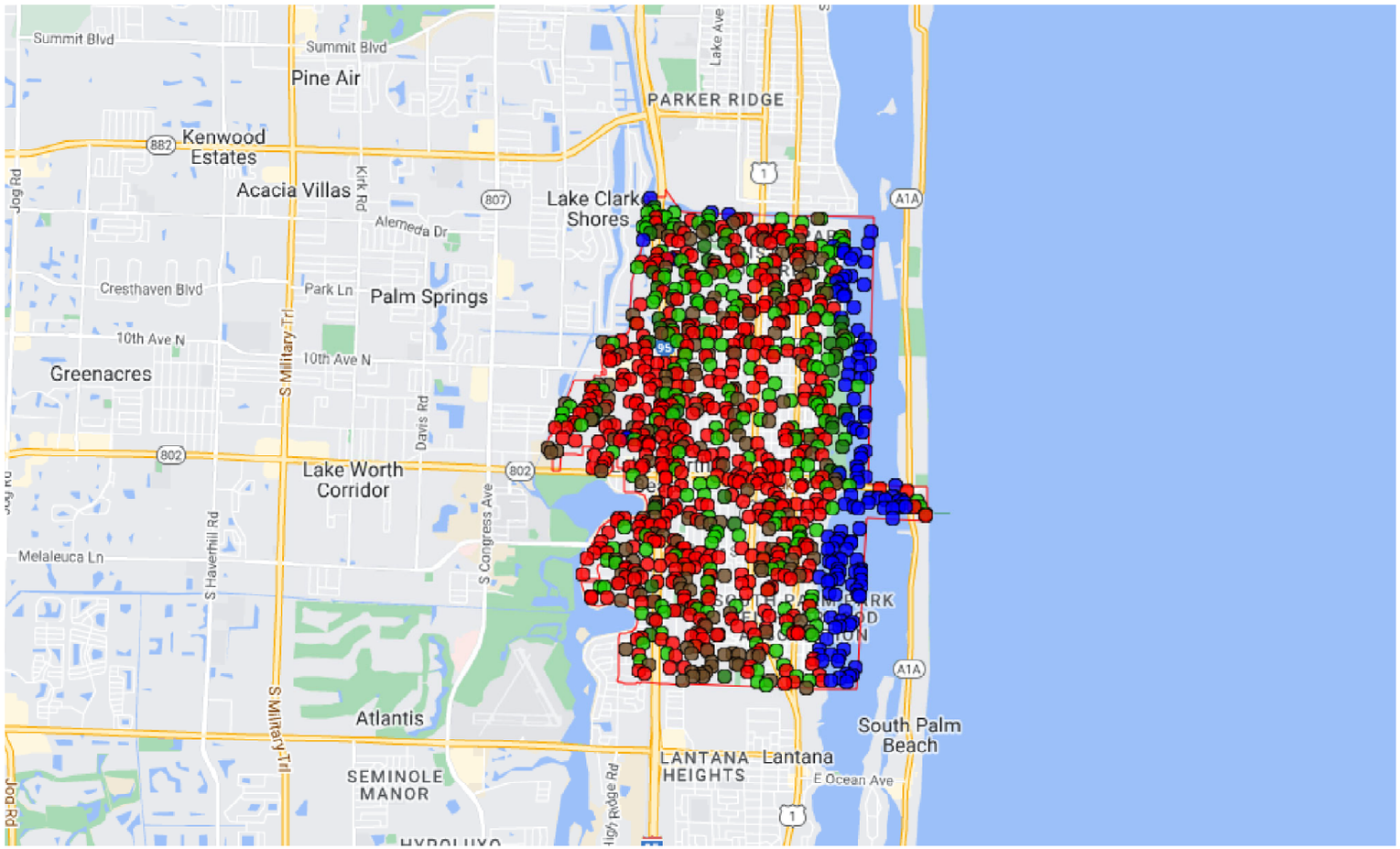

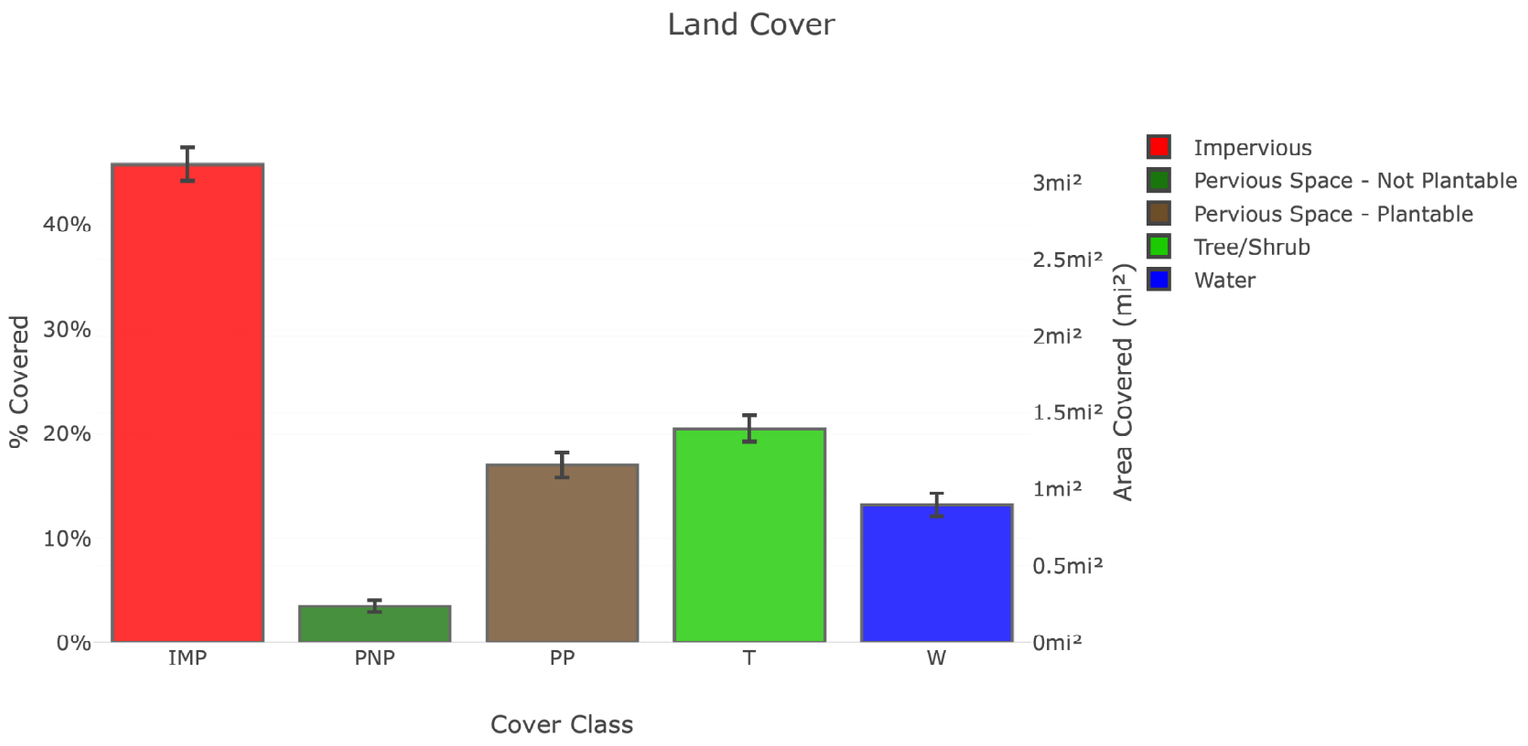
Land Cover
% Covered
40%
30%
20%
10%
0%
IMP
PNP
PP
T
W
Cover Class
Area Covered (mi²)
3mi²
2.5mi²
2mi²
1.5mi²
1mi²
0.5mi²
0mi²
Impervious
Pervious Space - Not Plantable
Pervious Space - Plantable
Tree/Shrub
Water

Abbr.	Cover Class	Description	Points	% Cover ± SE	Area (mi²) ± SE
IMP	Impervious	Impervious	458	45.80 ± 1.58	3.12 ± 0.11
PNP	Pervious Space - Not Plantable	Pervious Space - Not Plantable	35	3.50 ± 0.58	0.24 ± 0.04
PP	Pervious Space - Plantable	Pervious Space - Plantable	170	17.00 ± 1.19	1.16 ± 0.08
T	Tree/Shrub		205	20.50 ± 1.28	1.39 ± 0.09
W	Water		132	13.20 ± 1.07	0.90 ± 0.07
Total			**1000**	**100.00**	**6.80**

Tree Benefit Estimates: Carbon (English units)

Description	Carbon (kT)	±SE	CO_2 Equiv. (kT)	±SE	Value (USD)	±SE
Sequestered annually in trees	1.22	±0.08	4.47	±0.28	$207,786	±12,940
Stored in trees (Note: this benefit is not an annual rate)	30.60	±1.91	112.19	±6.99	$5,218,286	±324,963

Currency is in USD and rounded. Standard errors of removal and benefit amounts are based on standard errors of sampled and classified points. Amount sequestered is based on 0.874 kT of Carbon, or 3.203 kT of CO_2, per mi²/yr and rounded. Amount stored is based on 21.940 kT of Carbon, or 80.446 kT of CO_2, per mi² and rounded. Value (USD) is based on $170,550.73/kT of Carbon, or $46,513.84/kT of CO_2 and rounded. (English units: kT = kilotons (1,000 tons), mi² = square miles)

Tree Benefit Estimates: Air Pollution (English units)

Abbr.	Description	Amount (lb)	±SE	Value (USD)	±SE
CO	Carbon Monoxide removed annually	851.52	±53.03	$606	±38
NO2	Nitrogen Dioxide removed annually	3,365.60	±209.59	$265	±16
O3	Ozone removed annually	40,565.97	±2,526.20	$11,831	±737
SO2	Sulfur Dioxide removed annually	7,261.67	±452.21	$39	±2
PM2.5	Particulate Matter less than 2.5 microns removed annually	2,117.96	±131.89	$24,906	±1,551
PM10*	Particulate Matter greater than 2.5 microns and less than 10 microns removed annually	16,266.27	±1,012.97	$54,980	±3,424
Total		**70,428.98**	**±4,385.89**	**$92,627**	**±5,768**

Currency is in USD and rounded. Standard errors of removal and benefit amounts are based on standard errors of sampled and classified points. Air Pollution Estimates are based on these values in lb/mi²/yr @ $/lb/yr and rounded:
CO 610.596 @ $0.71 | NO2 2,413.364 @ $0.08 | O3 29,088.588 @ $0.29 | SO2 5,207.117 @ $0.01 | PM2.5 1,518.722 @ $11.76 | PM10* 11,664.030 @ $3.38 (English units: lb = pounds, mi² = square miles)

Tree Benefit Estimates: Hydrological (English units)

Abbr.	Benefit	Amount (Mgal)	±SE	Value (USD)	±SE
AVRO	Avoided Runoff	3.16	±0.20	$28,229	±1,758
E	Evaporation	55.66	±3.47	N/A	N/A
I	Interception	56.03	±3.49	N/A	N/A
T	Transpiration	65.92	±4.11	N/A	N/A
PE	Potential Evaporation	343.69	±21.40	N/A	N/A
PET	Potential Evapotranspiration	343.69	±21.40	N/A	N/A

Currency is in USD and rounded. Standard errors of removal and benefit amounts are based on standard errors of sampled and classified points. Hydrological Estimates are based on these values in Mgal/mi²/yr @ $/Mgal/yr and rounded:
AVRO 2.265 @ $8,936.00 | E 39.911 @ N/A | I 40.178 @ N/A | T 47.271 @ N/A | PE 246.447 @ N/A | PET 246.447 @ N/A (English units: Mgal = millions of gallons, mi² = square miles)

About i-Tree Canopy

The concept and prototype of this program were developed by David J. Nowak, Jeffery T. Walton, and Eric J. Greenfield (USDA Forest Service). The current version of this program was developed and adapted to i-Tree by David Ellingsworth, Mike Binkley, and Scott Maco (The Davey Tree Expert Company)

Limitations of i-Tree Canopy

The accuracy of the analysis depends upon the ability of the user to correctly classify each point into its correct class. As the number of points increase, the precision of the estimate will increase as the standard error of the estimate will decrease. If too few points are classified, the standard error will be too high to have any real certainty of the estimate.

ATTACHMENT 2
FLORIDA FOREST SERVICE - CANOPY COVER GIS TOOL

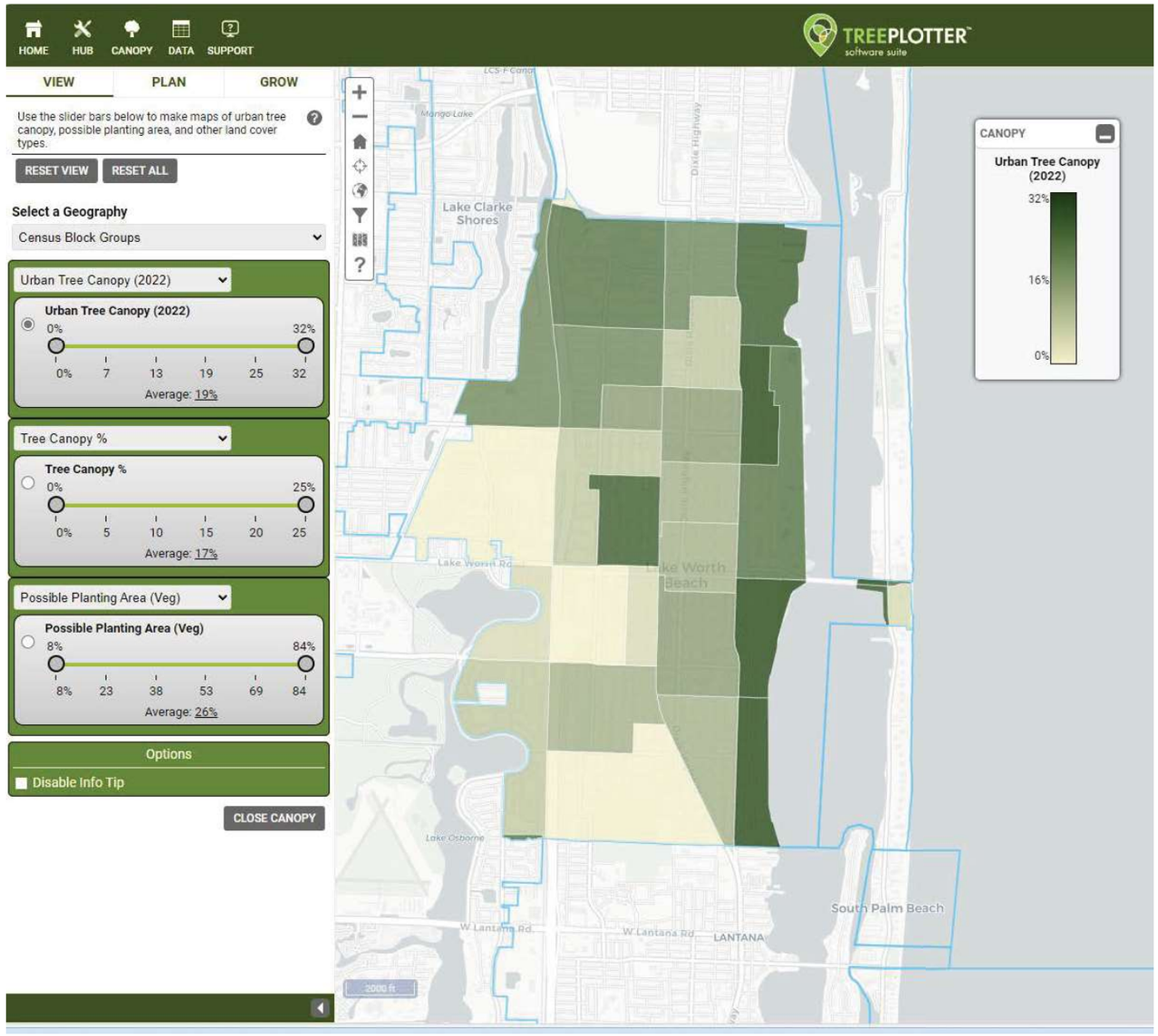
HOME
HUB
CANOPY
DATA
SUPPORT
TREEPLOTTER
software suite
VIEW
PLAN
GROW
Use the slider bars below to make maps of urban tree canopy, possible planting area, and other land cover types.
RESET VIEW
RESET ALL
Select a Geography
Census Block Groups
Urban Tree Canopy (2022)
Urban Tree Canopy (2022)
0%
32%
0% 7 13 19 25 32
Average: 19%
Tree Canopy %
Tree Canopy %
0%
25%
0% 5 10 15 20 25
Average: 17%
Possible Planting Area (Veg)
Possible Planting Area (Veg)
8%
84%
8% 23 38 53 69 84
Average: 26%
Options
Disable Info Tip
CLOSE CANOPY
CANOPY
Urban Tree Canopy (2022)
32%
16%
0%
Lake Clarke Shores
Lake Worth Beach
South Palm Beach
LANTANA
Lake Osborne
Mango Lake
Dixie Highway
W Lantana Rd
2000 ft

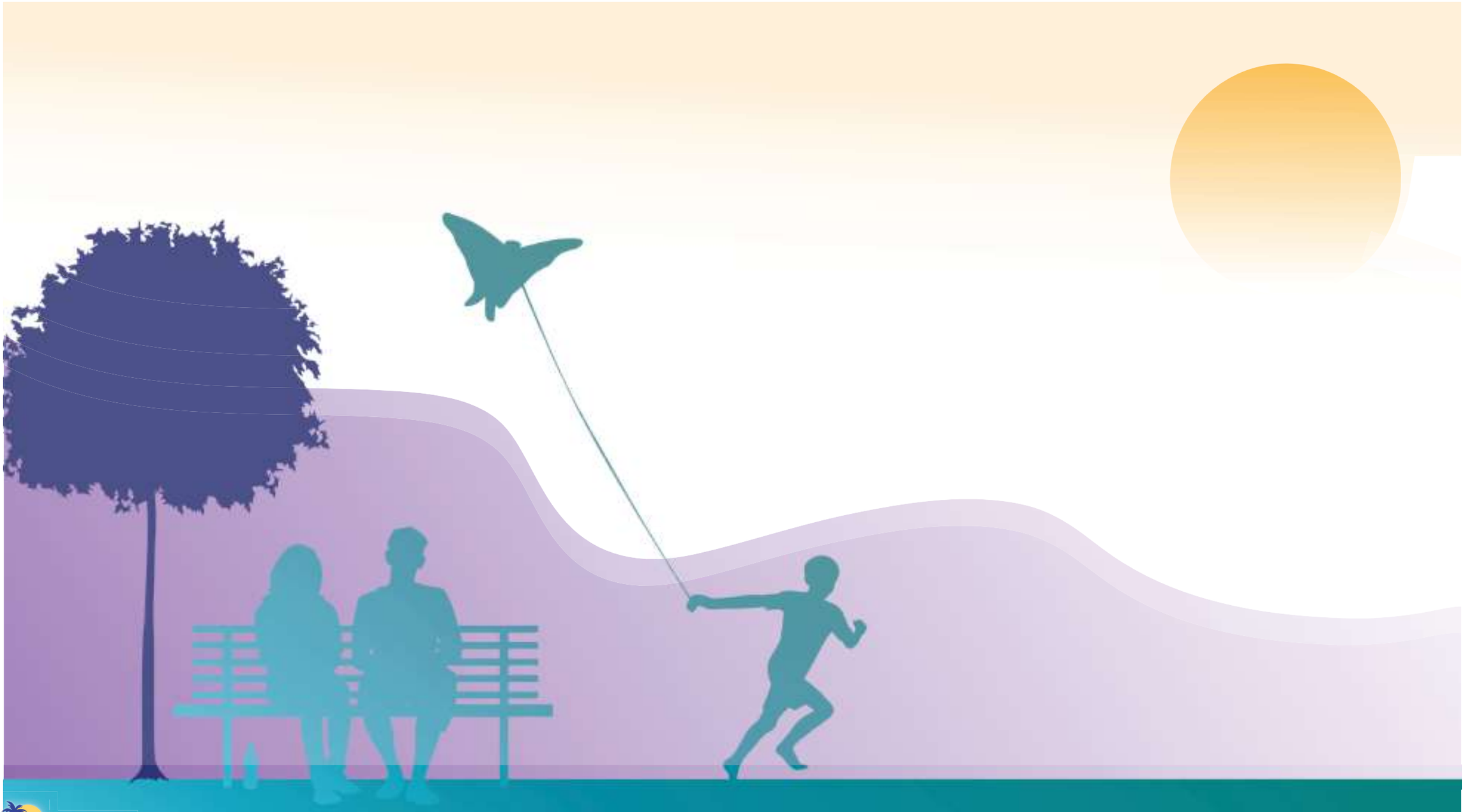



APPENDIX E
'VEGETATION ANALYSIS REPORT'

Lake Worth Beach Tree Inventory
Vegetative Polygons Summary Table

Area #	Description
1	Natural forested area - pond apple, sea grape, cocoplum, red and white mangroves (small amount of seaside mahoe) - was maintained for exotics as of 6-20-2024
2	Densely forested area dominated by invasive/exotic species (Australian pine, Brazilian pepper, castor bean).
3	Disturbed forested area dominated by invasive/exotic trees (i.e. lead tree) with minor coverage by black olive trees; construction debris is also present.
4	Natural forested area - primarily dense sea grape coverage, with minor inclusions by Brazilian pepper, carrotwood, and cabbage palms
5	This area was previously forested and has ben cleared (no trees present as of 2-7-2024)
6	17th Ave North Natural Area - large live oak and cabbage palm, but also dense exotics in sub-canopy including Brazilian pepper, ubrellla tree, and shoebutton ardisia
7	Dense stand of multi-trunk seagrape trees (up to 30+ feet in height)
8	Unmaintaained densely forested area - sea grape, Brazilian pepper, with lesser inclusions by cabbage, palm live oak, tropical almond, and saw palmetto.
9	Dense stand of Brazilian pepper and lead tree
10	Dense stand of lead tree
11	Dense stand of lead tree
12	Dense stand of lead tree (veritcal culvert around trunks)
13	Dense stand of lead tree (with minor Brazilian pepper coverage)
14	Dense stand of lead tree
15	Dense stand of lead tree
16	Dense stand of Brazilian pepper and lead tree
17	Unmaintaained densely forested area - Indian laurel fig, Brazilian pepper, lead tree, gumbo limbo, sea grape, cabbage, earleaf acacia, carrotwood
18	Unmanintained densely forested area - mostly lead tree and Brazilian pepper with lesser inclusions by cabbage palm and ummaintained pasture grasses
19	Unmanintained densely forested area - mostly lead tree and Brazilian pepper with lesser inclusions by cabbage palm and ummaintained pasture grasses
20	Unmantained linear tree-shrub area with species including Brazilian pepper, lead tree, cabbage palm, and gumbo limbo
21	Natural mangrove area containing primarily mangroves with some seaside mahoe and sea grape trees
22	Unmaintained forested area containing Brazilian pepper, Australian pine, lead tree, and gumbo limbo
23	Unmaintained area containing Brazilian pepper, cabbage palm, lead tree, and gumbo limbo

Area #	Description
24	Unmaintained area of Brazilian pepper
25	Unmaintained sea grape with scattered cabbage palms
26	Unmaintained sea grape with scattered cabbage palms
27	Dense small sea grape and silver buttonwood sprouts with scattered palm trees
28	Dense small sea grape and silver buttonwood sprouts with scattered palm trees
29	Dense small silver buttonwood and sea grape sprouts with scattered gumbo limbo
30	Dense sea grape, silver buttonwood, strangler fig and Brazilian pepper with scattered cabbage palms
31	Dense sea grape and silver buttonwood sprouts with scattered cabbage palms
32	Dense sea grape, silver buttonwood sprouts with scattered cabbage palms
33	Dense sea grape, silver buttonwood, and strangler fig with scattered cabbage palms
34	Small dense sea grape and silver buttonwood sprouts
35	Dense small sea grape and silver buttonwood sprouts with scattered cabbage palms
36	Unmaintained area with sea grape, green buttonwood, cabbage palms, and mangroves
37	Unmaintained area with dense sea grape and green buttonwood
38	Unmaintained sea grape, mangroves, green buttonwood and scattered cabbage palms
39	Unmaintained sea grape, mangroves, green buttonwood and scattered cabbage palms
40	FDEP Wetland Restoration Project Area - sea grape, mangroves, green buttonwood and scattered cabbage palms
41	Unmaintained sea grape, pitch apple, cabbage palms and seaside mahoe
42	Unmaintained sea grape, green buttonwood, and pitch apple
43	Unmaintained sea grape, mangroves, green buttonwood and scattered cabbage palms
44	Unmaintained area with dense sea grape, green buttonwood, mangroves, cabbage palm, seaside mahoe, washingtonia, Indian laurel fig, Brazilian pepper and Australian pine
45	Unmaintained area with dense sea grape, green buttonwood, mangroves, cabbage palm, seaside mahoe, washingtonia, Indian laurel fig, and Brazilian pepper
46	Dense stand of multi trunk sea grape approximatley 20 feet tall
47	Dense stand of sea grape and seaside mahoe

Area #	Description
48	Dense stand of sea grape, seaside mahoe, and mangroves
49	Unmaintained area with dense sea grape, green buttonwood, mangroves, cabbage palm, seaside mahoe, Indian laurel fig, and Brazilian pepper
50	Unmaintained sea grape, mangroves, green buttonwood and scattered cabbage palms
51	Unmaintained sea grape, mangroves, green buttonwood and scattered cabbage palms
52	Unmaintained green buttonwood and sea grape
53	Unmaintained green buttonwood and sea grape
54	Unmaintained sea grape, mangroves, strangler fig, green buttonwood and scattered cabbage palms
55	Seagrape, mangroves, green buttonwood
56	Seagrape and mangrove cluster
57	Cocoplum and saw palmetto with scattered cabbage palm and pitch apple

Vegetation Polygon 1



Vegetation Polygon **2**



Vegetation Polygon **3**





Vegetation Polygon 4



Vegetation Polygon 5



Area was previously vegetated. Maintenance/clearing was performed. Photo taken 6-20-2024.

Vegetation Polygon 6



Vegetation Polygon 7



Vegetation Polygon 8





Vegetation Polygon 9



Vegetation Polygon 10



Vegetation Polygon 11



Vegetation Polygon 12



Vegetation Polygon 13



Vegetation Polygon 14



Vegetation Polygon 15



Vegetation Polygon 16



Vegetation Polygon 17



Vegetation Polygon 18 and 19



Vegetation Polygon 20



Vegetation Polygon 21



Vegetation Polygon 22



Vegetation Polygon 23



Vegetation Polygon 24



Vegetation Polygon 25



Vegetation Polygon 26



Vegetation Polygon 27



Vegetation Polygon 28



Vegetation Polygon 29



Vegetation Polygon 30



Vegetation Polygon 31



Vegetation Polygon 32



Vegetation Polygon 33



Vegetation Polygon 34



Vegetation Polygon 35



Vegetation Polygon 36







Vegetation Polygon 37



Vegetation Polygon 38





Vegetation Polygon 39





Vegetation Polygon 40





Vegetation Polygon 41



Vegetation Polygon 42



Vegetation Polygon 43



Vegetation Polygon 44



Vegetation Polygon 45



Vegetation Polygon 46



Vegetation Polygon 47



Vegetation Polygon 48



Vegetation Polygon 49



Vegetation Polygon 50



Vegetation Polygon 51



Vegetation Polygon 52



Vegetation Polygon 53



Vegetation Polygon 54



Vegetation Polygon 55



Vegetation Polygon 56



Vegetation Polygon 57



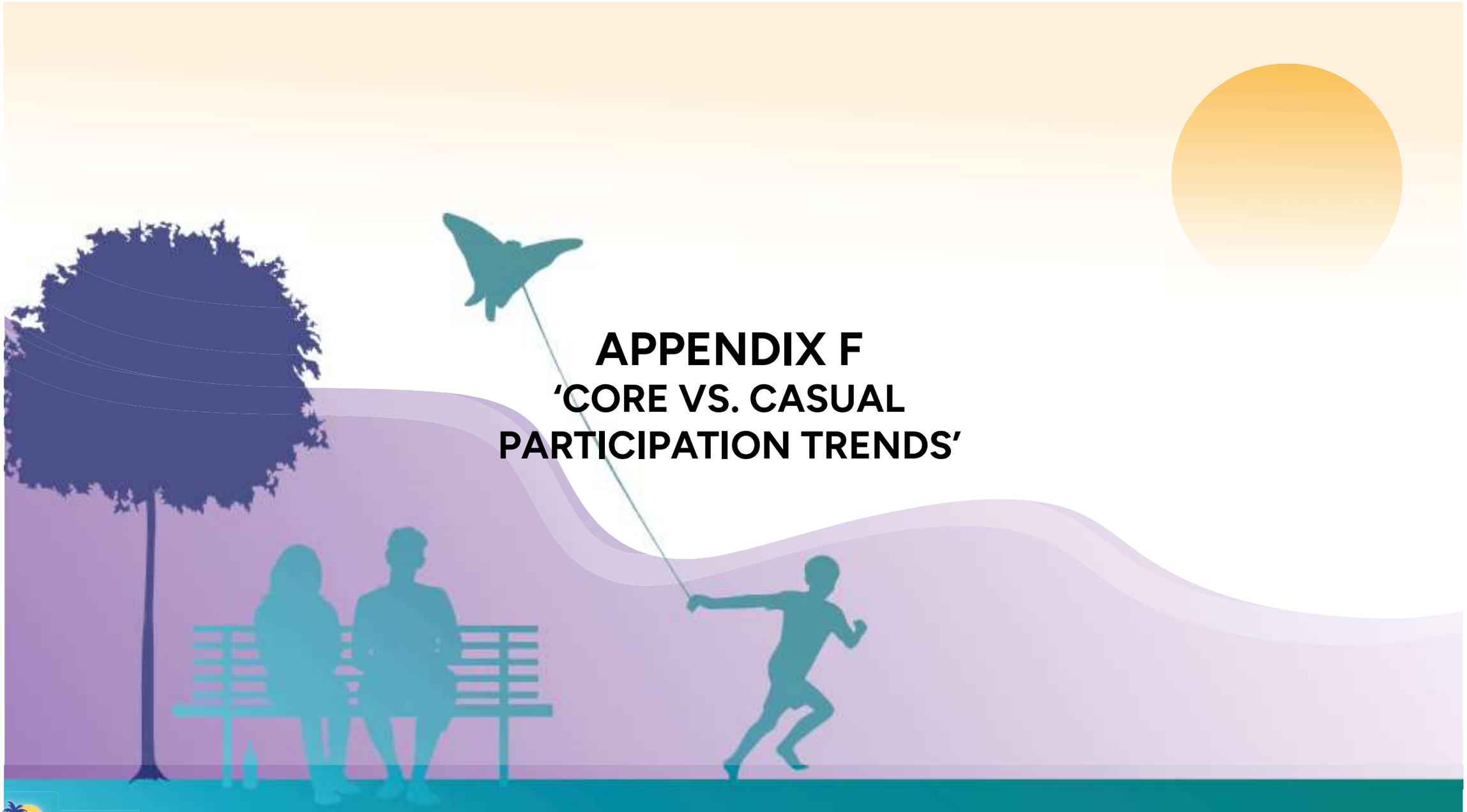

APPENDIX F
'CORE VS. CASUAL PARTICIPATION TRENDS'

APPENDIX F - CORE VS. CASUAL PARTICIPATION TRENDS

GENERAL SPORTS

National Core vs Casual Participatory Trends - General Sports								
Activity	Participation Levels						% Change	
	2017		2021		2022		5-Year Trend	1-Year Trend
	#	%	#	%	#	%		
Basketball	23,401	100%	27,135	100%	28,149	100%	20.3%	3.7%
Casual (1-12 times)	8,546	37%	11,019	41%	13,000	46%	52.1%	18.0%
Core(13+ times)	14,856	63%	16,019	59%	15,149	54%	2.0%	-5.4%
Golf (9 or 18-Hole Course)	23,829	100%	25,111	100%	25,566	100%	7.3%	1.8%
Tennis	17,683	100%	22,617	100%	23,595	100%	33.4%	4.3%
Golf (Entertainment Venue)	8,345	100%	12,362	100%	15,540	100%	86.2%	25.7%
Baseball	15,642	100%	15,587	100%	15,478	100%	-1.0%	-0.7%
Casual (1-12 times)	6,405	41%	7,392	47%	7,908	51%	23.5%	7.0%
Core (13+ times)	9,238	59%	8,195	53%	7,570	49%	-18.1%	-7.6%
Soccer (Outdoor)	11,924	100%	12,556	100%	13,018	100%	9.2%	3.7%
Casual (1-25 times)	6,665	56%	7,586	60%	7,666	59%	15.0%	1.1%
Core (26+ times)	5,259	44%	4,970	40%	5,352	41%	1.8%	7.7%
Pickleball	3,132	100%	4,819	100%	8,949	100%	185.7%	85.7%
Casual (1-12 times)	1,923	61%	3,454	72%	6,647	74%	245.7%	92.4%
Core(13+ times)	1,210	39%	1,365	28%	2,302	26%	90.2%	68.6%
Football (Flag)	6,551	100%	6,889	100%	7,104	100%	8.4%	3.1%
Casual (1-12 times)	3,572	55%	4,137	60%	4,573	64%	28.0%	10.5%
Core(13+ times)	2,979	45%	2,752	40%	2,531	36%	-15.0%	-8.0%
Core Age 6 to 17 (13+ times)	1,565	24%	1,574	23%	1,552	22%	-0.8%	-1.4%
Badminton	6,430	100%	6,061	100%	6,490	100%	0.9%	7.1%
Casual (1-12 times)	4,564	71%	4,251	70%	4,636	71%	1.6%	9.1%
Core(13+ times)	1,867	29%	1,810	30%	1,855	29%	-0.6%	2.5%
Volleyball (Court)	6,317	100%	5,849	100%	6,092	100%	-3.6%	4.2%
Casual (1-12 times)	2,939	47%	2,465	42%	2,798	46%	-4.8%	13.5%
Core(13+ times)	3,378	53%	3,384	58%	3,293	54%	-2.5%	-2.7%

National Core vs Casual Participatory Trends - General Sports								
Activity	Participation Levels						% Change	
	2017		2021		2022		5-Year Trend	1-Year Trend
	#	%	#	%	#	%		
Softball (Slow Pitch)	7,283	100%	6,008	100%	6,036	100%	-17.1%	0.5%
Casual (1-12 times)	3,060	42%	2,729	45%	2,666	44%	-12.9%	-2.3%
Core(13+ times)	4,223	58%	3,279	55%	3,370	56%	-20.2%	2.8%
Soccer (Indoor)	5,399	100%	5,408	100%	5,495	100%	1.8%	1.6%
Casual (1-12 times)	2,657	49%	3,054	56%	3,144	57%	18.3%	2.9%
Core(13+ times)	2,742	51%	2,354	44%	2,351	43%	-14.3%	-0.1%
Football (Tackle)	5,224	100%	5,228	100%	5,436	100%	4.1%	4.0%
Casual (1-25 times)	2,145	41%	2,642	51%	3,120	57%	45.5%	18.1%
Core(26+ times)	3,078	59%	2,586	49%	2,316	43%	-24.8%	-10.4%
Core Age 6 to 17 (26+ times)	2,427	46%	2,110	40%	2,088	38%	-14.0%	-1.0%
Football (Touch)	5,629	100%	4,884	100%	4,843	100%	-14.0%	-0.8%
Casual (1-12 times)	3,332	59%	3,171	65%	3,201	66%	-3.9%	0.9%
Core(13+ times)	2,297	41%	1,713	35%	1,642	34%	-28.5%	-4.1%
Gymnastics	4,805	100%	4,268	100%	4,569	100%	-4.9%	7.1%
Casual (1-49 times)	3,139	65%	2,787	65%	3,095	68%	-1.4%	11.1%
Core(50+ times)	1,666	35%	1,482	35%	1,473	32%	-11.6%	-0.6%
Volleyball (Sand/Beach)	4,947	100%	4,184	100%	4,128	100%	-16.6%	-1.3%
Casual (1-12 times)	3,544	72%	2,918	70%	2,977	72%	-16.0%	2.0%
Core(13+ times)	1,403	28%	1,265	30%	1,152	28%	-17.9%	-8.9%
Track and Field	4,161	100%	3,587	100%	3,690	100%	-11.3%	2.9%
Casual (1-25 times)	2,040	49%	1,712	48%	1,896	51%	-7.1%	10.7%
Core(26+ times)	2,121	51%	1,875	52%	1,794	49%	-15.4%	-4.3%
Racquetball	3,526	100%	3,260	100%	3,521	100%	-0.1%	8.0%
Casual (1-12 times)	2,451	70%	2,270	70%	2,583	73%	5.4%	13.8%
Core(13+ times)	1,075	30%	990	30%	938	27%	-12.7%	-5.3%
Cheerleading	3,816	100%	3,465	100%	3,507	100%	-8.1%	1.2%
Casual (1-25 times)	2,164	57%	2,030	59%	2,092	60%	-3.3%	3.1%
Core(26+ times)	1,653	43%	1,435	41%	1,415	40%	-14.4%	-1.4%

National Core vs Casual Participatory Trends - General Sports								
Activity	Participation Levels						% Change	
	2017		2021		2022		5-Year Trend	1-Year Trend
	#	%	#	%	#	%		
Ice Hockey	2,544	100%	2,306	100%	2,278	100%	-10.5%	-1.2%
Casual (1-12 times)	1,227	48%	1,206	52%	1,209	53%	-1.5%	0.2%
Core(13+ times)	1,317	52%	1,101	48%	1,068	47%	-18.9%	-3.0%
Softball (Fast Pitch)	2,309	100%	2,088	100%	2,146	100%	-7.1%	2.8%
Casual (1-25 times)	1,077	47%	934	45%	1,002	47%	-7.0%	7.3%
Core(26+ times)	1,232	53%	1,154	55%	1,144	53%	-7.1%	-0.9%
Ultimate Frisbee	3,126	100%	2,190	100%	2,142	100%	-31.5%	-2.2%
Casual (1-12 times)	2,270	73%	1,441	66%	1,438	67%	-36.7%	-0.2%
Core(13+ times)	856	27%	749	34%	703	33%	-17.9%	-6.1%
Wrestling	1,896	100%	1,937	100%	2,036	100%	7.4%	5.1%
Casual (1-25 times)	1,179	62%	1,290	67%	1,452	71%	23.2%	12.6%
Core(26+ times)	717	38%	647	33%	585	29%	-18.4%	-9.6%
Lacrosse	2,171	100%	1,892	100%	1,875	100%	-13.6%	-0.9%
Casual (1-12 times)	1,142	53%	1,009	53%	999	53%	-12.5%	-1.0%
Core(13+ times)	1,030	47%	883	47%	876	47%	-15.0%	-0.8%
Roller Hockey	1,834	100%	1,425	100%	1,368	100%	-25.4%	-4.0%
Casual (1-12 times)	1,419	77%	1,088	76%	1,065	78%	-24.9%	-2.1%
Core(13+ times)	415	23%	337	24%	303	22%	-27.0%	-10.1%
Squash	1,492	100%	1,185	100%	1,228	100%	-17.7%	3.6%
Casual (1-7 times)	1,044	70%	720	61%	816	66%	-21.8%	13.3%
Core(8+ times)	447	30%	466	39%	413	34%	-7.6%	-11.4%
Rugby	1,621	100%	1,238	100%	1,166	100%	-28.1%	-5.8%
Casual (1-7 times)	1,097	68%	778	63%	758	65%	-30.9%	-2.6%
Core(8+ times)	524	32%	460	37%	408	35%	-22.1%	-11.3%
NOTE: Participation figures are in 000's for the US population ages 6 and over								
Participation Growth/Decline:	Large Increase (greater than 25%)		Moderate Increase (0% to 25%)		Moderate Decrease (0% to -25%)		Large Decrease (less than -25%)	
Core vs Casual Distribution:	Evenly Divided between Core and Casual Participants (45-55%)		Moderate Amount of Participants (56-74%)		Majority Amount of Participants (75% or greater)			

APPENDIX F - CORE VS. CASUAL PARTICIPATION TRENDS

GENERAL FITNESS

National Participatory Trends - General Fitness								
Activity	Participation Levels						% Change	
	2017		2021		2022		5-Year Trend	1-Year Trend
	#	%	#	%	#	%		
Walking for Fitness	110,805	100%	115,814	100%	114,759	100%	3.6%	-0.9%
Casual (1-49 times)	35,326	32%	39,036	34%	38,115	33%	7.9%	-2.4%
Core(50+ times)	75,479	68%	76,778	66%	76,644	67%	1.5%	-0.2%
Treadmill	52,966	100%	53,627	100%	53,589	100%	1.2%	-0.1%
Casual (1-49 times)	24,444	46%	25,353	47%	26,401	49%	8.0%	4.1%
Core(50+ times)	28,523	54%	28,274	53%	27,189	51%	-4.7%	-3.8%
Free Weights (Dumbbells/Hand Weights)	52,217	100%	52,636	100%	53,140	100%	1.8%	1.0%
Casual (1-49 times)	18,866	36%	21,560	41%	22,428	42%	18.9%	4.0%
Core(50+ times)	33,351	64%	31,076	59%	30,712	58%	-7.9%	-1.2%
Running/Jogging	50,770	100%	48,977	100%	47,816	100%	-5.8%	-2.4%
Casual (1-49 times)	24,004	47%	23,441	48%	23,776	50%	-0.9%	1.4%
Core(50+ times)	26,766	53%	25,537	52%	24,040	50%	-10.2%	-5.9%
Yoga	27,354	100%	34,347	100%	33,636	100%	23.0%	-2.1%
Casual (1-49 times)	16,454	60%	20,110	59%	20,409	61%	24.0%	1.5%
Core(50+ times)	10,900	40%	14,237	41%	13,228	39%	21.4%	-7.1%
Stationary Cycling (Recumbent/Upright)	36,035	100%	32,453	100%	32,102	100%	-10.9%	-1.1%
Casual (1-49 times)	18,447	51%	15,124	47%	15,424	48%	-16.4%	2.0%
Core(50+ times)	17,588	49%	17,330	53%	16,678	52%	-5.2%	-3.8%
Weight/Resistant Machines	36,291	100%	30,577	100%	30,010	100%	-17.3%	-1.9%
Casual (1-49 times)	14,496	40%	11,953	39%	12,387	41%	-14.5%	3.6%
Core(50+ times)	21,795	60%	18,624	61%	17,623	59%	-19.1%	-5.4%
Free Weights (Barbells)	27,444	100%	28,243	100%	28,678	100%	4.5%	1.5%
Casual (1-49 times)	10,868	40%	12,649	45%	13,576	47%	24.9%	7.3%
Core(50+ times)	16,576	60%	15,595	55%	15,103	53%	-8.9%	-3.2%

National Participatory Trends - General Fitness								
Activity	Participation Levels						% Change	
	2017		2021		2022		5-Year Trend	1-Year Trend
	#	%	#	%	#	%		
Elliptical Motion/Cross-Trainer	32,283	100%	27,618	100%	27,051	100%	-16.2%	-2.1%
Casual (1-49 times)	15,854	49%	14,156	51%	14,968	55%	-5.6%	5.7%
Core(50+ times)	16,430	51%	13,461	49%	12,083	45%	-26.5%	-10.2%
Dance, Step, & Choreographed Exercise	22,616	100%	24,752	100%	25,163	100%	11.3%	1.7%
Casual (1-49 times)	14,867	66%	16,622	67%	17,096	68%	15.0%	2.9%
Core(50+ times)	7,748	34%	8,130	33%	8,067	32%	4.1%	-0.8%
Bodyweight Exercise	24,454	100%	22,629	100%	22,034	100%	-9.9%	-2.6%
Casual (1-49 times)	10,095	41%	9,915	44%	9,514	43%	-5.8%	-4.0%
Core(50+ times)	14,359	59%	12,714	56%	12,520	57%	-12.8%	-1.5%
High Impact/Intensity Training	21,476	100%	21,973	100%	21,821	100%	1.6%	-0.7%
Casual (1-49 times)	12,105	56%	12,490	57%	12,593	58%	4.0%	0.8%
Core(50+ times)	9,370	44%	9,483	43%	9,228	42%	-1.5%	-2.7%
Trail Running	9,149	100%	12,520	100%	13,253	100%	44.9%	5.9%
Casual (1-25 times)	7,085	77%	10,052	80%	10,792	81%	52.3%	7.4%
Core(26+ times)	2,064	23%	2,468	20%	2,461	19%	19.2%	-0.3%
Rowing Machine	11,707	100%	11,586	100%	11,893	100%	1.6%	2.6%
Casual (1-49 times)	7,276	62%	7,111	61%	7,875	66%	8.2%	10.7%
Core(50+ times)	4,431	38%	4,475	39%	4,017	34%	-9.3%	-10.2%
Stair Climbing Machine	14,948	100%	11,786	100%	11,677	100%	-21.9%	-0.9%
Casual (1-49 times)	9,501	64%	7,332	62%	7,569	65%	-20.3%	3.2%
Core(50+ times)	5,447	36%	4,453	38%	4,108	35%	-24.6%	-7.7%
Pilates Training	9,047	100%	9,745	100%	10,311	100%	14.0%	5.8%
Casual (1-49 times)	5,698	63%	6,611	68%	7,377	72%	29.5%	11.6%
Core(50+ times)	3,348	37%	3,133	32%	2,935	28%	-12.3%	-6.3%
Cross-Training Style Workout	13,622	100%	9,764	100%	9,248	100%	-32.1%	-5.3%
Casual (1-49 times)	6,890	51%	4,179	43%	4,281	46%	-37.9%	2.4%
Core(50+ times)	6,732	49%	5,585	57%	4,968	54%	-26.2%	-11.0%

National Participatory Trends - General Fitness								
Activity	Participation Levels						% Change	
	2017		2021		2022		5-Year Trend	1-Year Trend
	#	%	#	%	#	%		
Martial Arts	5,838	100%	6,186	100%	6,355	100%	8.9%	2.7%
Casual (1-12 times)	2,021	35%	2,728	44%	3,114	49%	54.1%	14.1%
Core(13+ times)	3,816	65%	3,458	56%	3,241	51%	-15.1%	-6.3%
Stationary Cycling (Group)	9,409	100%	5,939	100%	6,268	100%	-33.4%	5.5%
Casual (1-49 times)	6,023	64%	3,134	53%	3,925	63%	-34.8%	25.2%
Core(50+ times)	3,386	36%	2,805	47%	2,344	37%	-30.8%	-16.4%
Cardio Kickboxing	6,693	100%	5,099	100%	5,531	100%	-17.4%	8.5%
Casual (1-49 times)	4,671	70%	3,328	65%	3,958	72%	-15.3%	18.9%
Core(50+ times)	2,022	30%	1,771	35%	1,573	28%	-22.2%	-11.2%
Boxing for Fitness	5,157	100%	5,237	100%	5,472	100%	6.1%	4.5%
Casual (1-12 times)	2,738	53%	2,985	57%	3,383	62%	23.6%	13.3%
Core(13+ times)	2,419	47%	2,252	43%	2,089	38%	-13.6%	-7.2%
Boot Camp Style Cross-Training	6,651	100%	5,169	100%	5,192	100%	-21.9%	0.4%
Casual (1-49 times)	4,637	70%	3,461	67%	3,691	71%	-20.4%	6.6%
Core(50+ times)	2,014	30%	1,709	33%	1,500	29%	-25.5%	-12.2%
Barre	3,436	100%	3,659	100%	3,803	100%	10.7%	3.9%
Casual (1-49 times)	2,701	79%	2,822	77%	3,022	79%	11.9%	7.1%
Core(50+ times)	735	21%	837	23%	781	21%	6.3%	-6.7%
Tai Chi	3,787	100%	3,393	100%	3,394	100%	-10.4%	0.0%
Casual (1-49 times)	2,329	61%	2,001	59%	2,139	63%	-8.2%	6.9%
Core(50+ times)	1,458	39%	1,393	41%	1,255	37%	-13.9%	-9.9%
Triathlon (Traditional/Road)	2,162	100%	1,748	100%	1,780	100%	-17.7%	1.8%
Triathlon (Non-Traditional/Off Road)	1,878	100%	1,304	100%	1,350	100%	-28.1%	3.5%
NOTE: Participation figures are in 000's for the US population ages 6 and over								
Participation Growth/Decline:	Large Increase (greater than 25%)		Moderate Increase (0% to 25%)		Moderate Decrease (0% to -25%)		Large Decrease (less than -25%)	
Core vs Casual Distribution:	Evenly Divided between Core and Casual Participants (45-55%)		Moderate Amount of Participants (56-74%)		Majority Amount of Participants (75% or greater)			

APPENDIX F - CORE VS. CASUAL PARTICIPATION TRENDS
OUTDOOR/ADVENTURE RECREATION

National Participatory Trends - Outdoor/Adventure Recreation								
Activity	Participation Levels						% Change	
	2017		2021		2022		5-Year Trend	1-Year Trend
	#	%	#	%	#	%		
Hiking (Day)	44,900	100%	58,697	100%	59,578	100%	32.7%	1.5%
Casual (1-7 times)	35,068	78%	44,183	75%	44,154	74%	25.9%	-0.1%
Core(8+ times)	9,832	22%	14,514	25%	15,424	26%	56.9%	6.3%
Bicycling (Road)	38,866	100%	42,775	100%	43,554	100%	12.1%	1.8%
Casual (1-25 times)	20,212	52%	22,280	52%	23,278	53%	15.2%	4.5%
Core(26+ times)	18,654	48%	20,495	48%	20,276	47%	8.7%	-1.1%
Fishing (Freshwater)	38,346	100%	40,853	100%	41,821	100%	9.1%	2.4%
Casual (1-7 times)	19,977	52%	22,451	55%	23,430	56%	17.3%	4.4%
Core(8+ times)	18,369	48%	18,403	45%	18,391	44%	0.1%	-0.1%
Camping	26,262	100%	35,985	100%	37,431	100%	42.5%	4.0%
Casual (1-7 times)	19,854	76%	27,590	77%	28,459	76%	43.3%	3.1%
Core(8+ times)	6,409	24%	8,394	23%	8,972	24%	40.0%	6.9%
Wildlife Viewing (>1/4 mile of Vehicle/Home)	20,351	100%	20,452	100%	20,615	100%	1.3%	0.8%
Camping (Recreational Vehicle)	16,159	100%	16,371	100%	16,840	100%	4.2%	2.9%
Casual (1-7 times)	9,332	58%	9,688	59%	10,286	61%	10.2%	6.2%
Core(8+ times)	6,826	42%	6,683	41%	6,553	39%	-4.0%	-1.9%
Birdwatching (>1/4 mile of Vehicle/Home)	12,296	100%	14,815	100%	15,818	100%	28.6%	6.8%
Fishing (Saltwater)	13,062	100%	13,790	100%	14,344	100%	9.8%	4.0%
Casual (1-7 times)	7,625	58%	8,543	62%	9,151	64%	20.0%	7.1%
Core(8+ times)	5,437	42%	5,246	38%	5,192	36%	-4.5%	-1.0%
Backpacking Overnight	10,975	100%	10,306	100%	10,217	100%	-6.9%	-0.9%
Skateboarding	6,382	100%	8,747	100%	9,019	100%	41.3%	3.1%
Casual (1-25 times)	3,970	62%	6,181	71%	6,469	72%	62.9%	4.7%
Core(26+ times)	2,411	38%	2,566	29%	2,559	28%	6.1%	-0.3%

National Participatory Trends - Outdoor/Adventure Recreation								
Activity	Participation Levels						% Change	
	2017		2021		2022		5-Year Trend	1-Year Trend
	#	%	#	%	#	%		
Bicycling (Mountain)	8,609	100%	8,693	100%	8,916	100%	3.6%	2.6%
Casual (1-12 times)	4,389	51%	4,517	52%	4,896	55%	11.6%	8.4%
Core(13+ times)	4,220	49%	4,176	48%	4,020	45%	-4.7%	-3.7%
Fishing (Fly)	6,791	100%	7,458	100%	7,631	100%	12.4%	2.3%
Casual (1-7 times)	4,448	65%	4,762	64%	4,993	65%	12.3%	4.9%
Core(8+ times)	2,344	35%	2,696	36%	2,638	35%	12.5%	-2.2%
Archery	7,769	100%	7,342	100%	7,428	100%	-4.4%	1.2%
Casual (1-25 times)	6,602	85%	6,054	82%	6,202	83%	-6.1%	2.4%
Core(26+ times)	1,167	15%	1,288	18%	1,227	17%	5.1%	-4.7%
Climbing (Sport/Boulder)	2,103	100%	2,301	100%	5,778	100%	174.8%	151.1%
Roller Skating, In-Line	5,268	100%	4,940	100%	5,173	100%	-1.8%	4.7%
Casual (1-12 times)	3,853	73%	3,525	71%	3,763	73%	-2.3%	6.8%
Core(13+ times)	1,415	27%	1,415	29%	1,410	27%	-0.4%	-0.4%
Bicycling (BMX)	3,413	100%	3,861	100%	4,181	100%	22.5%	8.3%
Casual (1-12 times)	2,039	60%	2,466	64%	2,792	67%	36.9%	13.2%
Core(13+ times)	1,374	40%	1,396	36%	1,389	33%	1.1%	-0.5%
Climbing (Indoor)	5,045	100%	5,684	100%	2,452	100%	-51.4%	-56.9%
Climbing (Traditional/Ice/Mountaineering)	2,527	100%	2,374	100%	2,452	100%	-3.0%	3.3%
Adventure Racing	2,529	100%	1,826	100%	1,714	100%	-32.2%	-6.1%
Casual (1 time)	899	36%	312	17%	236	14%	-73.7%	-24.4%
Core(2+ times)	1,630	64%	1,514	83%	1,478	86%	-9.3%	-2.4%
NOTE: Participation figures are in 000's for the US population ages 6 and over								
Participation Growth/Decline:	Large Increase (greater than 25%)		Moderate Increase (0% to 25%)		Moderate Decrease (0% to -25%)		Large Decrease (less than -25%)	
Core vs Casual Distribution:	Evenly Divided between Core and Casual Participants (45-55%)		Moderate Amount of Participants (56-74%)		Majority Amount of Participants (75% or greater)			

APPENDIX F - CORE VS. CASUAL PARTICIPATION TRENDS
AQUATICS

National Participatory Trends - Aquatics								
Activity	Participation Levels						% Change	
	2017		2021		2022		5-Year Trend	1-Year Trend
	#	%	#	%	#	%		
Swimming (Fitness)	27,135	100%	25,620	100%	26,272	100%	-3.2%	2.5%
Casual (1-49 times)	18,319	68%	17,598	69%	18,827	72%	2.8%	7.0%
Core(50+ times)	8,815	32%	8,022	31%	7,445	28%	-15.5%	-7.2%
Aquatic Exercise	10,459	100%	10,400	100%	10,676	100%	2.1%	2.7%
Casual (1-49 times)	7,222	69%	8,347	80%	8,626	81%	19.4%	3.3%
Core(50+ times)	3,237	31%	2,053	20%	2,050	19%	-36.7%	-0.1%
Swimming on a Team	3,007	100%	2,824	100%	2,904	100%	-3.4%	2.8%
Casual (1-49 times)	1,664	55%	1,708	60%	1,916	66%	15.1%	12.2%
Core(50+ times)	1,343	45%	1,116	40%	988	34%	-26.4%	-11.5%
NOTE: Participation figures are in 000's for the US population ages 6 and over								
Participation Growth/Decline:	Large Increase (greater than 25%)		Moderate Increase (0% to 25%)		Moderate Decrease (0% to -25%)		Large Decrease (less than -25%)	
Core vs Casual Distribution:	Evenly Divided between Core and Casual Participants (45-55%)		Moderate Amount of Participants (56-74%)		Majority Amount of Participants (75% or greater)			

APPENDIX F - CORE VS. CASUAL PARTICIPATION TRENDS
WATER SPORTS/ACTIVITIES

National Participatory Trends - Water Sports/Activities								
Activity	Participation Levels						% Change	
	2017		2021		2022		5-Year Trend	1-Year Trend
	#	%	#	%	#	%		
Kayaking (Recreational)	10,533	100%	13,351	100%	13,561	100%	28.7%	1.6%
Canoeing	9,220	100%	9,199	100%	9,521	100%	3.3%	3.5%
Snorkeling	8,384	100%	7,316	100%	7,376	100%	-12.0%	0.8%
Casual (1-7 times)	6,721	80%	5,989	82%	6,005	81%	-10.7%	0.3%
Core(8+ times)	1,663	20%	1,326	18%	1,371	19%	-17.6%	3.4%
Jet Skiing	5,418	100%	5,062	100%	5,445	100%	0.5%	7.6%
Casual (1-7 times)	3,928	72%	3,780	75%	4,151	76%	5.7%	9.8%
Core(8+ times)	1,490	28%	1,281	25%	1,294	24%	-13.2%	1.0%
Stand-Up Paddling	3,325	100%	3,739	100%	3,777	100%	13.6%	1.0%
Surfing	2,680	100%	3,463	100%	3,692	100%	37.8%	6.6%
Casual (1-7 times)	1,705	64%	2,158	62%	2,444	66%	43.3%	13.3%
Core(8+ times)	975	36%	1,305	38%	1,248	34%	28.0%	-4.4%
Sailing	3,974	100%	3,463	100%	3,632	100%	-8.6%	4.9%
Casual (1-7 times)	2,720	68%	2,418	70%	2,633	72%	-3.2%	8.9%
Core(8+ times)	1,254	32%	1,045	30%	999	28%	-20.3%	-4.4%
Rafting	3,479	100%	3,383	100%	3,595	100%	3.3%	6.3%
Water Skiing	3,572	100%	3,058	100%	3,040	100%	-14.9%	-0.6%
Casual (1-7 times)	2,575	72%	2,209	72%	2,185	72%	-15.1%	-1.1%
Core(8+ times)	997	28%	849	28%	855	28%	-14.2%	0.7%
Wakeboarding	3,005	100%	2,674	100%	2,754	100%	-8.4%	3.0%
Casual (1-7 times)	2,101	70%	1,902	71%	2,075	75%	-1.2%	9.1%
Core(8+ times)	903	30%	772	29%	679	25%	-24.8%	-12.0%
Kayaking (White Water)	2,500	100%	2,587	100%	2,726	100%	9.0%	5.4%

National Participatory Trends - Water Sports/Activities								
Activity	Participation Levels						% Change	
	2017		2021		2022		5-Year Trend	1-Year Trend
	#	%	#	%	#	%		
Scuba Diving	2,874	100%	2,476	100%	2,658	100%	-7.5%	7.4%
Casual (1-7 times)	2,113	74%	1,795	72%	2,012	76%	-4.8%	12.1%
Core(8+ times)	761	26%	680	27%	646	24%	-15.1%	-5.0%
Kayaking (Sea/Touring)	2,955	100%	2,587	100%	2,642	100%	-10.6%	2.1%
Boardsailing/Windsurfing	1,573	100%	1,297	100%	1,391	100%	-11.6%	7.2%
Casual (1-7 times)	1,289	82%	1,002	77%	1,103	79%	-14.4%	10.1%
Core(8+ times)	284	18%	295	23%	288	21%	1.4%	-2.4%
NOTE: Participation figures are in 000's for the US population ages 6 and over								
Participation Growth/Decline:	Large Increase (greater than 25%)		Moderate Increase (0% to 25%)		Moderate Decrease (0% to -25%)		Large Decrease (less than -25%)	
Core vs Casual Distribution:	Evenly Divided between Core and Casual Participants (45-55%)		Moderate Amount of Participants (56-74%)		Majority Amount of Participants (75% or greater)			