

1400 10TH COURT, LAKE PARK FL 33403



SCALE: 1"=30'



AERIAL PHOTOGRAPH
(NOT-TO-SCALE)

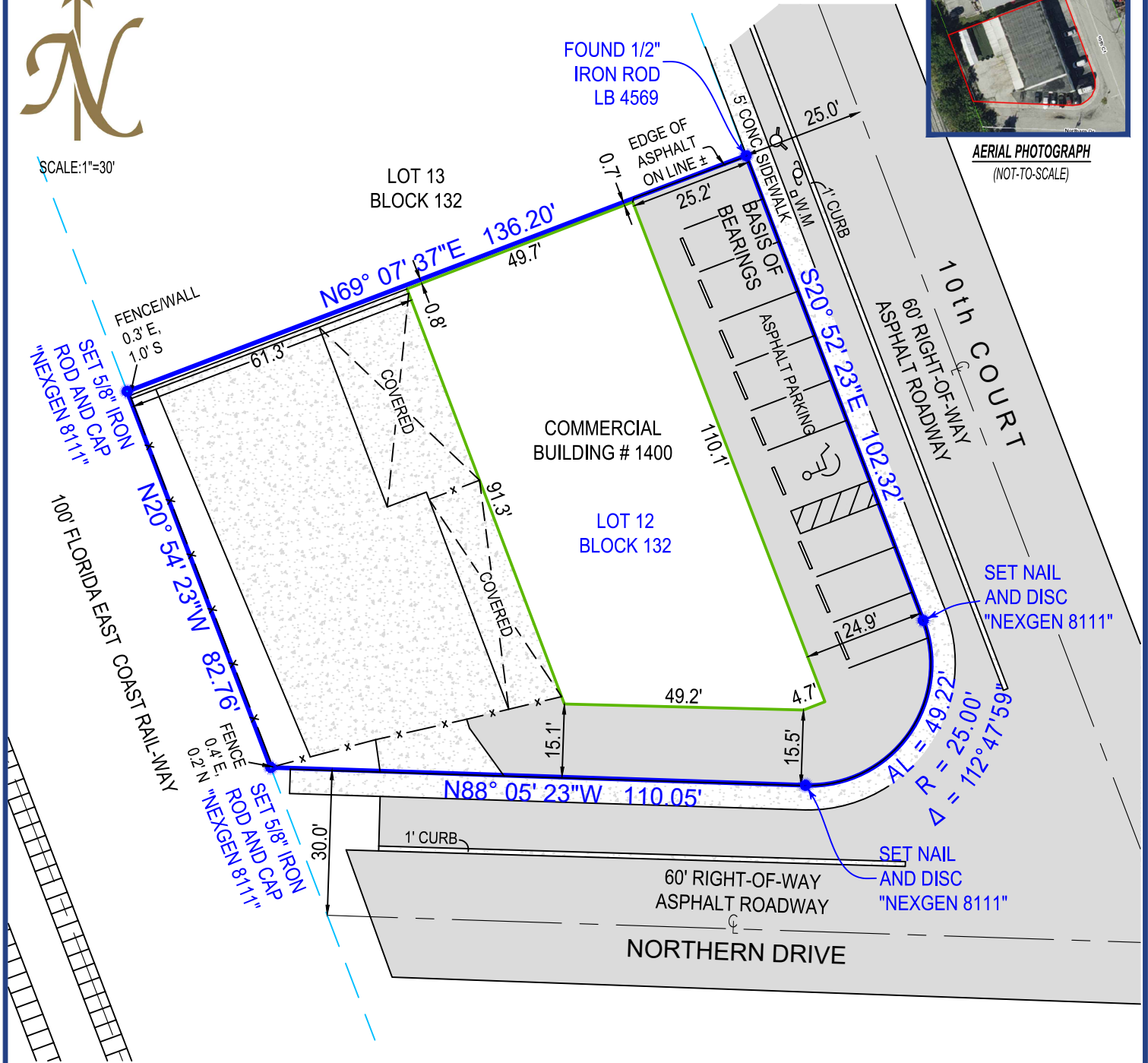

- ALL ANGLES AND DISTANCES SHOWN HEREON ARE BOTH RECORD AND MEASURED UNLESS OTHERWISE NOTED

SHEET 1 OF 2 (SKETCH OF SURVEY) - SEE SHEET 2 OF 2 FOR LEGAL DESCRIPTION, AND OTHER SURVEY RELATED DATA. SURVEY IS NOT COMPLETE WITHOUT ALL SHEETS

The survey map & report or the copies thereof are not valid without the digital signature and seal of a Florida licensed surveyor and mapper

Date of Field Work : 05-02-2024
 Drawn By: Eliana
 Order #: 240300
 Last Revision Date: None
 Boundary Survey prepared by: LB 8111
 NexGen Surveying, LLC.
 5615086272
 1547 Prosperity Farms
 Lake Park FL, 33403

NEXGEN
 SURVEYING, LLC.

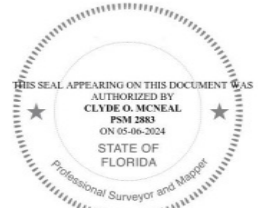

LEGAL DESCRIPTION OF: 1400 10TH CT, LAKE PARK, FL, 33403
LOT 12, BLOCK 132 OF ADDITION NO. 2 TO THE TOWN OF LAKE PARK, FLORIDA, ACCORDING TO THE PLAT THEREOF ON FILE IN THE OFFICE OF THE CLERK OF THE CIRCUIT COURT, IN AND FOR PALM BEACH COUNTY, FLORIDA, IN PLAT BOOK 25, PAGE 214.

CERTIFIED TO:
ANDREW JOHNSON

FLOOD ZONE:
12099C0387F
ZONE: X
EFF: 10/05/2017

SURVEY NOTES:
- FENCE NEAR TO THE WEST PROPERTY LINE AS SHOWN. FENCE OWNERSHIP NOT DETERMINED.

LEGEND	
A/C	-AIR CONDITIONER
WM	-WATER METER
AL	- ARC LENGTH
(C)	-CALCULATED
(M)	-MEASURED
P.O.B.	-POINT OF BEGINNING
P.O.C.	-POINT OF COMMENCEMENT
&	-AND
P.B.	-PLAT BOOK
PG	-PAGE
U.E.	-UTILITY EASEMENT
D.E.	-DRAINAGE EASEMENT
P.U.E.	- PUBLIC UTILITY EASEMENT
L.A.E.	-LIMITED ACCESS EASEMENT
L.M.E.	-LAKE MAINTENANCE EASEMENT
O.H.E	-OVERHEAD EASEMENT
R	-RADIUS
(R)	-RECORD
O.R.B.	-OFFICIAL RECORDS BOOK
Sq.Ft.	-SQUARE FEET
Ac.	-ACRES
DB	-DEED BOOK
(D)	-DEED
(P)	-PLAT
EOW	-EDGE OF WATER
TOB	-TOP OF BANK
OHL	-OVERHEAD LINE
C/O	-CLEAN OUT
ELEV	-ELEVATION
FF	-FINISHED FLOOR
LS	-LICENSED SURVEYOR
LB	-LICENSED BUSINESS
PSM	-PROFESSIONAL SURVEYOR & MAPPER
	-FENCE
#	-NUMBER
±	-PLUS OR MINUS
	-ASPHALT
	-CONCRETE
	-PAVER/BRICK
	-WOOD
	-LIGHT POLE
	-WELL
	-WATER VALVE
	-CENTER LINE
	-CATCH BASIN
	-FIRE HYDRANT
	-UTILITY POLE
	-MANHOLE
	-ELEVATION

SOME ITEMS IN LEGEND MAY NOT
APPEAR ON DRAWING.

GENERAL NOTES:
1) THIS SURVEY IS BASED UPON RECORD INFORMATION BY CLIENT. NO SPECIFIC SEARCH OF THE PUBLIC RECORD HAS BEEN MADE BY THIS OFFICE UNLESS OTHERWISE NOTED.
2) IF THIS SURVEY HAS BEEN PREPARED FOR THE PURPOSES OF A MORTGAGE TRANSACTION, ITS SCOPE IS LIMITED TO THE DETERMINATION OF TITLE DEFICIENCIES. NO FUTURE CONSTRUCTION SHALL BE BASED UPON THIS SURVEY WITHOUT FIRST OBTAINING APPROVAL AND/OR UPDATES FROM NEXGEN SURVEYING, LLC. NEXGEN SURVEYING, LLC, ASSUMES NO RESPONSIBILITY FOR ERRORS RESULTING FROM FAILURE TO ADHERE TO THIS CLAUSE. THIS SURVEY IS NOT MEANT FOR SUBMITTAL FOR PERMITTING WITHOUT THE EXPRESS CONSENT OF NEXGEN SURVEYING, LLC. 3) ANY FENCES SHOWN HEREON ARE ILLUSTRATIVE OF THEIR GENERAL POSITION ONLY. FENCE TIES SHOWN ARE TO GENERAL CENTERLINE OF FENCE. THIS OFFICE WILL NOT BE RESPONSIBLE FOR DAMAGES RESULTING SOLELY ON THEIR PHYSICAL RELATIONSHIP TO THE MONUMENTED BOUNDARY LINES. 4) GRAPHIC REPRESENTATIONS MAY HAVE BEEN EXAGGERATED TO MORE CLEARLY ILLUSTRATE MEASURED RELATIONSHIPS - DIMENSIONS SHALL HAVE PRECEDENCE OVER SCALED POSITIONS. 5) UNDERGROUND IMPROVEMENTS HAVE NOT BEEN LOCATED EXCEPT AS SPECIFICALLY SHOWN. 6) ELEVATIONS ARE BASED UPON NATIONAL GEODETIC VERTICAL DATUM (N.G.V.D. 1929) OR NORTH AMERICAN VERTICAL DATUM (N.A.V.D. 1988). 7) ALL BOUNDARY AND CONTROL DIMENSIONS SHOWN ARE FIELD MEASURED AND CORRESPOND TO RECORD INFORMATION UNLESS SPECIFICALLY NOTED OTHERWISE. 8) CORNERS SHOWN AS "SET" ARE 5/8" IRON RODS IDENTIFIED WITH A PLASTIC CAP MARKED LS (LICENSED SURVEYOR)

