

Cost Comparisons for Excavate and Replace Main Line Projects

FY2024-2025

		Hinterland	Shenandoah
1	Basin 12 - 733 Cypress Drive to 754 Date Palm Drive (Main #24)	\$ 86,275.00	\$ 111,540.00
2	Basin 12 - 731 to 805 Bayberry Drive (Main #9)	\$ 108,450.00	\$ 165,450.00
3	Basin 12 - 721 to 717 Bayberry Drive (Main #30)	\$ 75,525.00	\$ 127,000.00
4	Basin 12 - 717 Bayberry Drive (Main #31)	\$ 27,245.00	\$ 39,920.00
5	Basin 11 - 344 E. Jasmine Drive to 345 E. Jasmine Drive (Main #522)	\$ 35,505.00	\$ 41,240.00
6	Basin 19 @ 1307 South Killian Drive (Main #544)	\$ 49,850.00	\$ 54,290.00
	TOTALS	\$ 382,850.00	\$ 539,440.00

Excavate and Replace Projects

1. Basin 12_733 Cypress Dr. to 754 Date Palm Dr.(main #24), 270' of 18" HDPE exfiltration system, installing new 18" RCP exfiltration system, 12-045M to 12-046D.
2. Basin 12_731 to 805 Bayberry Dr. (main #9) 345' of 18" HDPE exfiltration system, installing new 18" RCP exfiltration system, 12-020-02-09D to 12-020-02-10D.
3. Basin 12_721 to 717 Bayberry Dr. (main #30) 132' of 24" HDPE exfiltration system, install new 24" RCP exfiltration system, 12-020-02-08M to 12-020-02-07D.
4. Basin 12_717 Bayberry Dr. (main #31) 13' of 24" HDPE, install new 24" RCP from 12-020-02-07D to 12-020-02-06M.
5. Basin 11_344 E. Jasmine Dr. to 345 E. Jasmine Dr.(main #522) 11-014D to 11-015D 32' of 15" CMP replace with 15" RCP exfiltration
6. Basin 19_1307 S. Killian Dr. (main #544) structure 19-010D to 19-012D 107' of 18" RCP



(561) 640-3503 - Phone

Hinterland Group, Inc.
2051 W Blue Heron Blvd
Riviera Beach, FL 33404

ALL PO's/Contractual Issuances are to be emailed to: info@hinterlandgroup.com

Proposal # 21-0107-46

ADDRESS

Town of Lake Park
John Wylie
jwylie@lakeparkflorida.gov

DATE: 4/17/2025

JOB NAME: Main Line #24 Replacement - 733 Cypress to 754 Date Palm

ACTIVITY	QUANTITY	UNIT	RATE	AMOUNT
LI #96 - Construction Foreman	65	HR	\$150.00	\$9,750.00
LI #97 - Equipment Operator	65	HR	\$125.00	\$8,125.00
LI #98 - Laborer	65	HR	\$100.00	\$6,500.00
LI #99 - Pipe Layer	130	HR	\$100.00	\$13,000.00
LI #103 - Track Excavator	65	HR	\$30.00	\$1,950.00
LI #105 - Wheel Loader	65	HR	\$30.00	\$1,950.00
LI #109 - Vibratory Plate Compactor	30	HR	\$10.00	\$300.00
LI #116 - Driveway Restoration	450	SF	\$10.00	\$4,500.00
LI #120 - Floratam Sod	3500	SF	\$1.00	\$3,500.00
LI #125 - MOT	1	EA	\$1,500.00	\$1,500.00
LI #126 - Mobilization	1	EA	\$4,500.00	\$4,500.00
Materials				
Pipe and Filter Fabric	1	LS	\$14,500.00	\$14,500.00
Dump Truck	30	HR	\$150.00	\$4,500.00
57 Stone	7	LD	\$900.00	\$6,300.00
Pipe, Concrete and Rock Removal and Disposal	1	LS	\$5,400.00	\$5,400.00

TOTAL \$ 86,275.00

Pricing Based on Palm Beach Gardens ITB2021-127CS
Stormwater Infrastructure Maintenance and Repair Services

Notes:

1. Proposal includes irrigation repair as needed
2. Proposal assumes no plugging or bypass pumping will be needed
3. Proposal does not include any asphalt or sidewalk restoration
4. Proposal does not include dewatering
5. Proposal does not include any density testing

ALL PO's/Contractual Issuances are to be emailed to: info@hinterlandgroup.com

Accepted By: _____

Accepted Date: _____

2



(561) 640-3503 - Phone

Hinterland Group, Inc.
2051 W Blue Heron Blvd
Riviera Beach, FL 33404

ALL PO's/Contractual Issuances are to be emailed to: info@hinterlandgroup.com

Proposal # 21-0107-47

ADDRESS

Town of Lake Park
John Wylie
jwylie@lakeparkflorida.gov

DATE: 4/17/2025

JOB NAME: Main Line #9 Replacement - 731 to 805 Bayberry Dr

ACTIVITY	QUANTITY	UNIT	RATE	AMOUNT
LI #96 - Construction Foreman	80	HR	\$150.00	\$12,000.00
LI #97 - Equipment Operator	80	HR	\$125.00	\$10,000.00
LI #98 - Laborer	80	HR	\$100.00	\$8,000.00
LI #99 - Pipe Layer	160	HR	\$100.00	\$16,000.00
LI #103 - Track Excavator	80	HR	\$30.00	\$2,400.00
LI #105 - Wheel Loader	80	HR	\$30.00	\$2,400.00
LI #109 - Vibratory Plate Compactor	40	HR	\$10.00	\$400.00
LI #112 - Asphalt Pavement Replacement	10	TON	\$350.00	\$3,500.00
LI #113 - Limerock	10	TON	\$125.00	\$1,250.00
LI #116 - Driveway Restoration	900	SF	\$10.00	\$9,000.00
LI #120 - Floratam Sod	2000	SF	\$1.00	\$2,000.00
LI #125 - MOT	1	EA	\$2,500.00	\$2,500.00
LI #126 - Mobilization	1	EA	\$4,500.00	\$4,500.00
Materials				
Pipe and Filter Fabric	1	LS	\$18,300.00	\$18,300.00
Dump Truck	30	HR	\$150.00	\$4,500.00
57 Stone	7	LD	\$900.00	\$6,300.00
Pipe, Concrete and Rock Removal and Disposal	1	LS	\$5,400.00	\$5,400.00

TOTAL \$ 108,450.00

Pricing Based on Palm Beach Gardens ITB2021-127CS
Stormwater Infrastructure Maintenance and Repair Services

Notes:

1. Proposal includes irrigation repair as needed
2. Proposal assumes no plugging or bypass pumping will be needed
3. Proposal includes road crossing Patch w/2" asphalt only, no milling and paving
4. Proposal does not include dewatering
5. Proposal does not include any density testing
6. Minor sidewalk restoration at crosswalk only included

ALL PO's/Contractual Issuances are to be emailed to: info@hinterlandgroup.com

Accepted By: _____

Accepted Date: _____

3



Hinterland Group, Inc.
2051 W Blue Heron Blvd
Riviera Beach, FL 33404

(561) 640-3503 - Phone

ALL PO's/Contractual Issuances are to be emailed to: info@hinterlandgroup.com

Proposal # 21-0107-48

ADDRESS

Town of Lake Park
John Wylie
jwylie@lakeparkflorida.gov

DATE: 4/17/2025

JOB NAME: Main Line #30 Replacement - 721 to 717 Bayberry Dr

ACTIVITY	QUANTITY	UNIT	RATE	AMOUNT
LI #96 - Construction Foreman	50	HR	\$150.00	\$7,500.00
LI #97 - Equipment Operator	50	HR	\$125.00	\$6,250.00
LI #98 - Laborer	50	HR	\$100.00	\$5,000.00
LI #99 - Pipe Layer	100	HR	\$100.00	\$10,000.00
LI #103 - Track Excavator	80	HR	\$30.00	\$2,400.00
LI #105 - Wheel Loader	80	HR	\$30.00	\$2,400.00
LI #109 - Vibratory Plate Compactor	40	HR	\$10.00	\$400.00
LI #112 - Asphalt Pavement Replacement	3	TON	\$350.00	\$1,050.00
LI #113 - Limerock	3	TON	\$125.00	\$375.00
LI #116 - Driveway Restoration	720	SF	\$10.00	\$7,200.00
LI #120 - Floratam Sod	750	SF	\$1.00	\$750.00
LI #125 - MOT	1	EA	\$1,500.00	\$1,500.00
LI #126 - Mobilization	1	EA	\$4,500.00	\$4,500.00
Materials				
Pipe and Filter Fabric	1	LS	\$10,000.00	\$10,000.00
Dump Truck	30	HR	\$150.00	\$4,500.00
57 Stone	7	LD	\$900.00	\$6,300.00
Pipe, Concrete and Rock Removal and Disposal	1	LS	\$5,400.00	\$5,400.00
TOTAL			\$	75,525.00

Pricing Based on Palm Beach Gardens ITB2021-127CS
Stormwater Infrastructure Maintenance and Repair Services

Notes:

1. Proposal includes irrigation repair as needed
2. Proposal assumes no plugging or bypass pumping will be needed
3. Proposal includes road crossing Patch w/2" asphalt only, no milling and paving
4. Proposal does not include dewatering
5. Proposal does not include any density testing
6. Minor sidewalk restoration at crosswalk only included

ALL PO's/Contractual Issuances are to be emailed to: info@hinterlandgroup.com

Accepted By: _____

Accepted Date: _____

4



(561) 640-3503 - Phone

Hinterland Group, Inc.
2051 W Blue Heron Blvd
Riviera Beach, FL 33404

ALL PO's/Contractual Issuances are to be emailed to: info@hinterlandgroup.com

Proposal # 21-0107-49

ADDRESS

Town of Lake Park
John Wylie
jwylie@lakeparkflorida.gov

DATE: 4/17/2025

JOB NAME: Main Line #31 Replacement - 717 Bayberry Dr

ACTIVITY	QUANTITY	UNIT	RATE	AMOUNT
LI #96 - Construction Foreman	24	HR	\$150.00	\$3,600.00
LI #97 - Equipment Operator	24	HR	\$125.00	\$3,000.00
LI #98 - Laborer	24	HR	\$100.00	\$2,400.00
LI #99 - Pipe Layer	48	HR	\$100.00	\$4,800.00
LI #103 - Track Excavator	24	HR	\$30.00	\$720.00
LI #105 - Wheel Loader	24	HR	\$30.00	\$720.00
LI #109 - Vibratory Plate Compactor	8	HR	\$10.00	\$80.00
LI #112 - Asphalt Pavement Replacement	3	TON	\$350.00	\$1,050.00
LI #113 - Limerock	3	TON	\$125.00	\$375.00
LI #116 - Driveway Restoration	120	SF	\$10.00	\$1,200.00
LI #120 - Floratam Sod	100	SF	\$1.00	\$100.00
LI #125 - MOT	1	EA	\$750.00	\$750.00
LI #126 - Mobilization	1	EA	\$4,500.00	\$4,500.00
Materials				
Pipe and Filter Fabric	1	LS	\$950.00	\$950.00
Dump Truck	4	HR	\$150.00	\$600.00
Pipe, Concrete and Rock Removal and Disposal	1	LS	\$2,400.00	\$2,400.00

TOTAL \$ 27,245.00

Pricing Based on Palm Beach Gardens ITB2021-127CS
Stormwater Infrastructure Maintenance and Repair Services

Notes:

1. Proposal includes irrigation repair as needed
2. Proposal assumes no plugging or bypass pumping will be needed
3. Proposal includes road crossing Patch w/2" asphalt only, no milling and paving
4. Proposal does not include dewatering
5. Proposal does not include any density testing

ALL PO's/Contractual Issuances are to be emailed to: info@hinterlandgroup.com

Accepted By: _____

Accepted Date: _____

5



(561) 640-3503 - Phone

Hinterland Group, Inc.
2051 W Blue Heron Blvd
Riviera Beach, FL 33404

ALL PO's/Contractual Issuances are to be emailed to: info@hinterlandgroup.com

Proposal # 21-0107-51

ADDRESS

Town of Lake Park
John Wylie
jwylie@lakeparkflorida.gov

DATE: 4/17/2025

JOB NAME: Main Line #522 Replacement - 344 to 345 E. Jasmine Dr

ACTIVITY	QUANTITY	UNIT	RATE	AMOUNT
LI #96 - Construction Foreman	30	HR	\$150.00	\$4,500.00
LI #97 - Equipment Operator	30	HR	\$125.00	\$3,750.00
LI #98 - Laborer	30	HR	\$100.00	\$3,000.00
LI #99 - Pipe Layer	60	HR	\$100.00	\$6,000.00
LI #103 - Track Excavator	30	HR	\$30.00	\$900.00
LI #105 - Wheel Loader	30	HR	\$30.00	\$900.00
LI #109 - Vibratory Plate Compactor	8	HR	\$10.00	\$80.00
LI #112 - Asphalt Pavement Replacement	5	TON	\$350.00	\$1,750.00
LI #113 - Limerock	5	TON	\$125.00	\$625.00
LI #120 - Floratam Sod	200	SF	\$1.00	\$200.00
LI #125 - MOT	1	EA	\$1,500.00	\$1,500.00
LI #126 - Mobilization	1	EA	\$4,500.00	\$4,500.00
Materials				
Pipe and Filter Fabric	1	LS	\$2,100.00	\$2,100.00
Dump Truck	10	HR	\$150.00	\$1,500.00
57 Stone	2	LD	\$900.00	\$1,800.00
Pipe, Concrete and Rock Removal and Disposal	1	LS	\$2,400.00	\$2,400.00

TOTAL \$ 35,505.00

Pricing Based on Palm Beach Gardens ITB2021-127CS
Stormwater Infrastructure Maintenance and Repair Services

Notes:

1. Proposal includes irrigation repair as needed
2. Proposal assumes no plugging or bypass pumping will be needed
3. Proposal includes road crossing Patch w/2" asphalt only, no milling and paving
4. Proposal does not include dewatering
5. Proposal does not include any density testing

ALL PO's/Contractual Issuances are to be emailed to: info@hinterlandgroup.com

Accepted By: _____

Accepted Date: _____

6



(561) 640-3503 - Phone

Hinterland Group, Inc.
2051 W Blue Heron Blvd
Riviera Beach, FL 33404

ALL PO's/Contractual Issuances are to be emailed to: info@hinterlandgroup.com

Proposal # 21-0107-52

ADDRESS

Town of Lake Park
John Wylie
jwylie@lakeparkflorida.gov

DATE: 4/17/2025

JOB NAME: Main Line #544 Replacement - 1307 S. Killian Dr.

ACTIVITY	QUANTITY	UNIT	RATE	AMOUNT
LI #96 - Construction Foreman	40	HR	\$150.00	\$6,000.00
LI #97 - Equipment Operator	40	HR	\$125.00	\$5,000.00
LI #98 - Laborer	40	HR	\$100.00	\$4,000.00
LI #99 - Pipe Layer	80	HR	\$100.00	\$8,000.00
LI #103 - Track Excavator	40	HR	\$30.00	\$1,200.00
LI #105 - Wheel Loader	40	HR	\$30.00	\$1,200.00
LI #109 - Vibratory Plate Compactor	10	HR	\$10.00	\$100.00
LI #116 - Driveway Restoration	650	SF	\$10.00	\$6,500.00
LI #120 - Floratam Sod	950	SF	\$1.00	\$950.00
LI #125 - MOT	1	EA	\$1,500.00	\$1,500.00
LI #126 - Mobilization	1	EA	\$4,500.00	\$4,500.00
Materials				
Pipe and Filter Fabric	1	LS	\$4,400.00	\$4,400.00
Dump Truck	10	HR	\$150.00	\$1,500.00
57 Stone	2	LD	\$900.00	\$1,800.00
Pipe, Concrete and Rock Removal and Disposal	1	LS	\$3,200.00	\$3,200.00

TOTAL \$ 49,850.00

Pricing Based on Palm Beach Gardens ITB2021-127CS
Stormwater Infrastructure Maintenance and Repair Services

Notes:

1. Proposal includes irrigation repair as needed
2. Proposal assumes no plugging or bypass pumping will be needed
3. Proposal includes road crossing Patch w/2" asphalt only, no milling and paving
4. Proposal does not include dewatering
5. Proposal does not include any density testing

ALL PO's/Contractual Issuances are to be emailed to: info@hinterlandgroup.com

Accepted By: _____

Accepted Date: _____

①



Basin 12

Excavate + Replace

2+3+4

Basin 12

Excavate
+
RePlace

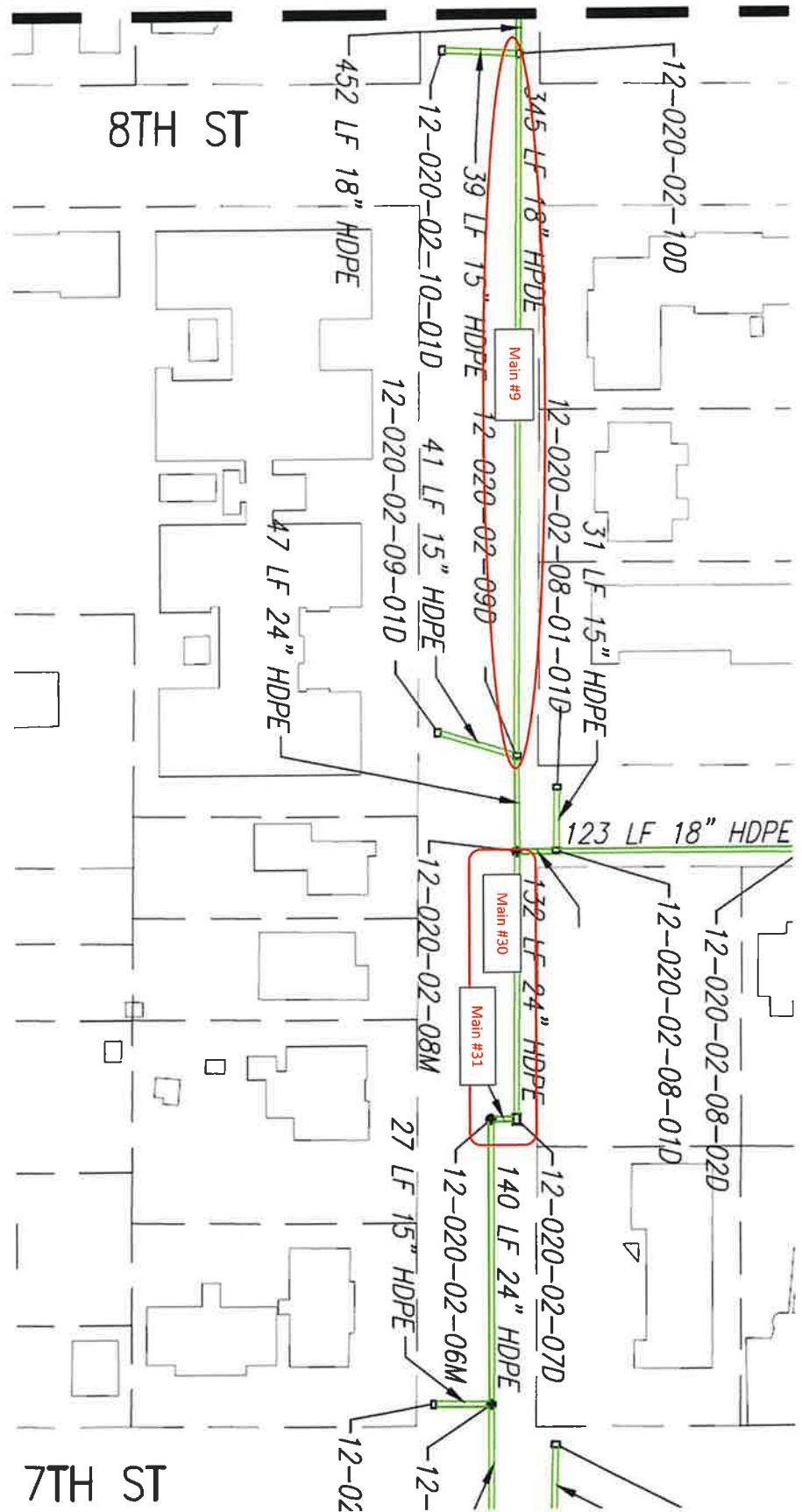

5

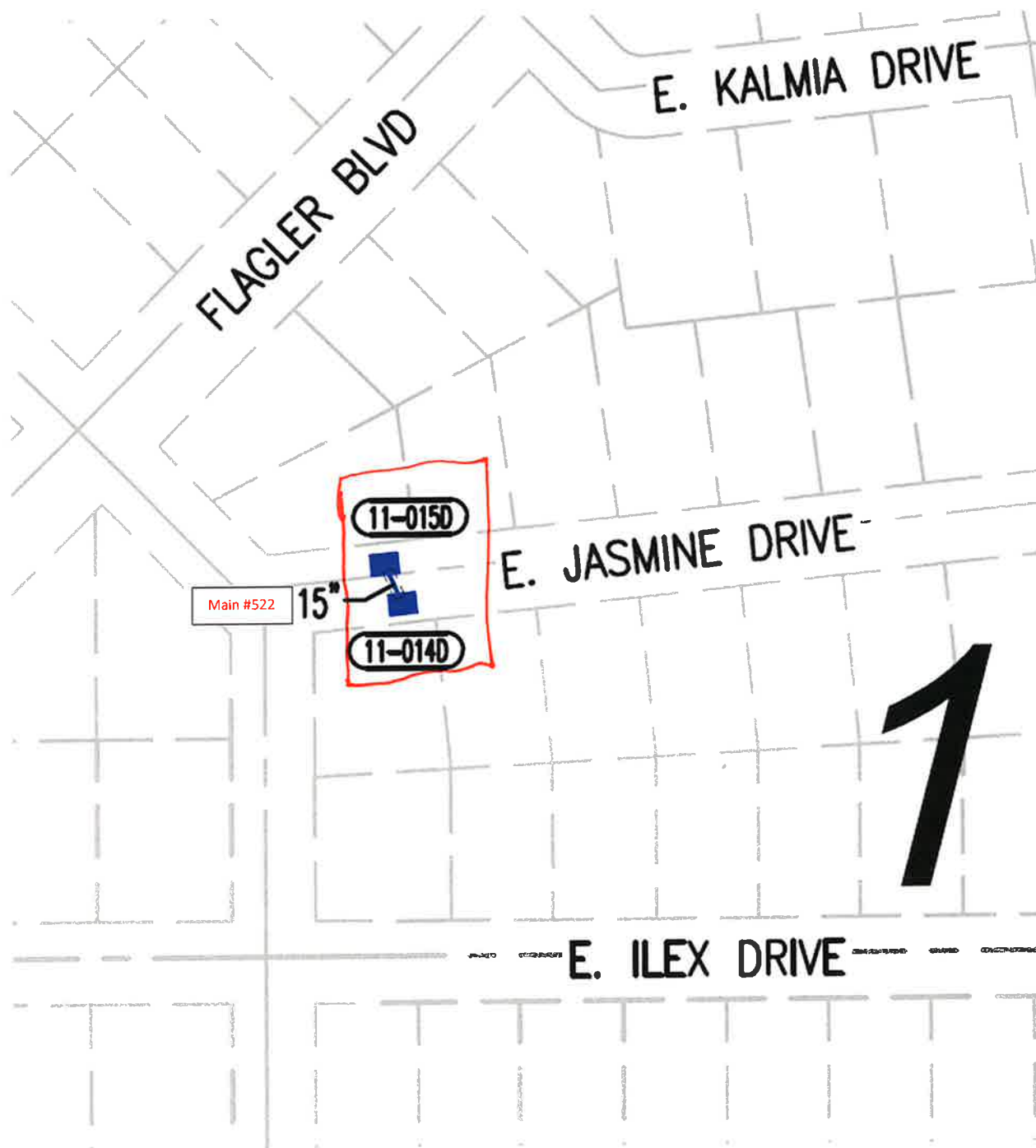

Borsini 11
Excavate + RePlace

6

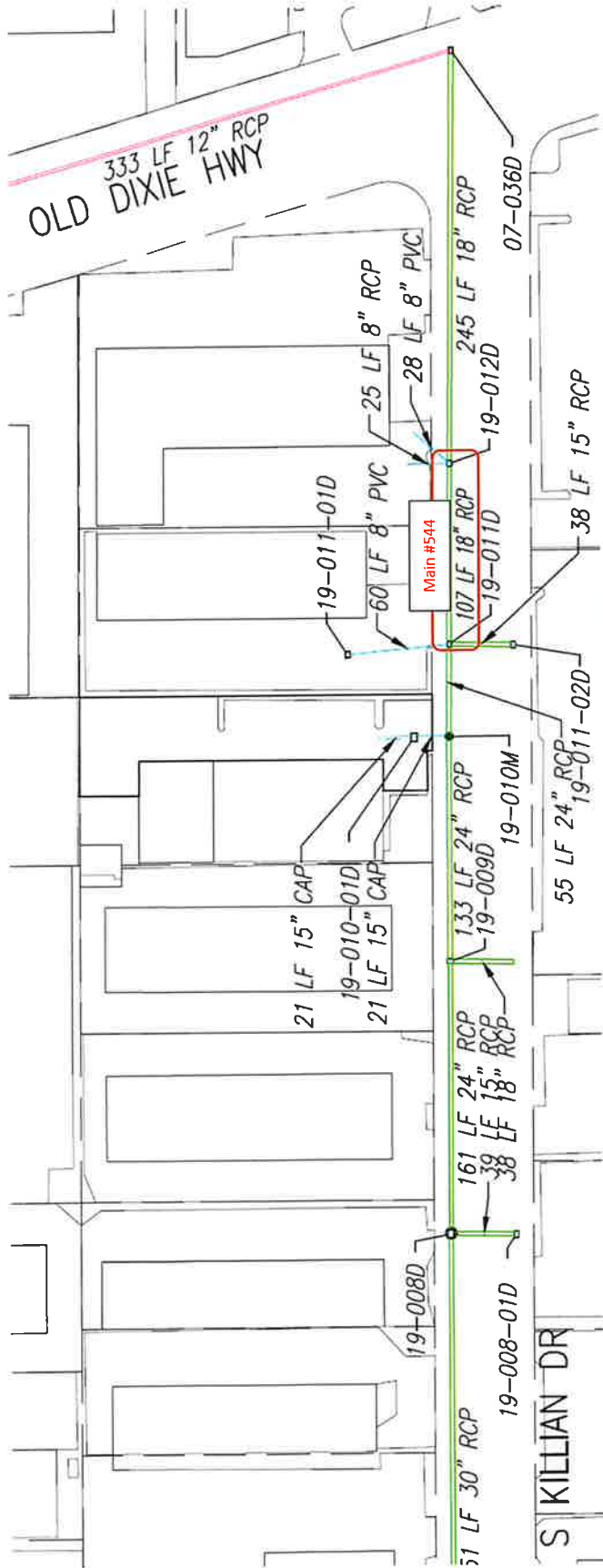

Excavate
+
Replace

Basin 19

John Wylie

From: Samantha Northcutt <s.northcutt@shenandoahus.com>
Sent: Thursday, April 17, 2025 1:21 PM
To: John Wylie
Cc: Jaime J. Morales; Paula LeBlanc; Staffin Zebarth; Anthony Guglielmi; Garret Kulp; Robson Lima; Isaac Boyette
Subject: RE: Town of Lake Park 4-3-2025
Attachments: 4Th St.pdf; 9 Th St.pdf; 607 Evergreen Dr.pdf; 646 W Jasmine.pdf; 704 W Ilex Dr.pdf; 718 W Jasmine.pdf; 722 W Ilex Dr.pdf; 727 Laurel Dr.pdf; 806 9 Th St.pdf; 810 9Th St.pdf; 811 Northern.pdf; 820 9Th St.pdf; 822 Laurel Dr.pdf; 838 W Kalmia 18 in.pdf; 838 W Kalmia Dr 15 in.pdf; 845 W Jasmine.pdf; 861 W Ilex Dr.pdf; 904 W Kalmia Dr.pdf; 907 9 Th St.pdf; 1406 Flagler Blvd.pdf; 1408 Killian Dr.pdf; Cypress Dr.pdf; Town of Lake Park - 4/3/25 - Piggyback on Broward College

Hi John,

Attached are the proposals for **CIPP** from Garret Kulp and Isaac Boyette.

Excavate and Replace Projects from Robson Lima:

39259	Town of Lake Park 4-3-2025																																																																																																																																																																																																																																																																																																																																																																																																																																																																																																																																																																																																																																																																																																																																																																																																																																																																																																																																																																																																																																																																																																																																																																																																																																																																																																																																																																																																																	
-------	----------------------------	--	--	--	--	--	--	--	--	--	--	--	--	--	--	--	--	--	--	--	--	--	--	--	--	--	--	--	--	--	--	--	--	--	--	--	--	--	--	--	--	--	--	--	--	--	--	--	--	--	--	--	--	--	--	--	--	--	--	--	--	--	--	--	--	--	--	--	--	--	--	--	--	--	--	--	--	--	--	--	--	--	--	--	--	--	--	--	--	--	--	--	--	--	--	--	--	--	--	--	--	--	--	--	--	--	--	--	--	--	--	--	--	--	--	--	--	--	--	--	--	--	--	--	--	--	--	--	--	--	--	--	--	--	--	--	--	--	--	--	--	--	--	--	--	--	--	--	--	--	--	--	--	--	--	--	--	--	--	--	--	--	--	--	--	--	--	--	--	--	--	--	--	--	--	--	--	--	--	--	--	--	--	--	--	--	--	--	--	--	--	--	--	--	--	--	--	--	--	--	--	--	--	--	--	--	--	--	--	--	--	--	--	--	--	--	--	--	--	--	--	--	--	--	--	--	--	--	--	--	--	--	--	--	--	--	--	--	--	--	--	--	--	--	--	--	--	--	--	--	--	--	--	--	--	--	--	--	--	--	--	--	--	--	--	--	--	--	--	--	--	--	--	--	--	--	--	--	--	--	--	--	--	--	--	--	--	--	--	--	--	--	--	--	--	--	--	--	--	--	--	--	--	--	--	--	--	--	--	--	--	--	--	--	--	--	--	--	--	--	--	--	--	--	--	--	--	--	--	--	--	--	--	--	--	--	--	--	--	--	--	--	--	--	--	--	--	--	--	--	--	--	--	--	--	--	--	--	--	--	--	--	--	--	--	--	--	--	--	--	--	--	--	--	--	--	--	--	--	--	--	--	--	--	--	--	--	--	--	--	--	--	--	--	--	--	--	--	--	--	--	--	--	--	--	--	--	--	--	--	--	--	--	--	--	--	--	--	--	--	--	--	--	--	--	--	--	--	--	--	--	--	--	--	--	--	--	--	--	--	--	--	--	--	--	--	--	--	--	--	--	--	--	--	--	--	--	--	--	--	--	--	--	--	--	--	--	--	--	--	--	--	--	--	--	--	--	--	--	--	--	--	--	--	--	--	--	--	--	--	--	--	--	--	--	--	--	--	--	--	--	--	--	--	--	--	--	--	--	--	--	--	--	--	--	--	--	--	--	--	--	--	--	--	--	--	--	--	--	--	--	--	--	--	--	--	--	--	--	--	--	--	--	--	--	--	--	--	--	--	--	--	--	--	--	--	--	--	--	--	--	--	--	--	--	--	--	--	--	--	--	--	--	--	--	--	--	--	--	--	--	--	--	--	--	--	--	--	--	--	--	--	--	--	--	--	--	--	--	--	--	--	--	--	--	--	--	--	--	--	--	--	--	--	--	--	--	--	--	--	--	--	--	--	--	--	--	--	--	--	--	--	--	--	--	--	--	--	--	--	--	--	--	--	--	--	--	--	--	--	--	--	--	--	--	--	--	--	--	--	--	--	--	--	--	--	--	--	--	--	--	--	--	--	--	--	--	--	--	--	--	--	--	--	--	--	--	--	--	--	--	--	--	--	--	--	--	--	--	--	--	--	--	--	--	--	--	--	--	--	--	--	--	--	--	--	--	--	--	--	--	--	--	--	--	--	--	--	--	--	--	--	--	--	--	--	--	--	--	--	--	--	--	--	--	--	--	--	--	--	--	--	--	--	--	--	--	--	--	--	--	--	--	--	--	--	--	--	--	--	--	--	--	--	--	--	--	--	--	--	--	--	--	--	--	--	--	--	--	--	--	--	--	--	--	--	--	--	--	--	--	--	--	--	--	--	--	--	--	--	--	--	--	--	--	--	--	--	--	--	--	--	--	--	--	--	--	--	--	--	--	--	--	--	--	--	--	--	--	--	--	--	--	--	--	--	--	--	--	--	--	--	--	--	--	--	--	--	--	--	--	--	--	--	--	--	--	--	--	--	--	--	--	--	--	--	--	--	--	--	--	--	--	--	--	--	--	--	--	--	--	--	--	--	--	--	--	--	--	--	--	--	--	--	--	--	--	--	--	--	--	--	--	--	--	--	--	--	--	--	--	--	--	--	--	--	--	--	--	--	--	--	--	--	--	--	--	--	--	--	--	--	--	--	--	--	--	--	--	--	--	--	--	--	--	--	--	--	--	--	--	--	--	--	--	--	--	--	--	--	--	--	--	--	--	--	--	--	--	--	--	--	--	--	--	--	--	--	--	--	--	--	--	--	--	--	--	--	--	--	--	--	--	--	--	--	--	--	--	--	--	--	--	--	--	--	--	--	--	--	--	--	--	--	--	--	--	--	--	--	--	--	--	--	--	--	--	--	--	--	--	--	--	--	--	--	--	--	--	--	--	--	--	--	--	--	--	--	--	--	--	--	--	--	--	--	--	--	--	--	--	--	--	--	--	--	--	--	--	--	--	--	--	--	--	--	--	--	--	--	--	--	--	--	--	--	--	--	--	--	--	--	--	--	--	--	--	--	--	--	--	--	--	--	--	--	--	--	--	--	--	--	--	--	--	--	--	--	--	--	--	--	--	--	--	--	--	--	--	--	--	--	--	--	--	--	--	--	--	--	--	--	--	--	--	--	--	--	--	--	--	--	--	--	--	--	--	--	--	--	--	--	--	--	--	--	--	--	--	--	--	--	--	--	--	--	--	--	--	--	--	--	--	--	--	--	--	--	--	--	--	--	--	--	--	--	--	--	--	--	--	--	--	--	--	--	--	--	--	--	--	--	--	--	--	--	--	--	--	--	--	--	--	--	--	--	--	--	--	--	--	--	--	--	--	--	--	--	--	--	--	--	--	--	--	--	--	--	--	--	--	--	--	--	--	--	--	--	--	--	--	--	--	--	--	--	--	--	--	--	--	--	--	--	--	--	--	--	--	--	--	--	--	--	--	--	--	--	--	--	--	--	--	--	--	--	--	--	--	--	--	--	--	--	--	--	--	--	--	--	--	--	--	--	--	--	--	--	--	--	--	--	--	--	--	--	--	--	--	--	--	--	--	--	--	--	--	--	--	--	--	--	--	--	--	--	--	--	--	--	--	--

Point Repair Project from Staffin Zebarth numbers by Monday 4/21/25.

Let me know if you have any questions or concerns.

Thank you again!



Samantha Northcutt
Contract Administrator

954-975-0098 x117
561-248-5937
s.northcutt@shenandoahus.com
1888 NW 22nd Street Pompano Beach FL 33069
Shenandoahus.com

Pompano Beach • Ft. Myers • Ft. Pierce • Lakeland • Tampa • Jacksonville

This message is the property of Shenandoah General Construction. It is intended only for the use of the individual or entity to which it is addressed and may contain information that is non-public, proprietary, privileged, confidential and exempt from disclosure under applicable law or may constitute as attorney work product. If you are not the intended recipient, you are hereby notified that any use, dissemination, distribution or copying of this communication is strictly prohibited. If you have