

Cost Comparisons for Cured-in-Place Pipe Lining Projects

FY2024-2025

	Hinterland	Shenandoah
Main 119 @ 304 4th Street	\$ 27,495.00	\$ 25,995.00
Main 131 @ 607 Evergreen Drive	\$ 11,510.00	\$ 3,612.00
Main 41 @ 306 9th Street	\$ 14,320.00	\$ 6,099.00
Main 42 @ 835 Cypress Drive	\$ 9,403.00	\$ 8,459.00
Main 277 @ 811 Northern Drive	\$ 28,872.00	\$ 16,195.00
Main 176 @ 810 9th Street	\$ 14,410.00	\$ 6,199.00
Main 178 @ 907 9th Street	\$ 14,050.00	\$ 5,900.50
Main 180 @ 806 9th Street	\$ 13,725.00	\$ 10,087.50
Main 182 @ 820 9th Street	\$ 12,970.00	\$ 9,511.25
Main 185 @ 861 West Ilex Drive	\$ 18,002.00	\$ 14,016.00
Main 193 @ 845 West Jasmine Drive	\$ 13,870.00	\$ 5,701.50
Main 196 @ 718 West Jasmine Drive	\$ 59,415.00	\$ 53,380.00
Main 199 @ 646 West Jasmine Drive	\$ 16,715.00	\$ 8,587.00
Main 202 @ 722 West Ilex Drive	\$ 14,500.00	\$ 6,398.00
Main 204 @ 704 West Ilex Drive	\$ 12,527.00	\$ 9,217.75
Main 211 @ 1406 Flagler Drive	\$ 45,455.00	\$ 42,435.00
Main 212 @ 724 Laurel Drive	\$ 13,960.00	\$ 5,801.00
Main 214 @ 822 Laurel Drive	\$ 32,525.00	\$ 24,507.00
Main 220 @ 904 West Kalmia Drive	\$ 11,290.00	\$ 5,502.50
Main 221 @ 1406 Flagler Drive	\$ 40,900.00	\$ 38,900.00
Main 222 @ 838 West Kalima Drive	\$ 11,470.00	\$ 5,701.50
Main 538 @ 1408 North Killian Drive	\$ 11,650.00	\$ 5,929.75
TOTALS	\$ 449,034.00	\$ 318,135.25

Cost Comparisons for Excavate and Replace Main Line Projects

FY2024-2025

		Hinterland	Shenandoah
1	Basin 12 - 733 Cypress Drive to 754 Date Palm Drive (Main #24)	\$ 86,275.00	\$ 111,540.00
2	Basin 12 - 731 to 805 Bayberry Drive (Main #9)	\$ 108,450.00	\$ 165,450.00
3	Basin 12 - 721 to 717 Bayberry Drive (Main #30)	\$ 75,525.00	\$ 127,000.00
4	Basin 12 - 717 Bayberry Drive (Main #31)	\$ 27,245.00	\$ 39,920.00
5	Basin 11 - 344 E. Jasmine Drive to 345 E. Jasmine Drive (Main #522)	\$ 35,505.00	\$ 41,240.00
6	Basin 19 @ 1307 South Killian Drive (Main #544)	\$ 49,850.00	\$ 54,290.00
	TOTALS	\$ 382,850.00	\$ 539,440.00

Curd in Place Pipe Lining Projects (CIPP)

1. Basin 12_ main line #119_ 310 4th Street, 175' of 24" HDPE, structure #12-014-12M to 12-014D.
2. Basin 12_ main line #131_ 607 Evergreen Dr., 16' of 15" HDEP #12-025-01D to structure #12-025D.
3. Basin 12_ Main Line #41_ 306 9th St (9th Street & Cypress Dr.) 42' of 15" HDPE Structure 12-047D to 12-048-01D
4. Basin 12_ Main Line #42_ 835 Cypress Dr. (9th Street & Cypress Dr.) 47' of 24" HDPE Structure 12-047D to 12-048D
5. Basin 13_ main line #277_ 811 Northern Dr. (Poplar Dr & Northern Dr) Structure 13-005D to 13-004M
6. Basin 15_ main line #176_ 810 9 Street 43' of 15" RCP Structure 15-019-01D to 15-019D
7. Basin 15_ main line #178_ 907 9 Street 39' of 15" RCP Structure 15-019-03D to 15-019-02D
8. Basin 15_ main line #180_ 806 9 Street 70' of 18" RCP Structure 15-018D to 15-017D
9. Basin 15_ main line #182_ 820 9 Street 65' of 18" RCP Structure 15-017D to 15-016D
10. Basin 15_ main line #185_ 861 W. Ilex Dr._ 88' of 24" RCP_ structure 15-013D to 15-014D
11. Basin 15_ main line #193_ 845 W. Jasmine Dr. 37, of 15" RCP structure 15-011D to 15-044-01D
12. Basin 15_ main line #196_ 718 W. Jasmine Dr. 240' of 36" RCP structure 15-008D to 15-009D
13. Basin 15_ main line #199_ 646 W. Jasmine Dr. 66' of 15" RCP structure 15-007M to 15-007-01D
14. Basin 15_ main line #202_ 722 W. Ilex Dr. 44' of 15" RCP structure 15-007-04D to 15-007-04-01D
15. Basin 15_ main line #204_ 704 W. Ilex Dr. 63' of 18" RCP structure 15-007-03D to 15-007-03-01D
16. Basin 15_ main line #211_ 1406 Flagler Blvd. 295' of 24" RCP Structure 15-004-01D to 15-004M
17. Basin 15_ main line #212_ 724 Laurel Dr. 38' of 15" RCP Structure 15-004-01-01D to 15-004-01D
18. Basin 15_ main line #214_ 822 Laurel Dr. 226' of 15" RCP Structure 15-004-02-04D to 15-004-02D
19. Basin 15_ main line #220_ 904 W. Kalmia Dr. 35' of 15" RCP Structure 15-004-02-05-04-01D to 15-004-02-05-04D
20. Basin 15_ main line #221_ 838 W. Kalmia Dr. 320' of 18" RCP Structure 15-004-02-05-04D to 15-004-02-05-03D
21. Basin 15_ main line #222_ 838 W. Kalmia Dr. 37' of 15" RCP Structure 15-004-02-05-03-01D to 15-004-02-05-03D
22. Basin 18,_ main Line #538_ 1408 N. Killian Dr._ 39' of 15" RCP - structure 18-003-01D to 18-003D

1888 NW 22nd Street
(772) 202-3260



SHENANDOAH

Pipe Inspection & Restoration Specialist

Pompano Beach, FL, 33069
shenandoahus.com

PROPOSAL: P39341

DATE: April 09, 2025

SUBMITTED TO: Lake Park, Town of

STREET: 650 Old Dixie Hwy

CITY, STATE & ZIP: Lake Park, FL 33403

ATTENTION: John Wylie

PHONE: (561) 881-3347

EMAIL: jwylie@lakeparkflorida.gov

JOB NAME: 4 th st *main 119*
3104st

We propose to furnish a crew and all necessary equipment to Clean, Pre-Video, CIPP Liner, Post video 175 ft 24 in at the above mentioned job location. This work will be performed at our following hourly and/or unit prices:

126 Mobilization	(at \$500.00 Lump Sum)	1 Lump Sum	\$500.00
72 Heavy Clean 24 in	(at \$7.00 Per Ft)	175 Per Ft	\$1,225.00
1 storm Drain Observation	(at \$6.00 Per Ft)	350 Per Ft	\$2,100.00
25 CIPP Liner 24 in	(at \$118.00 Per Ft)	175 Per Ft	\$20,650.00
96 Construction Foreman	(at \$70.00 Per Hour)	8 hour(s)	\$560.00
98 Laborer	(at \$40.00 Per Hour)	24 hour(s)	\$960.00
ESTIMATED TOTAL:			\$25,995.00

The above pricing reflects pricing from a piggyback to our current Broward College contract RFP-20204-082-OA

NOTE: The existing pipes are fragile and may collapse during construction. If this happens, we will provide an estimate for repairs needed to complete the lining. Any surface settling after lining, due to the pipe's poor condition, is not covered under warranty.

PAYMENT: This proposal may be withdrawn if not accepted within 30 days. Payment terms net 30 days.
(If we encounter an Insurance compliance fee requirement, this fee will be invoiced in addition to the above rates.)

MATERIALS AND WORKMANSHIP: All materials will meet the specified standards, and all work will be done professionally according to industry practices.

ESTIMATE AND CONDITIONS: The price is based on current conditions and may change if there are unforeseen issues that could not be seen during Shenandoah's field visit or scope changes. The estimate is for guidance only; final costs depend on actual work and conditions. Shenandoah General Construction, LLC may adjust the estimate, as necessary.

EXCLUSIONS: Engineering, permits, testing, and bonds are not included in the pricing unless specifically noted.

INSURANCE: The owner is responsible for carrying necessary insurance, such as fire and tornado. Our workers are fully insured under Workman's Compensation.

WAIVER OF CLAIMS: Both parties waive all tort claims against each other and limit any claims to breach of contract only.

SURCHARGES AND FEES: An Environmental Surcharge of \$30 will be added to all invoices to cover proper waste disposal and environmental compliance. Fuel surcharges are as follows: CCTV Truck \$60/day, Vac Truck \$90/day, Combo Vac & CCTV Truck \$120/day, and Vac & Support Truck \$90/day.

TRAVEL TIME AND CANCELLATIONS: Same-day job cancellations may be subject to an \$800.00 cancellation fee.

2

1888 NW 22nd Street
(772) 202-3260



SHENANDOAH

Pipe Inspection & Restoration Specialist

Pompano Beach, FL, 33069
shenandoahus.com

Page 1 of 2

PROPOSAL: P39340

DATE: April 09, 2025

SUBMITTED TO: Lake Park, Town of

STREET: 650 Old Dixie Hwy

CITY, STATE & ZIP: Lake Park, FL 33403

ATTENTION: John Wylie

PHONE: (561) 881-3347

EMAIL: jwylie@lakeparkflorida.gov

JOB NAME: 607 Evergreen Dr *main 131*

We propose to furnish a crew and all necessary equipment to Clean, Pre-Video, CIPP Liner, Post video 16 ft 15 in. at the above mentioned job location. This work will be performed at our following hourly and/or unit prices:

126 Mobilization	(at \$500.00 Lump Sum)	1 Lump Sum	\$500.00
70 Heavy Clean 15 in	(at \$5.50 Per Ft)	16 Per Ft	\$88.00
1 storm Drain Observation	(at \$6.00 Per Ft)	32 Per Ft	\$192.00
CIPP Liner	(at \$82.00 Per Ft)	16 Per Ft	\$1,312.00
96 Construction Foreman	(at \$70.00 Per Hour)	8 hour(s)	\$560.00
98 Laborer	(at \$40.00 Per Hour)	24 hour(s)	\$960.00
ESTIMATED TOTAL:			\$3,612.00

The above pricing reflects pricing from a piggyback to our current Broward College contract RFP-20204-082-OA

NOTE: The existing pipes are fragile and may collapse during construction. If this happens, we will provide an estimate for repairs needed to complete the lining. Any surface settling after lining, due to the pipe's poor condition, is not covered under warranty.

PAYMENT: This proposal may be withdrawn if not accepted within 30 days. Payment terms net 30 days.
(If we encounter an Insurance compliance fee requirement, this fee will be invoiced in addition to the above rates.)

MATERIALS AND WORKMANSHIP: All materials will meet the specified standards, and all work will be done professionally according to industry practices.

ESTIMATE AND CONDITIONS: The price is based on current conditions and may change if there are unforeseen issues that could not be seen during Shenandoah's field visit or scope changes. The estimate is for guidance only; final costs depend on actual work and conditions. Shenandoah General Construction, LLC may adjust the estimate, as necessary.

EXCLUSIONS: Engineering, permits, testing, and bonds are not included in the pricing unless specifically noted.

INSURANCE: The owner is responsible for carrying necessary insurance, such as fire and tornado. Our workers are fully insured under Workman's Compensation.

WAIVER OF CLAIMS: Both parties waive all tort claims against each other and limit any claims to breach of contract only.

SURCHARGES AND FEES: An Environmental Surcharge of \$30 will be added to all invoices to cover proper waste disposal and environmental compliance. Fuel surcharges are as follows: CCTV Truck \$60/day, Vac Truck \$90/day, Combo Vac & CCTV Truck \$120/day, and Vac & Support Truck \$90/day.

TRAVEL TIME AND CANCELLATIONS: Same-day job cancellations may be subject to an \$800.00 cancellation fee.

1888 NW 22nd Street
(772) 202-3260



SHENANDOAH

Pipe Inspection & Restoration Specialist

Pompano Beach, FL, 33069
shenandoahus.com

PROPOSAL: P39343

DATE: April 09, 2025

SUBMITTED TO: Lake Park, Town of

STREET: 650 Old Dixie Hwy

CITY, STATE & ZIP: Lake Park, FL 33403

ATTENTION: John Wylie

PHONE: (561) 881-3347

EMAIL: jwylie@lakeparkflorida.gov

JOB NAME: 9 Th St
306 main 41

We propose to furnish a crew and all necessary equipment to Clean, Pre-Video, CIPP Liner, Post Video 41 ft 15 in at the above mentioned job location. This work will be performed at our following hourly and/or unit prices:

126 Mobilization	(at \$500.00 Lump Sum)	1 Lump Sum	\$500.00
70 Heavy Clean 15 in	(at \$5.50 Per Ft)	41 Per Ft	\$225.50
1 storm Drain Observation	(at \$6.00 Per Ft)	82 Per Ft	\$492.00
21 CIPP Liner 15 in	(at \$82.00 Per Ft)	41 Per Ft	\$3,362.00
96 Construction Foreman	(at \$70.00 Per Hour)	8 hour(s)	\$560.00
98 Laborer	(at \$40.00 Per Hour)	24 hour(s)	\$960.00
ESTIMATED TOTAL:			\$6,099.50

The above pricing reflects pricing from a piggyback to our current Broward College contract RFP-20204-082-OA

NOTE: The existing pipes are fragile and may collapse during construction. If this happens, we will provide an estimate for repairs needed to complete the lining. Any surface settling after lining, due to the pipe's poor condition, is not covered under warranty.

PAYMENT: This proposal may be withdrawn if not accepted within 30 days. Payment terms net 30 days.
(If we encounter an Insurance compliance fee requirement, this fee will be invoiced in addition to the above rates.)

MATERIALS AND WORKMANSHIP: All materials will meet the specified standards, and all work will be done professionally according to industry practices.

ESTIMATE AND CONDITIONS: The price is based on current conditions and may change if there are unforeseen issues that could not be seen during Shenandoah's field visit or scope changes. The estimate is for guidance only; final costs depend on actual work and conditions. Shenandoah General Construction, LLC may adjust the estimate, as necessary.

EXCLUSIONS: Engineering, permits, testing, and bonds are not included in the pricing unless specifically noted.

INSURANCE: The owner is responsible for carrying necessary insurance, such as fire and tornado. Our workers are fully insured under Workman's Compensation.

WAIVER OF CLAIMS: Both parties waive all tort claims against each other and limit any claims to breach of contract only.

SURCHARGES AND FEES: An Environmental Surcharge of \$30 will be added to all invoices to cover proper waste disposal and environmental compliance. Fuel surcharges are as follows: CCTV Truck \$60/day, Vac Truck \$90/day, Combo Vac & CCTV Truck \$120/day, and Vac & Support Truck \$90/day.

TRAVEL TIME AND CANCELLATIONS: Same-day job cancellations may be subject to an \$800.00 cancellation fee.

4

1888 NW 22nd Street
(772) 202-3260



SHENANDOAH
Pipe Inspection & Restoration Specialist

Pompano Beach, FL, 33069
shenandoahus.com

PROPOSAL: P39342

DATE: April 09, 2025

SUBMITTED TO: Lake Park, Town of

STREET: 650 Old Dixie Hwy

CITY, STATE & ZIP: Lake Park, FL 33403

ATTENTION: John Wylie

PHONE: (561) 881-3347

EMAIL: jwylie@lakeparkflorida.gov

JOB NAME: 835 Cypress Dr *main 42*

We propose to furnish a crew and all necessary equipment to Clean, Pre-Video, CIPP Liner, Post Video 47 ft 24 in. at the above mentioned job location. This work will be performed at our following hourly and/or unit prices:

126 Mobilization	(at \$500.00 Lump Sum)	1 Lump Sum	\$500.00
72 Heavy clean 24 in	(at \$7.00 Per Ft)	47 Per Ft	\$329.00
1 storm Drain Observation	(at \$6.00 Per Ft)	94 Per Ft	\$564.00
25 CIPP Liner 24 in	(at \$118.00 Per Ft)	47 Per Ft	\$5,546.00
96 Construction Foreman	(at \$70.00 Per Hour)	8 hour(s)	\$560.00
98 Laborer	(at \$40.00 Per Hour)	24 hour(s)	\$960.00
ESTIMATED TOTAL:			\$8,459.00

The above pricing reflects pricing from a piggyback to our current Broward College contract RFP-20204-082-OA

NOTE: The existing pipes are fragile and may collapse during construction. If this happens, we will provide an estimate for repairs needed to complete the lining. Any surface settling after lining, due to the pipe's poor condition, is not covered under warranty.

PAYMENT: This proposal may be withdrawn if not accepted within 30 days. Payment terms net 30 days.
(If we encounter an Insurance compliance fee requirement, this fee will be invoiced in addition to the above rates.)

MATERIALS AND WORKMANSHIP: All materials will meet the specified standards, and all work will be done professionally according to industry practices.

ESTIMATE AND CONDITIONS: The price is based on current conditions and may change if there are unforeseen issues that could not be seen during Shenandoah's field visit or scope changes. The estimate is for guidance only; final costs depend on actual work and conditions. Shenandoah General Construction, LLC may adjust the estimate, as necessary.

EXCLUSIONS: Engineering, permits, testing, and bonds are not included in the pricing unless specifically noted.

INSURANCE: The owner is responsible for carrying necessary insurance, such as fire and tornado. Our workers are fully insured under Workman's Compensation.

WAIVER OF CLAIMS: Both parties waive all tort claims against each other and limit any claims to breach of contract only.

SURCHARGES AND FEES: An Environmental Surcharge of \$30 will be added to all invoices to cover proper waste disposal and environmental compliance. Fuel surcharges are as follows: CCTV Truck \$60/day, Vac Truck \$90/day, Combo Vac & CCTV Truck \$120/day, and Vac & Support Truck \$90/day.

TRAVEL TIME AND CANCELLATIONS: Same-day job cancellations may be subject to an \$800.00 cancellation fee.

5

1888 NW 22nd Street
(772) 202-3260



SHENANDOAH
Pipe Inspection & Restoration Specialist

Pompano Beach, FL, 33069
shenandoahus.com

PROPOSAL: P39344

DATE: April 09, 2025

SUBMITTED TO: Lake Park, Town of

STREET: 650 Old Dixie Hwy

CITY, STATE & ZIP: Lake Park, FL 33403

ATTENTION: John Wylie

PHONE: (561) 881-3347

EMAIL: jwylie@lakeparkflorida.gov

JOB NAME: Northern Dr

811

main 277

We propose to furnish a crew and all necessary equipment to Clean, Pre-Video, CIPP Liner, Post Video 81 ft 30 in. at the above mentioned job location. This work will be performed at our following hourly and/or unit prices:

126 Mobilization	(at \$500.00 Lump Sum)	1 Lump Sum	\$500.00
73 Heavy Clean 30 in	(at \$9.00 Per Ft)	81 Per Ft	\$729.00
1 storm Drain Observation	(at \$6.00 Per Ft)	162 Per Ft	\$972.00
27 CIPP Liner 30 in	(at \$154.00 Per Ft)	81 Per Ft	\$12,474.00
96 Construction Foreman	(at \$70.00 Per Hour)	8 hour(s)	\$560.00
98 Laborer	(at \$40.00 Per Hour)	24 hour(s)	\$960.00

ESTIMATED TOTAL:

\$16,195.00

The above pricing reflects pricing from a piggyback to our current Broward College contract RFP-20204-082-OA

NOTE: The existing pipes are fragile and may collapse during construction. If this happens, we will provide an estimate for repairs needed to complete the lining. Any surface settling after lining, due to the pipe's poor condition, is not covered under warranty.

PAYMENT: This proposal may be withdrawn if not accepted within 30 days. Payment terms net 30 days.
(If we encounter an Insurance compliance fee requirement, this fee will be invoiced in addition to the above rates.)

MATERIALS AND WORKMANSHIP: All materials will meet the specified standards, and all work will be done professionally according to industry practices.

ESTIMATE AND CONDITIONS: The price is based on current conditions and may change if there are unforeseen issues that could not be seen during Shenandoah's field visit or scope changes. The estimate is for guidance only; final costs depend on actual work and conditions. Shenandoah General Construction, LLC may adjust the estimate, as necessary.

EXCLUSIONS: Engineering, permits, testing, and bonds are not included in the pricing unless specifically noted.

INSURANCE: The owner is responsible for carrying necessary insurance, such as fire and tornado. Our workers are fully insured under Workman's Compensation.

WAIVER OF CLAIMS: Both parties waive all tort claims against each other and limit any claims to breach of contract only.

SURCHARGES AND FEES: An Environmental Surcharge of \$30 will be added to all invoices to cover proper waste disposal and environmental compliance. Fuel surcharges are as follows: CCTV Truck \$60/day, Vac Truck \$90/day, Combo Vac & CCTV Truck \$120/day, and Vac & Support Truck \$90/day.

TRAVEL TIME AND CANCELLATIONS: Same-day job cancellations may be subject to an \$800.00 cancellation fee.

1888 NW 22nd Street
(772) 202-3260



SHENANDOAH
Pipe Inspection & Restoration Specialist

Pompano Beach, FL, 33069
shenandoahus.com

PROPOSAL: P39345

DATE: April 09, 2025

SUBMITTED TO: Lake Park, Town of

STREET: 650 Old Dixie Hwy

CITY, STATE & ZIP: Lake Park, FL 33403

ATTENTION: John Wylie

PHONE: (561) 881-3347

EMAIL: jwylie@lakeparkflorida.gov

JOB NAME: 810 9Th ST *main 176*

We propose to furnish a crew and all necessary equipment to Clean, Pre-Video, CIPP Liner, Post Video 42 ft 15 in at the above mentioned job location. This work will be performed at our following hourly and/or unit prices:

126 Mobilization	(at \$500.00 Lump Sum)	1 Lump Sum	\$500.00
70 Heavy Clean 15 in	(at \$5.50 Per Ft)	42 Per Ft	\$231.00
1 storm Drain Observation	(at \$6.00 Per Ft)	84 Per Ft	\$504.00
21 CIPP Liner 15 in	(at \$82.00 Per Ft)	42 Per Ft	\$3,444.00
96 Construction Foreman	(at \$70.00 Per Hour)	8 hour(s)	\$560.00
98 Laborer	(at \$40.00 Per Hour)	24 hour(s)	\$960.00
ESTIMATED TOTAL:			\$6,199.00

The above pricing reflects pricing from a piggyback to our current Broward College contract RFP-20204-082-OA

NOTE: The existing pipes are fragile and may collapse during construction. If this happens, we will provide an estimate for repairs needed to complete the lining. Any surface settling after lining, due to the pipe's poor condition, is not covered under warranty.

PAYMENT: This proposal may be withdrawn if not accepted within 30 days. Payment terms net 30 days.
(If we encounter an Insurance compliance fee requirement, this fee will be invoiced in addition to the above rates.)

MATERIALS AND WORKMANSHIP: All materials will meet the specified standards, and all work will be done professionally according to industry practices.

ESTIMATE AND CONDITIONS: The price is based on current conditions and may change if there are unforeseen issues that could not be seen during Shenandoah's field visit or scope changes. The estimate is for guidance only; final costs depend on actual work and conditions. Shenandoah General Construction, LLC may adjust the estimate, as necessary.

EXCLUSIONS: Engineering, permits, testing, and bonds are not included in the pricing unless specifically noted.

INSURANCE: The owner is responsible for carrying necessary insurance, such as fire and tornado. Our workers are fully insured under Workman's Compensation.

WAIVER OF CLAIMS: Both parties waive all tort claims against each other and limit any claims to breach of contract only.

SURCHARGES AND FEES: An Environmental Surcharge of \$30 will be added to all invoices to cover proper waste disposal and environmental compliance. Fuel surcharges are as follows: CCTV Truck \$60/day, Vac Truck \$90/day, Combo Vac & CCTV Truck \$120/day, and Vac & Support Truck \$90/day.

TRAVEL TIME AND CANCELLATIONS: Same-day job cancellations may be subject to an \$800.00 cancellation fee.

1888 NW 22nd Street
(772) 202-3260



SHENANDOAH

Pipe Inspection & Restoration Specialist

Pompano Beach, FL, 33069
shenandoahus.com

PROPOSAL: P39346

DATE: April 09, 2025

SUBMITTED TO: Lake Park, Town of

STREET: 650 Old Dixie Hwy

CITY, STATE & ZIP: Lake Park, FL 33403

ATTENTION: John Wylie

PHONE: (561) 881-3347

EMAIL: jwylie@lakeparkflorida.gov

JOB NAME: 907 9Th St *main 178*

We propose to furnish a crew and all necessary equipment to Clean, Pre-Video, CIPP Liner, Post Video 39 ft 15 in at the above mentioned job location. This work will be performed at our following hourly and/or unit prices:

126 Mobilization	(at \$500.00 Lump Sum)	1 Lump Sum	\$500.00
70 Heavy Clean 15 in	(at \$5.50 Per Ft)	39 Per Ft	\$214.50
1 storm Drain Observation	(at \$6.00 Per Ft)	78 Per Ft	\$468.00
21 CIPP Liner 15 in	(at \$82.00 Per Ft)	39 Per Ft	\$3,198.00
96 Construction Foreman	(at \$70.00 Per Hour)	8 hour(s)	\$560.00
98 Laborer	(at \$40.00 Per Hour)	24 hour(s)	\$960.00
ESTIMATED TOTAL:			\$5,900.50

The above pricing reflects pricing from a piggyback to our current Broward College contract RFP-20204-082-OA

NOTE: The existing pipes are fragile and may collapse during construction. If this happens, we will provide an estimate for repairs needed to complete the lining. Any surface settling after lining, due to the pipe's poor condition, is not covered under warranty.

PAYMENT: This proposal may be withdrawn if not accepted within 30 days. Payment terms net 30 days.
(If we encounter an Insurance compliance fee requirement, this fee will be invoiced in addition to the above rates.)

MATERIALS AND WORKMANSHIP: All materials will meet the specified standards, and all work will be done professionally according to industry practices.

ESTIMATE AND CONDITIONS: The price is based on current conditions and may change if there are unforeseen issues that could not be seen during Shenandoah's field visit or scope changes. The estimate is for guidance only; final costs depend on actual work and conditions. Shenandoah General Construction, LLC may adjust the estimate, as necessary.

EXCLUSIONS: Engineering, permits, testing, and bonds are not included in the pricing unless specifically noted.

INSURANCE: The owner is responsible for carrying necessary insurance, such as fire and tornado. Our workers are fully insured under Workman's Compensation.

WAIVER OF CLAIMS: Both parties waive all tort claims against each other and limit any claims to breach of contract only.

SURCHARGES AND FEES: An Environmental Surcharge of \$30 will be added to all invoices to cover proper waste disposal and environmental compliance. Fuel surcharges are as follows: CCTV Truck \$60/day, Vac Truck \$90/day, Combo Vac & CCTV Truck \$120/day, and Vac & Support Truck \$90/day.

TRAVEL TIME AND CANCELLATIONS: Same-day job cancellations may be subject to an \$800.00 cancellation fee.

8

1888 NW 22nd Street
(772) 202-3260



SHENANDOAH

Pipe Inspection & Restoration Specialist

Pompano Beach, FL, 33069
shenandoahus.com

Page 1 of 2

PROPOSAL: P39347

DATE: April 09, 2025

SUBMITTED TO: Lake Park, Town of

STREET: 650 Old Dixie Hwy

CITY, STATE & ZIP: Lake Park, FL 33403

ATTENTION: John Wylie

PHONE: (561) 881-3347

EMAIL: jwylie@lakeparkflorida.gov

JOB NAME: 806 9Th St *main 180*

We propose to furnish a crew and all necessary equipment to Clean, Pre-Video, CIPP Liner, Post Video 70 ft 18 in. at the above mentioned job location. This work will be performed at our following hourly and/or unit prices:

126 Mobilization	(at \$500.00 Lump Sum)	1 Lump Sum	\$500.00
71 Heavy Clean 18 in	(at \$6.25 Per Ft)	70 Per Ft	\$437.50
1 storm Drain Observation	(at \$6.00 Per Ft)	140 Per Ft	\$840.00
23 CIPP 18 in	(at \$97.00 Per Ft)	70 Per Ft	\$6,790.00
96 Construction Foreman	(at \$70.00 Per Hour)	8 hour(s)	\$560.00
98 Laborer	(at \$40.00 Per Hour)	24 hour(s)	\$960.00
ESTIMATED TOTAL:			\$10,087.50

The above pricing reflects pricing from a piggyback to our current Broward College contract RFP-20204-082-OA

NOTE: The existing pipes are fragile and may collapse during construction. If this happens, we will provide an estimate for repairs needed to complete the lining. Any surface settling after lining, due to the pipe's poor condition, is not covered under warranty.

PAYMENT: This proposal may be withdrawn if not accepted within 30 days. Payment terms net 30 days.
(If we encounter an Insurance compliance fee requirement, this fee will be invoiced in addition to the above rates.)

MATERIALS AND WORKMANSHIP: All materials will meet the specified standards, and all work will be done professionally according to industry practices.

ESTIMATE AND CONDITIONS: The price is based on current conditions and may change if there are unforeseen issues that could not be seen during Shenandoah's field visit or scope changes. The estimate is for guidance only; final costs depend on actual work and conditions. Shenandoah General Construction, LLC may adjust the estimate, as necessary.

EXCLUSIONS: Engineering, permits, testing, and bonds are not included in the pricing unless specifically noted.

INSURANCE: The owner is responsible for carrying necessary insurance, such as fire and tornado. Our workers are fully insured under Workman's Compensation.

WAIVER OF CLAIMS: Both parties waive all tort claims against each other and limit any claims to breach of contract only.

SURCHARGES AND FEES: An Environmental Surcharge of \$30 will be added to all invoices to cover proper waste disposal and environmental compliance. Fuel surcharges are as follows: CCTV Truck \$60/day, Vac Truck \$90/day, Combo Vac & CCTV Truck \$120/day, and Vac & Support Truck \$90/day.

TRAVEL TIME AND CANCELLATIONS: Same-day job cancellations may be subject to an \$800.00 cancellation fee.

9

1888 NW 22nd Street
(772) 202-3260



SHENANDOAH
Pipe Inspection & Restoration Specialist

Pompano Beach, FL, 33069
shenandoahus.com

PROPOSAL: P39349

DATE: April 09, 2025

SUBMITTED TO: Lake Park, Town of

STREET: 650 Old Dixie Hwy

CITY, STATE & ZIP: Lake Park, FL 33403

ATTENTION: John Wylie

PHONE: (561) 881-3347

EMAIL: jwylie@lakeparkflorida.gov

JOB NAME: 820 9Th St *Main 182*

We propose to furnish a crew and all necessary equipment to Clean, Pre-Video, CIPP Liner, post Video 65 ft 18in. at the above mentioned job location. This work will be performed at our following hourly and/or unit prices:

126 Mobilization	(at \$500.00 Lump Sum)	1 Lump Sum	\$500.00
71 Heavy Clean 18 in	(at \$6.25 Per Ft)	65 Per Ft	\$406.25
1 storm Drain Observation	(at \$6.00 Per Ft)	130 Per Ft	\$780.00
23 CIPP 18 in	(at \$97.00 Per Ft)	65 Per Ft	\$6,305.00
96 Construction Foreman	(at \$70.00 Per Hour)	8 hour(s)	\$560.00
98 Laborer	(at \$40.00 Per Hour)	24 hour(s)	\$960.00
ESTIMATED TOTAL:			\$9,511.25

The above pricing reflects pricing from a piggyback to our current Broward College contract RFP-20204-082-OA

NOTE: The existing pipes are fragile and may collapse during construction. If this happens, we will provide an estimate for repairs needed to complete the lining. Any surface settling after lining, due to the pipe's poor condition, is not covered under warranty.

PAYMENT: This proposal may be withdrawn if not accepted within 30 days. Payment terms net 30 days.
(If we encounter an Insurance compliance fee requirement, this fee will be invoiced in addition to the above rates.)

MATERIALS AND WORKMANSHIP: All materials will meet the specified standards, and all work will be done professionally according to industry practices.

ESTIMATE AND CONDITIONS: The price is based on current conditions and may change if there are unforeseen issues that could not be seen during Shenandoah's field visit or scope changes. The estimate is for guidance only; final costs depend on actual work and conditions. Shenandoah General Construction, LLC may adjust the estimate, as necessary.

EXCLUSIONS: Engineering, permits, testing, and bonds are not included in the pricing unless specifically noted.

INSURANCE: The owner is responsible for carrying necessary insurance, such as fire and tornado. Our workers are fully insured under Workman's Compensation.

WAIVER OF CLAIMS: Both parties waive all tort claims against each other and limit any claims to breach of contract only.

SURCHARGES AND FEES: An Environmental Surcharge of \$30 will be added to all invoices to cover proper waste disposal and environmental compliance. Fuel surcharges are as follows: CCTV Truck \$60/day, Vac Truck \$90/day, Combo Vac & CCTV Truck \$120/day, and Vac & Support Truck \$90/day.

TRAVEL TIME AND CANCELLATIONS: Same-day job cancellations may be subject to an \$800.00 cancellation fee.

1888 NW 22nd Street
(772) 202-3260



SHENANDOAH
Pipe Inspection & Restoration Specialist

Pompano Beach, FL, 33069
shenandoahus.com

PROPOSAL: P39350

DATE: April 09, 2025

SUBMITTED TO: Lake Park, Town of

STREET: 650 Old Dixie Hwy

CITY, STATE & ZIP: Lake Park, FL 33403

ATTENTION: John Wylie

PHONE: (561) 881-3347

EMAIL: jwylie@lakeparkflorida.gov

JOB NAME: 861 W Ilex Dr *main 185*

We propose to furnish a crew and all necessary equipment to Clean, Pre-Video, CIPP Liner, post Video 88 ft 24in. at the above mentioned job location. This work will be performed at our following hourly and/or unit prices:

126 Mobilization	(at \$500.00 Lump Sum)	1 Lump Sum	\$500.00
1 storm Drain Observation	(at \$6.00 Per Ft)	166 Per Ft	\$996.00
72 Heavy Clean 24 in	(at \$7.00 Per Ft)	88 Per Ft	\$616.00
25 CIPP 24 in	(at \$118.00 Per Ft)	88 Per Ft	\$10,384.00
96 Construction Foreman	(at \$70.00 Per Hour)	8 hour(s)	\$560.00
98 Laborer	(at \$40.00 Per Hour)	24 hour(s)	\$960.00

ESTIMATED TOTAL:

\$14,016.00

The above pricing reflects pricing from a piggyback to our current Broward College contract RFP-20204-082-OA

NOTE: The existing pipes are fragile and may collapse during construction. If this happens, we will provide an estimate for repairs needed to complete the lining. Any surface settling after lining, due to the pipe's poor condition, is not covered under warranty.

PAYMENT: This proposal may be withdrawn if not accepted within 30 days. Payment terms net 30 days.
(If we encounter an Insurance compliance fee requirement, this fee will be invoiced in addition to the above rates.)

MATERIALS AND WORKMANSHIP: All materials will meet the specified standards, and all work will be done professionally according to industry practices.

ESTIMATE AND CONDITIONS: The price is based on current conditions and may change if there are unforeseen issues that could not be seen during Shenandoah's field visit or scope changes. The estimate is for guidance only; final costs depend on actual work and conditions. Shenandoah General Construction, LLC may adjust the estimate, as necessary.

EXCLUSIONS: Engineering, permits, testing, and bonds are not included in the pricing unless specifically noted.

INSURANCE: The owner is responsible for carrying necessary insurance, such as fire and tornado. Our workers are fully insured under Workman's Compensation.

WAIVER OF CLAIMS: Both parties waive all tort claims against each other and limit any claims to breach of contract only.

SURCHARGES AND FEES: An Environmental Surcharge of \$30 will be added to all invoices to cover proper waste disposal and environmental compliance. Fuel surcharges are as follows: CCTV Truck \$60/day, Vac Truck \$90/day, Combo Vac & CCTV Truck \$120/day, and Vac & Support Truck \$90/day.

TRAVEL TIME AND CANCELLATIONS: Same-day job cancellations may be subject to an \$800.00 cancellation fee.

11

1888 NW 22nd Street
(772) 202-3260



SHENANDOAH

Pipe Inspection & Restoration Specialist

Pompano Beach, FL 33069
shenandoahus.com

PROPOSAL: P39351

DATE: April 09, 2025

SUBMITTED TO: Lake Park, Town of

STREET: 650 Old Dixie Hwy

CITY, STATE & ZIP: Lake Park, FL 33403

ATTENTION: John Wylie

PHONE: (561) 881-3347

EMAIL: jwylie@lakeparkflorida.gov

JOB NAME: 845 W Jasmine Dr *Mar 193*

We propose to furnish a crew and all necessary equipment to Clean, Pre-Video, CIPP Liner, Post Video 37 ft 15 in at the above mentioned job location. This work will be performed at our following hourly and/or unit prices:

126 Mobilization	(at \$500.00 Per Ft)	1 Per Ft	\$500.00
70 Heavy Clean 15 in	(at \$5.50 Per Ft)	37 Per Ft	\$203.50
1 storm Drain Observation	(at \$6.00 Per Ft)	74 Per Ft	\$444.00
21 CIPP Liner 15in	(at \$82.00 Per Ft)	37 Per Ft	\$3,034.00
96 Construction Foreman	(at \$70.00 Per Hour)	8 hour(s)	\$560.00
98 Laborer	(at \$40.00 Per Hour)	24 hour(s)	\$960.00

ESTIMATED TOTAL:

\$5,701.50

The above pricing reflects pricing from a piggyback to our current Broward College contract RFP-20204-082-OA

NOTE: The existing pipes are fragile and may collapse during construction. If this happens, we will provide an estimate for repairs needed to complete the lining. Any surface settling after lining, due to the pipe's poor condition, is not covered under warranty.

PAYMENT: This proposal may be withdrawn if not accepted within 30 days. Payment terms net 30 days.
(If we encounter an Insurance compliance fee requirement, this fee will be invoiced in addition to the above rates.)

MATERIALS AND WORKMANSHIP: All materials will meet the specified standards, and all work will be done professionally according to industry practices.

ESTIMATE AND CONDITIONS: The price is based on current conditions and may change if there are unforeseen issues that could not be seen during Shenandoah's field visit or scope changes. The estimate is for guidance only; final costs depend on actual work and conditions. Shenandoah General Construction, LLC may adjust the estimate, as necessary.

EXCLUSIONS: Engineering, permits, testing, and bonds are not included in the pricing unless specifically noted.

INSURANCE: The owner is responsible for carrying necessary insurance, such as fire and tornado. Our workers are fully insured under Workman's Compensation.

WAIVER OF CLAIMS: Both parties waive all tort claims against each other and limit any claims to breach of contract only.

SURCHARGES AND FEES: An Environmental Surcharge of \$30 will be added to all invoices to cover proper waste disposal and environmental compliance. Fuel surcharges are as follows: CCTV Truck \$60/day, Vac Truck \$90/day, Combo Vac & CCTV Truck \$120/day, and Vac & Support Truck \$90/day.

TRAVEL TIME AND CANCELLATIONS: Same-day job cancellations may be subject to an \$800.00 cancellation fee.

1888 NW 22nd Street
(772) 202-3260



SHENANDOAH
Pipe Inspection & Restoration Specialist

Pompano Beach, FL, 33069
shenandoahus.com

PROPOSAL: P39353

DATE: April 09, 2025

SUBMITTED TO: Lake Park, Town of

STREET: 650 Old Dixie Hwy

CITY, STATE & ZIP: Lake Park, FL 33403

ATTENTION: John Wylie

PHONE: (561) 881-3347

EMAIL: jwylie@lakeparkflorida.gov

JOB NAME: 718 W Jasmine Dr *main 196*

We propose to furnish a crew and all necessary equipment to Clean, Pre-Video, CIPP Liner, Post Video 240 ft 36 in. at the above mentioned job location. This work will be performed at our following hourly and/or unit prices:

126 Mobilization	(at \$500.00 Lump Sum)	1 Lump Sum	\$500.00
74 Heavy Clean 36 in	(at \$10.75 Per Ft)	240 Per Ft	\$2,580.00
1 storm Drain Observation	(at \$6.00 Per Ft)	480 Per Ft	\$2,880.00
29 CIPP Liner 36 in	(at \$191.25 Per Ft)	240 Per Ft	\$45,900.00
96 Construction Foreman	(at \$70.00 Per Hour)	8 hour(s)	\$560.00
98 Laborer	(at \$40.00 Per Hour)	24 hour(s)	\$960.00
ESTIMATED TOTAL:			\$53,380.00

The above pricing reflects pricing from a piggyback to our current Broward College contract RFP-20204-082-OA

NOTE: The existing pipes are fragile and may collapse during construction. If this happens, we will provide an estimate for repairs needed to complete the lining. Any surface settling after lining, due to the pipe's poor condition, is not covered under warranty.

PAYMENT: This proposal may be withdrawn if not accepted within 30 days. Payment terms net 30 days.
(If we encounter an Insurance compliance fee requirement, this fee will be invoiced in addition to the above rates.)

MATERIALS AND WORKMANSHIP: All materials will meet the specified standards, and all work will be done professionally according to industry practices.

ESTIMATE AND CONDITIONS: The price is based on current conditions and may change if there are unforeseen issues that could not be seen during Shenandoah's field visit or scope changes. The estimate is for guidance only; final costs depend on actual work and conditions. Shenandoah General Construction, LLC may adjust the estimate, as necessary.

EXCLUSIONS: Engineering, permits, testing, and bonds are not included in the pricing unless specifically noted.

INSURANCE: The owner is responsible for carrying necessary insurance, such as fire and tornado. Our workers are fully insured under Workman's Compensation.

WAIVER OF CLAIMS: Both parties waive all tort claims against each other and limit any claims to breach of contract only.

SURCHARGES AND FEES: An Environmental Surcharge of \$30 will be added to all invoices to cover proper waste disposal and environmental compliance. Fuel surcharges are as follows: CCTV Truck \$60/day, Vac Truck \$90/day, Combo Vac & CCTV Truck \$120/day, and Vac & Support Truck \$90/day.

TRAVEL TIME AND CANCELLATIONS: Same-day job cancellations may be subject to an \$800.00 cancellation fee.

1888 NW 22nd Street
(772) 202-3260



SHENANDOAH

Pipe Inspection & Restoration Specialist

Pompano Beach, FL, 33069
shenandoahus.com

Page 1 of 2

PROPOSAL: P39354

DATE: April 09, 2025

SUBMITTED TO: Lake Park, Town of

STREET: 650 Old Dixie Hwy

CITY, STATE & ZIP: Lake Park, FL 33403

ATTENTION: John Wylie

PHONE: (561) 881-3347

EMAIL: jwylie@lakeparkflorida.gov

JOB NAME: 646 W Jasmine *main 199*

We propose to furnish a crew and all necessary equipment to Clean, Pre-Video, CIPP Liner, Post Video 66 ft 15in. at the above mentioned job location. This work will be performed at our following hourly and/or unit prices:

126 Mobilization	(at \$500.00 Lump Sum)	1 Lump Sum	\$500.00
70 Heavy Clean 15 in	(at \$5.50 Per Ft)	66 Per Ft	\$363.00
1 storm Drain Observation	(at \$6.00 Per Ft)	132 Per Ft	\$792.00
21 CIPP Liner 15 in	(at \$82.00 Per Ft)	66 Per Ft	\$5,412.00
96 Construction Foreman	(at \$70.00 Per Hour)	8 hour(s)	\$560.00
98 Laborer	(at \$40.00 Per Hour)	24 hour(s)	\$960.00
ESTIMATED TOTAL:			\$8,587.00

The above pricing reflects pricing from a piggyback to our current Broward College contract RFP-20204-082-OA

NOTE: The existing pipes are fragile and may collapse during construction. If this happens, we will provide an estimate for repairs needed to complete the lining. Any surface settling after lining, due to the pipe's poor condition, is not covered under warranty.

PAYMENT: This proposal may be withdrawn if not accepted within 30 days. Payment terms net 30 days.
(If we encounter an Insurance compliance fee requirement, this fee will be invoiced in addition to the above rates.)

MATERIALS AND WORKMANSHIP: All materials will meet the specified standards, and all work will be done professionally according to industry practices.

ESTIMATE AND CONDITIONS: The price is based on current conditions and may change if there are unforeseen issues that could not be seen during Shenandoah's field visit or scope changes. The estimate is for guidance only; final costs depend on actual work and conditions. Shenandoah General Construction, LLC may adjust the estimate, as necessary.

EXCLUSIONS: Engineering, permits, testing, and bonds are not included in the pricing unless specifically noted.

INSURANCE: The owner is responsible for carrying necessary insurance, such as fire and tornado. Our workers are fully insured under Workman's Compensation.

WAIVER OF CLAIMS: Both parties waive all tort claims against each other and limit any claims to breach of contract only.

SURCHARGES AND FEES: An Environmental Surcharge of \$30 will be added to all invoices to cover proper waste disposal and environmental compliance. Fuel surcharges are as follows: CCTV Truck \$60/day, Vac Truck \$90/day, Combo Vac & CCTV Truck \$120/day, and Vac & Support Truck \$90/day.

TRAVEL TIME AND CANCELLATIONS: Same-day job cancellations may be subject to an \$800.00 cancellation fee.

1888 NW 22nd Street
(772) 202-3260



SHENANDOAH

Pipe Inspection & Restoration Specialist

Pompano Beach, FL, 33069
shenandoahus.com

PROPOSAL: P39355

DATE: April 09, 2025

SUBMITTED TO: Lake Park, Town of

STREET: 650 Old Dixie Hwy

CITY, STATE & ZIP: Lake Park, FL 33403

ATTENTION: John Wylie

PHONE: (561) 881-3347

EMAIL: jwylie@lakeparkflorida.gov

JOB NAME: 722 W Ilex Dr *main 202*

We propose to furnish a crew and all necessary equipment to Clean, Pre-Video, CIPP Liner, Post Video 44 ft 15 in. at the above mentioned job location. This work will be performed at our following hourly and/or unit prices:

126 Mobilization	(at \$500.00 Lump Sum)	1 Lump Sum	\$500.00
70 Heavy Clean 15 in	(at \$5.50 Per Ft)	44 Per Ft	\$242.00
1 storm Drain Observation	(at \$6.00 Per Ft)	88 Per Ft	\$528.00
21 CIPP Liner 15 in	(at \$82.00 Per Ft)	44 Per Ft	\$3,608.00
96 Construction Foreman	(at \$70.00 Per Hour)	8 hour(s)	\$560.00
98 Laborer	(at \$40.00 Per Hour)	24 hour(s)	\$960.00
ESTIMATED TOTAL:			\$6,398.00

The above pricing reflects pricing from a piggyback to our current Broward College contract RFP-20204-082-OA

NOTE: The existing pipes are fragile and may collapse during construction. If this happens, we will provide an estimate for repairs needed to complete the lining. Any surface settling after lining, due to the pipe's poor condition, is not covered under warranty.

PAYMENT: This proposal may be withdrawn if not accepted within 30 days. Payment terms net 30 days.
(If we encounter an Insurance compliance fee requirement, this fee will be invoiced in addition to the above rates.)

MATERIALS AND WORKMANSHIP: All materials will meet the specified standards, and all work will be done professionally according to industry practices.

ESTIMATE AND CONDITIONS: The price is based on current conditions and may change if there are unforeseen issues that could not be seen during Shenandoah's field visit or scope changes. The estimate is for guidance only; final costs depend on actual work and conditions. Shenandoah General Construction, LLC may adjust the estimate, as necessary.

EXCLUSIONS: Engineering, permits, testing, and bonds are not included in the pricing unless specifically noted.

INSURANCE: The owner is responsible for carrying necessary insurance, such as fire and tornado. Our workers are fully insured under Workman's Compensation.

WAIVER OF CLAIMS: Both parties waive all tort claims against each other and limit any claims to breach of contract only.

SURCHARGES AND FEES: An Environmental Surcharge of \$30 will be added to all invoices to cover proper waste disposal and environmental compliance. Fuel surcharges are as follows: CCTV Truck \$60/day, Vac Truck \$90/day, Combo Vac & CCTV Truck \$120/day, and Vac & Support Truck \$90/day.

TRAVEL TIME AND CANCELLATIONS: Same-day job cancellations may be subject to an \$800.00 cancellation fee.

1888 NW 22nd Street
(772) 202-3260



SHENANDOAH

Pipe Inspection & Restoration Specialist

Pompano Beach, FL, 33069
shenandoahus.com

PROPOSAL: P39356

DATE: April 09, 2025

SUBMITTED TO: Lake Park, Town of

STREET: 650 Old Dixie Hwy

CITY, STATE & ZIP: Lake Park, FL 33403

ATTENTION: John Wylie

PHONE: (561) 881-3347

EMAIL: jwylie@lakeparkflorida.gov

JOB NAME: 704 W Ilex Dr *main 204*

We propose to furnish a crew and all necessary equipment to Clean, Pre-Video, CIPP Liner, Post Video 63 ft 18 in. at the above mentioned job location. This work will be performed at our following hourly and/or unit prices:

126 Mobilization	(at \$500.00 Lump Sum)	1 Lump Sum	\$500.00
1 storm Drain Observation	(at \$5.50 Per Ft)	126 Per Ft	\$693.00
71 Heavy Clean 18 in	(at \$6.25 Per Ft)	63 Per Ft	\$393.75
23 CIPP 18 in	(at \$97.00 Per Ft)	63 Per Ft	\$6,111.00
96 Construction Foreman	(at \$70.00 Per Hour)	8 hour(s)	\$560.00
98 Laborer	(at \$40.00 Per Hour)	24 hour(s)	\$960.00

ESTIMATED TOTAL:

\$9,217.75

The above pricing reflects pricing from a piggyback to our current Broward College contract RFP-20204-082-OA

NOTE: The existing pipes are fragile and may collapse during construction. If this happens, we will provide an estimate for repairs needed to complete the lining. Any surface settling after lining, due to the pipe's poor condition, is not covered under warranty.

PAYMENT: This proposal may be withdrawn if not accepted within 30 days. Payment terms net 30 days.
(If we encounter an Insurance compliance fee requirement, this fee will be invoiced in addition to the above rates.)

MATERIALS AND WORKMANSHIP: All materials will meet the specified standards, and all work will be done professionally according to industry practices.

ESTIMATE AND CONDITIONS: The price is based on current conditions and may change if there are unforeseen issues that could not be seen during Shenandoah's field visit or scope changes. The estimate is for guidance only; final costs depend on actual work and conditions. Shenandoah General Construction, LLC may adjust the estimate, as necessary.

EXCLUSIONS: Engineering, permits, testing, and bonds are not included in the pricing unless specifically noted.

INSURANCE: The owner is responsible for carrying necessary insurance, such as fire and tornado. Our workers are fully insured under Workman's Compensation.

WAIVER OF CLAIMS: Both parties waive all tort claims against each other and limit any claims to breach of contract only.

SURCHARGES AND FEES: An Environmental Surcharge of \$30 will be added to all invoices to cover proper waste disposal and environmental compliance. Fuel surcharges are as follows: CCTV Truck \$60/day, Vac Truck \$90/day, Combo Vac & CCTV Truck \$120/day, and Vac & Support Truck \$90/day.

TRAVEL TIME AND CANCELLATIONS: Same-day job cancellations may be subject to an \$800.00 cancellation fee.

16

1888 NW 22nd Street
(772) 202-3260



Pompano Beach, FL, 33069
shenandoahus.com

PROPOSAL: P39357

DATE: April 09, 2025

SUBMITTED TO: Lake Park, Town of

STREET: 650 Old Dixie Hwy

CITY, STATE & ZIP: Lake Park, FL 33403

ATTENTION: John Wylie

PHONE: (561) 881-3347

EMAIL: jwylie@lakeparkflorida.gov

JOB NAME: 1406 Flagler Blvd *main 211*

We propose to furnish a crew and all necessary equipment to Clean, Pre-Video, CIPP Liner, Post Video 295 ft 24 in. at the above mentioned job location. This work will be performed at our following hourly and/or unit prices:

126 Mobilization	(at \$500.00 Lump Sum)	1 Lump Sum	\$500.00
1 storm Drain Observation	(at \$6.00 Per Ft)	590 Per Ft	\$3,540.00
72 Heavy Clean 24 in	(at \$7.00 Per Ft)	295 Per Ft	\$2,065.00
25 CIPP Liner 24 in	(at \$118.00 Per Ft)	295 Per Ft	\$34,810.00
96 Construction Foreman	(at \$70.00 Per Hour)	8 hour(s)	\$560.00
98 Laborer	(at \$40.00 Per Hour)	24 hour(s)	\$960.00
ESTIMATED TOTAL:			\$42,435.00

The above pricing reflects pricing from a piggyback to our current Broward College contract RFP-20204-082-OA

NOTE: The existing pipes are fragile and may collapse during construction. If this happens, we will provide an estimate for repairs needed to complete the lining. Any surface settling after lining, due to the pipe's poor condition, is not covered under warranty.

PAYMENT: This proposal may be withdrawn if not accepted within 30 days. Payment terms net 30 days.
(If we encounter an Insurance compliance fee requirement, this fee will be invoiced in addition to the above rates.)

MATERIALS AND WORKMANSHIP: All materials will meet the specified standards, and all work will be done professionally according to industry practices.

ESTIMATE AND CONDITIONS: The price is based on current conditions and may change if there are unforeseen issues that could not be seen during Shenandoah's field visit or scope changes. The estimate is for guidance only; final costs depend on actual work and conditions. Shenandoah General Construction, LLC may adjust the estimate, as necessary.

EXCLUSIONS: Engineering, permits, testing, and bonds are not included in the pricing unless specifically noted.

INSURANCE: The owner is responsible for carrying necessary insurance, such as fire and tornado. Our workers are fully insured under Workman's Compensation.

WAIVER OF CLAIMS: Both parties waive all tort claims against each other and limit any claims to breach of contract only.

SURCHARGES AND FEES: An Environmental Surcharge of \$30 will be added to all invoices to cover proper waste disposal and environmental compliance. Fuel surcharges are as follows: CCTV Truck \$60/day, Vac Truck \$90/day, Combo Vac & CCTV Truck \$120/day, and Vac & Support Truck \$90/day.

TRAVEL TIME AND CANCELLATIONS: Same-day job cancellations may be subject to an \$800.00 cancellation fee.

17

1888 NW 22nd Street
(772) 202-3260



SHENANDOAH

Pipe Inspection & Restoration Specialist

Pompano Beach, FL, 33069
shenandoahus.com

Page 1 of 2

PROPOSAL: P39358

DATE: April 09, 2025

SUBMITTED TO: Lake Park, Town of

STREET: 650 Old Dixie Hwy

CITY, STATE & ZIP: Lake Park, FL 33403

ATTENTION: John Wylie

PHONE: (561) 881-3347

EMAIL: jwylie@lakeparkflorida.gov

JOB NAME: 724 Laurel Dr *main 212*

We propose to furnish a crew and all necessary equipment to Clean, Pre-Video, CIPP Liner, Post Video 38 ft 15 in. at the above mentioned job location. This work will be performed at our following hourly and/or unit prices:

126 Mobilization	(at \$500.00 Lump Sum)	1 Lump Sum	\$500.00
1 storm Drain Observation	(at \$6.00 Per Ft)	76 Per Ft	\$456.00
70 Heavy Clean 15 in	(at \$5.50 Per Ft)	38 Per Ft	\$209.00
21 CIPP Liner 15 in	(at \$82.00 Per Ft)	38 Per Ft	\$3,116.00
96 Construction Foreman	(at \$70.00 Per Hour)	8 hour(s)	\$560.00
98 Laborer	(at \$40.00 Per Hour)	24 hour(s)	\$960.00
ESTIMATED TOTAL:			\$5,801.00

The above pricing reflects pricing from a piggyback to our current Broward College contract RFP-20204-082-OA

NOTE: The existing pipes are fragile and may collapse during construction. If this happens, we will provide an estimate for repairs needed to complete the lining. Any surface settling after lining, due to the pipe's poor condition, is not covered under warranty.

PAYMENT: This proposal may be withdrawn if not accepted within 30 days. Payment terms net 30 days.
(If we encounter an Insurance compliance fee requirement, this fee will be invoiced in addition to the above rates.)

MATERIALS AND WORKMANSHIP: All materials will meet the specified standards, and all work will be done professionally according to industry practices.

ESTIMATE AND CONDITIONS: The price is based on current conditions and may change if there are unforeseen issues that could not be seen during Shenandoah's field visit or scope changes. The estimate is for guidance only; final costs depend on actual work and conditions. Shenandoah General Construction, LLC may adjust the estimate, as necessary.

EXCLUSIONS: Engineering, permits, testing, and bonds are not included in the pricing unless specifically noted.

INSURANCE: The owner is responsible for carrying necessary insurance, such as fire and tornado. Our workers are fully insured under Workman's Compensation.

WAIVER OF CLAIMS: Both parties waive all tort claims against each other and limit any claims to breach of contract only.

SURCHARGES AND FEES: An Environmental Surcharge of \$30 will be added to all invoices to cover proper waste disposal and environmental compliance. Fuel surcharges are as follows: CCTV Truck \$60/day, Vac Truck \$90/day, Combo Vac & CCTV Truck \$120/day, and Vac & Support Truck \$90/day.

TRAVEL TIME AND CANCELLATIONS: Same-day job cancellations may be subject to an \$800.00 cancellation fee.

18

1888 NW 22nd Street
(772) 202-3260



SHENANDOAH
Pipe Inspection & Restoration Specialist

Pompano Beach, FL, 33069
shenandoahus.com

Page 1 of 2

PROPOSAL: P39359

DATE: April 09, 2025

SUBMITTED TO: Lake Park, Town of

STREET: 650 Old Dixie Hwy

CITY, STATE & ZIP: Lake Park, FL 33403

ATTENTION: John Wylie

PHONE: (561) 881-3347

EMAIL: jwylie@lakeparkflorida.gov

JOB NAME: 822 Laurel Dr *main 214*

We propose to furnish a crew and all necessary equipment to Clean, Pre-Video, CIPP Liner, Post Video 226 ft 15 in. at the above mentioned job location. This work will be performed at our following hourly and/or unit prices:

126 Mobilization	(at \$500.00 Per Ft)	1 Per Ft	\$500.00
1 storm Drain Observation	(at \$6.00 Per Ft)	452 Per Ft	\$2,712.00
70 Heavy Clean 15 in	(at \$5.50 Per Ft)	226 Per Ft	\$1,243.00
21 CIPP Liner 15 in	(at \$82.00 Per Ft)	226 Per Ft	\$18,532.00
96 Construction Foreman	(at \$70.00 Per Hour)	8 hour(s)	\$560.00
98 Laborer	(at \$40.00 Per Hour)	24 hour(s)	\$960.00
ESTIMATED TOTAL:			\$24,507.00

The above pricing reflects pricing from a piggyback to our current Broward College contract RFP-20204-082-OA

NOTE: The existing pipes are fragile and may collapse during construction. If this happens, we will provide an estimate for repairs needed to complete the lining. Any surface settling after lining, due to the pipe's poor condition, is not covered under warranty.

PAYMENT: This proposal may be withdrawn if not accepted within 30 days. Payment terms net 30 days.
(If we encounter an Insurance compliance fee requirement, this fee will be invoiced in addition to the above rates.)

MATERIALS AND WORKMANSHIP: All materials will meet the specified standards, and all work will be done professionally according to industry practices.

ESTIMATE AND CONDITIONS: The price is based on current conditions and may change if there are unforeseen issues that could not be seen during Shenandoah's field visit or scope changes. The estimate is for guidance only; final costs depend on actual work and conditions. Shenandoah General Construction, LLC may adjust the estimate, as necessary.

EXCLUSIONS: Engineering, permits, testing, and bonds are not included in the pricing unless specifically noted.

INSURANCE: The owner is responsible for carrying necessary insurance, such as fire and tornado. Our workers are fully insured under Workman's Compensation.

WAIVER OF CLAIMS: Both parties waive all tort claims against each other and limit any claims to breach of contract only.

SURCHARGES AND FEES: An Environmental Surcharge of \$30 will be added to all invoices to cover proper waste disposal and environmental compliance. Fuel surcharges are as follows: CCTV Truck \$60/day, Vac Truck \$90/day, Combo Vac & CCTV Truck \$120/day, and Vac & Support Truck \$90/day.

TRAVEL TIME AND CANCELLATIONS: Same-day job cancellations may be subject to an \$800.00 cancellation fee.

1888 NW 22nd Street
(772) 202-3260



SHENANDOAH
Pipe Inspection & Restoration Specialist

Pompano Beach, FL, 33069
shenandoahus.com

PROPOSAL: P39362

DATE: April 09, 2025

SUBMITTED TO: Lake Park, Town of

STREET: 650 Old Dixie Hwy

CITY, STATE & ZIP: Lake Park, FL 33403

ATTENTION: John Wylie

PHONE: (561) 881-3347

EMAIL: jwylie@lakeparkflorida.gov

JOB NAME: 904 W Kalmia Dr *main 220*

We propose to furnish a crew and all necessary equipment to Clean, Pre-Video, CIPP Liner, Post Video 35 ft 15 in. at the above mentioned job location. This work will be performed at our following hourly and/or unit prices:

126 Mobilization	(at \$500.00 Lump Sum)	1 Lump Sum	\$500.00
1 storm Drain Observation	(at \$6.00 Per Ft)	70 Per Ft	\$420.00
70 Heavy Clean 15 in	(at \$5.50 Per Ft)	35 Per Ft	\$192.50
21 CIPP Liner 15 in	(at \$82.00 Per Ft)	35 Per Ft	\$2,870.00
96 Construction Foreman	(at \$70.00 Per Hour)	8 hour(s)	\$560.00
98 Laborer	(at \$40.00 Per Hour)	24 hour(s)	\$960.00
ESTIMATED TOTAL:			\$5,502.50

The above pricing reflects pricing from a piggyback to our current Broward College contract RFP-20204-082-OA

NOTE: The existing pipes are fragile and may collapse during construction. If this happens, we will provide an estimate for repairs needed to complete the lining. Any surface settling after lining, due to the pipe's poor condition, is not covered under warranty.

PAYMENT: This proposal may be withdrawn if not accepted within 30 days. Payment terms net 30 days.
(If we encounter an Insurance compliance fee requirement, this fee will be invoiced in addition to the above rates.)

MATERIALS AND WORKMANSHIP: All materials will meet the specified standards, and all work will be done professionally according to industry practices.

ESTIMATE AND CONDITIONS: The price is based on current conditions and may change if there are unforeseen issues that could not be seen during Shenandoah's field visit or scope changes. The estimate is for guidance only; final costs depend on actual work and conditions. Shenandoah General Construction, LLC may adjust the estimate, as necessary.

EXCLUSIONS: Engineering, permits, testing, and bonds are not included in the pricing unless specifically noted.

INSURANCE: The owner is responsible for carrying necessary insurance, such as fire and tornado. Our workers are fully insured under Workman's Compensation.

WAIVER OF CLAIMS: Both parties waive all tort claims against each other and limit any claims to breach of contract only.

SURCHARGES AND FEES: An Environmental Surcharge of \$30 will be added to all invoices to cover proper waste disposal and environmental compliance. Fuel surcharges are as follows: CCTV Truck \$60/day, Vac Truck \$90/day, Combo Vac & CCTV Truck \$120/day, and Vac & Support Truck \$90/day.

TRAVEL TIME AND CANCELLATIONS: Same-day job cancellations may be subject to an \$800.00 cancellation fee.

20

1888 NW 22nd Street
(772) 202-3260



SHENANDOAH
Pipe Inspection & Restoration Specialist

Pompano Beach, FL, 33069
shenandoahus.com

PROPOSAL: P39365

DATE: April 09, 2025

SUBMITTED TO: Lake Park, Town of

STREET: 650 Old Dixie Hwy

CITY, STATE & ZIP: Lake Park, FL 33403

ATTENTION: John Wylie

PHONE: (561) 881-3347

EMAIL: jwylie@lakeparkflorida.gov

JOB NAME: 838 W Kalmia Dr main 221

We propose to furnish a crew and all necessary equipment to Clean, Pre-Video, CIPP Liner, Post Video 320 ft 18 in. at the above mentioned job location. This work will be performed at our following hourly and/or unit prices:

126 Mobilization	(at \$500.00 Lump Sum)	1 Lump Sum	\$500.00
1 storm Drain Observation	(at \$6.00 Per Ft)	640 Per Ft	\$3,840.00
71 Heavy clean 18 in	(at \$6.25 Per Ft)	320 Per Ft	\$2,000.00
23 CIPP 18 in	(at \$97.00 Per Ft)	320 Per Ft	\$31,040.00
96 Construction Foreman	(at \$70.00 Per Hour)	8 hour(s)	\$560.00
98 Laborer	(at \$40.00 Per Hour)	24 hour(s)	\$960.00
ESTIMATED TOTAL:			\$38,900.00

The above pricing reflects pricing from a piggyback to our current Broward College contract RFP-20204-082-OA

NOTE: The existing pipes are fragile and may collapse during construction. If this happens, we will provide an estimate for repairs needed to complete the lining. Any surface settling after lining, due to the pipe's poor condition, is not covered under warranty.

PAYMENT: This proposal may be withdrawn if not accepted within 30 days. Payment terms net 30 days.
(If we encounter an Insurance compliance fee requirement, this fee will be invoiced in addition to the above rates.)

MATERIALS AND WORKMANSHIP: All materials will meet the specified standards, and all work will be done professionally according to industry practices.

ESTIMATE AND CONDITIONS: The price is based on current conditions and may change if there are unforeseen issues that could not be seen during Shenandoah's field visit or scope changes. The estimate is for guidance only; final costs depend on actual work and conditions. Shenandoah General Construction, LLC may adjust the estimate, as necessary.

EXCLUSIONS: Engineering, permits, testing, and bonds are not included in the pricing unless specifically noted.

INSURANCE: The owner is responsible for carrying necessary insurance, such as fire and tornado. Our workers are fully insured under Workman's Compensation.

WAIVER OF CLAIMS: Both parties waive all tort claims against each other and limit any claims to breach of contract only.

SURCHARGES AND FEES: An Environmental Surcharge of \$30 will be added to all invoices to cover proper waste disposal and environmental compliance. Fuel surcharges are as follows: CCTV Truck \$60/day, Vac Truck \$90/day, Combo Vac & CCTV Truck \$120/day, and Vac & Support Truck \$90/day.

TRAVEL TIME AND CANCELLATIONS: Same-day job cancellations may be subject to an \$800.00 cancellation fee.

21

1888 NW 22nd Street
(772) 202-3260



SHENANDOAH

Pipe Inspection & Restoration Specialist

Pompano Beach, FL, 33069
shenandoahus.com

PROPOSAL: P39364

DATE: April 09, 2025

SUBMITTED TO: Lake Park, Town of

STREET: 650 Old Dixie Hwy

CITY, STATE & ZIP: Lake Park, FL 33403

ATTENTION: John Wylie

PHONE: (561) 881-3347

EMAIL: jwylie@lakeparkflorida.gov

JOB NAME: 838 W Kalmia Dr *main 222*

We propose to furnish a crew and all necessary equipment to Clean, Pre-Video, CIPP Liner, Post Video 37 ft 15 in. at the above mentioned job location. This work will be performed at our following hourly and/or unit prices:

126 Mobilization	(at \$500.00 Lump Sum)	1 Lump Sum	\$500.00
1 storm Drain Observation	(at \$6.00 Per Ft)	74 Per Ft	\$444.00
70 Heavy Clean 15 in	(at \$5.50 Per Ft)	37 Per Ft	\$203.50
21 CIPP Liner 15 in	(at \$82.00 Per Ft)	37 Per Ft	\$3,034.00
96 Construction Foreman	(at \$70.00 Per Hour)	8 hour(s)	\$560.00
98 Laborer	(at \$40.00 Per Hour)	24 hour(s)	\$960.00
ESTIMATED TOTAL:			\$5,701.50

The above pricing reflects pricing from a piggyback to our current Broward College contract RFP-20204-082-OA

NOTE: The existing pipes are fragile and may collapse during construction. If this happens, we will provide an estimate for repairs needed to complete the lining. Any surface settling after lining, due to the pipe's poor condition, is not covered under warranty.

PAYMENT: This proposal may be withdrawn if not accepted within 30 days. Payment terms net 30 days.
(If we encounter an Insurance compliance fee requirement, this fee will be invoiced in addition to the above rates.)

MATERIALS AND WORKMANSHIP: All materials will meet the specified standards, and all work will be done professionally according to industry practices.

ESTIMATE AND CONDITIONS: The price is based on current conditions and may change if there are unforeseen issues that could not be seen during Shenandoah's field visit or scope changes. The estimate is for guidance only; final costs depend on actual work and conditions. Shenandoah General Construction, LLC may adjust the estimate, as necessary.

EXCLUSIONS: Engineering, permits, testing, and bonds are not included in the pricing unless specifically noted.

INSURANCE: The owner is responsible for carrying necessary insurance, such as fire and tornado. Our workers are fully insured under Workman's Compensation.

WAIVER OF CLAIMS: Both parties waive all tort claims against each other and limit any claims to breach of contract only.

SURCHARGES AND FEES: An Environmental Surcharge of \$30 will be added to all invoices to cover proper waste disposal and environmental compliance. Fuel surcharges are as follows: CCTV Truck \$60/day, Vac Truck \$90/day, Combo Vac & CCTV Truck \$120/day, and Vac & Support Truck \$90/day.

TRAVEL TIME AND CANCELLATIONS: Same-day job cancellations may be subject to an \$800.00 cancellation fee.

22

1888 NW 22nd Street
(772) 202-3260



SHENANDOAH

Pipe Inspection & Restoration Specialist

Pompano Beach, FL, 33069
shenandoahus.com

Page 1 of 2

PROPOSAL: P39367

DATE: April 09, 2025

SUBMITTED TO: Lake Park, Town of

STREET: 650 Old Dixie Hwy

CITY, STATE & ZIP: Lake Park, FL 33403

ATTENTION: John Wylie

PHONE: (561) 881-3347

EMAIL: jwylie@lakeparkflorida.gov

JOB NAME: 1408 N Killian Dr *main 538*

We propose to furnish a crew and all necessary equipment to Clean, Pre-Video, CIPP Liner, Post Video 39 ft 15 in at the above mentioned job location. This work will be performed at our following hourly and/or unit prices:

126 Mobilization	(at \$500.00 Lump Sum)	1 Lump Sum	\$500.00
1 storm Drain Observation	(at \$6.00 Per Ft)	78 Per Ft	\$468.00
70 Heavy Clean 15 in	(at \$6.25 Per Ft)	39 Per Ft	\$243.75
21 CIPP Liner 15 in	(at \$82.00 Per Ft)	39 Per Ft	\$3,198.00
96 Construction Foreman	(at \$70.00 Per Hour)	8 hour(s)	\$560.00
98 Laborer	(at \$40.00 Per Hour)	24 hour(s)	\$960.00
ESTIMATED TOTAL:			\$5,929.75

The above pricing reflects pricing from a piggyback to our current Broward College contract RFP-20204-082-OA

NOTE: The existing pipes are fragile and may collapse during construction. If this happens, we will provide an estimate for repairs needed to complete the lining. Any surface settling after lining, due to the pipe's poor condition, is not covered under warranty.

PAYMENT: This proposal may be withdrawn if not accepted within 30 days. Payment terms net 30 days.
(If we encounter an Insurance compliance fee requirement, this fee will be invoiced in addition to the above rates.)

MATERIALS AND WORKMANSHIP: All materials will meet the specified standards, and all work will be done professionally according to industry practices.

ESTIMATE AND CONDITIONS: The price is based on current conditions and may change if there are unforeseen issues that could not be seen during Shenandoah's field visit or scope changes. The estimate is for guidance only; final costs depend on actual work and conditions. Shenandoah General Construction, LLC may adjust the estimate, as necessary.

EXCLUSIONS: Engineering, permits, testing, and bonds are not included in the pricing unless specifically noted.

INSURANCE: The owner is responsible for carrying necessary insurance, such as fire and tornado. Our workers are fully insured under Workman's Compensation.

WAIVER OF CLAIMS: Both parties waive all tort claims against each other and limit any claims to breach of contract only.

SURCHARGES AND FEES: An Environmental Surcharge of \$30 will be added to all invoices to cover proper waste disposal and environmental compliance. Fuel surcharges are as follows: CCTV Truck \$60/day, Vac Truck \$90/day, Combo Vac & CCTV Truck \$120/day, and Vac & Support Truck \$90/day.

TRAVEL TIME AND CANCELLATIONS: Same-day job cancellations may be subject to an \$800.00 cancellation fee.

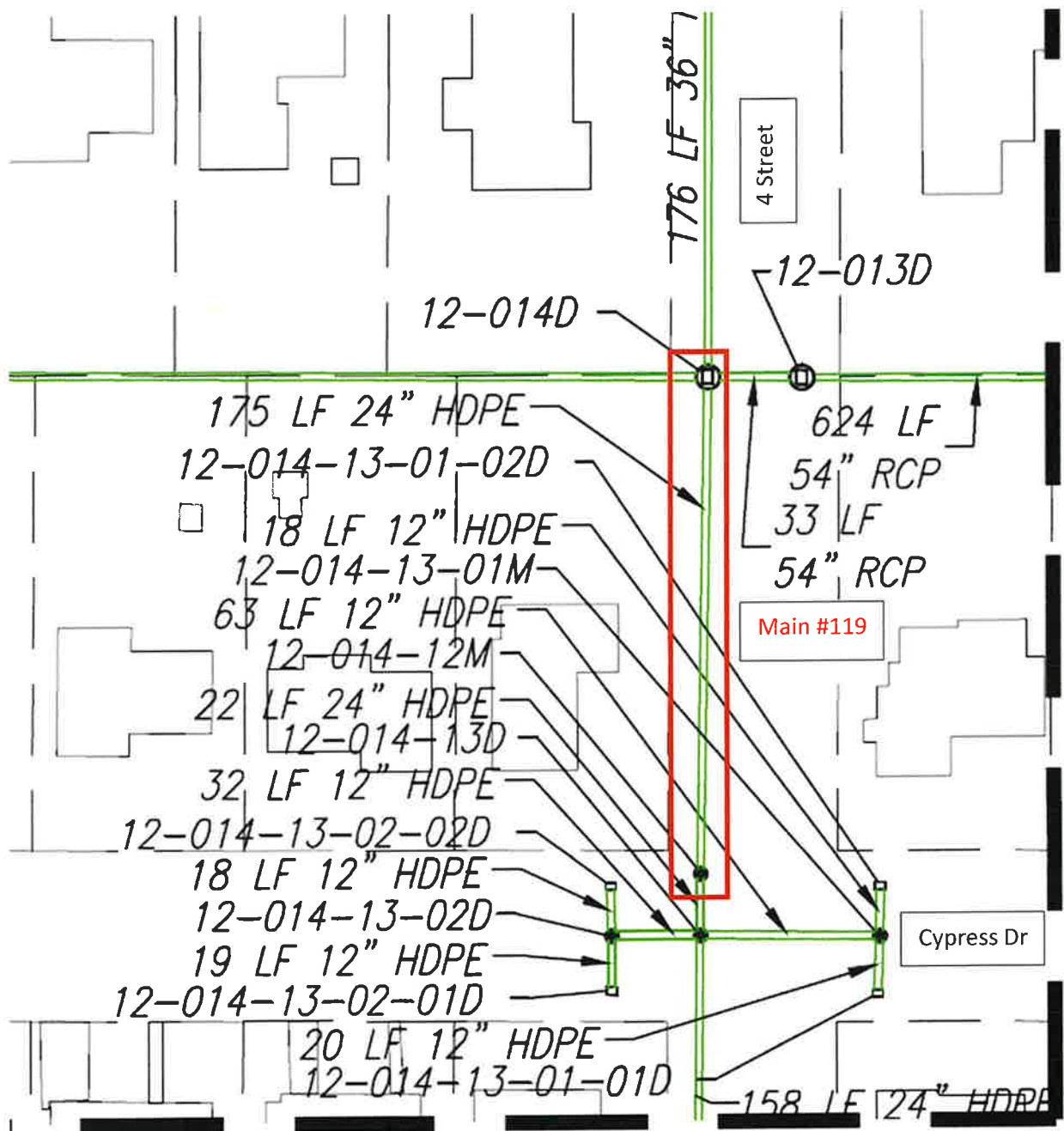

Basin 12
CIPP

2

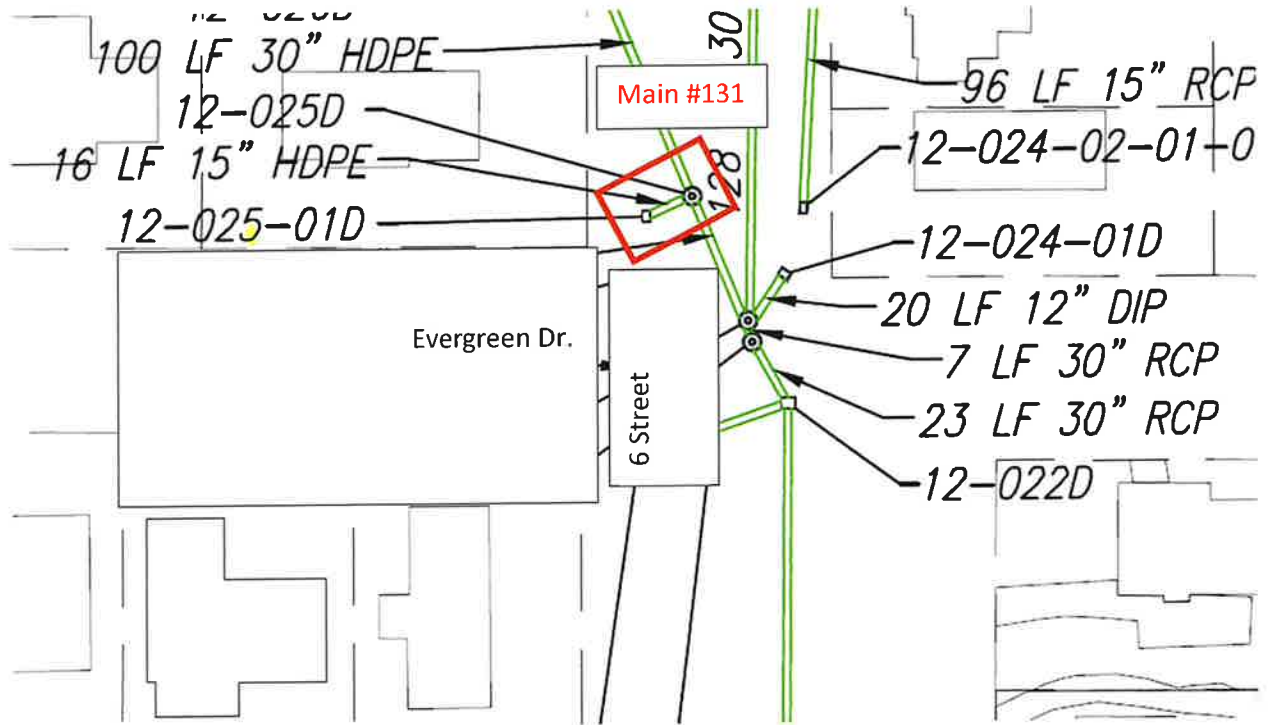

Basin 12
CIIP

3+4

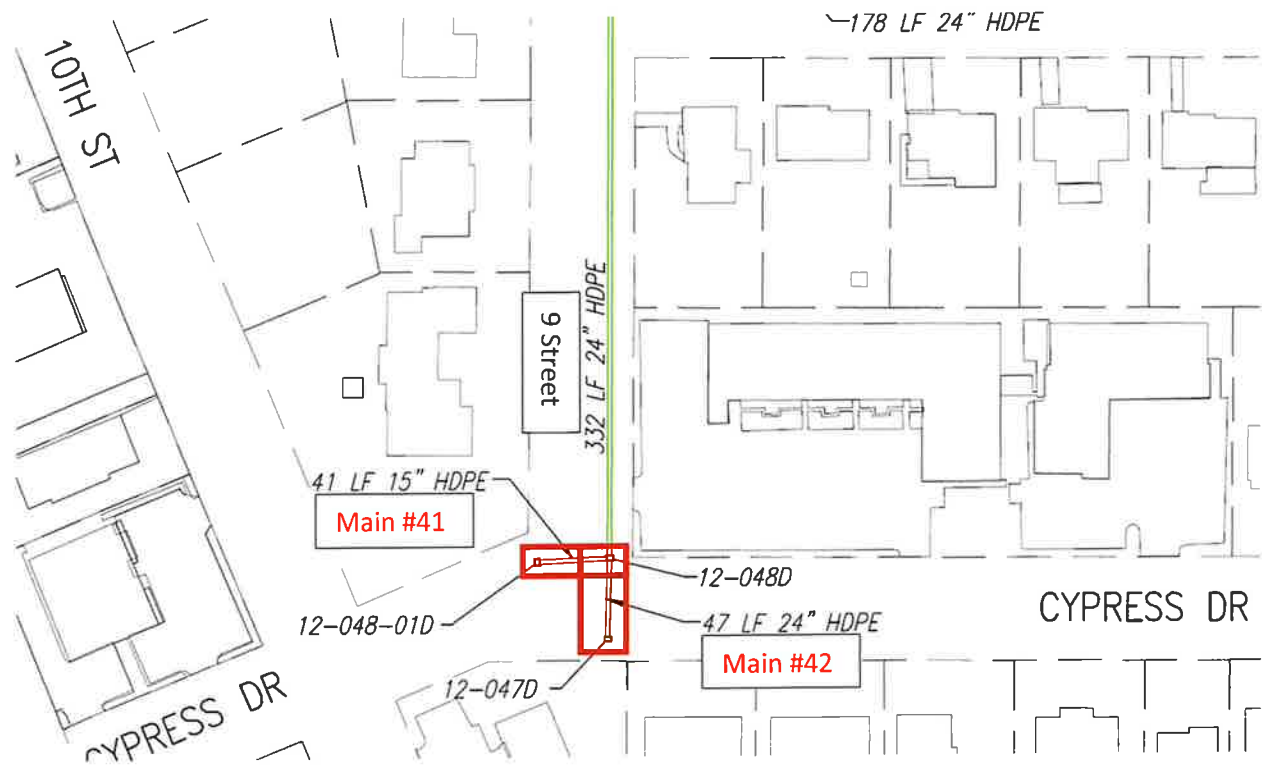

Basin 12
CIPA

5

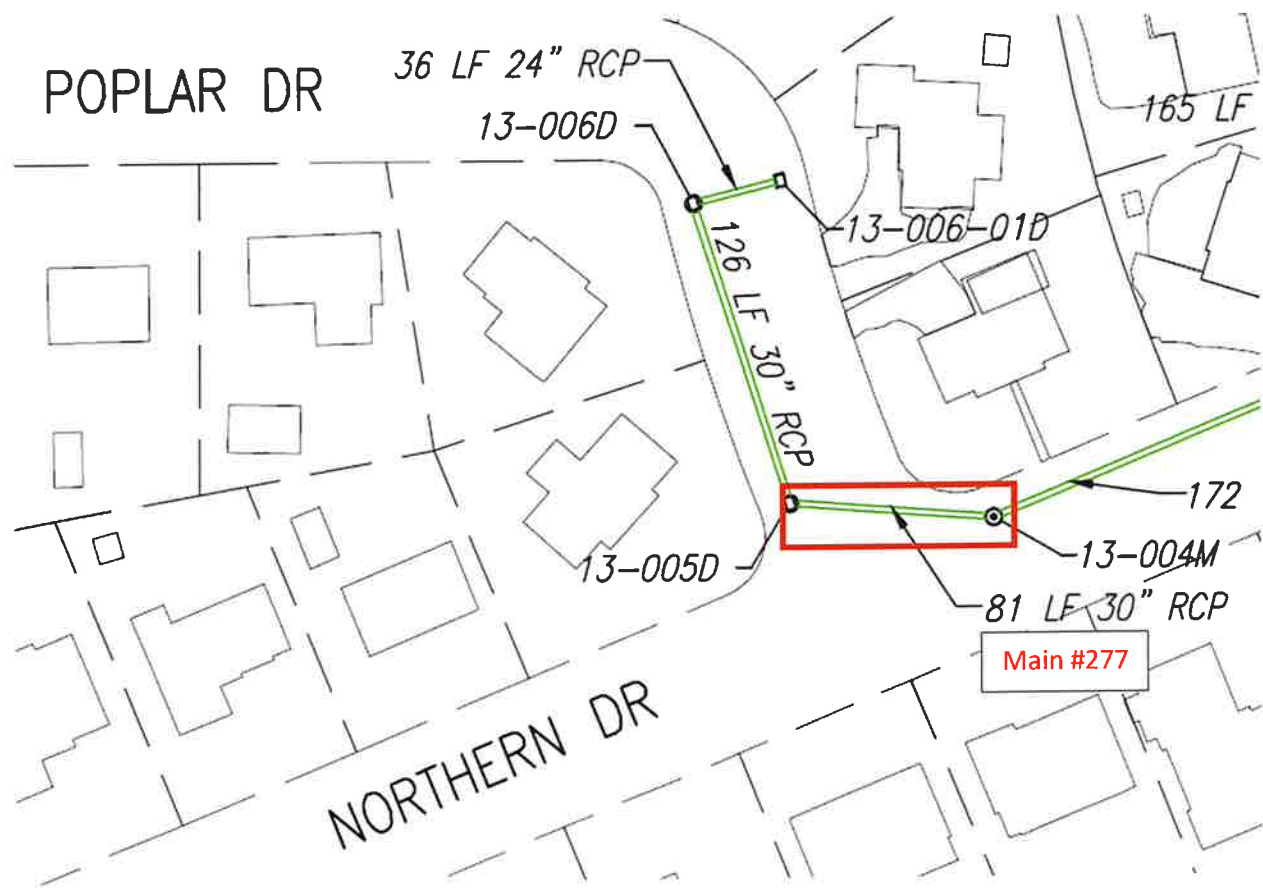

Basin 13
CI PP

6+7

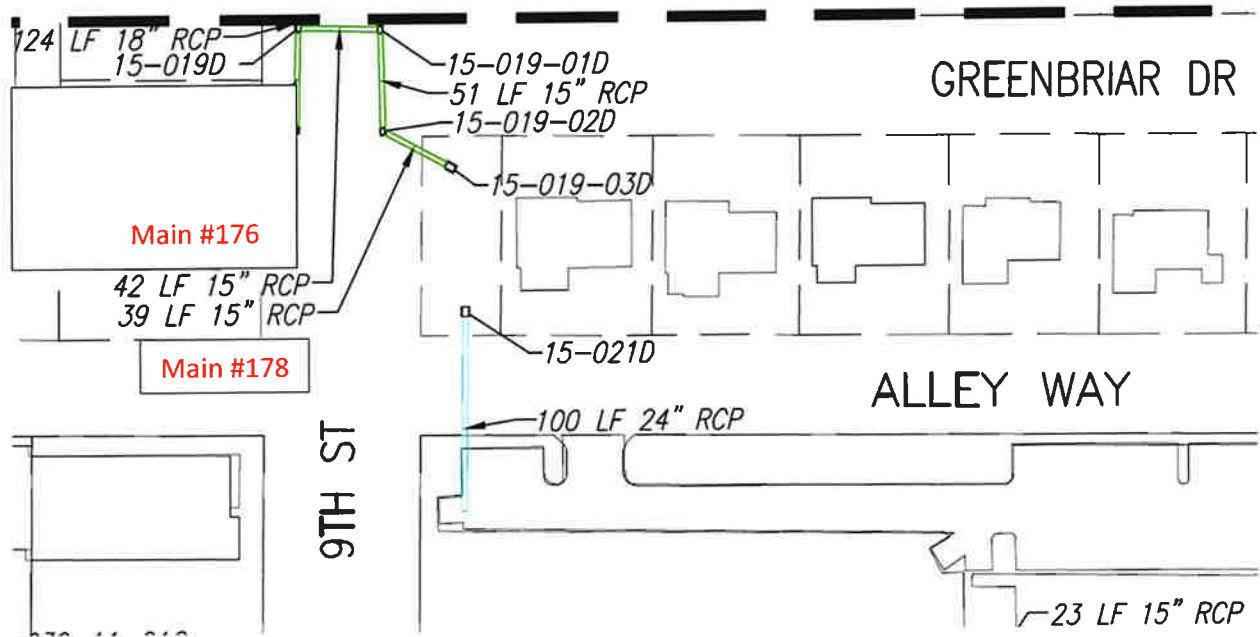

Basin 15 CIPP

8 + 9 + 10 + 11 + 18 + 19 + 20 + 21 +

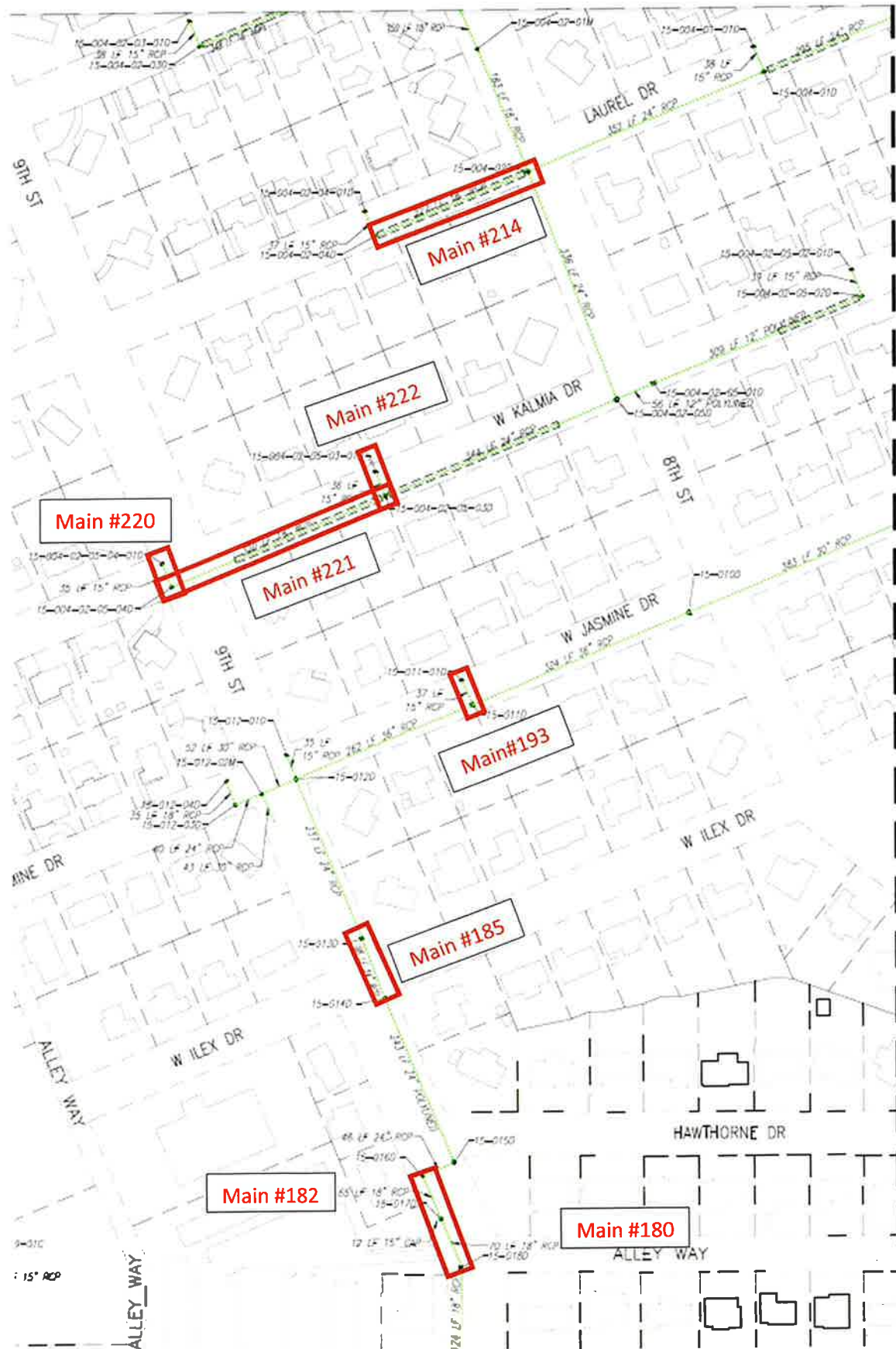

12+13+14+15

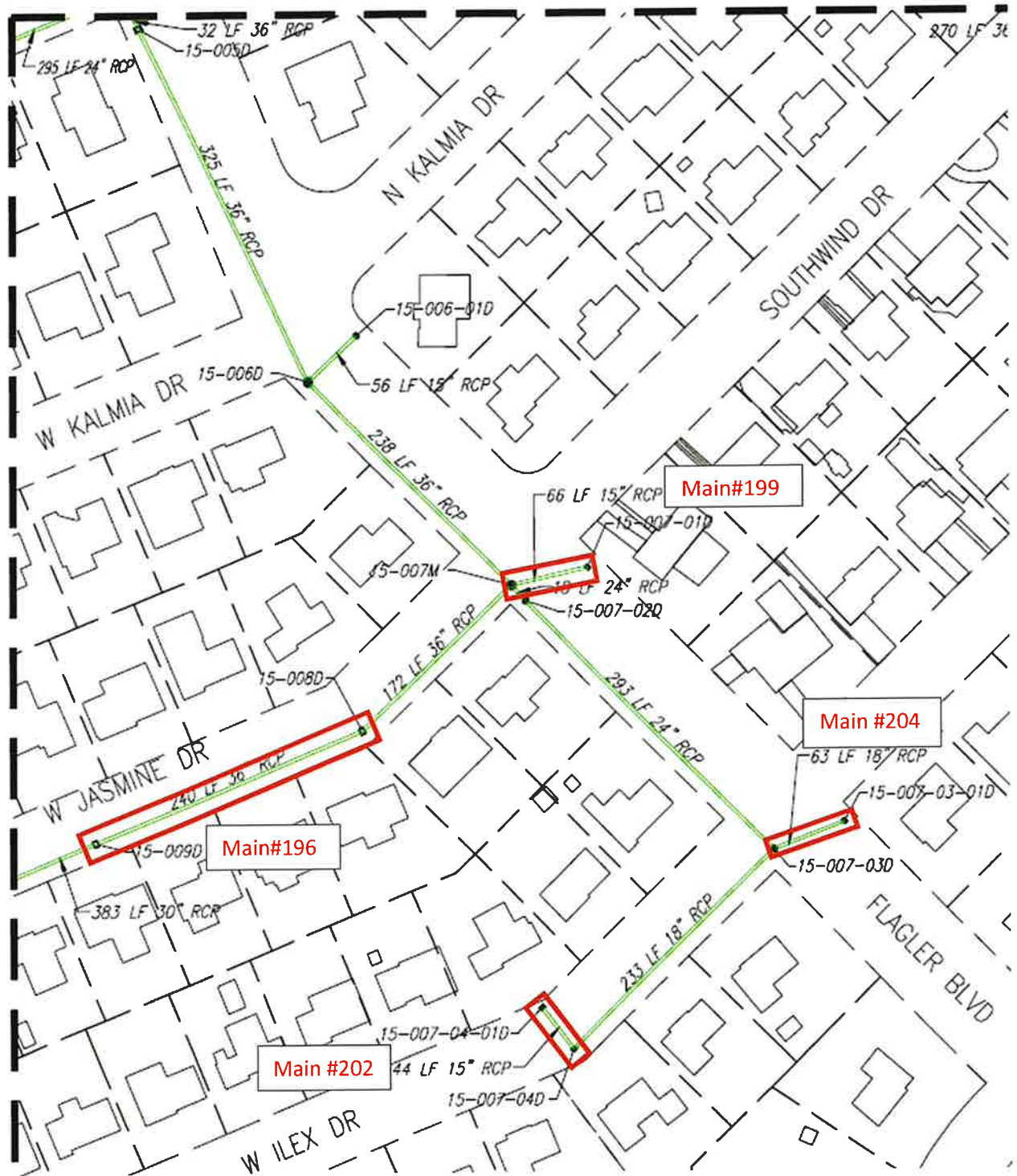

Basin 15
CIP PP

16 + 17

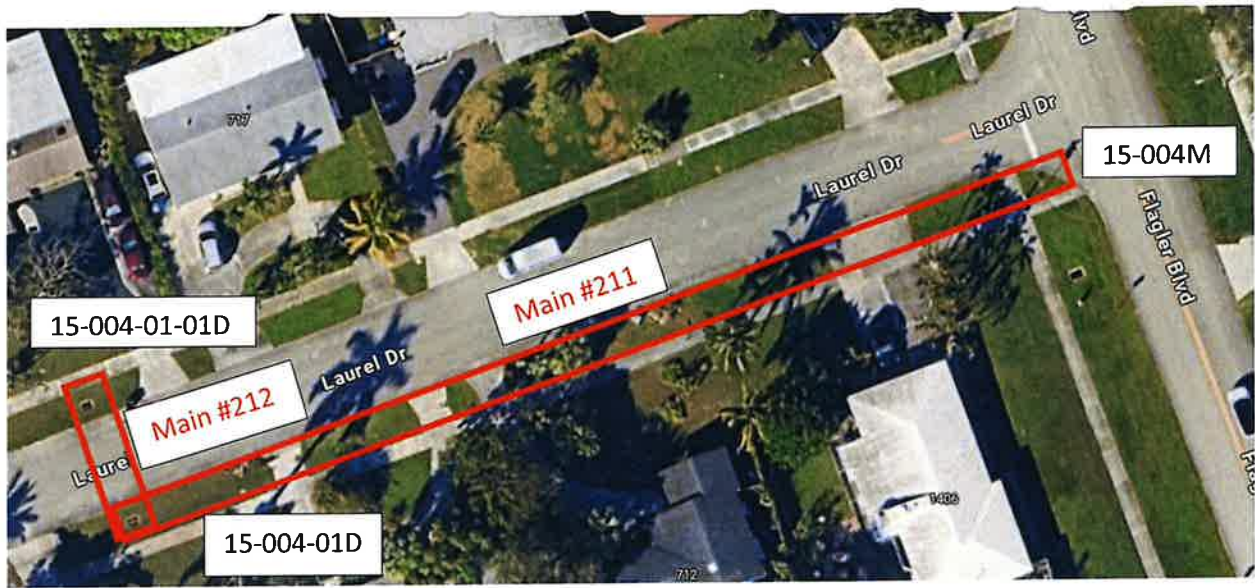

Basin 15
CI PP

22

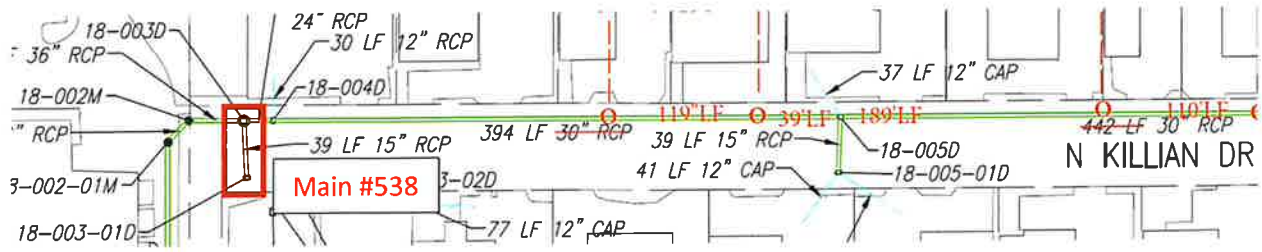

Basin 18
CIPA



Hinterland Group Inc.
2051 West Blue Heron Blvd
Riviera Beach, FL 33404
Info@HinterlandGroup.com

PROPOSAL # 23-0096-20

4/17/2025

Town of Lake Park
Attn: John Wylie
640 Old Dixie Hwy
Lake Park, FL 33403
jwylie@lakeparkflorida.gov

Town of Lake Park - 310 4th Street *Main 119*

Item	Description	Qty	Unit	Unit Price	Extended Price
1a.	TV Survey Pre/Post	175	LF	\$ 15.00	\$2,625.00
4a	Medium Cleaning, 16"-29"	175	LF	\$ 4.00	\$700.00
12	24" Cured In Place Pipe, 10.5mm	175	LF	\$ 115.00	\$20,125.00
50	Disposal of Materials	7	CY	\$ 235.00	\$1,645.00
51	Mobilization	0	LS	\$ 9,600.00	\$2,400.00

Grand Total: \$27,495.00

Exclusions from Scope:

1. Permitting and Bonding
2. Any major MOT required (road closures, lane closures, detours, etc.)
3. Sizes shown on plans are assumed to be correct
4. This quote does not provide any bypass or manhole lining
5. Hinterland will not be held liable for line collapse during clean and tv due to the unknown condition of existing pipe.
6. Any other work not specifically listed in inclusions above
7. Hinterland is not responsible for pipe collapse during calcium deposit removal due to unknown conditions located in host pipe

NOTE: Due to the fragile condition of the existing pipe(s), the possibility of the pipe collapsing exists during the construction phase. If this unlikely event occurs, we will provide you with an additional estimate for a necessary point repair to complete the lining process. Due to the poor condition of the original host pipe, residual settling may appear at the surface grade post lining. This condition is not covered under warranty. Unforeseen conditions can affect the amount of time to complete the work, therefore increasing or decreasing estimate.

ALL PO's/Contractual Issuances are to be emailed to: info@hinterlandgroup.com

Prepared By:

Butch Forrester
bforrester@hinterlandgroup.com
Office: (561) 640-3503
Mobile: (813) 296-4151

Accepted By: _____

Date: _____

2



Hinterland Group Inc.
2051 West Blue Heron Blvd
Riviera Beach, FL 33404
Info@HinterlandGroup.com

PROPOSAL # 23-0096-21

4/17/2025

Town of Lake Park
Attn: John Wylie
640 Old Dixie Hwy
[Lake Park, FL 33403](mailto:jwylie@lakeparkflorida.gov)
jwylie@lakeparkflorida.gov

Town of Lake Park - 607 Evergreen Drive *main 131*

Item	Description	Qty	Unit	Unit Price	Extended Price
1a.	TV Survey Pre/Post	16	LF	\$ 15.00	\$240.00
4a	Medium Cleaning, 16"-29"	16	LF	\$ 4.00	\$64.00
12	15" Cured In Place Pipe, 7.5mm	16	LF	\$ 71.00	\$1,136.00
50	Disposal of Materials	2	CY	\$ 235.00	\$470.00
51	Mobilization	1.00	LS	\$ 9,600.00	\$9,600.00

Grand Total: \$11,510.00

Exclusions from Scope:

1. Permitting and Bonding
2. Any major MOT required (road closures, lane closures, detours, etc.)
3. Sizes shown on plans are assumed to be correct
4. This quote does not provide any bypass or manhole lining
5. Hinterland will not be held liable for line collapse during clean and tv due to the unknown condition of existing pipe.
6. Any other work not specifically listed in inclusions above
7. Hinterland is not responsible for pipe collapse during calcium deposit removal due to unknown conditions located in host pipe

NOTE: Due to the fragile condition of the existing pipe(s), the possibility of the pipe collapsing exists during the construction phase. If this unlikely event occurs, we will provide you with an additional estimate for a necessary point repair to complete the lining process. Due to the poor condition of the original host pipe, residual settling may appear at the surface grade post lining. This condition is not covered under warranty. Unforeseen conditions can affect the amount of time to complete the work, therefore increasing or decreasing estimate.

ALL PO's/Contractual Issuances are to be emailed to: info@hinterlandgroup.com

Prepared By:

Butch Forrester
bforrester@hinterlandgroup.com
Office: (561) 640-3503
Mobile: (813) 296-4151

Accepted By: _____

Date: _____



PROPOSAL # 23-0096-22

Hinterland Group Inc.
2051 West Blue Heron Blvd
Riviera Beach, FL 33404
Info@HinterlandGroup.com

4/17/2025

Town of Lake Park
Attn: John Wylie
640 Old Dixie Hwy
[Lake Park, FL 33403](mailto:jwylie@lakeparkflorida.gov)
jwylie@lakeparkflorida.gov

Town of Lake Park - 306 9th St *Main 41*

Item	Description	Qty	Unit	Unit Price	Extended Price
1a.	TV Survey Pre/Post	42	LF	\$ 15.00	\$630.00
4a	Medium Cleaning, 16"-29"	42	LF	\$ 4.00	\$168.00
12	15" Cured In Place Pipe, 7.5mm	42	LF	\$ 71.00	\$2,982.00
50	Disposal of Materials	4	CY	\$ 235.00	\$940.00
51	Mobilization	1.00	LS	\$ 9,600.00	\$9,600.00

Grand Total: \$14,320.00

Exclusions from Scope:

1. Permitting and Bonding
2. Any major MOT required (road closures, lane closures, detours, etc.)
3. Sizes shown on plans are assumed to be correct
4. This quote does not provide any bypass or manhole lining
5. Hinterland will not be held liable for line collapse during clean and tv due to the unknown condition of existing pipe.
6. Any other work not specifically listed in inclusions above
7. Hinterland is not responsible for pipe collapse during calcium deposit removal due to unknown conditions located in host pipe

NOTE: Due to the fragile condition of the existing pipe(s), the possibility of the pipe collapsing exists during the construction phase. If this unlikely event occurs, we will provide you with an additional estimate for a necessary point repair to complete the lining process. Due to the poor condition of the original host pipe, residual settling may appear at the surface grade post lining. This condition is not covered under warranty. Unforeseen conditions can affect the amount of time to complete the work, therefore increasing or decreasing estimate.

ALL PO's/Contractual Issuances are to be emailed to: info@hinterlandgroup.com

Prepared By:

Butch Forrester
bforrester@hinterlandgroup.com
Office: (561) 640-3503
Mobile: (813) 296-4151

Accepted By: _____

Date: _____



Hinterland Group Inc.
2051 West Blue Heron Blvd
Riviera Beach, FL 33404
Info@HinterlandGroup.com

PROPOSAL # 23-0096-23

4/17/2025

Town of Lake Park
Attn: John Wylie
640 Old Dixie Hwy
Lake Park, FL 33403
jwylie@lakeparkflorida.gov

Town of Lake Park - 835 Cypress Drive *Main 42*

Item	Description	Qty	Unit	Unit Price	Extended Price
1a.	TV Survey Pre/Post	47	LF	\$ 15.00	\$705.00
4a	Medium Cleaning, 16"-29"	47	LF	\$ 4.00	\$188.00
12	24" Cured In Place Pipe, 10.5mm	47	LF	\$ 115.00	\$5,405.00
50	Disposal of Materials	3	CY	\$ 235.00	\$705.00
51	Mobilization	0.25	LS	\$ 9,600.00	\$2,400.00

Grand Total: \$9,403.00

Exclusions from Scope:

1. Permitting and Bonding
2. Any major MOT required (road closures, lane closures, detours, etc.)
3. Sizes shown on plans are assumed to be correct
4. This quote does not provide any bypass or manhole lining
5. Hinterland will not be held liable for line collapse during clean and tv due to the unknown condition of existing pipe.
6. Any other work not specifically listed in inclusions above
7. Hinterland is not responsible for pipe collapse during calcium deposit removal due to unknown conditions located in host pipe

NOTE: Due to the fragile condition of the existing pipe(s), the possibility of the pipe collapsing exists during the construction phase. If this unlikely event occurs, we will provide you with an additional estimate for a necessary point repair to complete the lining process. Due to the poor condition of the original host pipe, residual settling may appear at the surface grade post lining. This condition is not covered under warranty. Unforeseen conditions can affect the amount of time to complete the work, therefore increasing or decreasing estimate.

ALL PO's/Contractual Issuances are to be emailed to: info@hinterlandgroup.com

Prepared By:

Butch Forrester
bforrester@hinterlandgroup.com
Office: (561) 640-3503
Mobile: (813) 296-4151

Accepted By: _____

Date: _____



Hinterland Group Inc.
2051 West Blue Heron Blvd
Riviera Beach, FL 33404
Info@HinterlandGroup.com

PROPOSAL # 23-0096-24

4/22/2025

Town of Lake Park
Attn: John Wylie

Town of Lake Park - 811 Northern

main 277

Item	Description	Qty	Unit	Unit Price	Extended Price
1a.	TV Survey Pre/Post	81	LF	\$ 15.00	\$1,215.00
4b	Medium Cleaning, 30"-42"	81	LF	\$ 5.00	\$405.00
16	30" Cured In Place Pipe, 13.5mm	81	LF	\$ 157.00	\$12,717.00
50	Disposal of Materials	21	CY	\$ 235.00	\$4,935.00
51	Mobilization	1	LS	\$ 9,600.00	\$9,600.00

Grand Total: \$28,872.00

Exclusions from Scope:

1. Permitting and Bonding
2. Any major MOT required (road closures, lane closures, detours, etc.)
3. Sizes shown on plans are assumed to be correct
4. This quote does not provide any bypass or manhole lining
5. Hinterland will not be held liable for line collapse during clean and tv due to the unknown condition of existing pipe.
6. Any other work not specifically listed in inclusions above
7. Hinterland is not responsible for pipe collapse during calcium deposit removal due to unknown conditions located in host pipe

NOTE: Due to the fragile condition of the existing pipe(s), the possibility of the pipe collapsing exists during the construction phase. If this unlikely event occurs, we will provide you with an additional estimate for a necessary point repair to complete the lining process. Due to the poor condition of the original host pipe, residual settling may appear at the surface grade post lining. This condition is not covered under warranty. Unforeseen conditions can affect the amount of time to complete the work, therefore increasing or decreasing estimate.

ALL PO's/Contractual Issuances are to be emailed to: info@hinterlandgroup.com

Prepared By:

Butch Forrester
bforrester@hinterlandgroup.com
Office: (561) 640-3503
Mobile: (813) 296-4151

Accepted By: _____

Date: _____



Hinterland Group Inc.
2051 West Blue Heron Blvd
Riviera Beach, FL 33404
Info@HinterlandGroup.com

PROPOSAL # 23-0096-25

4/17/2025

Town of Lake Park
Attn: John Wylie
640 Old Dixie Hwy
Lake Park, FL 33403
jwylie@lakeparkflorida.gov

Town of Lake Park - 810 9th Street *Main 176*

Item	Description	Qty	Unit	Unit Price	Extended Price
1a.	TV Survey Pre/Post	43	LF	S 15.00	\$645.00
4a	Medium Cleaning, 16"-29"	43	LF	S 4.00	\$172.00
12	15" Cured In Place Pipe, 7.5mm	43	LF	S 71.00	\$3,053.00
50	Disposal of Materials	4	CY	S 235.00	\$940.00
51	Mobilization	1.00	LS	S 9,600.00	\$9,600.00

Grand Total: \$14,410.00

Exclusions from Scope:

1. Permitting and Bonding
2. Any major MOT required (road closures, lane closures, detours, etc.)
3. Sizes shown on plans are assumed to be correct
4. This quote does not provide any bypass or manhole lining
5. Hinterland will not be held liable for line collapse during clean and tv due to the unknown condition of existing pipe.
6. Any other work not specifically listed in inclusions above
7. Hinterland is not responsible for pipe collapse during calcium deposit removal due to unknown conditions located in host pipe

NOTE: Due to the fragile condition of the existing pipe(s), the possibility of the pipe collapsing exists during the construction phase. If this unlikely event occurs, we will provide you with an additional estimate for a necessary point repair to complete the lining process. Due to the poor condition of the original host pipe, residual settling may appear at the surface grade post lining. This condition is not covered under warranty. Unforeseen conditions can affect the amount of time to complete the work, therefore increasing or decreasing estimate.

ALL PO's/Contractual Issuances are to be emailed to: info@hinterlandgroup.com

Prepared By:

Butch Forrester
bforrester@hinterlandgroup.com
Office: (561) 640-3503
Mobile: (813) 296-4151

Accepted By: _____

Date: _____



Hinterland Group Inc.
2051 West Blue Heron Blvd
Riviera Beach, FL 33404
Info@HinterlandGroup.com

PROPOSAL # 23-0096-26

4/17/2025

Town of Lake Park
Attn: John Wylie
640 Old Dixie Hwy
Lake Park, FL 33403
jwylie@lakeparkflorida.gov

Town of Lake Park - 907 9th Street

Main 178

Item	Description	Qty	Unit	Unit Price	Extended Price
1a.	TV Survey Pre/Post	39	LF	\$ 15.00	\$585.00
4a	Medium Cleaning, 16"-29"	39	LF	\$ 4.00	\$156.00
12	15" Cured In Place Pipe, 7.5mm	39	LF	\$ 71.00	\$2,769.00
50	Disposal of Materials	4	CY	\$ 235.00	\$940.00
51	Mobilization	1.00	LS	\$ 9,600.00	\$9,600.00

Grand Total: \$14,050.00

Exclusions from Scope:

1. Permitting and Bonding
2. Any major MOT required (road closures, lane closures, detours, etc.)
3. Sizes shown on plans are assumed to be correct
4. This quote does not provide any bypass or manhole lining
5. Hinterland will not be held liable for line collapse during clean and tv due to the unknown condition of existing pipe.
6. Any other work not specifically listed in inclusions above
7. Hinterland is not responsible for pipe collapse during calcium deposit removal due to unknown conditions located in host pipe

NOTE: Due to the fragile condition of the existing pipe(s), the possibility of the pipe collapsing exists during the construction phase. If this unlikely event occurs, we will provide you with an additional estimate for a necessary point repair to complete the lining process. Due to the poor condition of the original host pipe, residual settling may appear at the surface grade post lining. This condition is not covered under warranty. Unforeseen conditions can affect the amount of time to complete the work, therefore increasing or decreasing estimate.

ALL PO's/Contractual Issuances are to be emailed to: info@hinterlandgroup.com

Prepared By:

Butch Forrester
bforrester@hinterlandgroup.com
Office: (561) 640-3503
Mobile: (813) 296-4151

Accepted By: _____

Date: _____

8



Hinterland Group Inc.
2051 West Blue Heron Blvd
Riviera Beach, FL 33404
Info@HinterlandGroup.com

PROPOSAL # 23-0096-27

4/17/2025

Town of Lake Park
Attn: John Wylie
640 Old Dixie Hwy
Lake Park, FL 33403
jwylie@lakeparkflorida.gov

Town of Lake Park - 806 9th Street *Main 180*

Item	Description	Qty	Unit	Unit Price	Extended Price
1a.	TV Survey Pre/Post	70	LF	\$ 15.00	\$1,050.00
4a	Medium Cleaning, 16"-29"	70	LF	\$ 4.00	\$280.00
8	18" Cured In Place Pipe, 9mm	70	LF	\$ 85.00	\$5,950.00
50	Disposal of Materials	7	CY	\$ 235.00	\$1,645.00
51	Mobilization	0.50	LS	\$ 9,600.00	\$4,800.00

Grand Total: \$13,725.00

Exclusions from Scope:

1. Permitting and Bonding
2. Any major MOT required (road closures, lane closures, detours, etc.)
3. Sizes shown on plans are assumed to be correct
4. This quote does not provide any bypass or manhole lining
5. Hinterland will not be held liable for line collapse during clean and tv due to the unknown condition of existing pipe.
6. Any other work not specifically listed in inclusions above
7. Hinterland is not responsible for pipe collapse during calcium deposit removal due to unknown conditions located in host pipe

NOTE: Due to the fragile condition of the existing pipe(s), the possibility of the pipe collapsing exists during the construction phase. If this unlikely event occurs, we will provide you with an additional estimate for a necessary point repair to complete the lining process. Due to the poor condition of the original host pipe, residual settling may appear at the surface grade post lining. This condition is not covered under warranty. Unforeseen conditions can affect the amount of time to complete the work, therefore increasing or decreasing estimate.

ALL PO's/Contractual Issuances are to be emailed to: info@hinterlandgroup.com

Prepared By:

Butch Forrester
bforrester@hinterlandgroup.com
Office: (561) 640-3503
Mobile: (813) 296-4151

Accepted By: _____

Date: _____



Hinterland Group Inc.
2051 West Blue Heron Blvd
Riviera Beach, FL 33404
Info@HinterlandGroup.com

PROPOSAL # 23-0096-28

4/17/2025

Town of Lake Park
Attn: John Wylie
640 Old Dixie Hwy
Lake Park, FL 33403
jwylie@lakeparkflorida.gov

Town of Lake Park - 820 9th Street

Main 182

Item	Description	Qty	Unit	Unit Price	Extended Price
1a.	TV Survey Pre/Post	65	LF	S 15.00	\$975.00
4a	Medium Cleaning, 16"-29"	65	LF	S 4.00	\$260.00
8	18" Cured In Place Pipe, 9mm	65	LF	S 85.00	\$5,525.00
50	Disposal of Materials	6	CY	S 235.00	\$1,410.00
51	Mobilization	0.50	LS	S 9,600.00	\$4,800.00

Grand Total: \$12,970.00

Exclusions from Scope:

1. Permitting and Bonding
2. Any major MOT required (road closures, lane closures, detours, etc.)
3. Sizes shown on plans are assumed to be correct
4. This quote does not provide any bypass or manhole lining
5. Hinterland will not be held liable for line collapse during clean and tv due to the unknown condition of existing pipe.
6. Any other work not specifically listed in inclusions above
7. Hinterland is not responsible for pipe collapse during calcium deposit removal due to unknown conditions located in host pipe

NOTE: Due to the fragile condition of the existing pipe(s), the possibility of the pipe collapsing exists during the construction phase. If this unlikely event occurs, we will provide you with an additional estimate for a necessary point repair to complete the lining process. Due to the poor condition of the original host pipe, residual settling may appear at the surface grade post lining. This condition is not covered under warranty. Unforeseen conditions can affect the amount of time to complete the work, therefore increasing or decreasing estimate.

ALL PO's/Contractual Issuances are to be emailed to: info@hinterlandgroup.com

Prepared By:

Butch Forrester
bforrester@hinterlandgroup.com
Office: (561) 640-3503
Mobile: (813) 296-4151

Accepted By: _____

Date: _____



Hinterland Group Inc.
2051 West Blue Heron Blvd
Riviera Beach, FL 33404
Info@HinterlandGroup.com

PROPOSAL # 23-0096-29

4/17/2025

Town of Lake Park
Attn: John Wylie
640 Old Dixie Hwy
[Lake Park, FL 33403](mailto:jwylie@lakeparkflorida.gov)
jwylie@lakeparkflorida.gov

Town of Lake Park - 861 W Ilex Dr

Main 185

Item	Description	Qty	Unit	Unit Price	Extended Price
1a.	TV Survey Pre/Post	88	LF	S 15.00	\$1,320.00
4a	Medium Cleaning, 16"-29"	88	LF	S 4.00	\$352.00
12	24" Cured In Place Pipe, 10.5mm	88	LF	S 115.00	\$10,120.00
50	Disposal of Materials	6	CY	S 235.00	\$1,410.00
51	Mobilization	0.50	LS	S 9,600.00	\$4,800.00

Grand Total: \$18,002.00

Exclusions from Scope:

1. Permitting and Bonding
2. Any major MOT required (road closures, lane closures, detours, etc.)
3. Sizes shown on plans are assumed to be correct
4. This quote does not provide any bypass or manhole lining
5. Hinterland will not be held liable for line collapse during clean and tv due to the unknown condition of existing pipe.
6. Any other work not specifically listed in inclusions above
7. Hinterland is not responsible for pipe collapse during calcium deposit removal due to unknown conditions located in host pipe

NOTE: Due to the fragile condition of the existing pipe(s), the possibility of the pipe collapsing exists during the construction phase. If this unlikely event occurs, we will provide you with an additional estimate for a necessary point repair to complete the lining process. Due to the poor condition of the original host pipe, residual settling may appear at the surface grade post lining. This condition is not covered under warranty. Unforeseen conditions can affect the amount of time to complete the work, therefore increasing or decreasing estimate.

ALL PO's/Contractual Issuances are to be emailed to: info@hinterlandgroup.com

Prepared By:

Butch Forrester
bforrester@hinterlandgroup.com
Office: (561) 640-3503
Mobile: (813) 296-4151

Accepted By: _____

Date: _____



Hinterland Group Inc.
2051 West Blue Heron Blvd
Riviera Beach, FL 33404
Info@HinterlandGroup.com

PROPOSAL # 23-0096-30

4/17/2025

Town of Lake Park
Attn: John Wylie
640 Old Dixie Hwy
Lake Park, FL 33403
jwylie@lakeparkflorida.gov

Town of Lake Park - 845 W Jasmine Dr *Main 193*

Item	Description	Qty	Unit	Unit Price	Extended Price
1a.	TV Survey Pre/Post	37	LF	S 15.00	\$555.00
4a	Medium Cleaning, 16"-29"	37	LF	S 4.00	\$148.00
12	15" Cured In Place Pipe, 7.5mm	37	LF	S 71.00	\$2,627.00
50	Disposal of Materials	4	CY	S 235.00	\$940.00
51	Mobilization	1.00	LS	S 9,600.00	\$9,600.00

Grand Total: \$13,870.00

Exclusions from Scope:

1. Permitting and Bonding
2. Any major MOT required (road closures, lane closures, detours, etc.)
3. Sizes shown on plans are assumed to be correct
4. This quote does not provide any bypass or manhole lining
5. Hinterland will not be held liable for line collapse during clean and tv due to the unknown condition of existing pipe.
6. Any other work not specifically listed in inclusions above
7. Hinterland is not responsible for pipe collapse during calcium deposit removal due to unknown conditions located in host pipe

NOTE: Due to the fragile condition of the existing pipe(s), the possibility of the pipe collapsing exists during the construction phase. If this unlikely event occurs, we will provide you with an additional estimate for a necessary point repair to complete the lining process. Due to the poor condition of the original host pipe, residual settling may appear at the surface grade post lining. This condition is not covered under warranty. Unforeseen conditions can affect the amount of time to complete the work, therefore increasing or decreasing estimate.

ALL PO's/Contractual Issuances are to be emailed to: info@hinterlandgroup.com

Prepared By:

Butch Forrester
bforrester@hinterlandgroup.com
Office: (561) 640-3503
Mobile: (813) 296-4151

Accepted By: _____

Date: _____



PROPOSAL # 23-0096-31

Hinterland Group Inc.
2051 West Blue Heron Blvd
Riviera Beach, FL 33404
Info@HinterlandGroup.com

4/17/2025

Town of Lake Park
Attn: John Wylie
640 Old Dixie Hwy
[Lake Park, FL 33403](mailto:jwylie@lakeparkflorida.gov)
jwylie@lakeparkflorida.gov

Town of Lake Park - 718 W Jasmine Drive *Main 196*

Item	Description	Qty	Unit	Unit Price	Extended Price
1a.	TV Survey Pre/Post	240	LF	\$ 15.00	\$3,600.00
4b	Medium Cleaning, 30"-42"	240	LF	\$ 5.00	\$1,200.00
18	36" Cured In Place Pipe, 15mm	240	LF	\$ 167.00	\$40,080.00
50	Disposal of Materials	21	CY	\$ 235.00	\$4,935.00
51	Mobilization	1.00	LS	\$ 9,600.00	\$9,600.00

Grand Total: \$59,415.00

Exclusions from Scope:

1. Permitting and Bonding
2. Any major MOT required (road closures, lane closures, detours, etc.)
3. Sizes shown on plans are assumed to be correct
4. This quote does not provide any bypass or manhole lining
5. Hinterland will not be held liable for line collapse during clean and tv due to the unknown condition of existing pipe.
6. Any other work not specifically listed in inclusions above
7. Hinterland is not responsible for pipe collapse during calcium deposit removal due to unknown conditions located in host pipe

NOTE: Due to the fragile condition of the existing pipe(s), the possibility of the pipe collapsing exists during the construction phase. If this unlikely event occurs, we will provide you with an additional estimate for a necessary point repair to complete the lining process. Due to the poor condition of the original host pipe, residual settling may appear at the surface grade post lining. This condition is not covered under warranty. Unforeseen conditions can affect the amount of time to complete the work, therefore increasing or decreasing estimate.

ALL PO's/Contractual Issuances are to be emailed to: info@hinterlandgroup.com

Prepared By:

Butch Forrester
bforrester@hinterlandgroup.com
Office: (561) 640-3503
Mobile: (813) 296-4151

Accepted By: _____

Date: _____

13



Hinterland Group Inc.
2051 West Blue Heron Blvd
Riviera Beach, FL 33404
Info@HinterlandGroup.com

PROPOSAL # 23-0096-32

4/17/2025

Town of Lake Park
Attn: John Wylie
640 Old Dixie Hwy
Lake Park, FL 33403
jwylie@lakeparkflorida.gov

Town of Lake Park - 646 W Jasmine *Main 199*

Item	Description	Qty	Unit	Unit Price	Extended Price
1a.	TV Survey Pre/Post	66	LF	\$ 15.00	\$990.00
4a	Medium Cleaning, 16"-29"	66	LF	\$ 4.00	\$264.00
12	15" Cured In Place Pipe, 7.5mm	66	LF	\$ 71.00	\$4,686.00
50	Disposal of Materials	5	CY	\$ 235.00	\$1,175.00
51	Mobilization	1.00	LS	\$ 9,600.00	\$9,600.00

Grand Total: \$16,715.00

Exclusions from Scope:

1. Permitting and Bonding
2. Any major MOT required (road closures, lane closures, detours, etc.)
3. Sizes shown on plans are assumed to be correct
4. This quote does not provide any bypass or manhole lining
5. Hinterland will not be held liable for line collapse during clean and tv due to the unknown condition of existing pipe.
6. Any other work not specifically listed in inclusions above
7. Hinterland is not responsible for pipe collapse during calcium deposit removal due to unknown conditions located in host pipe

NOTE: Due to the fragile condition of the existing pipe(s), the possibility of the pipe collapsing exists during the construction phase. If this unlikely event occurs, we will provide you with an additional estimate for a necessary point repair to complete the lining process. Due to the poor condition of the original host pipe, residual settling may appear at the surface grade post lining. This condition is not covered under warranty. Unforeseen conditions can affect the amount of time to complete the work, therefore increasing or decreasing estimate.

ALL PO's/Contractual Issuances are to be emailed to: info@hinterlandgroup.com

Prepared By:

Butch Forrester
bforrester@hinterlandgroup.com
Office: (561) 640-3503
Mobile: (813) 296-4151

Accepted By: _____

Date: _____



Hinterland Group Inc.
2051 West Blue Heron Blvd
Riviera Beach, FL 33404
Info@HinterlandGroup.com

PROPOSAL # 23-0096-33

4/17/2025

Town of Lake Park
Attn: John Wylie
640 Old Dixie Hwy
Lake Park, FL 33403
jwylie@lakeparkflorida.gov

Town of Lake Park - 722 W Ilex Dr *Main 202*

Item	Description	Qty	Unit	Unit Price	Extended Price
1a.	TV Survey Pre/Post	44	LF	\$ 15.00	\$660.00
4a	Medium Cleaning, 16"-29"	44	LF	\$ 4.00	\$176.00
12	15" Cured In Place Pipe, 7.5mm	44	LF	\$ 71.00	\$3,124.00
50	Disposal of Materials	4	CY	\$ 235.00	\$940.00
51	Mobilization	1.00	LS	\$ 9,600.00	\$9,600.00

Grand Total: \$14,500.00

Exclusions from Scope:

1. Permitting and Bonding
2. Any major MOT required (road closures, lane closures, detours, etc.)
3. Sizes shown on plans are assumed to be correct
4. This quote does not provide any bypass or manhole lining
5. Hinterland will not be held liable for line collapse during clean and tv due to the unknown condition of existing pipe.
6. Any other work not specifically listed in inclusions above
7. Hinterland is not responsible for pipe collapse during calcium deposit removal due to unknown conditions located in host pipe

NOTE: Due to the fragile condition of the existing pipe(s), the possibility of the pipe collapsing exists during the construction phase. If this unlikely event occurs, we will provide you with an additional estimate for a necessary point repair to complete the lining process. Due to the poor condition of the original host pipe, residual settling may appear at the surface grade post lining. This condition is not covered under warranty. Unforeseen conditions can affect the amount of time to complete the work, therefore increasing or decreasing estimate.

ALL PO's/Contractual Issuances are to be emailed to: info@hinterlandgroup.com

Prepared By:

Butch Forrester
bforrester@hinterlandgroup.com
Office: (561) 640-3503
Mobile: (813) 296-4151

Accepted By: _____

Date: _____



Hinterland Group Inc.
2051 West Blue Heron Blvd
Riviera Beach, FL 33404
Info@HinterlandGroup.com

PROPOSAL # 23-0096-34

4/17/2025

Town of Lake Park
Attn: John Wylie
640 Old Dixie Hwy
Lake Park, FL 33403
jwylie@lakeparkflorida.gov

Town of Lake Park - 704 W Ilex Street

Main 204

Item	Description	Qty	Unit	Unit Price	Extended Price
1a.	TV Survey Pre/Post	63	LF	\$ 15.00	\$945.00
4a	Medium Cleaning, 16"-29"	63	LF	\$ 4.00	\$252.00
8	18" Cured In Place Pipe, 9mm	63	LF	\$ 85.00	\$5,355.00
50	Disposal of Materials	5	CY	\$ 235.00	\$1,175.00
51	Mobilization	0.50	LS	\$ 9,600.00	\$4,800.00

Grand Total: \$12,527.00

Exclusions from Scope:

1. Permitting and Bonding
2. Any major MOT required (road closures, lane closures, detours, etc.)
3. Sizes shown on plans are assumed to be correct
4. This quote does not provide any bypass or manhole lining
5. Hinterland will not be held liable for line collapse during clean and tv due to the unknown condition of existing pipe.
6. Any other work not specifically listed in inclusions above
7. Hinterland is not responsible for pipe collapse during calcium deposit removal due to unknown conditions located in host pipe

NOTE: Due to the fragile condition of the existing pipe(s), the possibility of the pipe collapsing exists during the construction phase. If this unlikely event occurs, we will provide you with an additional estimate for a necessary point repair to complete the lining process. Due to the poor condition of the original host pipe, residual settling may appear at the surface grade post lining. This condition is not covered under warranty. Unforeseen conditions can affect the amount of time to complete the work, therefore increasing or decreasing estimate.

ALL PO's/Contractual Issuances are to be emailed to: info@hinterlandgroup.com

Prepared By:

Butch Forrester
bforrester@hinterlandgroup.com
Office: (561) 640-3503
Mobile: (813) 296-4151

Accepted By: _____

Date: _____



PROPOSAL # 23-0096-35

Hinterland Group Inc.
2051 West Blue Heron Blvd
Riviera Beach, FL 33404
Info@HinterlandGroup.com

4/17/2025

Town of Lake Park
Attn: John Wylie
640 Old Dixie Hwy
[Lake Park, FL 33403](mailto:jwylie@lakeparkflorida.gov)
jwylie@lakeparkflorida.gov

Town of Lake Park - 1406 Flagler Blvd

Main 211

Item	Description	Qty	Unit	Unit Price	Extended Price
1a.	TV Survey Pre/Post	295	LF	\$ 15.00	\$4,425.00
4a	Medium Cleaning, 16"-29"	295	LF	\$ 4.00	\$1,180.00
12	24" Cured In Place Pipe, 10.5mm	295	LF	\$ 115.00	\$33,925.00
50	Disposal of Materials	15	CY	\$ 235.00	\$3,525.00
51	Mobilization	0.25	LS	\$ 9,600.00	\$2,400.00

Grand Total: \$45,455.00

Exclusions from Scope:

1. Permitting and Bonding
2. Any major MOT required (road closures, lane closures, detours, etc.)
3. Sizes shown on plans are assumed to be correct
4. This quote does not provide any bypass or manhole lining
5. Hinterland will not be held liable for line collapse during clean and tv due to the unknown condition of existing pipe.
6. Any other work not specifically listed in inclusions above
7. Hinterland is not responsible for pipe collapse during calcium deposit removal due to unknown conditions located in host pipe

NOTE: Due to the fragile condition of the existing pipe(s), the possibility of the pipe collapsing exists during the construction phase. If this unlikely event occurs, we will provide you with an additional estimate for a necessary point repair to complete the lining process. Due to the poor condition of the original host pipe, residual settling may appear at the surface grade post lining. This condition is not covered under warranty. Unforeseen conditions can affect the amount of time to complete the work, therefore increasing or decreasing estimate.

ALL PO's/Contractual Issuances are to be emailed to: info@hinterlandgroup.com

Prepared By:

Butch Forrester
bforrester@hinterlandgroup.com
Office: (561) 640-3503
Mobile: (813) 296-4151

Accepted By: _____

Date: _____

17



Hinterland Group Inc.
2051 West Blue Heron Blvd
Riviera Beach, FL 33404
Info@HinterlandGroup.com

PROPOSAL # 23-0096-36

4/17/2025

Town of Lake Park
Attn: John Wylie
640 Old Dixie Hwy
[Lake Park, FL 33403](mailto:jwylie@lakeparkflorida.gov)
jwylie@lakeparkflorida.gov

Town of Lake Park - 724 Laurel Drive *Main 212*

Item	Description	Qty	Unit	Unit Price	Extended Price
1a.	TV Survey Pre/Post	38	LF	\$ 15.00	\$570.00
4a	Medium Cleaning, 16"-29"	38	LF	\$ 4.00	\$152.00
12	15" Cured In Place Pipe, 7.5mm	38	LF	\$ 71.00	\$2,698.00
50	Disposal of Materials	4	CY	\$ 235.00	\$940.00
51	Mobilization	1.00	LS	\$ 9,600.00	\$9,600.00

Exclusions from Scope:

Grand Total: \$13,960.00

1. Permitting and Bonding
2. Any major MOT required (road closures, lane closures, detours, etc.)
3. Sizes shown on plans are assumed to be correct
4. This quote does not provide any bypass or manhole lining
5. Hinterland will not be held liable for line collapse during clean and tv due to the unknown condition of existing pipe.
6. Any other work not specifically listed in inclusions above
7. Hinterland is not responsible for pipe collapse during calcium deposit removal due to unknown conditions located in host pipe

NOTE: Due to the fragile condition of the existing pipe(s), the possibility of the pipe collapsing exists during the construction phase. If this unlikely event occurs, we will provide you with an additional estimate for a necessary point repair to complete the lining process. Due to the poor condition of the original host pipe, residual settling may appear at the surface grade post lining. This condition is not covered under warranty. Unforeseen conditions can affect the amount of time to complete the work, therefore increasing or decreasing estimate.

ALL PO's/Contractual Issuances are to be emailed to: info@hinterlandgroup.com

Prepared By:

Butch Forrester
bforrester@hinterlandgroup.com
Office: (561) 640-3503
Mobile: (813) 296-4151

Accepted By: _____

Date: _____



Hinterland Group Inc.
2051 West Blue Heron Blvd
Riviera Beach, FL 33404
Info@HinterlandGroup.com

PROPOSAL # 23-0096-37

4/17/2025

Town of Lake Park
Attn: John Wylie
640 Old Dixie Hwy
Lake Park, FL 33403
jwylie@lakeparkflorida.gov

Town of Lake Park - 822 Laurel Drive *Main 214*

Item	Description	Qty	Unit	Unit Price	Extended Price
1a.	TV Survey Pre/Post	226	LF	\$ 15.00	\$3,390.00
4a	Medium Cleaning, 16"-29"	226	LF	\$ 4.00	\$904.00
12	15" Cured In Place Pipe, 7.5mm	226	LF	\$ 71.00	\$16,046.00
50	Disposal of Materials	11	CY	\$ 235.00	\$2,585.00
51	Mobilization	1.00	LS	\$ 9,600.00	\$9,600.00

Exclusions from Scope:

1. Permitting and Bonding
2. Any major MOT required (road closures, lane closures, detours, etc.)
3. Sizes shown on plans are assumed to be correct
4. This quote does not provide any bypass or manhole lining
5. Hinterland will not be held liable for line collapse during clean and tv due to the unknown condition of existing pipe.
6. Any other work not specifically listed in inclusions above
7. Hinterland is not responsible for pipe collapse during calcium deposit removal due to unknown conditions located in host pipe

NOTE: Due to the fragile condition of the existing pipe(s), the possibility of the pipe collapsing exists during the construction phase. If this unlikely event occurs, we will provide you with an additional estimate for a necessary point repair to complete the lining process. Due to the poor condition of the original host pipe, residual settling may appear at the surface grade post lining. This condition is not covered under warranty. Unforeseen conditions can affect the amount of time to complete the work, therefore increasing or decreasing estimate.

ALL PO's/Contractual Issuances are to be emailed to: info@hinterlandgroup.com

Prepared By:

Butch Forrester
bforrester@hinterlandgroup.com
Office: (561) 640-3503
Mobile: (813) 296-4151

Accepted By: _____

Date: _____



Hinterland Group Inc.
2051 West Blue Heron Blvd
Riviera Beach, FL 33404
Info@HinterlandGroup.com

PROPOSAL # 23-0096-38

4/17/2025

Town of Lake Park
Attn: John Wylie
640 Old Dixie Hwy
[Lake Park, FL 33403](mailto:jwylie@lakeparkflorida.gov)
jwylie@lakeparkflorida.gov

Town of Lake Park - 904 W Kalmia *main 220*

Item	Description	Qty	Unit	Unit Price	Extended Price
1a.	TV Survey Pre/Post	35	LF	\$ 15.00	\$525.00
4a	Medium Cleaning, 16"-29"	35	LF	\$ 4.00	\$140.00
12	15" Cured In Place Pipe, 7.5mm	35	LF	\$ 71.00	\$2,485.00
50	Disposal of Materials	4	CY	\$ 235.00	\$940.00
51	Mobilization	0.75	LS	\$ 9,600.00	\$7,200.00

Exclusions from Scope:

Grand Total: \$11,290.00

1. Permitting and Bonding
2. Any major MOT required (road closures, lane closures, detours, etc.)
3. Sizes shown on plans are assumed to be correct
4. This quote does not provide any bypass or manhole lining
5. Hinterland will not be held liable for line collapse during clean and tv due to the unknown condition of existing pipe.
6. Any other work not specifically listed in inclusions above
7. Hinterland is not responsible for pipe collapse during calcium deposit removal due to unknown conditions located in host pipe

NOTE: Due to the fragile condition of the existing pipe(s), the possibility of the pipe collapsing exists during the construction phase. If this unlikely event occurs, we will provide you with an additional estimate for a necessary point repair to complete the lining process. Due to the poor condition of the original host pipe, residual settling may appear at the surface grade post lining. This condition is not covered under warranty. Unforeseen conditions can affect the amount of time to complete the work, therefore increasing or decreasing estimate.

ALL PO's/Contractual Issuances are to be emailed to: info@hinterlandgroup.com

Prepared By:

Butch Forrester
bforrester@hinterlandgroup.com
Office: (561) 640-3503
Mobile: (813) 296-4151

Accepted By: _____

Date: _____

20



Hinterland Group Inc.
2051 West Blue Heron Blvd
Riviera Beach, FL 33404
Info@HinterlandGroup.com

PROPOSAL # 23-0096-39

4/17/2025

Town of Lake Park
Attn: John Wylie
640 Old Dixie Hwy
Lake Park, FL 33403
jwylie@lakeparkflorida.gov

Town of Lake Park - 838 W Kalmia Dr *Main 221*

Item	Description	Qty	Unit	Unit Price	Extended Price
1a.	TV Survey Pre/Post	320	LF	\$ 15.00	\$4,800.00
4a	Medium Cleaning, 16"-29"	320	LF	\$ 4.00	\$1,280.00
8	18" Cured In Place Pipe, 9mm	320	LF	\$ 85.00	\$27,200.00
50	Disposal of Materials	12	CY	\$ 235.00	\$2,820.00
51	Mobilization	0.50	LS	\$ 9,600.00	\$4,800.00

Grand Total: \$40,900.00

Exclusions from Scope:

1. Permitting and Bonding
2. Any major MOT required (road closures, lane closures, detours, etc.)
3. Sizes shown on plans are assumed to be correct
4. This quote does not provide any bypass or manhole lining
5. Hinterland will not be held liable for line collapse during clean and tv due to the unknown condition of existing pipe.
6. Any other work not specifically listed in inclusions above
7. Hinterland is not responsible for pipe collapse during calcium deposit removal due to unknown conditions located in host pipe

NOTE: Due to the fragile condition of the existing pipe(s), the possibility of the pipe collapsing exists during the construction phase. If this unlikely event occurs, we will provide you with an additional estimate for a necessary point repair to complete the lining process. Due to the poor condition of the original host pipe, residual settling may appear at the surface grade post lining. This condition is not covered under warranty. Unforeseen conditions can affect the amount of time to complete the work, therefore increasing or decreasing estimate.

ALL PO's/Contractual Issuances are to be emailed to: info@hinterlandgroup.com

Prepared By:

Butch Forrester
bforrester@hinterlandgroup.com
Office: (561) 640-3503
Mobile: (813) 296-4151

Accepted By: _____

Date: _____

21



Hinterland Group Inc.
2051 West Blue Heron Blvd
Riviera Beach, FL 33404
Info@HinterlandGroup.com

PROPOSAL # 23-0096-40

4/17/2025

Town of Lake Park
Attn: John Wylie
640 Old Dixie Hwy
Lake Park, FL 33403
jwylie@lakeparkflorida.gov

Town of Lake Park - 838 W Kalmia *Main 222*

Item	Description	Qty	Unit	Unit Price	Extended Price
1a.	TV Survey Pre/Post	37	LF	\$ 15.00	\$555.00
4a	Medium Cleaning, 16"-29"	37	LF	\$ 4.00	\$148.00
12	15" Cured In Place Pipe, 7.5mm	37	LF	\$ 71.00	\$2,627.00
50	Disposal of Materials	4	CY	\$ 235.00	\$940.00
51	Mobilization	0.75	LS	\$ 9,600.00	\$7,200.00

Grand Total: \$11,470.00

Exclusions from Scope:

1. Permitting and Bonding
2. Any major MOT required (road closures, lane closures, detours, etc.)
3. Sizes shown on plans are assumed to be correct
4. This quote does not provide any bypass or manhole lining
5. Hinterland will not be held liable for line collapse during clean and tv due to the unknown condition of existing pipe.
6. Any other work not specifically listed in inclusions above
7. Hinterland is not responsible for pipe collapse during calcium deposit removal due to unknown conditions located in host pipe

NOTE: Due to the fragile condition of the existing pipe(s), the possibility of the pipe collapsing exists during the construction phase. If this unlikely event occurs, we will provide you with an additional estimate for a necessary point repair to complete the lining process. Due to the poor condition of the original host pipe, residual settling may appear at the surface grade post lining. This condition is not covered under warranty. Unforeseen conditions can affect the amount of time to complete the work, therefore increasing or decreasing estimate.

ALL PO's/Contractual Issurances are to be emailed to: info@hinterlandgroup.com

Prepared By:

Butch Forrester
bforrester@hinterlandgroup.com
Office: (561) 640-3503
Mobile: (813) 296-4151

Accepted By: _____

Date: _____

22



PROPOSAL # 23-0096-41

Hinterland Group Inc.
2051 West Blue Heron Blvd
Riviera Beach, FL 33404
Info@HinterlandGroup.com

4/17/2025

Town of Lake Park
Attn: John Wylie
640 Old Dixie Hwy
[Lake Park, FL 33403](mailto:jwylie@lakeparkflorida.gov)
jwylie@lakeparkflorida.gov

Town of Lake Park - 1408 N Killian Drive *Main 538*

Item	Description	Qty	Unit	Unit Price	Extended Price
1a.	TV Survey Pre/Post	39	LF	\$ 15.00	\$585.00
4a	Medium Cleaning, 16"-29"	39	LF	\$ 4.00	\$156.00
12	15" Cured In Place Pipe, 7.5mm	39	LF	\$ 71.00	\$2,769.00
50	Disposal of Materials	4	CY	\$ 235.00	\$940.00
51	Mobilization	0.75	LS	\$ 9,600.00	\$7,200.00

Grand Total: \$11,650.00

Exclusions from Scope:

1. Permitting and Bonding
2. Any major MOT required (road closures, lane closures, detours, etc.)
3. Sizes shown on plans are assumed to be correct
4. This quote does not provide any bypass or manhole lining
5. Hinterland will not be held liable for line collapse during clean and tv due to the unknown condition of existing pipe.
6. Any other work not specifically listed in inclusions above
7. Hinterland is not responsible for pipe collapse during calcium deposit removal due to unknown conditions located in host pipe

NOTE: Due to the fragile condition of the existing pipe(s), the possibility of the pipe collapsing exists during the construction phase. If this unlikely event occurs, we will provide you with an additional estimate for a necessary point repair to complete the lining process. Due to the poor condition of the original host pipe, residual settling may appear at the surface grade post lining. This condition is not covered under warranty. Unforeseen conditions can affect the amount of time to complete the work, therefore increasing or decreasing estimate.

ALL PO's/Contractual Issuances are to be emailed to: info@hinterlandgroup.com

Prepared By:

Butch Forrester
bforrester@hinterlandgroup.com
Office: (561) 640-3503
Mobile: (813) 296-4151

Accepted By: _____

Date: _____