

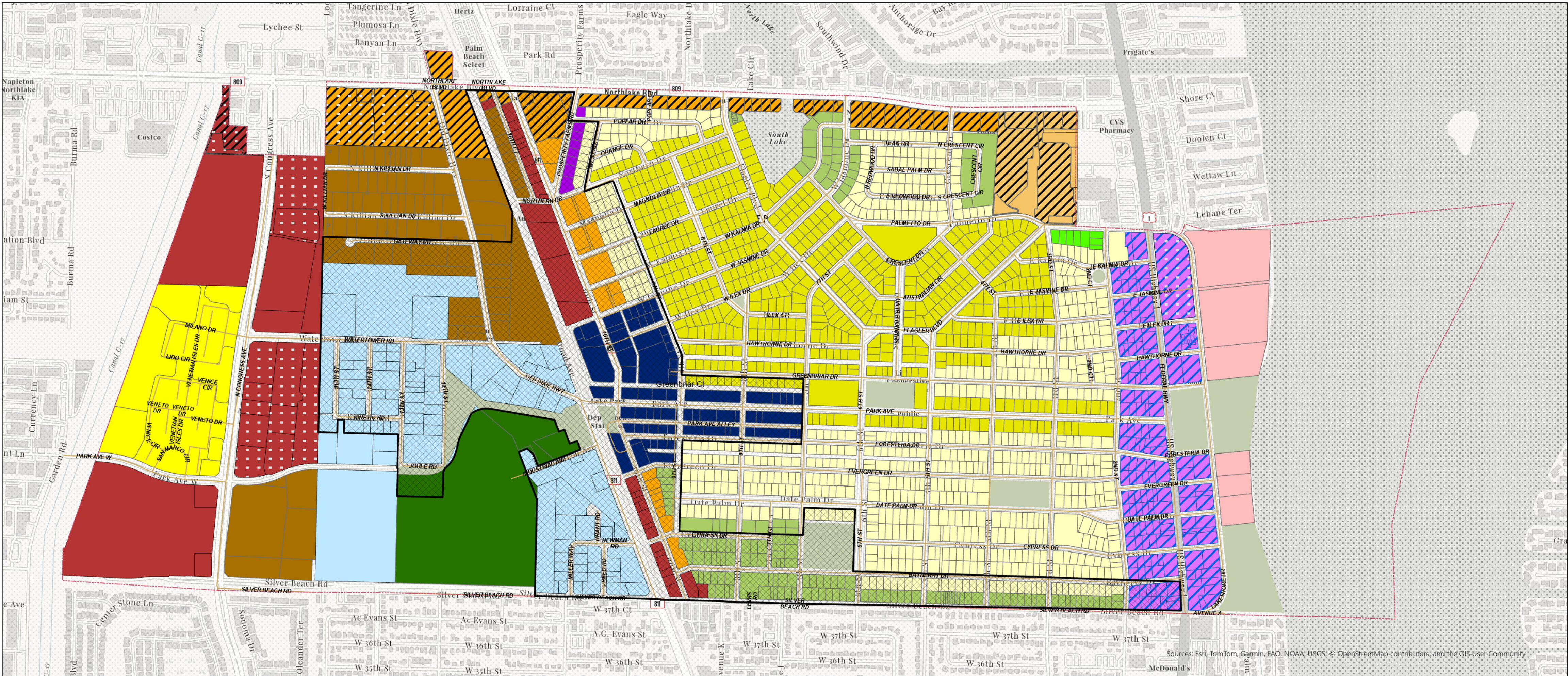

# Town of Lake Park Zoning Map



**Legend**

	NBOZ Overlay	<b>Zoning Districts</b>		CLIC CAMPUS LIGHT INDUSTRIAL & COMMERCIAL		R1A SINGLE FAMILY RESIDENCE DISTRICT	
	PUD Overlay		C1 BUSINESS DISTRICT		CONSERVATION		R1AA RESIDENCE DISTRICT
	Town Boundary		C1B NEIGHBORHOOD COMMERCIAL DISTRICT		MU MIXED USE		R1B TWO FAMILY RESIDENCE DISTRICT
	Town Roads		C2 BUSINESS DISTRICT		P PUBLIC DISTRICT		R2 MULTIPLE FAMILY RESIDENCE DISTRICT
	FHMUDO Overlay		C3 TWIN CITIES MIXED USE DISTRICT		PADD PARK AVENUE DOWNTOWN DISTRICT		TND TOWNHOME DEVELOPMENT
			C4 BUSINESS DISTRICT		R1 SINGLE FAMILY RESIDENCE DISTRICT		CRA District

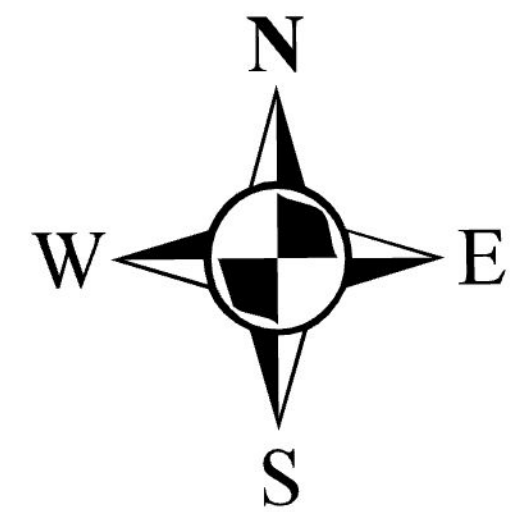

Anders Viane - Planner  
 Community Development Department  
 Town of Lake Park  
 535 Park Avenue, Lake Park FL 33403  
 561-881-3320 (ext 320)  
 aviane@lakeparkflorida.gov



Date: 3/18/2026