



GROWTH MANAGEMENT

205 North Marion Ave
Lake City, Florida 32055
Telephone (386) 719-5750
growthmanagement@lcfla.com

CITY PLANNING USE ONLY

Application # Z ~~CPA 22-00~~ 222-03
Application Fee \$ 750.00
Receipt No. 2022-00046640
Filing Date 4/18/22
Completeness Date _____

Less Than or Equal to 10 Acres: \$750.00 Greater Than 10 Acres: \$1,000.00 or actual cost

Site Specific Amendment to the Official Zoning Atlas (Rezoning) Application

A. PROJECT INFORMATION

1. Project Name: Florida Gateway Center North
2. Address of Subject Property: NW Hall of Fame Drive/NW Huntsboro Street
3. Parcel ID Number(s): 34-3S-16-02463-147
4. Future Land Use Map Designation: Commercial
5. Existing Zoning Designation: CG (Commercial General)
6. Proposed Zoning Designation: RMF-1 (Residential Multi-Family)
7. Acreage: 1.63 Acres
8. Existing Use of Property: Commercial
9. Proposed use of Property: Multi-Family

B. APPLICANT INFORMATION

1. Applicant Status ☒ Owner (title holder) ☐ Agent
2. Name of Applicant(s): Daniel Crapps Title: Trustee
Company name (if applicable): Northwest Quadrant Land Trust
Mailing Address: 2806 W US-90 #101
City: Lake City State: FL Zip: 32055
Telephone: (386) 755-5110 Fax: (386) 755-7851 Email: dcrapps@danielcrapps.com

PLEASE NOTE: Florida has a very broad public records law. Most written communications to or from government officials regarding government business is subject to public records requests. Your e-mail address and communications may be subject to public disclosure.

3. If the applicant is agent for the property owner*.
Property Owner Name (title holder): _____
Mailing Address: _____
City: _____ State: _____ Zip: _____
Telephone: (____) _____ Fax: (____) _____ Email: _____

PLEASE NOTE: Florida has a very broad public records law. Most written communications to or from government officials regarding government business is subject to public records requests. Your e-mail address and communications may be subject to public disclosure.

***Must provide an executed Property Owner Affidavit Form authorizing the agent to act on behalf of the property owner.**

C. ADDITIONAL INFORMATION

1. Is there any additional contract for the sale of, or options to purchase, the subject property?
If yes, list the names of all parties involved: N/A
If yes, is the contract/option contingent or absolute: ☐ Contingent ☐ Absolute
2. Has a previous application been made on all or part of the subject property: ☐ Yes ☒ No
Future Land Use Map Amendment: ☐ Yes ☒ No
Future Land Use Map Amendment Application No. CPA
Site Specific Amendment to the Official Zoning Atlas (Rezoning): ☐ Yes ☒ No
Site Specific Amendment to the Official Zoning Atlas (Rezoning) Application No.
Variance: ☐ Yes ☒ No
Variance Application No.
Special Exception: ☐ Yes ☒ No
Special Exception Application No.

D. ATTACHMENT/SUBMITTAL REQUIREMENTS

- ☒ 1. Boundary Sketch or Survey with bearings and dimensions.
- ☒ 2. Aerial Photo (can be obtained via the Columbia County Property Appraiser's Office).
- ☒ 3. Concurrency Impact Analysis: Concurrency Impact Analysis of impacts to public facilities, including but not limited to Transportation, Potable Water, Sanitary Sewer, and Solid Waste impacts. For residential Zoning Designations, an analysis of the impacts to Public Schools is required.
4. An Analysis of the Requirements of Article 12 of the Land Development Regulations:
 - ☒ a. Whether the proposed change would be in conformance with the county's comprehensive plan and would have an adverse effect on the county's comprehensive plan.
 - ☒ b. The existing land use pattern.
 - ☒ c. Possible creation of an isolated district unrelated to adjacent and nearby districts.
 - ☒ d. The population density pattern and possible increase or overtaxing of the load on public facilities such as schools, utilities, streets, etc.
 - ☒ e. Whether existing district boundaries are illogically drawn in relation to existing conditions on the property proposed for change.
 - ☒ f. Whether changed or changing conditions make the passage of the proposed amendment necessary.
 - ☒ g. Whether the proposed change will adversely influence living conditions in the neighborhood.
 - ☒ h. Whether the proposed change will create or excessively increase traffic congestion or otherwise affect public safety.
 - ☒ i. Whether the proposed change will create a drainage problem.
 - ☒ j. Whether the proposed change will seriously reduce light and air to adjacent areas.

- ✓ k. Whether the proposed change will adversely affect property values in the adjacent area.
 - ✓ l. Whether the proposed change will be a deterrent to the improvement or development of adjacent property in accord with existing regulations.
 - ✓ m. Whether the proposed change will constitute a grant of special privilege to an individual owner as contrasted with the public welfare.
 - ✓ n. Whether there are substantial reasons why the property cannot be used in accord with existing zoning.
 - ✓ o. Whether the change suggested is out of scale with the needs of the neighborhood or the City.
 - ✓ p. Whether it is impossible to find other adequate sites in the city for the proposed use in districts already permitting such use. When pertaining to other proposed amendments of these land development regulations. The planning and zoning board shall consider and study:
 - i. The need and justification for the change.
 - ii. The relationship of the proposed amendment to the purposes and objectives of the comprehensive planning program and to the City's comprehensive plan, with appropriate consideration as to whether the proposed change will further the purposes of these land development regulations and other ordinances, regulations, and actions designed to implement the City's comprehensive plan.
- ✓ 5. Legal Description with Tax Parcel Number (In Microsoft Word Format).
- ✓ 6. Proof of Ownership (i.e. deed).
7. Agent Authorization Form (signed and notarized).
- ✓ 8. Proof of Payment of Taxes (can be obtained online via the Columbia County Tax Collector's Office).
- ✓ 9. Fee. The application fee for a Site Specific Amendment to the Official Zoning Atlas is As listed in fee schedule. No application shall be accepted or processed until the required application fee has been paid.

NOTICE TO APPLICANT

All nine (9) attachments are required for a complete application. Once an application is submitted and paid for, a completeness review will be done to ensure all the requirements for a complete application have been met. If there are any deficiencies, the applicant will be notified in writing. If an application is deemed to be incomplete, it may cause a delay in the scheduling of the application before the Planning & Zoning Board.

A total of eighteen (18) copies of proposed Site Specific Amendment to the Official Zoning Atlas Application and support material, and a PDF copy on a CD, are required at the time of submittal.

THE APPLICANT ACKNOWLEDGES THAT THE APPLICANT OR AGENT MUST BE PRESENT AT THE PUBLIC HEARING BEFORE THE PLANNING AND ZONING BOARD, AS ADOPTED IN THE BOARD RULES AND PROCEDURES, OTHERWISE THE REQUEST MAY BE CONTINUED TO A FUTURE HEARING DATE.

I hereby certify that all of the above statements and statements contained in any documents or plans submitted herewith are true and accurate to the best of my knowledge and belief.

Daniel Crapps

Applicant/Agent Name (Type or Print)



Applicant/Agent Signature

04/18/2022

Date

STATE OF FLORIDA
COUNTY OF Columbia

The foregoing instrument was acknowledged before me this 18 day of Apr, 2022, by (name of person acknowledging).

(NOTARY SEAL or STAMP)



Signature of Notary

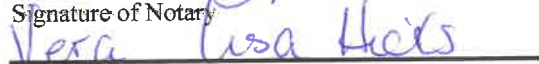

Printed Name of Notary

Personally Known XXX OR Produced Identification _____
Type of Identification Produced

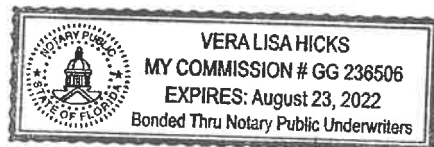

(B) R= 477.46
L= 318.82

(C) R= 477.46
L= 92.83

(E) R= 477.46
L= 403.81

(F) R= 862.30
L= 209.82

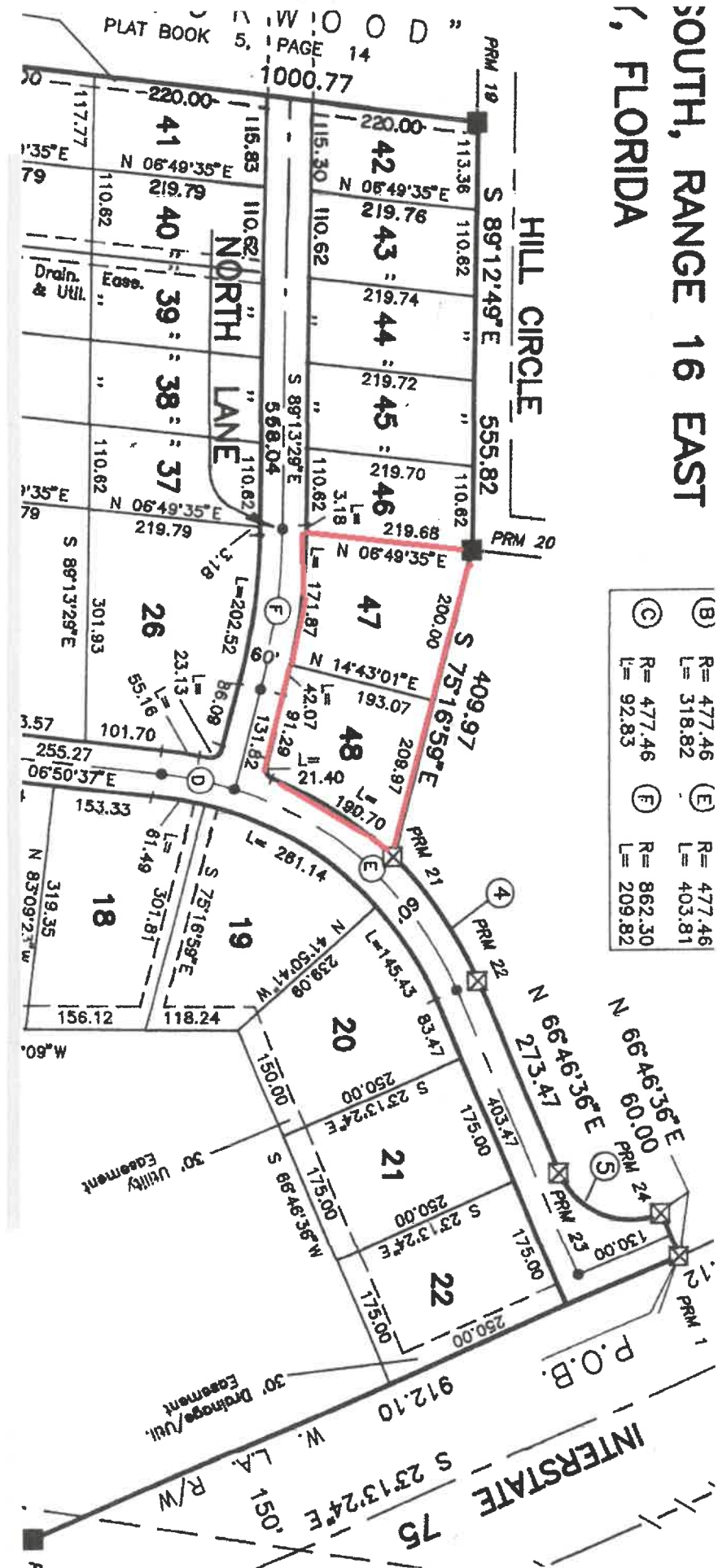

ROAD CENTRELINE CURVES			
(A)	R= 477.46 L= 241.84	(D)	R= 472.48 L= 95.47
(B)	R= 477.46 L= 318.82	(E)	R= 477.46 L= 403.81
(C)	R= 477.46 L= 92.83	(F)	R= 862.10 L= 209.62

SIGNED Herbert D. Dady
HERBERT DADY, City Attorney
DATE 4/14/1935

33.45

Director of Public Works

 $-\lambda^T k$

2

100

Page 19 of 20

22

1
4
1
1

15.

i.

⑤

17 483

30.13
340.00
500.00

290.34

100

On the North
of the line was
the line of the
line of the line

10 May 1961
 10 May 1961
 10 May 1961

6 feet, 3 in.

1992

Page: 12
 Date: 6/12/2008
 Time: 10:00

22

Dr. J. H. H. H.

● 〇

[illegible]

三

1. 2. 3. 4. 5. 6. 7. 8. 9. 10. 11. 12. 13. 14. 15. 16. 17. 18. 19. 20. 21. 22. 23. 24. 25. 26. 27. 28. 29. 30. 31. 32. 33. 34. 35. 36. 37. 38. 39. 40. 41. 42. 43. 44. 45. 46. 47. 48. 49. 50. 51. 52. 53. 54. 55. 56. 57. 58. 59. 60. 61. 62. 63. 64. 65. 66. 67. 68. 69. 70. 71. 72. 73. 74. 75. 76. 77. 78. 79. 80. 81. 82. 83. 84. 85. 86. 87. 88. 89. 90. 91. 92. 93. 94. 95. 96. 97. 98. 99. 100. 101. 102. 103. 104. 105. 106. 107. 108. 109. 110. 111. 112. 113. 114. 115. 116. 117. 118. 119. 120. 121. 122. 123. 124. 125. 126. 127. 128. 129. 130. 131. 132. 133. 134. 135. 136. 137. 138. 139. 140. 141. 142. 143. 144. 145. 146. 147. 148. 149. 150. 151. 152. 153. 154. 155. 156. 157. 158. 159. 160. 161. 162. 163. 164. 165. 166. 167. 168. 169. 170. 171. 172. 173. 174. 175. 176. 177. 178. 179. 180. 181. 182. 183. 184. 185. 186. 187. 188. 189. 190. 191. 192. 193. 194. 195. 196. 197. 198. 199. 200. 201. 202. 203. 204. 205. 206. 207. 208. 209. 210. 211. 212. 213. 214. 215. 216. 217. 218. 219. 220. 221. 222. 223. 224. 225. 226. 227. 228. 229. 230. 231. 232. 233. 234. 235. 236. 237. 238. 239. 240. 241. 242. 243. 244. 245. 246. 247. 248. 249. 250. 251. 252. 253. 254. 255. 256. 257. 258. 259. 260. 261. 262. 263. 264. 265. 266. 267. 268. 269. 270. 271. 272. 273. 274. 275. 276. 277. 278. 279. 280. 281. 282. 283. 284. 285. 286. 287. 288. 289. 290. 291. 292. 293. 294. 295. 296. 297. 298. 299. 300. 301. 302. 303. 304. 305. 306. 307. 308. 309. 310. 311. 312. 313. 314. 315. 316. 317. 318. 319. 320. 321. 322. 323. 324. 325. 326. 327. 328. 329. 330. 331. 332. 333. 334. 335. 336. 337. 338. 339. 340. 341. 342. 343. 344. 345. 346. 347. 348. 349. 350. 351. 352. 353. 354. 355. 356. 357. 358. 359. 360. 361. 362. 363. 364. 365. 366. 367. 368. 369. 370. 371. 372. 373. 374. 375. 376. 377. 378. 379. 380. 381. 382. 383. 384. 385. 386. 387. 388. 389. 390. 391. 392. 393. 394. 395. 396. 397. 398. 399. 400. 401. 402. 403. 404. 405. 406. 407. 408. 409. 410. 411. 412. 413. 414. 415. 416. 417. 418. 419. 420. 421. 422. 423. 424. 425. 426. 427. 428. 429. 430. 431. 432. 433. 434. 435. 436. 437. 438. 439. 440. 441. 442. 443. 444. 445. 446. 447. 448. 449. 450. 451. 452. 453. 454. 455. 456. 457. 458. 459. 460. 461. 462. 463. 464. 465. 466. 467. 468. 469. 470. 471. 472. 473. 474. 475. 476. 477. 478. 479. 480. 481. 482. 483. 484. 485. 486. 487. 488. 489. 490. 491. 492. 493. 494. 495. 496. 497. 498. 499. 500. 501. 502. 503. 504. 505. 506. 507. 508. 509. 510. 511. 512. 513. 514. 515. 516. 517. 518. 519. 520. 521. 522. 523. 524. 525. 526. 527. 528. 529. 530. 531. 532. 533. 534. 535. 536. 537. 538. 539. 540. 541. 542. 543. 544. 545. 546. 547. 548. 549. 550. 551. 552. 553. 554. 555. 556. 557. 558. 559. 560. 561. 562. 563. 564. 565. 566. 567. 568. 569. 570. 571. 572. 573. 574. 575. 576. 577. 578. 579. 580. 581. 582. 583. 584. 585. 586. 587. 588. 589. 590. 591. 592. 593. 594. 595. 596. 597. 598. 599. 600. 601. 602. 603. 604. 605. 606. 607. 608. 609. 610. 611. 612. 613. 614. 615. 616. 617. 618. 619. 620. 621. 622. 623. 624. 625. 626. 627. 628. 629. 630. 631. 632. 633. 634. 635. 636. 637. 638. 639. 640. 641. 642. 643. 644. 645. 646. 647. 648. 649. 650. 651. 652. 653. 654. 655. 656. 657. 658. 659. 660. 661. 662. 663. 664. 665. 666. 667. 668. 669. 670. 671. 672. 673. 674. 675. 676. 677. 678. 679. 680. 681. 682. 683. 684. 685. 686. 687. 688. 689. 690. 691. 692. 693. 694. 695. 696. 697. 698. 699. 700. 701. 702. 703. 704. 705. 706. 707. 708. 709. 710. 711. 712. 713. 714. 715. 716. 717. 718. 719. 720. 721. 722. 723. 724. 725. 726. 727. 728. 729. 730. 731. 732. 733. 734. 735. 736. 737. 738. 739. 740. 741. 742. 743. 744. 745. 746. 747. 748. 749. 750. 751. 752. 753. 754. 755. 756. 757. 758. 759. 760. 761. 762. 763. 764. 765. 766. 767. 768. 769. 770. 771. 772. 773. 774. 775. 776. 777. 778. 779. 780. 781. 782. 783. 784. 785. 786. 787. 788. 789. 790. 791. 792. 793. 794. 795. 796. 797. 798. 799. 800. 801. 802. 803. 804. 805. 806. 807. 808. 809. 810. 811. 812. 813. 814. 815. 816. 817. 818. 819. 820. 821. 822. 823. 824. 825. 826. 827. 828. 829. 830. 831. 832. 833. 834. 835. 836. 837. 838. 839. 840. 84

100

01-11-2017

[illegible]

7-NAME BOARD, CITY OF AND CITY
SCHOOL

Chairman _____

CITY _____

APPROVAL

CITY COUNCIL, CITY OF JAIL CITY
SCHOOL

I Certify that, signed _____

ATTEST: _____

DATED _____ 19____

By Commission Expires _____
 1971
 1972
 1973
 1974
 1975
 1976
 1977
 1978
 1979
 1980
 1981
 1982
 1983
 1984
 1985
 1986
 1987
 1988
 1989
 1990
 1991
 1992
 1993
 1994
 1995
 1996
 1997
 1998
 1999
 2000
 2001
 2002
 2003
 2004
 2005
 2006
 2007
 2008
 2009
 2010
 2011
 2012
 2013
 2014
 2015
 2016
 2017
 2018
 2019
 2020
 2021
 2022
 2023
 2024
 2025
 2026
 2027
 2028
 2029
 2030
 2031
 2032
 2033
 2034
 2035
 2036
 2037
 2038
 2039
 2040
 2041
 2042
 2043
 2044
 2045
 2046
 2047
 2048
 2049
 2050
 2051
 2052
 2053
 2054
 2055
 2056
 2057
 2058
 2059
 2060
 2061
 2062
 2063
 2064
 2065
 2066
 2067
 2068
 2069
 2070
 2071
 2072
 2073
 2074
 2075
 2076
 2077
 2078
 2079
 2080
 2081
 2082
 2083
 2084
 2085
 2086
 2087
 2088
 2089
 2090
 2091
 2092
 2093
 2094
 2095
 2096
 2097
 2098
 2099
 2100
 2101
 2102
 2103
 2104
 2105
 2106
 2107
 2108
 2109
 2110
 2111
 2112
 2113
 2114
 2115
 2116
 2117
 2118
 2119
 2120
 2121
 2122
 2123
 2124
 2125
 2126
 2127
 2128
 2129
 2130
 2131
 2132
 2133
 2134
 2135
 2136
 2137
 2138
 2139
 2140
 2141
 2142
 2143
 2144
 2145
 2146
 2147
 2148
 2149
 2150
 2151
 2152
 2153
 2154
 2155
 2156
 2157
 2158
 2159
 2160
 2161
 2162
 2163
 2164
 2165
 2166
 2167
 2168
 2169
 2170
 2171
 2172
 2173
 2174
 2175
 2176
 2177
 2178
 2179
 2180
 2181
 2182
 2183
 2184
 2185
 2186
 2187
 2188
 2189
 2190
 2191
 2192
 2193
 2194
 2195
 2196
 2197
 2198
 2199
 2200
 2201
 2202
 2203
 2204
 2205
 2206
 2207
 2208
 2209
 2210
 2211
 2212
 2213
 2214
 2215
 2216
 2217
 2218
 2219
 2220
 2221
 2222
 2223
 2224
 2225
 2226
 2227
 2228
 2229
 2230
 2231
 2232
 2233
 2234
 2235
 2236
 2237
 2238
 2239
 2240
 2241
 2242
 2243
 2244
 2245
 2246
 2247
 2248
 2249
 2250
 2251
 2252
 2253
 2254
 2255
 2256
 2257
 2258
 2259
 2260
 2261
 2262
 2263
 2264
 2265
 2266
 2267
 2268
 2269
 2270
 2271
 2272
 2273
 2274
 2275
 2276
 2277
 2278
 2279
 2280
 2281
 2282
 2283
 2284
 2285
 2286
 2287
 2288
 2289
 2290
 2291
 2292
 2293
 2294
 2295
 2296
 2297
 2298
 2299
 2300
 2301
 2302
 2303
 2304
 2305
 2306
 2307
 2308
 2309
 2310
 2311
 2312
 2313
 2314
 2315
 2316
 2317
 2318
 2319
 2320
 2321
 2322
 2323
 2324
 2325
 2326
 2327
 2328
 2329
 2330
 2331
 2332
 2333
 2334
 2335
 2336
 2337
 2338
 2339
 2340
 2341
 2342
 2343
 2344
 2345
 2346
 2347
 2348
 2349
 2350
 2351
 2352
 2353
 2354
 2355
 2356
 2357
 2358
 2359
 2360
 2361
 2362
 2363
 2364
 2365
 2366
 2367
 2368
 2369
 2370
 2371
 2372
 2373
 2374
 2375
 2376
 2377
 2378
 2379
 2380
 2381
 2382
 2383
 2384
 2385
 2386
 2387
 2388
 2389
 2390
 2391
 2392
 2393
 2394
 2395
 2396
 2397
 2398
 2399
 2400
 2401
 2402
 2403
 2404
 2405
 2406
 2407
 2408
 2409
 2410
 2411
 2412
 2413
 2414
 2415
 2416
 2417
 2418
 2419
 2420
 2421
 2422
 2423
 2424

5

080000
452 3

747 2

SECOND

1. UNITED A. GROUP

2. UNITED B. GROUP

3. UNITED C. GROUP

4. UNITED D. GROUP

5. UNITED E. GROUP

6. UNITED F. GROUP

7. UNITED G. GROUP

8. UNITED H. GROUP

9. UNITED I. GROUP

10. UNITED J. GROUP

11. UNITED K. GROUP

12. UNITED L. GROUP

13. UNITED M. GROUP

14. UNITED N. GROUP

15. UNITED O. GROUP

16. UNITED P. GROUP

17. UNITED Q. GROUP

18. UNITED R. GROUP

19. UNITED S. GROUP

20. UNITED T. GROUP

21. UNITED U. GROUP

22. UNITED V. GROUP

23. UNITED W. GROUP

24. UNITED X. GROUP

25. UNITED Y. GROUP

26. UNITED Z. GROUP

27. UNITED AA. GROUP

28. UNITED AB. GROUP

29. UNITED AC. GROUP

30. UNITED AD. GROUP

31. UNITED AE. GROUP

32. UNITED AF. GROUP

33. UNITED AG. GROUP

34. UNITED AH. GROUP

35. UNITED AI. GROUP

36. UNITED AJ. GROUP

37. UNITED AK. GROUP

38. UNITED AL. GROUP

39. UNITED AM. GROUP

40. UNITED AN. GROUP

41. UNITED AO. GROUP

42. UNITED AP. GROUP

43. UNITED AQ. GROUP

44. UNITED AR. GROUP

45. UNITED AS. GROUP

46. UNITED AT. GROUP

47. UNITED AU. GROUP

48. UNITED AV. GROUP

49. UNITED AW. GROUP

50. UNITED AX. GROUP

51. UNITED AY. GROUP

52. UNITED AZ. GROUP

53. UNITED BA. GROUP

54. UNITED BB. GROUP

55. UNITED BC. GROUP

56. UNITED BD. GROUP

57. UNITED BE. GROUP

58. UNITED BF. GROUP

59. UNITED BG. GROUP

60. UNITED BH. GROUP

61. UNITED BI. GROUP

62. UNITED BJ. GROUP

63. UNITED BK. GROUP

64. UNITED BL. GROUP

65. UNITED BM. GROUP

66. UNITED BN. GROUP

67. UNITED BO. GROUP

68. UNITED BP. GROUP

69. UNITED BQ. GROUP

70. UNITED BR. GROUP

71. UNITED BS. GROUP

72. UNITED BT. GROUP

73. UNITED BU. GROUP

74. UNITED BV. GROUP

75. UNITED BW. GROUP

76. UNITED BX. GROUP

77. UNITED BY. GROUP

78. UNITED BZ. GROUP

79. UNITED CA. GROUP

80. UNITED CB. GROUP

81. UNITED CC. GROUP

82. UNITED CD. GROUP

83. UNITED CE. GROUP

84. UNITED CF. GROUP

85. UNITED CG. GROUP

86. UNITED CH. GROUP

87. UNITED CI. GROUP

88. UNITED CJ. GROUP

89. UNITED CK. GROUP

90. UNITED CL. GROUP

91. UNITED CM. GROUP

92. UNITED CN. GROUP

93. UNITED CO. GROUP

94. UNITED CP. GROUP

95. UNITED CQ. GROUP

96. UNITED CR. GROUP

97. UNITED CS. GROUP

98. UNITED CT. GROUP

99. UNITED CU. GROUP

100. UNITED CV. GROUP

101. UNITED CW. GROUP

102. UNITED CX. GROUP

103. UNITED CY. GROUP

104. UNITED CZ. GROUP

105. UNITED DA. GROUP

106. UNITED DB. GROUP

107. UNITED DC. GROUP

108. UNITED DD. GROUP

109. UNITED DE. GROUP

110. UNITED DF. GROUP

111. UNITED DG. GROUP

112. UNITED DH. GROUP

113. UNITED DI. GROUP

114. UNITED DJ. GROUP

115. UNITED DK. GROUP

116. UNITED DL. GROUP

117. UNITED DM. GROUP

118. UNITED DN. GROUP

119. UNITED DO. GROUP

120. UNITED DP. GROUP

121. UNITED DQ. GROUP

122. UNITED DR. GROUP

123. UNITED DS. GROUP

124. UNITED DT. GROUP

125. UNITED DU. GROUP

126. UNITED DV. GROUP

127. UNITED DW. GROUP

128. UNITED DX. GROUP

129. UNITED DY. GROUP

130. UNITED DZ. GROUP

131. UNITED EA. GROUP

132. UNITED EB. GROUP

133. UNITED EC. GROUP

134. UNITED ED. GROUP

135. UNITED EE. GROUP

136. UNITED EF. GROUP

137. UNITED EG. GROUP

138. UNITED EH. GROUP

139. UNITED EI. GROUP

140. UNITED EJ. GROUP

141. UNITED EK. GROUP

142. UNITED EL. GROUP

143. UNITED EM. GROUP

144. UNITED EN. GROUP

145. UNITED EO. GROUP

146. UNITED EP. GROUP

147. UNITED EQ. GROUP

148. UNITED ER. GROUP

149. UNITED ES. GROUP

150. UNITED ET. GROUP

151. UNITED EU. GROUP

152. UNITED EV. GROUP

153. UNITED EW. GROUP

154. UNITED EX. GROUP

155. UNITED EY. GROUP

156. UNITED EZ. GROUP

157. UNITED FA. GROUP

158. UNITED FB. GROUP

159. UNITED FC. GROUP

160. UNITED FD. GROUP

161. UNITED FE. GROUP

162. UNITED FF. GROUP

163. UNITED FG. GROUP

164. UNITED FH. GROUP

165. UNITED FI. GROUP

166. UNITED FJ. GROUP

167. UNITED FK. GROUP

168. UNITED FL. GROUP

169. UNITED FM. GROUP

170. UNITED FN. GROUP

171. UNITED FO. GROUP

172. UNITED FP. GROUP

173. UNITED FQ. GROUP

174. UNITED FR. GROUP

175. UNITED FS. GROUP

176. UNITED FT. GROUP

177. UNITED FU. GROUP

178. UNITED FV. GROUP

179. UNITED FW. GROUP

180. UNITED FX. GROUP

181. UNITED FY. GROUP

182. UNITED FZ. GROUP

183. UNITED GA. GROUP

184. UNITED GB. GROUP

185. UNITED GC. GROUP

186. UNITED GD. GROUP

187. UNITED GE. GROUP

188. UNITED GF. GROUP

189. UNITED GG. GROUP

190. UNITED GH. GROUP

191. UNITED GI. GROUP

192. UNITED GJ. GROUP

193. UNITED GK. GROUP

194. UNITED GL. GROUP

195. UNITED GM. GROUP

196. UNITED GN. GROUP

197. UNITED GO. GROUP

198. UNITED GP. GROUP

199. UNITED GQ. GROUP

200. UNITED GR. GROUP

201. UNITED GS. GROUP

202. UNITED GT. GROUP

203. UNITED GU. GROUP

204. UNITED GV. GROUP

205. UNITED GW. GROUP

206. UNITED GX. GROUP

207. UNITED GY. GROUP

208. UNITED GZ. GROUP

209. UNITED HA. GROUP

210. UNITED HB. GROUP

211. UNITED HC. GROUP

212. UNITED HD. GROUP

213. UNITED HE. GROUP

214. UNITED HF. GROUP

215. UNITED HG. GROUP

216. UNITED HH. GROUP

217. UNITED HI. GROUP

218. UNITED HJ. GROUP

219. UNITED HK.

ROAD CENTRELINE CURVES

| Lot | Curve | Radius | Chord | Angle |
|-----|-------|--------|--------|-------|
| 25 | 1 | 100.00 | 100.00 | 90.00 |
| 26 | 2 | 100.00 | 100.00 | 90.00 |
| 27 | 3 | 100.00 | 100.00 | 90.00 |
| 28 | 4 | 100.00 | 100.00 | 90.00 |
| 29 | 5 | 100.00 | 100.00 | 90.00 |
| 30 | 6 | 100.00 | 100.00 | 90.00 |
| 31 | 7 | 100.00 | 100.00 | 90.00 |
| 32 | 8 | 100.00 | 100.00 | 90.00 |
| 33 | 9 | 100.00 | 100.00 | 90.00 |
| 34 | 10 | 100.00 | 100.00 | 90.00 |

[illegible]

Columbia County Property Appraiser Jeff Hampton | Lake City, Florida | 386-758-1083

PARCEL: 34-3S-16-02463-147 (10251) | VACANT COMMERCIAL (1000) | 1.63 AC
 LOTS 47 & 48 FLORIDA GATEWAY CENTER NORTH S/D.

NOTES:

CRAPPS DANIEL AS TRUSTEE

 Owner: NORTHWEST QUADRANT LAND TRUST
 2806 W US 90 STE 101
 LAKE CITY, FL 32055

Site:

Sales

Info

NONE

2021 Working Values

| | | | |
|---------|----------|-----------|-----------------|
| Mkt Lnd | \$52,885 | Appraised | \$52,885 |
| Ag Lnd | \$0 | Assessed | \$52,885 |
| Bldg | \$0 | Exempt | \$0 |
| XFOB | \$0 | | |
| Just | \$52,885 | Total | county:\$52,885 |
| | | Taxable | city:\$52,885 |
| | | | other:\$0 |
| | | | school:\$52,885 |

Columbia County, FL

This information, was derived from data which was compiled by the Columbia County Property Appraiser Office solely for the governmental purpose of property assessment. This information should not be relied upon by anyone as a determination of the ownership of property or market value. No warranties, expressed or implied, are provided for the accuracy of the data herein, its use, or its interpretation. Although it is periodically updated, this information may not reflect the data currently on file in the Property Appraiser's office.

GrizzlyLogic.com



NFPS



PO BOX 3823
LAKE CITY, FL 32056



PHONE (386) 752-4675
FAX (386) 752-4674



www.nfps.net

Concurrency Impact Analysis
34-3S-16-02463-147

This proposed development will not have a negative impact on public facilities. The property is already zoned Commercial General which would allow for multiple businesses that would generate substantially more motor vehicle trips per day than the allowed 8 dwelling units (du) per acre multi-family complex on 1.63 acres (13 du max). As part of the commercial development, the subdivision is connected to the City of Lake City water system and sanitary sewer system. The solid waste impact for multiple businesses versus approximately 13du should not be substantially different, and/ may or be less, depending upon the type of commercial businesses allowed in the commercial general designation. Due to the size of the project, the impact on the public school system is minimal.

CONCURRENCY WORKSHEET
Northwest Quadrant Land Trust

3/22/2022

Trip Generation Analysis

| ITE Code | ITE Use | ADT Multiplier | PM Peak Multiplier | Total Dwelling units* | Total ADT | Total PM Peak |
|----------|-------------------|----------------|--------------------|-----------------------|-----------|---------------|
| 230 | Multi-Family Home | 5.81 | 0.52 | 13.00 | 76.00 | 7.00 |

*8 Dwelling units per acre (i.e. 1.63 x 8)

Potable Water Analysis

| Ch. 64E-6.008, F.A.C. Use | Ch. 64E-6.008, F.A.C. Gallons Per Day (GPD) | Ch. 64E-6.008, F.A.C. Multiplier* | Total (Gallons Per Day) |
|---------------------------|---|-----------------------------------|-------------------------|
| Multi-Family Home | 300.00 | 13.00 | 3900.00 |

* Multiplier is based upon Ch. 64E.6008, Florida Administrative Code and can vary from square footage, number of employees, number of seats, or etc. See Ch. 64E-6.008, F.A.C. to determine multiplier.

Sanitary Sewer Analysis

| Ch. 64E-6.008, F.A.C. Use | Ch. 64E-6.008, F.A.C. Gallons Per Day (GPD) | Ch. 64E-6.008, F.A.C. Multiplier* | Total (Gallons Per Day) |
|---------------------------|---|-----------------------------------|-------------------------|
| Multi-Family Home | 300.00 | 13.00 | 3900.00 |

* Multiplier is based upon Ch. 64E.6008, F.A.C. and can vary from square footage, number of employees, number of seats, or etc. See Ch. 64E-6.008, F.A.C. to determine multiplier.

Solid Waste Analysis

| Use | Pounds Per Thousand Sq Ft | Dwelling Units* | Total (Lbs Per Day) |
|-------------------|---------------------------|-----------------|---------------------|
| Multi-Family Home | 10.00 | 13.00 | 130.00 |

*0.73 tons per person per year x 2.5 persons per dwelling unit= 10 lbs per dwelling unit per day



NFPS



PO BOX 3823
LAKE CITY, FL 32056



PHONE (386) 752-4675
FAX (386) 752-4674



www.nfps.net

Comprehensive Plan Consistency Analysis 34-3S-16-02463-147

The following analysis identifies how this application is consistent with the County's Comprehensive Plan. Language from the comprehensive plan is provided in normal font, and the consistency statements are provided in bold and italics font.

Proposed Site Plan

The property is 1.63 acres and is located along NW Hall of Fame Drive and NW Huntsboro Street in Columbia County. The proposed development is to be rezoned from Commercial General to Residential- Multi-Family.

(34-3S-16-02463-147)

1. An Analysis of the Requirements of Section 16.2 of the Land Development Regulations:

(a.) Whether the proposed change would be in conformance with the county's comprehensive plan and would have an adverse effect on the county's comprehensive plan.

The rezoning would have no adverse effect on the comprehensive plan. The surrounding areas have the same residential zoning.

(b.) The existing land use pattern.

The existing land use pattern is Commercial General.

(c.) Possible creation of an isolated district unrelated to adjacent and nearby districts.

There is no possible creation of an isolated district as the property surrounding the subject property is zoned Residential Multi-Family.

(d.) The population density pattern and possible increase or overtaxing of the load on public facilities such as schools, utilities, streets, etc.

There is no expected significant change in the population density pattern

(e.) Whether existing district boundaries are illogically drawn in relation to existing conditions on the property proposed for change.

The existing district boundaries are consistent with the surrounding property and the existing conditions on the subject property.

(f.) Whether changed or changing conditions make the passage of the proposed amendment necessary.

The proposed future use of the property will be Residential Multi-Family.

(g.) Whether the proposed change will adversely influence living conditions in the neighborhood.

There is no negative influence to the living conditions expected.

(h.) Whether the proposed change will create or excessively increase traffic congestion or otherwise affect public safety.

No expected significant increase in traffic.

(i.) Whether the proposed change will create a drainage problem.

All excessive runoff created onsite with development will be supported by a proposed stormwater management facility.

(j.) Whether the proposed change will seriously reduce light and air to adjacent areas.

Any proposed development on the site will have no effect on lighting and/or air to the adjacent areas.

(k.) Whether the proposed change will adversely affect property values in the adjacent area.

There is no foreseen affects to property values in the area.

(l.) Whether the proposed change will be a deterrent to the improvement or development of adjacent property in accord with existing regulations.

There is no foreseen reason why the proposed use would have any effect on the development of the adjacent properties.

(m.) Whether the proposed change will constitute a grant of special privilege to an individual owner as contrasted with the public welfare.

The proposed rezoning is consistent with the current zoning in the area and the current characteristics of the NW Hall of Fame Drive and NW Huntsboro Street corridor.

(n.) Whether there are substantial reasons why the property cannot be used in accord with existing zoning.

The current zoning does not allow for residential use.

(o.) Whether the change suggested is out of scale with the needs of the neighborhood or the county.

The rezoning is in line with the current conditions surrounding the subject property and the NW Hall of Fame Drive and NW Huntsboro Street corridor.

(p.) Whether it is impossible to find other adequate sites in the county for the proposed use in districts already permitting such use. When pertaining to other proposed amendments of these land development regulations. The planning and zoning board shall consider and study:

(i.) The need and justification for the change.

Along that section of NW Hall of Fame Drive and NW Huntsboro Street, there is many residential multi-family homes. The subject property is residential site and the proposed construction will be similar to what is already constructed within the area.

(ii.) The relationship of the proposed amendment to the purposes and objectives of the comprehensive planning program and to the county's comprehensive plan, with appropriate consideration as to whether the proposed change will further the purposes of these land development regulations and other ordinances, regulations, and actions designed to implement the county's comprehensive plan.

Rezoning the subject property to Residential Multi-family is consistent with the surrounding zoning and the current makeup of the NW Hall of Fame DR and NW Huntboro corridor. It is also consistent with the current Comprehensive Land Use.

Parcel #34-3S-16-02463-147

Lots 47 and 48 – Florida Gateway Center North S/D

SAP:dhb
3-86-1780
12/2/86

WARRANTY DEED

BK 0609 PG 0074
OFFICIAL RECORDS

THIS WARRANTY DEED made this 8th day of December, 1986, CHARLES A. DeVANE and HARVEY D. DeVANE, both of whom are married persons not residing on the property hereafter described (herein "Grantor"), to DANIEL CRAPPS, as Trustee, under Trust Agreement dated November 25, 1986, and known as "Northwest Quadrant Land Trust" whose post office address is Route 13, Box 1166, Lake City, Florida 32055 (herein "Grantee").

W I T N E S S E T H:

That Grantor, for and in consideration of the sum of TEN AND NO/100 (\$10.00) DOLLARS and other valuable considerations, receipt whereof is hereby acknowledged, hereby grants, bargains, sells, aliens, remises, releases, conveys and confirms unto Grantee, all that certain land situate in Columbia County, Florida, viz:

(See Schedule A attached hereto and by reference made a part hereof)

(herein "the property")

TOGETHER WITH all the tenements, hereditaments and appurtenances thereto belonging or in anywise appertaining.

TO HAVE AND TO HOLD, the same in fee simple upon the trust and for the uses and purposes herein, and in said trust agreement set forth.

This deed is given and accepted in accordance with Section 689.071, Florida Statutes, and full power and authority granted by this deed to Grantee, and his successors as trustee to protect, conserve, sell, lease, encumber and otherwise manage and dispose of the property or any part of it, and in addition thereto (and not in limitation thereof) Grantee, as Trustee, is hereby granted full power and authority to subdivide, manage and dispose of the property or any part thereof; to dedicate parks, streets, highways or alleys, and to vacate any subdivision of

This Instrument Prepared By:
S. AUSTIN PEELE
DARBY, PEELE, BOWDWIN, MANASCO & PAYNE
Attorneys at Law
327 North Hernando Street
Lake City, Florida 32055

DOCUMENTARY STAMP 2,384.00
INTANGIBLE TAX
MARY B. CHILDS, CLERK OF
COURTS, COLUMBIA COUNTY
BY [Signature] D.C.

FILED AND RECORDED IN PUBLIC
RECORDS OF COLUMBIA COUNTY, FLORIDA
DEC - 8 PM 3:48
CLERK OF COURTS
COLUMBIA COUNTY, FLORIDA

BK 0609 PG 0075
OFFICIAL RECORDS

part thereof, and to resubdivide the property as desired; to contract to sell, grant options to purchase; to convey on any terms; to convey either with or without consideration; to convey said property and any part thereof to a successor or successors in trust and to grant to such successor or successors in trust all of the title, estate, powers and authorities vested in Grantee as trustee; to donate, dedicate, mortgage, pledge or otherwise encumber the property or any part thereof; to lease the property or any part thereof from time to time, and upon terms and for periods of time as Trustee may determine and to renew and extend such leases upon any terms and for any such periods of time, and amend, change or modify the same; to partition or exchange the property or any part thereof for other real or personal property; to submit the property or any part thereof to condominium and execute such declarations of condominium or other documents necessary to do so; to grant easements or charges of any kind; to release, convey or assign any right, title or interest in and to the said easements appurtenant to the property or any part thereof, and to deal with the property and every part thereof in all of the ways, and for such other purposes and considerations as it would be lawful for any person owning the same to deal with the same, whether similar to or different from the ways above specified at any time and from time to time hereafter.

In no case shall any party dealing with Grantee in relation to the property or to whom the real property or any part of it shall be conveyed, contracted to be sold, leased or mortgaged by Grantee, be obliged to see to the application of any purchase money, rent or money borrowed or advanced on the premises, or be obliged to see that the terms of the trust have been complied with, or be obliged to inquire into the necessity or expediency of any act of Grantee, or be obliged or privileged to inquire into any of the terms of the Trust Agreement; and every deed, mortgage, lease or other instrument executed by Grantee in relation to the real estate shall be conclusive evidence in favor of

BK 0609 PG 076
OFFICIAL RECORDS

every person relying upon or claiming under any such conveyance, lease or other instrument: (a) that at the time of its delivery, the trust created by this deed and by the Trust Agreement was in full force and effect; (b) that the conveyance or other instrument was executed in accordance with the trusts, conditions and limitations contained in this deed and the Trust Agreement and is binding upon all beneficiaries under those instruments; (c) that Grantee was duly authorized and empowered to execute and deliver every such deed, lease, mortgage or other instrument; and (d) if the conveyance is made to a successor or successors in trust, that the successor or successors in trust have been appointed properly and vested fully with all the title, estate, rights, powers, duties and obligations of the predecessor in trust.

Any contract, obligation or indebtedness incurred or entered into by Grantee in connection with the above described real property may be entered into in his name, as trustee of an express trust, and not individually, and Grantee shall have no obligation whatsoever with respect to any such contract, obligation or indebtedness, except only as far as the trust property and funds in the actual possession of Grantee shall be applicable for its payment and discharge, and it shall be expressly understood that any representations, warranties, covenants, undertakings and agreements hereafter made on the part of Grantee while in form purporting to be representations, warranties, covenants and undertakings and agreements of Grantee are nevertheless made and intended not as personal representations, warranties, covenants and undertakings and agreements, or for the purpose or with the intention of binding Grantee personally, but are made and intended for the purpose of binding only the trust property specifically described herein; and that no personal liability or personal responsibility is assumed by, nor shall at any time be asserted or enforceable against Grantee, individually or personally, on account of any instrument executed by or account of

any representation, warranty, covenant, undertaking or agreement of Grantee as trustee, either expressly or implied, all such personal liability, if any, being expressly waived and released, and all persons and corporations whomsoever shall be charged with notice of these conditions from the date of the filing for record of this deed; provided, however, that Grantee acknowledges by the acceptance of this deed, that Grantee has simultaneously herewith executed and delivered to Grantor a promissory note and purchase money mortgage securing the same, which by the terms thereof impose upon Grantee personal liability in accordance with the respective terms and tenor thereof, and no part, provision or portion of this paragraph shall be construed to in any way relieve Grantee from such personal liability as may be otherwise imposed under the terms of said note and purchase money mortgage.

The interest of each beneficiary under this deed and under the Trust Agreement referred to herein, and of all persons claiming under them, or any of them, shall be only in the earnings, avails and proceeds arising from the sale or other disposition of the real property, and such interest is declared to be personal property, and no beneficiary shall have any title or interest, legal or equitable, in or to the real property as such, but only an interest in the earnings, avails and proceeds therefrom.

AND Grantor hereby covenants with said Grantee that the Grantor is lawfully seized of said land in fee simple; that Grantor has good right and lawful authority to sell and convey said land; that Grantor hereby fully warrants the title to said land and will defend the same against the lawful claims of all persons whomsoever; and that said land is free of all encumbrances, except taxes accruing subsequent to December 31, 1986.

BK 0609 PG0077
OFFICIAL RECORDS

IN WITNESS WHEREOF, the said Grantor has signed and
sealed these presents the day and year first above written.

Signed, sealed and delivered
in the presence of:

Jan 2 1986 *Charles A. DeVane* (SEAL)
CHARLES A. DeVANE
[Signature] (SEAL)
WITNESSES HARVEY D. DeVANE

STATE OF FLORIDA

COUNTY OF COLUMBIA

The foregoing instrument was acknowledged before me this
8th day of December, 1986, by CHARLES A. DeVANE and HARVEY D.
DeVANE, both of whom are married persons not residing on the pro-
perty described herein.

(NOTARIAL
SEAL)

Margaret Harris
Notary Public, State of Florida

My commission expires:

Notary Public, State of Florida at Large
My Commission Expires August 12, 1990
Bonded thru Huckleberry, Sibley &
Harvey Insurance and Bonds, Inc.

BK 0609 PG 0078
OFFICIAL RECORDS

SCHEDULE A

Columbia County, Florida

PARCEL 1

TOWNSHIP 3 SOUTH - RANGE 16 EAST

BK 0609 PG 0079
OFFICIAL RECORDS

Ar/dw

Section 34: COMMENCE at the Northeast corner of said Section 34 and run N89°30'43"W along the North line of said Section 34 a distance of 1074.95 feet to a point on the Westerly Right-of-Way line of Interstate Highway No. 75 (a Limited Access Highway) and the POINT OF BEGINNING; thence S23°13'24"E along said Westerly Right-of-Way line 2062.22 feet to a point on the East line of said Section 34 as established by B.G. Moore, PLS No. 439; thence S08°00'45"W along said East line 986.55 feet; thence N82°00'00"W 550.22 feet to a point on the Westerly Right-of-Way line of DeVane Drive; thence S08°00'00"W along said Westerly Right-of-Way line 250.00 feet; thence N82°00'00"W 760.00 feet; thence N83°20'08"W 1367.75 feet to a point on the Easterly Right-of-Way line of Lake City Avenue; thence N07°19'27"E along said Easterly Right-of-Way line 150.00 feet to the Southwest corner of GATORWOOD, a Subdivision as recorded in Plat Book No. 5, Page No. 14 of the Public Records of Columbia County, Florida, said point lying on the South line of the NE 1/4 of said Section 34; thence S89°14'13"E along the South line of said GATORWOOD 219.95 feet to the Southeast corner of Lot No. 19, Block A of said GATORWOOD; thence N07°19'27"E along the East line of said GATORWOOD 332.11 feet to the Northeast corner of Lot No. 17, Block A of said GATORWOOD; thence S89°13'29"E along the South line of said GATORWOOD 586.62 feet to the Southeast corner of said GATORWOOD; thence N07°19'39"E along the East line of said GATORWOOD 1000.77 feet to the Northeast corner of said GATORWOOD, said point being on the South line of the N 1/2 of the NE 1/4 of said Section 34, being also the Southerly Right-of-Way line of Hill Circle; thence S89°12'49"E along said South line of the N 1/2 of the NE 1/4 a distance of 555.82 feet to the Southeast corner of WEST LAKE CITY HILLS, a Subdivision as recorded in Plat Book No. 3, Page No. 89 of the public records of Columbia County, Florida; thence N08°10'10"E along the Easterly Right-of-Way line of said Hill Circle 1341.68 feet to a point on the North line of said Section 34; thence S89°30'43"E along said North line 272.81 feet to the POINT OF BEGINNING. Containing 95.36 acres, more or less.

ALSO

PARCEL 2

TOWNSHIP 3 SOUTH - RANGE 16 EAST

Section 34: COMMENCE at the point of intersection of the East line of said Section 34 as established by B.G. Moore, PLS No. 439, and the Northerly Right-of-Way line of U.S. Highway No. 90 (State Road No. 10), said point being on the arc of a curve concave to the North having a radius of 3224.04 feet and a central angle of 08°45'41", said curve also having a Chord Bearing of N87°50'01"W and a Chord Distance of 492.53 feet; thence Westerly along the

0609 PG0080
OFFICIAL RECORDS

arc of said curve, being also said Northerly Right-of-Way line of U.S. Highway No. 90 a distance of 493.01 feet to its intersection with the Easterly Right-of-Way line of DeVane Drive and the POINT OF BEGINNING; thence N08°00'00"E along said Easterly Right-of-Way line 449.87 feet; thence S82°00'00"E 10.00 feet; thence S08°00'00"W parallel with the Easterly Right-of-Way line of said DeVane Drive 449.60 feet to a point on the Northerly Right-of-Way line of said U.S. Highway No. 90 (State Road No. 10), said point being on the arc of a curve concave to the North having a radius of 3224.04 feet and a central angle of 00°10'40", said curve also having a Chord Bearing of N83°32'30"W and a Chord Distance of 10.00 feet; thence Westerly along the arc of said curve, being also said Northerly Right-of-Way line 10.00 feet to the POINT OF BEGINNING.

ALSO

PARCEL 3

TOWNSHIP 3 SOUTH - RANGE 16 EAST

Section 34:

COMMENCE at the point of intersection of the East line of said Section 34 as established by B.G. Moore, PLS No. 439, and the Northerly Right-of-Way line of U.S. Highway No. 90 (State Road No. 10), said point being on the arc of a curve concave to the North having a radius of 3224.04 feet and a central angle of 08°45'41", said curve also having a Chord Bearing of N87°50'01"W and a Chord Distance of 492.53 feet; thence Westerly along the arc of said curve, being also said Northerly Right-of-Way line of U.S. Highway No. 90 a distance of 493.01 feet to its intersection with the Easterly Right-of-Way line of DeVane Drive; thence N08°00'00"E along said Easterly Right-of-Way line 1090.07 feet; thence N82°00'00"W 760.00 feet; thence S08°00'00"W 956.27 feet to the POINT OF BEGINNING; thence S82°00'00"E 10.00 feet; thence S08°00'00"W 76.46 feet to a point on the Northerly Right-of-Way line of U.S. Highway No. 90 (State Road No. 10), said point being on the arc of a curve concave to the North having a radius of 7589.44 feet and a central angle of 00°04'35", said curve also having a Chord Bearing of N73°41'23"W and a Chord Distance of 10.11 feet; thence Westerly along the arc of said curve, being also said Northerly Right-of-Way line 10.11 feet; thence N08°00'15"E 75.00 feet to the POINT OF BEGINNING.

TOGETHER WITH a non-exclusive, perpetual Easement 60.00 feet in width for the purposes of ingress and egress for all kinds of vehicular traffic and pedestrian traffic over, across and upon the lands hereinafter described as Parcel 4, and a perpetual, non-exclusive Easement 60.00 feet in width for underground transmission or service utility lines for gas, water, sewer, telephone, electricity or other lawful purposes in, over, across, upon and under said Parcel 4 described as follows:

PARCEL 4

TOWNSHIP 3 SOUTH - RANGE 16 EAST

Section 34:

An Easement 60.00 feet in width lying 60 feet to the left of the following described line:

COMMENCE at the point of intersection of the East line of said Section 34 as established by B.G.

BK 0609 PG 0081
OFFICIAL RECORDS

Moore, PLS No. 439, and the Northerly Right-of-Way line of U.S. Highway No. 90 (State Road No. 10), said point being on the arc of a curve concave to the North having a radius of 3224.04 feet and a central angle of 08°45'41", said curve also having a chord bearing of N87°50'01"W and a Chord Distance of 492.53 feet; thence Westerly along the arc of said curve, being also said Northerly Right-of-Way line of U.S. Highway No. 90 a distance of 493.01 feet to its intersection with the Easterly Right-of-Way line of DeVane Drive; thence N08°00'00"E along said Easterly Right-of-Way line 1150.05 feet; thence N82°00'00"W 60.00 feet to a point on the Westerly Right-of-Way line of said DeVane Drive and the POINT OF BEGINNING of said line; thence continue N82°00'00"W 760.00 feet; thence S08°00'00"W 1082.26 feet to a point on the Northerly Right-of-Way line of said U.S. Highway No. 90 (State Road No. 10) and the TERMINAL POINT of said line.

ALSO TOGETHER WITH a non-exclusive, perpetual Easement 60.00 feet in width for the purposes of ingress and egress for all kinds of vehicular traffic and pedestrian traffic over, across and upon the lands hereinafter described as Parcel 5, and a perpetual, non-exclusive Easement 60.00 feet in width for underground transmission or service utility lines for gas, water, sewer, telephone, electricity or other lawful purposes in, over, across, upon and under said Parcel 5 described as follows:

PARCEL 5

TOWNSHIP 3 SOUTH - RANGE 16 EAST

Section 34: An Easement 60.00 feet in width lying 60 feet to the left of the following described line:

COMMENCE at the point of intersection of the East line of said Section 34 as established by B.G. Moore, PLS No. 439, and the Northerly Right-of-Way line of U.S. Highway No. 90 (State Road No. 10), said point being on the arc of a curve concave to the North having a radius of 3224.04 feet and a central angle of 08°45'41", said curve also having a Chord Bearing of N87°50'01"W and a Chord Distance of 492.53 feet; thence Westerly along the arc of said curve, being also said Northerly Right-of-Way line of U.S. Highway No. 90 a distance of 493.01 feet to its intersection with the Easterly Right-of-Way line of DeVane Drive; thence N08°00'00"E along said Easterly Right-of-Way line 1150.05 feet; thence N82°00'00"W 820.00 feet to the POINT OF BEGINNING of said line; thence N83°20'08"W 1367.75 feet to a point on the Easterly Right-of-Way line of Lake City Avenue and the TERMINAL POINT of said line, said point lying S07°19'27"W 150.00 feet from the Southwest corner of GATORWOOD, a Subdivision as recorded in Plat Book No. 5, Page No. 14 of the Public Records of Columbia County, Florida.

SUBJECT TO:

- (a) Easement dated November 9, 1926, recorded in Deed Book 18, page 374 wherein C. C. Parker and Ida J. Parker granted an Easement to Florida Power & Light Company.
- (b) Easement dated November 9, 1926, recorded in Deed Book 18, page 386, wherein N. W. Parker and Nina A. Parker granted an Easement to Florida Power & Light Company.
- (c) Agreement dated November 19, 1926, recorded in Deed Book 18, page 389, wherein Anna F. Caldwell and Herbert Caldwell granted an Easement to Florida Power & Light Company.
- (d) Easement dated March 17, 1976, recorded in Official Records Book 361, pages 503-505, wherein Florida Interstate Developers, Inc., Charles A. DeVane and Harvey D. DeVane granted an Easement to Florida Power & Light Company.
- (e) Existing road rights-of-way.
- (f) Easements shown by the plat of said property prepared by

Donald F. Lee & Associates, Inc. dated October 24, 1986 and identified under Work Order 86-431 and File No. B-1-35.

BK 0609 Pg 0082
OFFICIAL RECORDS

Columbia County Tax Collector

generated on 4/5/2021 3:45:40 PM EDT

Tax Record

Last Update: 4/5/2021 3:44:39 PM EDT

[Register for eBill](#)

Ad Valorem Taxes and Non-Ad Valorem Assessments

The information contained herein does not constitute a title search and should not be relied on as such.

| Account Number | Tax Type | Tax Year | | | |
|---|----------------------|----------------|------------------|---------------|--------------|
| R02463-147 | REAL ESTATE | 2020 | | | |
| Mailing Address | Property Address | | | | |
| CRAPPS DANIEL AS TRUSTEE | | | | | |
| NORTHWEST QUADRANT LAND TRUST | | | | | |
| 2806 W US 90 STE 101 | GEO Number | | | | |
| LAKE CITY FL 32055 | 343S16-02463-147 | | | | |
| Exempt Amount | Taxable Value | | | | |
| See Below | See Below | | | | |
| Exemption Detail | Millage Code | Escrow Code | | | |
| NO EXEMPTIONS | 001 | | | | |
| <u>Legal Description (click for full description)</u> | | | | | |
| 34-3S-16 1000/10001.63 Acres LOTS 47 & 48 FLORIDA GATEWAY CENTER NORTH S/D. | | | | | |
| Ad Valorem Taxes | | | | | |
| Taxing Authority | Rate | Assessed Value | Exemption Amount | Taxable Value | Taxes Levied |
| CITY OF LAKE CITY | 4.9000 | 52,885 | 0 | \$52,885 | \$259.14 |
| BOARD OF COUNTY COMMISSIONERS | 8.0150 | 52,885 | 0 | \$52,885 | \$423.87 |
| COLUMBIA COUNTY SCHOOL BOARD DISCRETIONARY | 0.7480 | 52,885 | 0 | \$52,885 | \$39.56 |
| LOCAL | 3.7810 | 52,885 | 0 | \$52,885 | \$199.96 |
| CAPITAL OUTLAY | 1.5000 | 52,885 | 0 | \$52,885 | \$79.33 |
| SUWANNEE RIVER WATER MGT DIST | 0.3696 | 52,885 | 0 | \$52,885 | \$19.55 |
| LAKE SHORE HOSPITAL AUTHORITY | 0.0001 | 52,885 | 0 | \$52,885 | \$0.01 |
| Total Millage | 19.3137 | Total Taxes | \$1,021.42 | | |
| Non-Ad Valorem Assessments | | | | | |
| Code | Levying Authority | Amount | | | |
| XLCF | CITY FIRE ASSESSMENT | \$50.40 | | | |
| Total Assessments | | \$50.40 | | | |
| Taxes & Assessments | | \$1,071.82 | | | |
| If Paid By | | Amount Due | | | |
| | | \$0.00 | | | |
| Date Paid | Transaction | Receipt | Item | Amount Paid | |
| 1/26/2021 | PAYMENT | 2703495.0004 | 2020 | \$1,050.38 | |

[Prior Years Payment History](#)

| Prior Year Taxes Due | |
|----------------------|--|
| NO DELINQUENT TAXES | |

Payment Transaction

ZF:

LAST NAME: Crapps
FIRST NAME: Daniel
STREET ADDRESS: 2806 W US Hwy 90 #101
PHONE NUMBER: 755-5110

For Growth Management
USE ONLY

Project ID# CPA 22-00
(Florida Gateway Center)

Parcel ID: 34-35-16-02463-147

PAYMENT AMOUNTS 750.00

CASH

☐

CHECK#

☒

CC

☐

City of Lake City
205 N. Marion Ave
Lake City, FL 32055

Date: 04/18/2022
Receipt: 2022-00046640
Description: Daniel Crapps CPA
22-00 Florida Gateway Center
Cashier: Danyell Courson
Received From:

ZF 750.00
Daniel Crapps CPA
22-00 Florida Gateway
Center

| | |
|----------------|--------|
| Receipt Total | 750.00 |
| Total Check | 750.00 |
| Total Remitted | 750.00 |
| Total Received | 750.00 |

City of Lake City Utilities