



STAFF ANALYSIS REPORT

Project Information	
Project Name and Case No.	Lake City 47 LLC and Scott Stewart Z 26-01 and CPA 26-01
Applicant	Justin Tabor, AICP, agent
Owner	Lake City 47 LLC and Scott and Pam Stewart
Requested Action	<ul style="list-style-type: none"> Change the FLU from Commercial County and Highway Interchange County to Commercial City. Change the Zoning from Commercial Intensive County and Commercial Highway Interchange County to Commercial Highway Interchange City.
Hearing Date	02-10-2026
Staff Analysis/Determination	Sufficient for Review
Prepared By	Robert Angelo, Planner II

Subject Property Information		
Size	+/- 27.42 Acres	
Location	TBD	
Parcel Number	08881-000 and 08891-000	
Future Land Use	Commercial County and Highway Interchange County	
Proposed Future Land Use	Commercial City	
Current Zoning District	Commercial Intensive County and Commercial Highway Interchange County	
Proposed Zoning	Commercial Highway Interchange City	
Flood Zone-BFE	Flood Zone AE	Base Flood Elevation-N/A

Land Use Table				
Direction	Future Land Use	Zoning	Existing Use	Comments
N	Highway Interchange Co.	CHI Co	Vacant	
E	Commercial Co.	CI Co	Vacant	
S		ESA-2	Vacant	
W	Commercial Co.	CI Co	Automotive Self-Service Station	

Zoning Review		
Zoning Requirements	Current Zoning	Proposed Zoning
Minimum lot requirements.	None	None
Minimum yard requirements (setbacks) Front-Each Side-Rear.	F-20, S-10, R-15	F-20, S-10, R-15.
Are any structure within 35 feet of a wetland?	35-foot buffer to wetland	35-foot buffer to wetland.
Max height of signs.	35-foot	35-foot
Max square footage of signs.	1.5 times lot frontage.	1.5 times lot frontage.
Lot coverage of all buildings.	35% and F.A.R. 1.0	F.A.R. 1.0
Minimum landscape requirements.	10 foot if abutting a residential district or none if not.	10 foot if abutting a residential district or none if not.
Minimum number of parking spaces.	NA	NA
Minimum number of ADA parking spaces.	NA	NA
Parking space size requirement.	10' x 20'	10' x 20
'ADA parking space size.	12'x20' with 5'x20' access aisle.	12'x20' with 5'x20' access aisle.

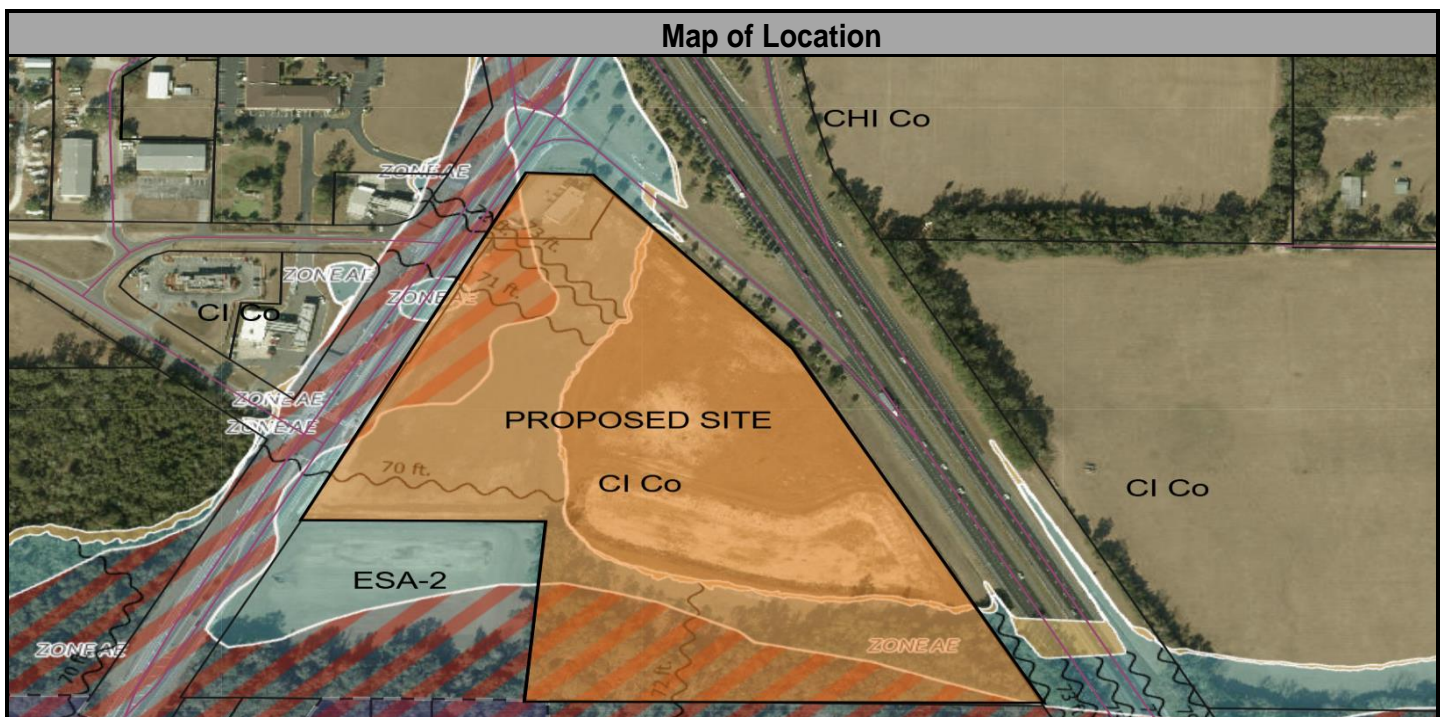

Summary of Staff Analysis

Parking

Rezoning is too conceptual to determine parking requirements. Parking requirements will be reviewed at time of site plan review.

Setbacks

Current Zoning

The Commercial Highway Interchange County zoning district requires the following setbacks, front- 20 feet, side- None, and rear 15 feet.

The Commercial Intensive County zoning district requires the following setbacks, front- 20 feet, side- None, except where a side yard is provided, then 5 feet, and rear 15 feet.

Proposed Zoning

The Commercial Highway Interchange County zoning district requires the following setbacks, front- 30 feet, side- 30 feet, and rear 30 feet.

Signage

Rezoning is too conceptual to determine signage requirements. Signage requirements will be reviewed at time of site plan review.

Landscaping

Rezoning is too conceptual to determine landscape requirements. Landscape requirements will be reviewed at time of site plan review.

Land Use

The property is surrounded on the west, south and north by Residential Office zoning and on the east by Residential Single-Family 1 zoning. The property to the east and south is currently used by Lake Shore Hospital Authority and currently does not have a tenant. The property to the north is used for residential. The property to the west is used as parking.

Lot Coverage of All Building

Rezoning is too conceptual to determine lot coverage requirements. Lot coverage requirements will be reviewed at time of site plan review.

Wetland and Flood Zone

There are no known wetlands for this site per Suwannee River Water Management Flood Mapping. The site is in flood zone AE per Suwannee River Water Management Flood Mapping. There is a floodway on the southeastern portion of parcel 08881-000.