

Project Summary

Project Name: Douglas Special Exception

Project Number: SE23-05

Parcel Number: 11844-000

Project Notes

- Project type: Special Exception
- Future land use is: Residential Medium
- Zoning designation is: Residential Single Family 3
- Proposed use of the property: Family Dwelling
- Land is conducive for use: Only with a Special Exception 4.5.5.13
- No Staff Review

Project Summary

Project SE23-05 is for a special exception and has been reviewed by North Central Florida Regional Planning Council. Application is sufficient for review. After review of the petition the city staff has determined that the petition is consistent with the land development regulations and the comprehensive plan. At this time the City has no concerns.

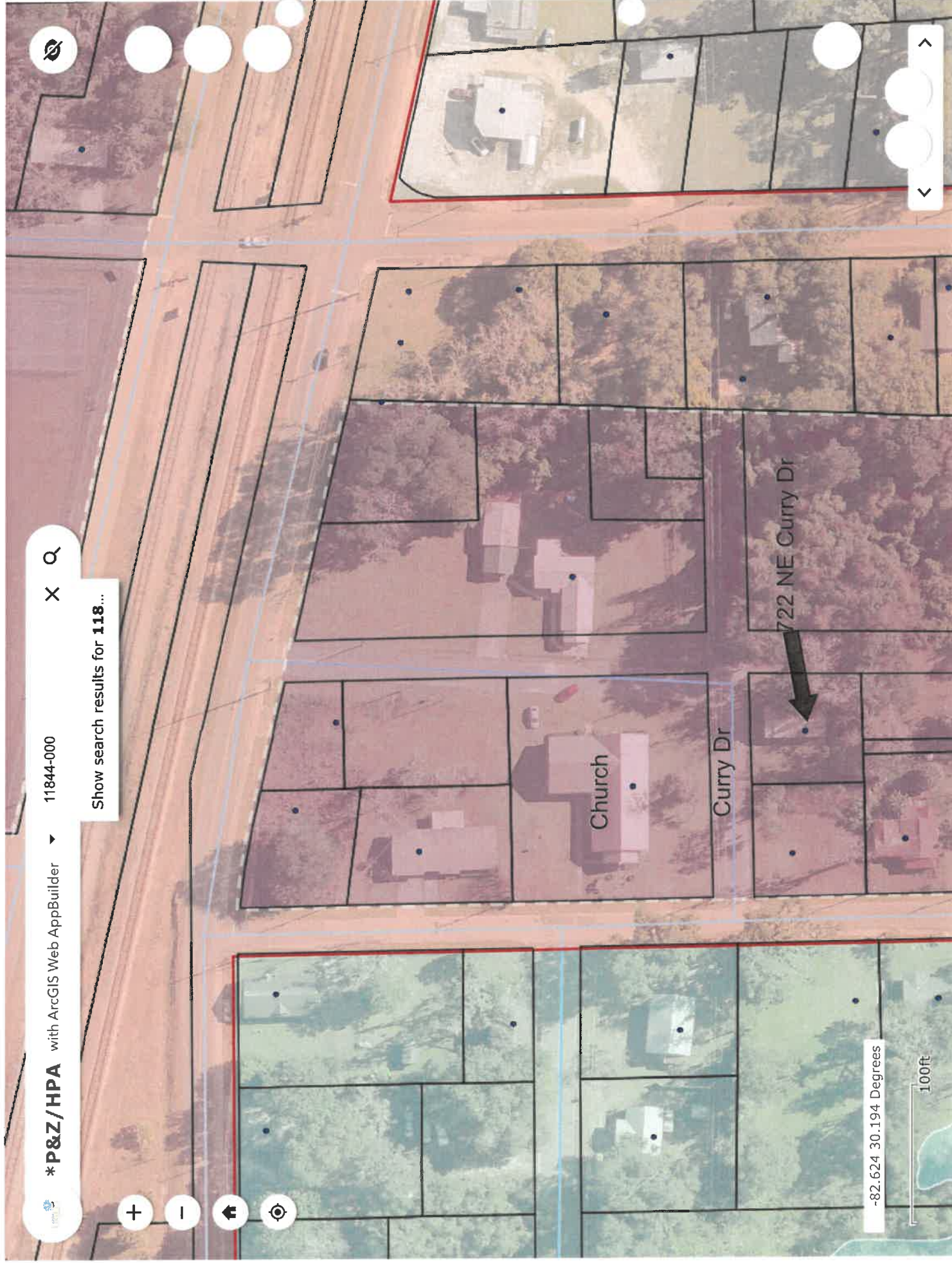

*P&Z/HPA

with ArcGIS Web AppBuilder

11844-000

X Q

Show search results for 118...



-82.624 30.194 Degrees

100 ft

722 NE Curry Dr

Church

Curry Dr

Google Maps 698 NE Curry Dr

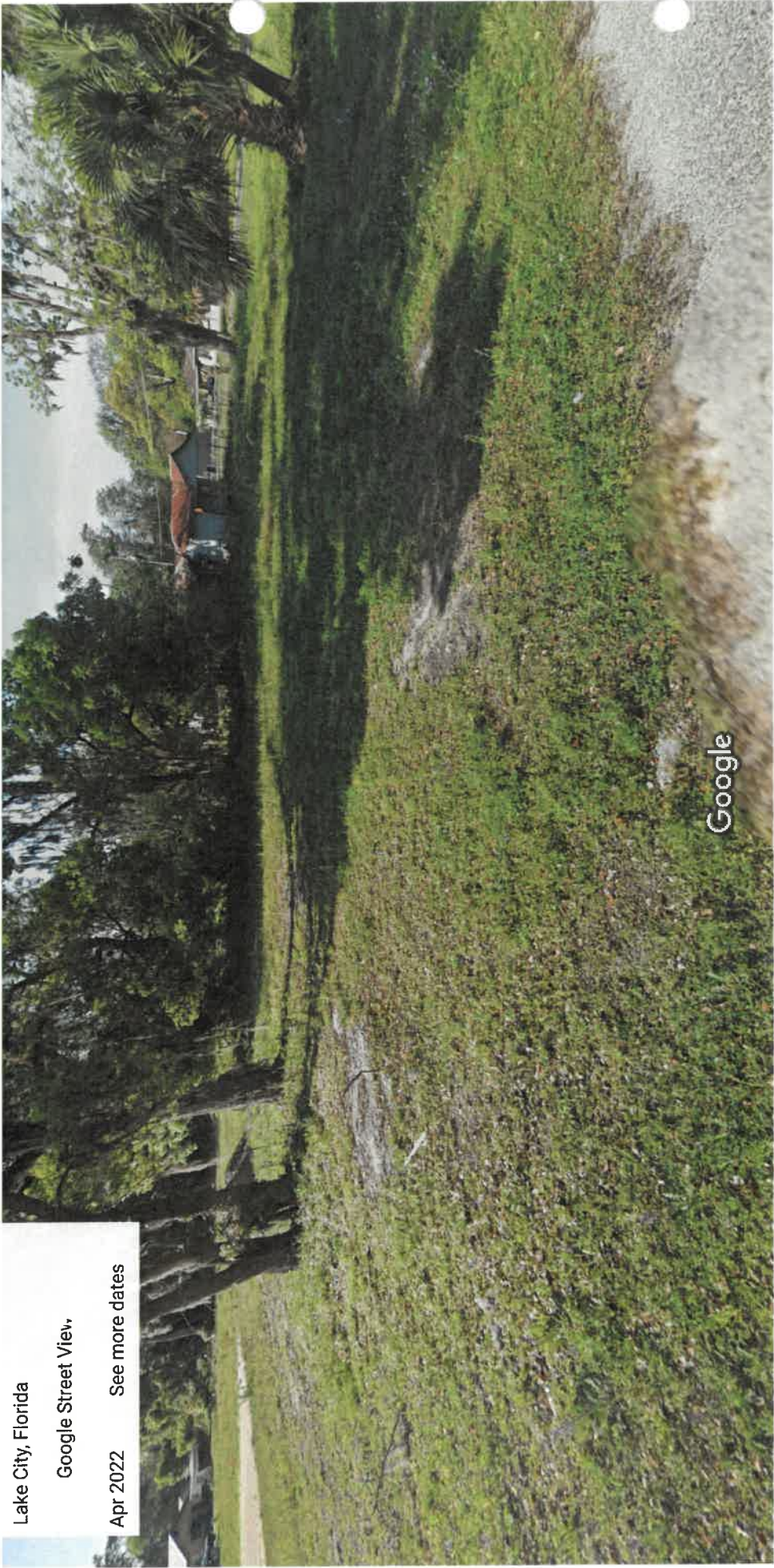

Image capture: Apr 2022 © 2023 Google



23 Ave