

Annexation ANX 25-08

PRESENTED BY
ROBERT ANGELO



Introduction

- Applicant has requested to annex parcel 08891-000 into the City.
- This parcel is located within the Joint Planning Area and Municipal Service Area, commonly known as Cornerstone Planning Area.

Joint Planning Area

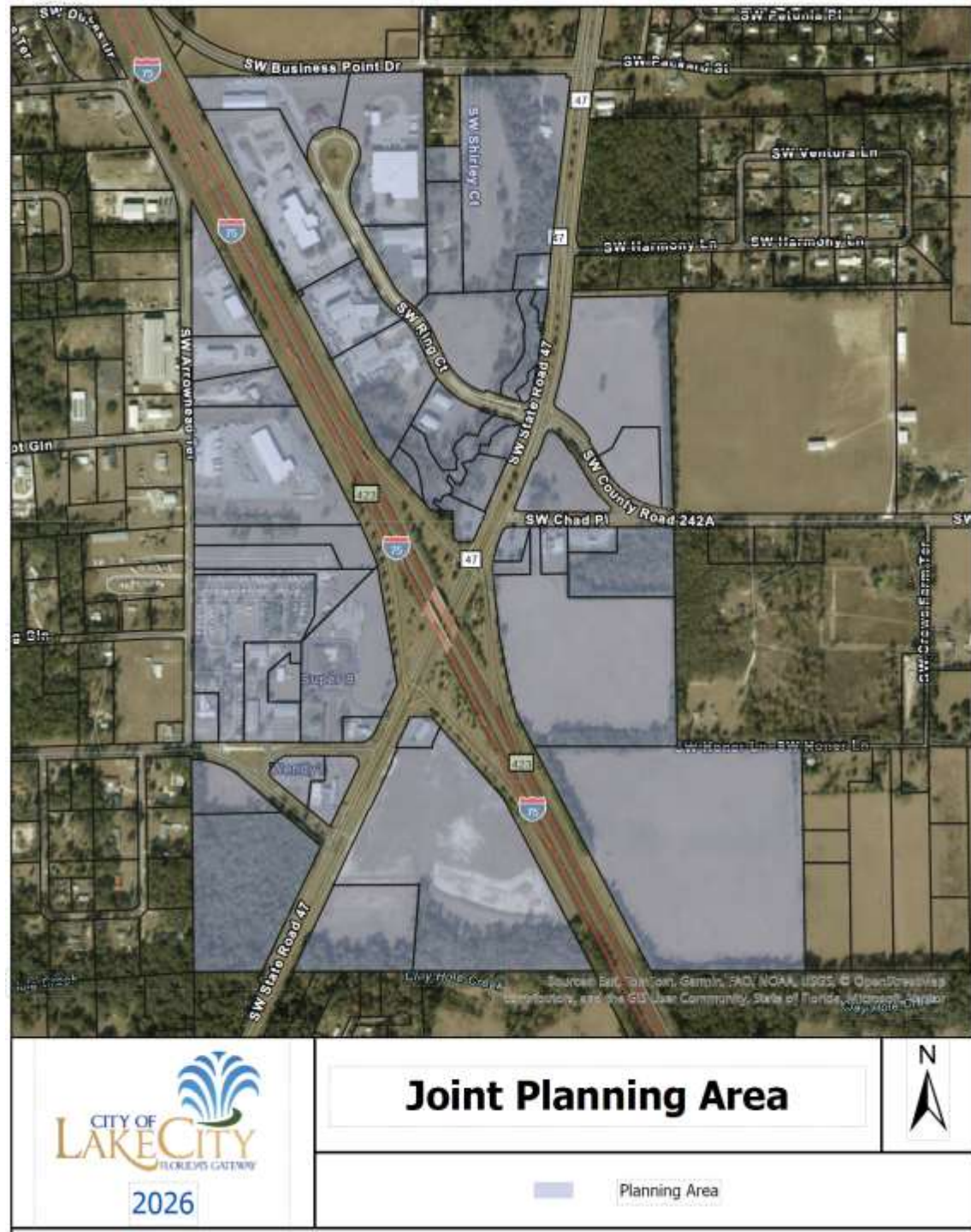

Location

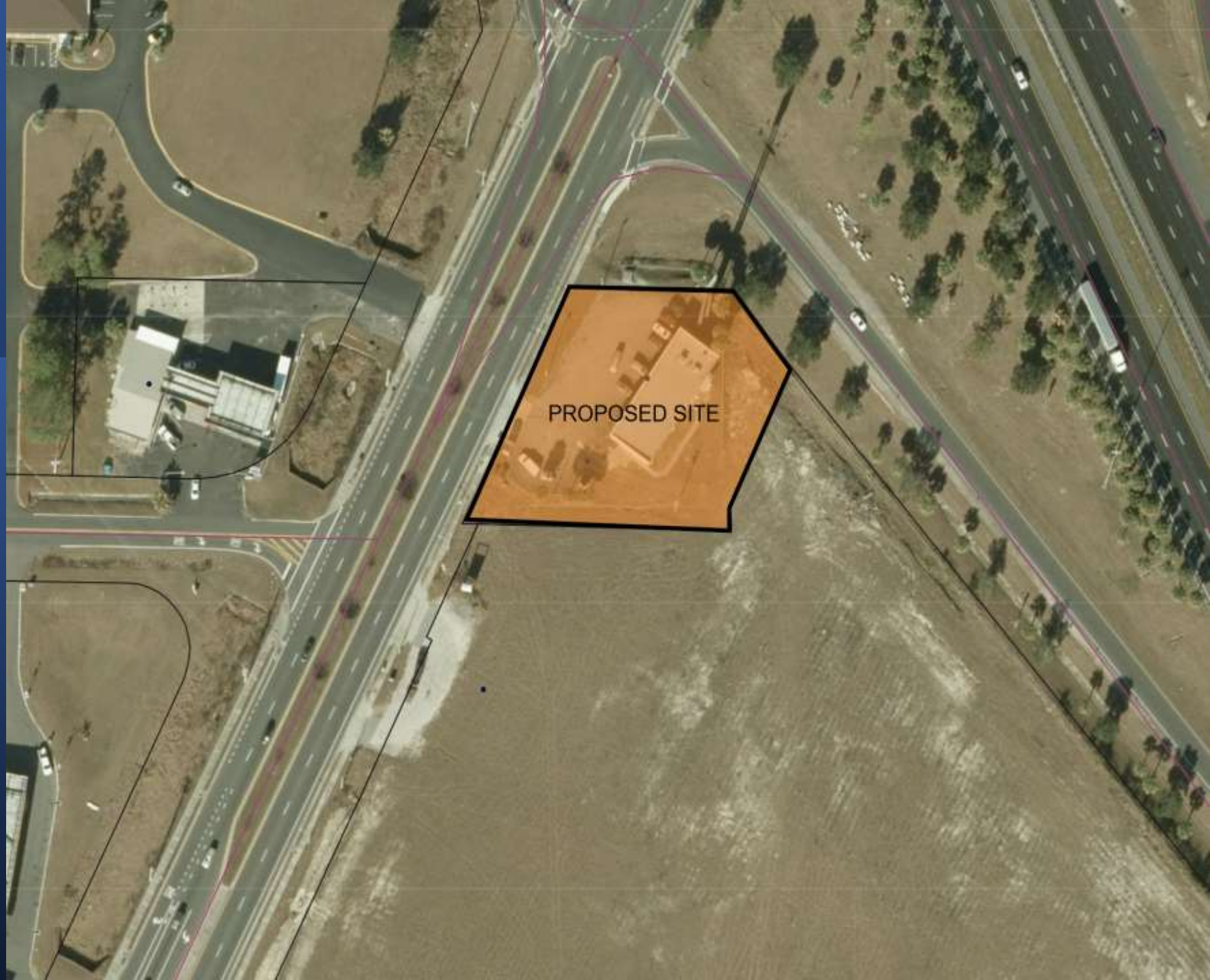

Cornerstone Planning Area Adoption

- The City of Lake City adopted the Interlocal Service Boundary Agreement/Joint Planning Area with Columbia County on December 15th, 2025, by Ordinance 2025-2345.
- Columbia County adopted the Interlocal Service Boundary Agreement/Joint Planning Area with Columbia County on December 18th, 2025, by Ordinance 2025-23.

Staff Recommendation

- Staff's recommendation is to approve Ordinance 2026-2350.

QUESTIONS?

