

RESOLUTION NO 2024 - 143

CITY OF LAKE CITY, FLORIDA

A RESOLUTION OF THE CITY COUNCIL OF THE CITY OF LAKE CITY, FLORIDA, CONDITIONALLY APPROVING THE FINAL PLAT OF VANESSA'S COVE, A MINOR SUBDIVISION, PURSUANT TO PLAT APPLICATION SD 24-01 SUBMITTED BY TWENTYEIGHT FOURTEEN, LLC, A FLORIDA LIMITED LIABILITY COMPANY; PROVIDING CONDITIONS; PROVIDING DIRECTION TO THE MAYOR, CITY CLERK, AND CITY ATTORNEY; PROVIDING FOR RECORDING; PROVIDING FOR RESOLUTION OF CONFLICTS; PROVIDING FOR SEVERABILITY; AND PROVIDING AN EFFECTIVE DATE.

WHEREAS, TwentyEight Fourteen, LLC, a Florida limited liability company (the "Applicant") filed Application SD 24-01 (the "Petition"), seeking the approval of the plat of Vanessa's Cove, a minor subdivision (the "Plat"), as described in the Exhibit attached hereto, and generally identified by tax parcel identification number 06085-000 (the "Property"); and

WHEREAS, the City's professional staff recommends approval of the Plat subject to the conditions set forth herein; and

WHEREAS, pursuant to the City's Code of Ordinances and applicable law, a public meeting has been advertised setting forth the date, time and place of the meeting regarding the review of the Petition; and

WHEREAS, the City Council has examined the Petition, considered staff recommendations, and determined the Petition is in compliance with the City's Land Development Regulations, subject to the conditions set forth herein; and

WHEREAS, the City Council finds approving the Petition and the Plat is in the public interest and in the interests of the City; now therefore

BE IT RESOLVED BY THE CITY COUNCIL OF THE CITY OF LAKE CITY, FLORIDA:

1. Approving the Petition and the Plat is in the public or community interest and for the public welfare; and
2. The Petition and the Plat are approved and adopted subject to the Applicant obtaining, at the Applicant's expense, and prior to the full approval and recording of the final plat, a certificate from the Executive Director of Utilities (or his designee) certifying the Applicant has posted bond or installed the required improvements set forth in the Plat and/or the Land Development Regulations, if any; and
3. Upon fulfillment of the conditions set forth herein, the Mayor, City Clerk, and City Attorney are authorized and directed to sign the face of the Plat and to execute any other documents

required and necessary for approval of the Plat consistent with and to implement the intent of this Resolution, subject to review by the City Attorney; and

4. If any section, sentence, clause, or phrase of this Resolution is held to be invalid or unconstitutional by any court of competent jurisdiction, then said holding shall in no way affect the validity of the remaining portions of this resolution; and
5. All prior resolutions of the City Council of the City of Lake City in conflict with this resolution are hereby repealed to the extent of such conflict; and
6. This resolution shall become effective and enforceable upon final adoption by the City Council of the City of Lake City.

APPROVED AND ADOPTED, by an affirmative vote of a majority of a quorum present of the City Council of the City of Lake City, Florida, at a regular meeting, this ____ day of December, 2024.

BY THE MAYOR OF THE CITY OF LAKE CITY,
FLORIDA

Noah E. Walker, Mayor

ATTEST, BY THE CLERK OF THE CITY COUNCIL
OF THE CITY OF LAKE CITY, FLORIDA:

Audrey Sikes, City Clerk

APPROVED AS TO FORM AND LEGALITY:

Clay Martin, City Attorney



GROWTH MANAGEMENT
 205 North Marion Ave
 Lake City, Florida 32055
 Telephone (386) 719-5750
 growthmanagement@lcfla.com

FOR PLANNING USE ONLY

Application # 5024-01
 Application Fee \$ _____
 Receipt No. _____
 Filing Date _____
 Completeness Date _____

Minor/Major Subdivision – Preliminary/Final Plat

Minor Subdivision (Four (4) or less lots) \$400.00

Major Subdivision (Five (5) or more lots) \$750.00

A. PROJECT INFORMATION

1. Project Name: Vanessa's Cove
2. Address of Subject Property: 331 NW Green Lake Ave, Lake City, FL 32055
3. Parcel ID Number(s): 06085-000
4. Future Land Use Map Designation: Residential
5. Zoning Designation: Residential
6. Acreage: 0.405
7. Existing Use of Property: RO
8. Proposed use of Property: Residential
9. Type of Development (Check All That Apply):
 Increase of floor area to an existing structure: Total increase of square footage _____
 New construction: Total square footage _____
 Relocation of an existing structure: Total square footage _____

B. APPLICANT INFORMATION

1. Applicant Status Owner (title holder) Agent
2. Name of Applicant(s): Sylvester Warren / Vanessa George Title: Owners
 Company name (if applicable): Twenty Eight Fourteen, LLC
 Mailing Address: 9305 NE Lee County Parkway
 City: Lake City State: FL Zip: 32055
 Telephone: (407) 748-1476 Fax: (____) Email: _____

PLEASE NOTE: Florida has a very broad public records law. Most written communications to or from government officials regarding government business is subject to public records requests. Your e-mail address and communications may be subject to public disclosure.

3. If the applicant is agent for the property owner*.
 Property Owner Name (title holder): _____
 Mailing Address: _____
 City: _____ State: _____ Zip: _____
 Telephone: (____) _____ Fax: (____) _____ Email: _____

PLEASE NOTE: Florida has a very broad public records law. Most written communications to or from government officials regarding government business is subject to public records requests. Your e-mail address and communications may be subject to public disclosure.

***Must provide an executed Property Owner Affidavit Form authorizing the agent to act on behalf of the property owner.**

EXHIBIT TO RESOLUTION

NOT FOR EXECUTION

C. ADDITIONAL INFORMATION

1. Is there any additional contract for the sale of, or options to purchase, the subject property?
If yes, list the names of all parties involved: _____
If yes, is the contract/option contingent or absolute: Contingent Absolute
2. Has a previous application been made on all or part of the subject property?
Future Land Use Map Amendment: Yes No
Future Land Use Map Amendment Application No. CPA _____
Site Specific Amendment to the Official Zoning Atlas (Rezoning): Yes No
Site Specific Amendment to the Official Zoning Atlas (Rezoning) Application No. _____
Variance: Yes No
Variance Application No. V _____
Special Exception: Yes No
Special Exception Application No. SE _____

D. ATTACHMENT/SUBMITTAL REQUIREMENTS

1. Vicinity Map – Indicating general location of the site, abutting streets, existing utilities, complete legal description of the property in question, and adjacent land use.
2. Site Plan – Including, but not limited to the following:
 - a. Name, location, owner, and designer of the proposed development.
 - b. Present zoning for subject site.
 - c. Location of the site in relation to surrounding properties, including the means of ingress and egress to such properties and any screening or buffers on such properties.
 - d. Date, north arrow, and graphic scale not less than one inch equal to 50 feet.
 - e. Area and dimensions of site (Survey).
 - f. Location of all property lines, existing right-of-way approaches, sidewalks, curbs, and gutters.
 - g. Access to utilities and points of utility hook-up.
 - h. Location and dimensions of all existing and proposed parking areas and loading areas.
 - i. Location, size, and design of proposed landscaped areas (including existing trees and required landscaped buffer areas).
 - j. Location and size of any lakes, ponds, canals, or other waters and waterways.
 - k. Structures and major features fully dimensioned including setbacks, distances between structures, floor area, width of driveways, parking spaces, property or lot lines, and percent of property covered by structures.
 - l. Location of trash receptacles.
 - m. For multiple-family, hotel, motel, and mobile home park site plans:
 - i. Tabulation of gross acreage.
 - ii. Tabulation of density.
 - iii. Number of dwelling units proposed.
 - iv. Location and percent of total open space and recreation areas.
 - v. Percent of lot covered by buildings.

- vi. Floor area of dwelling units.
 - vii. Number of proposed parking spaces.
 - viii. Street layout.
 - ix. Layout of mobile home stands (for mobile home parks only).
3. Stormwater Management Plan—Including the following:
 - a. Existing contours at one foot intervals based on U.S. Coast and Geodetic Datum.
 - b. Proposed finished elevation of each building site and first floor level.
 - c. Existing and proposed stormwater management facilities with size and grades.
 - d. Proposed orderly disposal of surface water runoff.
 - e. Centerline elevations along adjacent streets.
 - f. Water management district surface water management permit.
4. Fire Department Access and Water Supply Plan: The Fire Department Access and Water Supply Plan must demonstrate compliance with Chapter 18 of the Florida Fire Prevention Code, be located on a separate signed and sealed plan sheet, and must be prepared by a professional fire engineer licensed in the State of Florida. The Fire Department Access and Water Supply Plan must contain fire flow calculations in accordance with the Guide for Determination of Required Fire Flow, latest edition, as published by the Insurance Service Office (“ISO”) and/or Chapter 18, Section 18.4 of the Florida Fire Prevention Code, whichever is greater.
5. Concurrency Impact Analysis: Concurrency Impact Analysis of impacts to public facilities. For commercial and industrial developments, an analysis of the impacts to Transportation, Potable Water, Sanitary Sewer, and Solid Waste impacts are required.
6. Comprehensive Plan Consistency Analysis: An analysis of the application’s consistency with the Comprehensive Plan (analysis must identify specific Goals, Objectives, and Policies of the Comprehensive Plan and detail how the application complies with said Goals, Objectives, and Policies).
7. Legal Description with Tax Parcel Number (In Word Format).
8. Proof of Ownership (i.e. deed).
9. Agent Authorization Form (signed and notarized).
10. Proof of Payment of Taxes (can be obtained online via the Columbia County Tax Collector’s Office).
11. Fee. The application fee for a Minor Site and Development Plan Application is \$400 and for a Major Site and Development Plan Application is \$750.00. No application shall be accepted or processed until the required application fee has been paid.

12. All property owners within three hundred (300) feet be notified by certified mail by the proponent and proof of the receipt of these notices be submitted as part of the application package submittal.

The Growth Management Department shall supply the name and addresses of the property Owners, the notification letters and the envelopes to the proponent.

13. Minor Subdivision is not required to be heard by the Planning and Zoning Board. A Minor Subdivision is only required to have City Council approval.

NOTICE TO APPLICANT

All twelve (12) attachments are required for a complete application. Once an application is submitted and paid for, a completeness review will be done to ensure all the requirements for a complete application have been met. If there are any deficiencies, the applicant will be notified in writing.

A total of two (2) paper copies of proposed site plan application and all support materials must be submitted along with one (1) PDF copy or on a CD. See City of Lake City submittal guidelines for additional submittal requirements.

THE APPLICANT ACKNOWLEDGES THAT THE APPLICANT OR AGENT MUST BE PRESENT AT THE PUBLIC HEARING BEFORE THE PLANNING AND ZONING BOARD FOR MAJOR SUBDIVISIONS ONLY, AS ADOPTED IN THE BOARD RULES AND PROCEDURES, OTHERWISE THE REQUEST MAY BE CONTINUED TO A FUTURE HEARING DATE.

I hereby certify that all of the above statements and statements contained in any documents or plans submitted herewith are true and accurate to the best of my knowledge and belief.

Sylvester Warren #1

Applicant/Agent Name (Type or Print)

[Signature]
Applicant/Agent Signature

10/21/24
Date

STATE OF FLORIDA
COUNTY OF Columbia

The foregoing instrument was acknowledged before me this 21 day of Oct, 2024, by (name of person acknowledging).

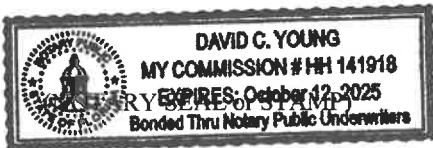

[Signature]
Signature of Notary
David C Young
Printed Name of Notary

Personally Known OR Produced Identification
Type of Identification Produced

CITY OF LAKE CITY
LAND DEVELOPMENT REGULATIONS

ARTICLE FIVE. SUBDIVISION REGULATIONS

SECTION 5.1 APPENDICES

The appendices set forth in these land development regulations are made a part hereof and shall be used where required by these land development regulations.

SECTION 5.2 POLICY

5.2.1 It is hereby declared to be the policy of the City to consider the subdivision of land and the development of a subdivision plat as subject to the control of the City pursuant to the Comprehensive Plan for the orderly, planned, efficient, and economical development of the area.

5.2.2 Land to be subdivided shall:

1. Aid in the coordination of land development in accordance with orderly physical patterns.
2. Discourage haphazard, premature, uneconomic, or scattered land development.
3. Ensure safe and convenient traffic control.
4. Encourage development of an economically stable and healthful community.
5. Ensure adequate utilities.
6. Prevent periodic and seasonal flooding by providing adequate protective flood control and drainage facilities.
7. Provide public open spaces and/or parks for recreation.
8. Assure land subdivision with installation of adequate and necessary physical improvements.
9. Assure that citizens and taxpayers will not have to bear the costs resulting from haphazard subdivision of land and the lack of authority to require installation by the subdivider of adequate and necessary physical improvements.
10. Assure to the purchaser of land in a subdivision that necessary improvements of lasting quality have been installed.
11. Serve as one (1) of the several instruments of implementation for the Comprehensive Plan.

SECTION 5.3 PURPOSE

It is the intent of these land development regulations to encourage and promote, in accordance with present and future needs, the safety, morals, health, order, convenience, prosperity and general welfare of the residents of the City.

SECTION 5.4 CONDITIONS

Regulation of the subdivision of land and the attachment of reasonable conditions to land subdivision is an exercise of valid police power delegated by the State to the City. The subdivider has the duty of compliance with reasonable conditions established by the City for design, dedication, improvement,

**EXHIBIT TO
RESOLUTION
NOT FOR
EXECUTION**

and restrictive use of the land so as to conform to the physical and economic development of the area and to the safety and general welfare of future property owners in the subdivision and of the community at large.

SECTION 5.5 CHARACTER OF THE LAND

Land which the City Council finds to be unsuitable for subdivision of development due to flooding, improper drainage, steep slopes, rock formations, adverse earth formations or topography, utility easements, or other features which will reasonably be harmful to the health, safety and general welfare of the present or future inhabitants of the subdivision and/or its surrounding areas, shall not be subdivided or developed unless adequate methods are formulated by the subdivider and approved by the City Council to solve the problems created by the unsuitable land conditions.

SECTION 5.6 JURISDICTION

- 5.6.1 These land development regulations shall apply to all subdivisions of land, as defined herein, located within the incorporated area of the City.
- 5.6.2 No land shall be subdivided within any area subject to these land development regulations until:
1. The subdivider or his/her agent has obtained approval of the final plat by the City Council; and
 2. The approved final plat is filed with the Clerk of the Circuit Court of the County.
- 5.6.3 No building permit shall be issued for any parcel or plat of land which was created by subdivision after the effective date, of and not in conformity with, the provisions of these land development regulations. No excavation of land or construction of any public or private improvements shall take place or be commenced except in conformity with these land development regulations.

SECTION 5.7 MAINTENANCE

Nothing in these land development regulations shall be construed as meaning that the City shall take over for maintenance any road, street, utilities, public parking or other public area, or drainage facility related thereto, except those designed and built in accordance with the City's requirements and accepted for maintenance by specific action by the City Council.

SECTION 5.8 PLATS STRADDLING LOCAL GOVERNMENT BOUNDARIES

Whenever access to the subdivision is required across land in another government's jurisdiction, the City Council may request assurance from that government's attorney that access is legally established, and that the access road is adequately improved or that a performance bond has been duly executed and is sufficient in amount to assure the construction of the access road.

SECTION 5.9 RESUBDIVISION OF LAND

- 5.9.1 Procedure for Resubdivision. For any change in a map of an approved or recorded subdivision plat, if such change affects any street layout shown on such map or area reserved thereon for public use, or any lot line, or if it affects any map or plan legally reached prior to the adoption of any regulations controlling subdivisions, such parcel shall be approved by the City Council by the same procedure, rules, and regulations as for a subdivision.
- 5.9.2 Procedure for Subdivisions Where Future Resubdivision is Indicated. Whenever a parcel of land is subdivided and the subdivision plat shows one (1) or more lots containing more than one (1) acre of land and where such lots could eventually be re-subdivided into smaller building sites, the City Council may require that such parcel of land allow for the future opening of streets and the ultimate extension of adjacent streets and utilities. Easements

providing for the future opening and extension of such streets may be made a requirement of the plat.

SECTION 5.10 SELF-IMPOSED RESTRICTIONS

If the subdivider places restrictions on any of the land contained in the subdivision greater than those required by these land development regulations, such restriction or reference thereto shall be indicated on the subdivision plat and/or recorded with the Clerk of the Circuit Court of the County.

SECTION 5.11 SUBDIVISION BY METES AND BOUNDS

The subdivision of any lot or parcel of land, by the use of metes and bounds description for the purpose of sale, transfer, or lease, shall be subject to all of the requirements of these land development regulations. Such subdivision of a parcel of land by the use of metes and bounds description for the purpose of sale, transfer or lease shall be subject to these subdivision regulations where two (2) or more developments which separately do not meet the literal definition of a subdivision but which collectively demonstrate at least one (1) of the following characteristics:

1. The same person has retained or shared control of the parcels within the developments;
2. The same person has ownership or a significant legal or equitable interest in the parcels within the developments
3. There is common management of the development controlling the form of physical development or disposition of parcels of the development,
4. There is a voluntary sharing of infrastructure that is indicative of common development, or
5. There is a common advertising theme or promotional plan for the parcels within the developments.

SECTION 5.12 SUBDIVISION NAME

Every subdivision shall be given a name by which it shall be legally known. Such name shall not be the same or similar to a subdivision name appearing on another recorded plat within the City so as to confuse the records or to mislead the public as to the identity of the subdivision, except when the subdivision is subdivided as an additional unit or section by the same subdivider or his or her successors in title. The name of the subdivision shall be shown in the dedication and shall coincide exactly with the subdivision name. The City Council shall have final authority to approve the names of subdivisions.

SECTION 5.13 VACATION AND ANNULMENT OF PLATS

The vacation and annulment of plats shall be according to Chapter 177, Florida Statutes, as amended. In addition, the City Council may, on its own motion, order the vacation and revision to acreage of all or any part of a subdivision within its jurisdiction including the vacation of streets or other parcels of land dedicated for public purposes or any of such streets or other parcels, when:

1. The plat of which subdivision was recorded as provided by law not less than five (5) years before the date of such action, and
2. In which subdivision or part thereof not more than ten (10) percent of the total subdivision area has been sold as lots by the original subdivider or his or her successor in title.

Such action shall be based on a finding by the City Council that the proposed vacation and reversion to acreage of subdivided land conforms to the Comprehensive Plan and that the public health, safety, economy, comfort, order, convenience, and welfare will be promoted thereby. Before acting on a proposal for vacation and reversion of subdivided land to acreage, the City Council shall hold a public hearing thereon with due public notice. No owner of any parcel of land in a subdivision shall be deprived by the reversion to acreage of all or any part of the subdivision of reasonable access to existing facilities to which such parcel has theretofore had access, provided that such access remaining or provided after

**EXHIBIT TO
RESOLUTION**

**NOT FOR
EXECUTION**

such vacation need not be the same as that theretofore existing, but shall be reasonably equivalent thereto. If land in a subdivision or part thereof is proposed for reversion to acreage, the City Council shall conduct proceedings for amending the zoning district designation of such acreage as may be deemed advisable in view of the conditions that will exist subsequent to such reversion to acreage.

SECTION 5.14 GENERAL PROCEDURE

- 5.14.1 Preparation of Plats. All preliminary and final plats shall be prepared and certified by a registered land surveyor and construction plans and specifications for required improvements shall be prepared and certified by a registered engineer.
- 5.14.2 Classification of Subdivisions. Whenever any subdivision of land is proposed, before any contract is made for the sale of any part thereof, and before any permit for the erection of a structure in such proposed subdivision shall be granted, the subdividing owner, or his or her authorized agent, shall apply for and secure approval of such proposed subdivision in accordance with the following procedure, which includes basically two (2) steps for a minor subdivision and four (4) steps for a major subdivision (see Section 2.1 for the definition of a major and minor subdivision):
1. Minor Subdivision
 - a. Pre-application Conference
 - b. Final Subdivision Plat
 2. Major Subdivision
 - a. Pre-application Conference
 - b. Preliminary Plat
 - c. Construction Plans
 - d. Final Subdivision Plat
- 5.14.3 Modified Procedure for Minor Subdivisions. Proposed subdivisions meeting the criteria of a minor subdivision as defined by these land development regulations in Section 2.1 shall not have to comply with Sections 5.16 and 5.8. A final plat may be prepared directly following the pre-application conference in accordance with the final plat procedure as outlined in Section 5.19.

SECTION 5.15 INFORMAL CONFERENCE

- 5.15.1 Prior to the submission of the preliminary plat and plat, a request shall be made by the subdivider for an informal conference with the Land Development Regulation Administrator. At the time of the request, the following information shall be submitted to and reviewed by the Land Development Regulation Administrator and other departments or agencies as may be requested by the Land Development Regulation Administrator prior to the conference:
1. Subdivision information as requested.
 2. Location map.
 3. Land inspection sketch or topographic survey.
 4. Photographs.
 5. Covenant or deed restrictions.
 6. Sewage disposal proposal; and

**EXHIBIT TO
RESOLUTION**

**NOT FOR
EXECUTION**

7. Other information if the subdivider wishes to present it at such time.

The conference shall be held within fifteen (15) days after said request is formally filed with the Land Development Regulation Administrator.

SECTION 5.16 SUBMISSION OF PRELIMINARY PLAT

Following the informal conference, the subdivider shall prepare a preliminary plat as required herein.

- 5.16.1 Prior to submission of the preliminary plat materials to the Planning and Zoning Board, the subdivider shall submit eighteen (18) copies of the preliminary plat materials as specified herein to the Land Development Regulation Administrator.
- 5.16.2 The Land Development Regulation Administrator shall transmit copies of the preliminary plat materials to the Water Management District and other appropriate departments or agencies as the case may require for review and comment.
- 5.16.3 Planning and Zoning Board Review of the Preliminary Plat. Following review of the materials by the departments or agencies, which received copies of the preliminary plat, the Planning and Zoning Board shall review the preliminary plat at a scheduled meeting as part of a previously prepared agenda, within thirty (30) days of receipt of the complete preliminary plat, to determine conformity with the Comprehensive Plan and these land development regulations. At the meeting, any person may appear in person or by agent. The Planning and Zoning Board shall recommend to the City Council approval, approval subject to conditions, or disapproval of the preliminary plat. In recommending approval subject to conditions or in recommending disapproval, the reasons for such action shall be stated in writing to the subdivider. Reference shall be made to the specific sections of these land development regulations, the Comprehensive Plan or other ordinances or regulations with which the preliminary plat does not comply.
- 5.16.4 The preliminary plat shall include topographic data, other required preliminary plans and a draft of any protective covenants. The preliminary plat shall include existing conditions as follows except when otherwise specified by the Planning and Zoning Board or City Council:
1. Boundary lines, including bearings and distances.
 2. Easements, including locations, width and purpose.
 3. Streets on and adjacent to the tract: name and right-of-way width and location; type, width and elevation of surfacing; any legally established center line elevations; walks, curbs, gutters, culverts, etc.
 4. Ground elevations on the tract with a maximum contour interval of one (1) foot where overall slopes are zero (0) percent to two (2) percent, two (2) feet where slopes are over two (2) percent, based on United State Geodetic Survey Datum. These elevations shall be prepared by a registered land surveyor.
 5. Subsurface conditions on the tract; if required by the Planning and Zoning Board or City Council: location and results of tests made to ascertain subsurface soil, rock and ground water conditions; depth to ground water unless test pits are dry at a depth of five (5) feet; location and results of soil percolation tests if individual sewage disposal systems are proposed.
 6. Other conditions on the tract; watercourses, marshes, rock outcrop, wooded areas, isolated preservable trees one foot or more in diameter, houses, barns, shacks and other significant features.

7. Owners of adjacent unplatted land; for adjacent platted land refer to subdivision plat by name, recordation date, and number.
 8. Photographs: if required by the Planning and Zoning Board or City Council, including camera locations, directions of views and key numbers.
 9. Zoning: Zoning on and adjacent to the tract.
 10. Key plan: Key plan showing location of the tract.
 11. Title and certificates: present tract designation according to official records in office of appropriate recorder; title under which proposed subdivision is to be recorded, with names and addresses of owners, notation stating acreage, scale, north arrow, datum, benchmarks, certification of registered land surveyor and date of survey.
- 5.16.5 The preliminary plat shall be at a scale of one hundred (100) feet to one (1) inch or larger. It shall show all proposals including the following:
1. Streets: names; right-of-way and roadway widths; approximate grades and gradients; similar data for alleys, if any.
 2. Other rights-of-way or easements, including location width and purpose.
 3. Lot lines, lot numbers and block numbers.
 4. Sites, if any, to be reserved or dedicated for parks, playgrounds or other public uses.
 5. Minimum building setback lines.
 6. Number of residential lots, typical lots size, and acres in parks, etc.
 7. Title, scale, north arrow, and date.
- 5.16.6 Other Preliminary Plans. When required by the Planning and Zoning Board or City Council, the preliminary plat shall be accompanied by profiles showing existing ground surface and proposed street grades, including extensions for a reasonable distance beyond the limits of the proposed subdivision; and preliminary plan of proposed sanitary and storm water sewers with grades and sizes indicated. All elevations shall be based on a datum plan as specified within these land development regulations.
- 5.16.7 Draft of protective covenants whereby the subdivider proposes to regulate land use in the subdivision and otherwise protect the proposed development.
- 5.16.8 Following review by the Planning and Zoning Board, the City Council shall consider approval, approval with conditions, or disapproval of the preliminary plat at its next regularly scheduled meeting as part of a previously prepared agenda. The reasons for approving with conditions or disapproving shall be stated in writing to the subdivider. Reference should be made to the specific sections of these or other applicable ordinances or regulations with which the preliminary plat does not comply.
- 5.16.9 At this stage, if the proposed subdivision is an extensive and the City Council finds that development in stages is consistent with the intent and purpose of these land development regulations, the City Council, with the aid of the Land Development Regulation Administrator and appropriate departments shall, if approval of the preliminary plat and construction plans has been given, work out an agreement (or agreements) with the subdivider. This agreement (or agreements) shall include, but not to be limited to, provisions for carrying out the required construction and improvements to completion and the developing of the subdivision in stages.

This agreement (called the Subdivider's Agreement) shall constitute a covenant by the City Council and the subdivider of the subdivision. The terms and conditions of which shall run with the land and be binding upon all successors in interest to the subdivider.

- 5.16.10 Approval of the preliminary plat and construction plans by the City Council is authorization for the subdivider to proceed with site development and the installation of improvements in accordance with the approved construction plans, subject to the approval of other agencies having authority. In the event minor changes or deviations from the approved construction plans are necessary due to requirements caused by actual construction or other necessary causes, the City Council shall authorize such minor changes or deviations. If minor changes or deviations are authorized, the subdivider shall submit new construction plan materials as specified herein.

SECTION 5.17 CONSTRUCTION PLAN SPECIFICATIONS

Plans for the required improvements shall be prepared for the approval of the City Council either at the time of submission of the preliminary plat or prior to submission of the final plat to the City.

The City Council shall consider approval, approval with conditions or disapproval of the construction plans at a regularly scheduled meeting as part of a previously prepared agenda. The reasons for approving with conditions or disapproving shall be stated in writing to the subdivider. Reference should be made to the specific sections of these or other applicable ordinances or regulations with which the construction plans do not comply.

- 5.17.1 Required Materials for Submission. Six (6) sets of construction plans and necessary supporting material shall be submitted in accordance with the procedure outlined in these land development regulations.
- 5.17.2 Plans Specifications. Construction plans shall show the proposed locations, sizes, grades, and general design features of each facility and shall be drawn to a scale of one (1) inch represents one hundred (100) feet or larger and shall consist of the following:
1. A topographic map of the subdivision with a maximum contour interval of one (1) foot where overall slopes are zero (0) percent to two (2) percent, two (2) feet where slopes are over two (2) percent, based on United States Coast and Geodetic Datum.
This topographic map shall be prepared by a registered land surveyor.
 2. A contour drainage map of the basins within the proposed subdivision, with the size of each basin shown in acres. The outlines and sizes, in acres, of all existing and proposed drainage areas shall be shown and related to corresponding points of flow concentration. Each drainage area shall be clearly delineated. Flow paths shall be indicated throughout. Existing and proposed structures affecting the drainage shall be shown.
 3. Plans showing proposed design features and typical sections of canals, swales and all other open channels, storm sewers, all drainage structures and other proposed subdivision improvements.
 4. Plans and profiles for all proposed streets and curbs are required. Where proposed streets intersect existing streets, elevations and other pertinent details shall be shown for existing streets for a minimum distance of three hundred (300) feet from point of intersection.
 5. Plans of any proposed water distribution system and sanitary sewer collection system showing pipe sizes and location of valves, pumping stations and fire hydrants, where the installation of such facilities are required by these land development regulations. Such plans shall include utilities on and adjacent to the tract: location, size and invert

**EXHIBIT TO
RESOLUTION**

**NOT FOR
EXECUTION**

elevation of sanitary, storm and combined sewers; location and size of water mains; location of gas lines, fire hydrants, electric and telephone poles, and street lights; if water mains and sewers are not on or adjacent to the tract, indicate the direction and distances to, and size of nearest ones, showing invert elevation of sewers.

6. Plans for all road and street signs and street name signs showing the location of such signage and any other traffic safety control devices which is required or proposed. In addition, the specifications for such signage shall be provided as part of this plan, which shall detail in diagram form as necessary the size, material, color, and specifications for installation of such signage.
7. Proposed public improvements: highways or other major improvements planned by public authorities for future construction on or near the tract.
8. Other information on the construction plans as may be required by the City Council.

SECTION 5.18 SUBMISSION OF FINAL PLAT AND DATA

The final plat shall be drawn in ink on mylar sheets eighteen (18) wide by (twenty-four (24) inches long and shall be at a scale of one hundred (100) feet to one (1) inch or larger.

- 5.18.1 Where necessary, the plat may be on several sheets accompanied by the final plat, may be submitted for approval progressively in contiguous sections satisfactory to the City Council. The final plat shall show the following:
 1. Primary control points, approved by the Public Works Director, or descriptions and "ties" to such control points, to which all dimensions, angles, bearings, and similar data on the plat shall be referred.
 2. Tract boundary lines, right-of-way lines of streets, easements and other rights-of-way, and property lines of residential lots and other sites; with accurate dimensions, bearings on deflection angles, and radii, arcs, and central angles of all curves.
 3. Name and right-of-way width of each right-of-way.
 4. Location, dimensions and purpose of any easements.
 5. Number to identify each lot or site.
 6. Purpose for which sites, other than residential lots, are dedicated or reserved.
 7. Minimum building setback line on all lots and other sites.
 8. Location and description of monuments.
 9. Names of record owners of adjoining unplatted land.
 10. Reference to recorded subdivision plats of adjoining platted land by record name, date and number.
 11. Certification by land surveyor or engineer certifying to accuracy of survey and plat.
 12. Certification of title showing that subdivider is the landowner.
 13. Statement by the subdivider, dedicating streets, rights-of-way and any sites for public uses.
 14. Title, scale, north arrow and date.
 15. The following shall likewise be submitted:

- a. Cross sections and profiles of streets showing grades approved by the Public Works Director. The profiles shall be drawn to City standard scales and elevations and shall be based on a datum plans approved by the Public Works Director.
- b. Protective covenants in form for recording.
- c. Such other certificates, affidavits, endorsements, or deductions as may be required by the City Council in the enforcement of these land development regulations.
- d. Developer(s) shall submit, for approval by the City Council, the incorporating documents and by-laws of the owners' association including responsibilities of maintenance and repairs of service systems as benefits owners of the proposed development.

Exception: Subdivisions of ten (10) lots or less, being residential in use and zoning, not requiring the installation of streets, roads or easements for purpose of ingress and egress, or require the creation of drainage systems which require the connection with public maintained systems may include protective covenants recorded on the plat and/or other documents recorded and referenced on the final plat.

SECTION 5.19 CONDITIONAL APPROVAL OF FINAL PLAT

The conditional approval of the final plat shall be granted if deemed advisable by the City Council pending the fulfillment of requirements as set forth in these land development regulations.

SECTION 5.20 FULL APPROVAL OF FINAL PLAT

A certificate by the Public Works Director, or other person to whom such responsibility is delegated by the City Council, certifying that the subdivider has posted bond or installed the required improvements shall entitle the subdivider to full approval and the recording of the final plat.

SECTION 5.21 GENERAL IMPROVEMENTS

Where required by these land development regulations, the subdivider shall grade and improve streets; install sidewalks, street name signs, street lights, fire hydrants, and curbs and gutters; place monuments and corner stakes and install sanitary sewer and water mains and storm water facilities in accordance with the specifications of these land development regulations and any other specifications established by the City Council. The City Council may, if conditions warrant such action, require that improvements be designed and constructed to higher standards than are incorporated herein. Required improvements shall be paid for by the subdivider.

In addition to the requirements established herein, all subdivision plats shall comply with the following laws, rules, and regulations:

1. Applicable statutory provisions.
2. The Building Code, and other applicable land development regulations of the City.
3. The Comprehensive Plan in effect at the time of submission.
4. Rules and regulations of the Florida Department of Health and Rehabilitative Services, Florida Department of Environmental Protection, the appropriate Water Management District and other appropriate regional, State and Federal agencies.
5. Rules and regulations of the Florida Department of Transportation if the subdivision or any lot contained therein abuts a State highway.

SECTION 5.22 SUBDIVISIONS LOCATED OUTSIDE THE CORPORATE LIMITS OF THE CITY BUT CONNECTED TO CITY UTILITIES

Subdivisions which are located outside the corporate limits of the City but are to be connected to and serviced by municipal utilities such as water, sewage, and/or natural gas shall meet all the requirements of the applicable sections of these land development regulations, as well as City regulations governing the design, construction, and connection of such utilities.

SECTION 5.23 MONUMENTS

The subdivider shall adhere to the requirements of Chapter 177, Florida Statutes, as amended, regarding the placement of all monuments.

SECTION 5.24 REQUIREMENTS AND MINIMUM STANDARDS

The specifications and requirements set forth in this section shall be met in all subdivisions, and are conditions precedent to approval of any final plat.

5.24.1 Streets and Alleys

1. Relation to existing street system. The proposed streets in any subdivision shall, insofar as may be practical, conform to the alignment of existing streets, so as to extend or project the adjacent, or similarly aligned existing streets in the general area.
2. Street right-of-way widths. The minimum width of rights-of-way, measured between lot lines, shall be as follows:
 - a. Arterial streets and highways - one hundred (100) feet. (Arterial streets and highways are those used or designed to be used primarily for fast or heavy traffic.
 - b. Collector streets - sixty-five (65) feet. Collector streets are those which carry traffic from residential streets to arterial or other collector streets; and principal feeder streets in, to or through areas or neighborhoods.
 - c. Local streets - fifty (50) feet. Local streets are those which are used or intended to be used primarily for access to the abutting properties and designed for local traffic use.

5.24.2 Restriction of access. When a proposed residential subdivision abuts an arterial street or highway, the City Council shall require lots fronting on such arterial street or highway to be provided with access to a marginal access street.

5.24.3 Street grades. Grades on arterial streets, shall not exceed six (6) percent, nor be less than two-tenths (0.2) percent.

5.24.4 Horizontal curves. Horizontal curves shall be designed in accordance with Florida Department of Transportation Manual of Uniform Minimum Standards for Designs, Construction and Maintenance for Streets and Highways, as amended.

5.24.5 Vertical curves. Vertical curves shall be designed in accordance with Florida Department of Transportation Manual of Uniform Minimum Standards for Designs, Construction and Maintenance for Streets and Highways, as amended.

5.24.6 Intersections. Street intersections shall be as nearly at right angles as is practicable; no intersection shall be at any angle of less than sixty (60) degrees. Curbs of streets at ninety (90) degree intersections shall be connected by a curb with a horizontal radius of not less than twenty (20) feet.

- 5.24.7 Tangents on reverse curves. Tangents on reverse curves shall be designed in accordance with Florida Department of Transportation Manual of Uniform Minimum Standards for Designs, Construction and Maintenance for Streets and Highways, as amended.
- 5.24.9 Dead end streets (cul-de-sac). Minor streets or courts designed to have one end permanently closed shall not be more than six hundred (600) feet in length. Such streets shall be provided at the closed end with a turn-around having an outside right-of-way radius of not less than thirty (30) feet.
- 5.24.10 Private streets and reserve strip. There shall be no private streets platted in any subdivision. Every lot shall be served by a public dedicated street. There shall be no reserved strips controlling access to any streets, except where the control of such strips is definitely and permanently placed with the public under conditions approved by the City Council.
- 5.24.11 Street names.
 - 1. Proposed streets which are in alignment with other streets, either existing or proposed, shall bear the same names as such existing or proposed street.
 - 2. In no case shall the name of proposed streets duplicate existing street names, or bear names which may be confused with existing streets.

SECTION 5.25 BLOCKS

A block is defined as a parcel of land consisting of one or more lots, and entirely surrounded by public streets, water-courses, railroad, public rights-of-way, parks, etc., or a combination thereof.

- 5.25.1 Length. Blocks shall not be shorter than six hundred (600) feet nor longer than twelve hundred (1,200) feet in length, except as does the City Council determine necessary to secure a more efficient use of land or desired features of street pattern.
- 5.25.2 Width. Blocks shall be wide enough to permit two (2) tiers of lots of minimum depth, except where fronting on arterial streets or highways and the rear of lots abut the arterial street or highway. In no case shall conditions be approved which permits a single tier of lots to be served by two (2) streets.

SECTION 5.26 LOT IMPROVEMENTS

- 5.26.1 Arrangement. Insofar as practical, side lot lines shall be at right angles to straight street lines, and radial to curved street lines.
- 5.26.2 Minimum size. No residential lot shall be permitted that is smaller in area than is required for residences by the land development regulations for the zoning district in which the proposed subdivision is located.
 - 1. The City Council may require larger lot areas and dimensions than specified for a particular zoning district when the City Council deems it necessary to fit the topography, the type of development, or to provide safe, healthful home sites that are free from flooding.
 - 2. Lot dimensions, shall comply with any minimum standards as established within any land development regulations of the City and provided, that the lot length shall not exceed three (3) times the width of lots. In general, side lot lines shall be at right angles to street lines (or radial to curving street lines) unless variation from this standard will provide a better street or lot plan. The entrance of automobiles from the lot to the street shall be approximately at right angles or radial to street lines. Lots shall be laid out so as to provide positive drainage away from all buildings.

3. Double Frontage. Double frontage and reversed frontage lots shall be prohibited except where necessary to provide separation of residential development from existing streets or to overcome specific disadvantages of topography and orientation.
4. Access. Lots shall not derive access from an existing street except within a minor subdivision or a re-subdivision of land.
5. Corner Stakes. The subdivider shall adhere to the requirements of Section 177.091, Florida Statutes, as amended, and as required by Florida Administrative Code regarding the placement of all corner stakes.
6. Lots or parcels of land intended for commercial or industrial use shall be of an area adequate to meet all off-street parking, loading and unloading requirements of the land development regulations.

SECTION 5.27 PUBLIC LAND AND SERVICE AREAS

Due consideration shall be given to the allocation of land areas that are suitably located and of adequate size for schools, playgrounds, parks and other public uses.

- 5.27.1 Public open spaces. Where a school site, park site, recreational site, public access to water frontage, or any other public facility is shown on the Comprehensive Plan of the City, adopted by the City Council, is located in whole or in part in a proposed subdivision, the City Council may require the reservation of such land as lies within the subdivision for a period of time not to exceed two (2) years. During this two-year period the public agency having jurisdiction over the proposed use of the reserved land may acquire such land through negotiation with the owner. In the event the public agency does not acquire the land within this two-year period, or does not make satisfactory arrangements with the subdivider for an extension of such time, the subdivider may dispose of the land pursuant to law.
- 5.27.2 Easements. Except where alleys are provided for the purpose of placing utilities and access, the City Council may require utility easements, not exceeding twenty-five (25) feet in width, for the placement and service of poles, wires, pipes, conduits, storm and sanitary sewers, gas, water, or other utility lines along and centered on rear lot lines, side lot lines, or at other locations when necessary for extension of existing or proposed utilities.

SECTION 5.28 SUITABILITY OF LAND

- 5.28.1 The City Council shall not approve the subdivision of land if, from investigation conducted by state or county health authorities, it is determined that in the interest of the public the site is not suitable for platting and development purposes of the kind proposed.
- 5.28.2 Land that the City Council finds to be unsuitable for subdivision of development due to flooding, improper drainage, steep slopes, rock formations, adverse earth formations or harmful to the health, safety, and general welfare of the present or future inhabitants of the subdivision and/or its surrounding areas, shall not be subdivided or developed unless adequate methods are formulated by the subdivider and approved by the City Council to solve the problems created by the unsuitable land conditions.

SECTION 5.29 REQUIRED IMPROVEMENTS

- 5.29.1 Every subdivision developer shall grade, pave or otherwise improve as hereinafter specified all streets and alleys; install curbs, gutters, sidewalks, monuments, sewers, storm drains, water supply, and street name markers pursuant to these subdivision regulations, and in accordance with the "Standard Specifications for Road and Bridge Construction", latest edition and amendments as prepared by the Florida Department of Transportation.

5.29.2 Streets. The subdivider shall prepare the subgrade of all streets by grading to the profiles approved in the construction plans, compact and smooth the surface, provide and install paved surfaces as follows:

1. STANDARD A, for commercial and industrial subdivisions.
2. STANDARD B, for residential subdivisions where any lot is less than or equal to twenty thousand (20,000) square feet.
3. STANDARD C, for residential subdivisions where all lots are greater than twenty thousand (20,000) square feet but less than or equal to ten (10) acres.
4. STANDARD D, for residential subdivisions where all lots are greater than ten (10) acres.

Where the proposed subdivision includes an existing street, said street shall also be improved as required to conform to this schedule. This requirement shall not apply to any abutting street which is not connected with the proposed subdivision's street system.

STANDARD IMPROVEMENT

5.29.2.1 Grading and Centerline Gradients

Standards A, B, C and D: Grading and Centerline Gradients shall be a maximum of eight percent (8%) and a minimum of three-tenths of a percent (.3%) for standard A and B and a maximum of eight percent (8%) (No minimum) for standards C, and D.

5.29.2.2 Arterial Streets

Standards A, B, C and D: Arterial Streets shall be improved as follows: Two (2) twenty-four (24) foot wearing surfaces with twenty (20) foot median. The subdivider shall be required to install the second twenty-four (24) foot wearing surface only in large subdivisions where projected average daily traffic generated on the arterial by the subdivision exceeds seven thousand (7,000) vehicles. Minimum right-of-way shall be one hundred (100) feet.

5.29.2.3 Collector Streets

Standards A, B, C and D: Collector Streets shall be improved as follows:

1. Thirty-two (32) foot wearing surface and minimum right-of-way of sixty-five (65) feet.

5.29.2.4 Local Streets shall be improved as follows:

Standards A, B, C and D: Twenty-four (24) foot wearing surface and minimum right-of-way of fifty (50) feet.

5.29.2.5 Marginal Access Streets shall be improved as follows:

Standards A, B, C and D: Twenty-four (24) foot wearing surface and minimum right-of-way of fifty (50) feet.

5.29.2.6 Curb and gutter (see Appendix A) shall be provided as follows:

1. Standards A and B: Curbs not required, except in the following conditions:
 - a. Where slopes within the subdivision exceed three (3) percent, type E or F curb gutter shall be required.
 - b. Where slopes within the subdivision exceed two (2) percent, but do not exceed three (3) percent, grassed swales, paved swales, or type E or F curb gutter singularly or in combination shall be required as determined by the Public Works Director, using engineering best practices to determine the required stormwater management improvement.

2. Standards C and D: Curbs not required.

5.29.2.7 Stabilized Shoulders

Standards C and D: Stabilized Shoulders shall be required on both sides of all streets not having curb and gutter. Stabilized shoulders shall be six (6) feet in width and constructed as specified for the subgrade (see Section 5.26.2.9) except that they shall be constructed to a compacted thickness of four (4) inches and have a minimum compaction as required by the Florida Department of Transportation Standard Specification for Road and Bridge Construction Manual, as amended.

5.29.2.8 Roadside Swales

Standards C and D: Roadside Swales shall have side slopes and back slopes no steeper than four (4) to one (1). Run-off may be accumulated and carried in the swales in the right-of-way up to but not above the point where flooding of the shoulders or roadside property would occur. Water in excess of this quantity shall be diverted from the roadside swales and carried away by storm sewers or other approved means.

5.29.2.9 Subgrade

Standards A, B, C and D: Subgrade shall have a compacted thickness of eight (8) inches, stabilized to a minimum Florida Department of Transportation compaction standards for road construction, as amended, such materials shall be removed to a minimum depth of eighteen (18) inches below the pavement base and replaced with acceptable material as specified by the Florida Department of Transportation Standard Specification for Road and Bridge Construction Manual, as amended.

5.29.2.10 Pavement Base shall be improved as follows:

1. Arterial

Standards A, B, C and D: Eight (8) inches of compacted limerock.

2. Collector, Local, and Marginal Access Streets:

a. Standard A: Eight (8) inches of compacted limerock.

b. Standards B and C: Six (6) inches of compacted limerock.

c. Standard D: Six (6) inches of compacted limerock shall be constructed above the subgrade and stabilized to have a minimum compaction as specified by the Florida Department of Transportation Standard Specification for Road and Bridge Construction Manual, as amended.

5.29.2.11 Wearing Surface shall be improved as follows:

1. Arterials

Standards A, B, C and D: One and one-half (1 1/2) inches of Type I asphaltic concrete surface course.

2. Collector, Local, and Marginal Access Streets:

a. Standards A, B and C: One and one-fourth (1 1/4) inch of Type I asphaltic concrete surface course.

b. Standard D: Wearing surface is not required.

5.29.2.12 Grassing

Standards A, B C and D: Grassing shall be provided as follows:

1. Seeding and mulching shall be performed on all areas within the right-of-way, except for that part of the right-of-way covered by a wearing surface or, where these land development regulations do not require a wearing surface, that part covered by the pavement base.
2. Sodding may be required in areas of high erosion potential.

5.29.3 Sidewalks.

1. When in the opinion of the City Council it is necessary for public safety, the subdivider shall provide sidewalks on one or both sides of every street.
2. Sidewalks shall be not less than five (5) feet wide, of concrete construction, and not less than four (4) inches thick. Walks shall be located entirely in the street right-of-way.

5.29.4 Installation of utilities. After grading is completed and approved and before any base is applied, all of the underground utilities, including water mains, sewer lines and storm sewerage lines, and all service connections provided at property lines shall be installed by the subdivider.

1. Water supply. Water mains properly connected with the public water supply system or other approved system shall be installed by the subdivider in such a manner as to adequately serve all lots shown on the subdivision plat for both domestic use and fire protection. The sizes of water mains, location and types of valves and fire hydrants, the amount of soil cover over the pipes and other features of the installation shall conform to accepted standards of good practice for municipal water systems.
2. Sanitary sewers. When the subdivision is reasonably accessible to the public sanitary sewer system, in the opinion of the City Council, the subdivider shall provide connection thereto. Sanitary sewers shall be installed in such a manner as to provide connections at the property line of each lot shown on the subdivision plat, and shall be of a size and in a manner to adequately serve all lots.
3. Storm drainage system. The subdivider shall install storm drain pipes, catch basins, and all other such facilities of sizes and alignments to adequately drain his subdivision as directed by the Water Management District.
4. Oversize utility lines. In the event that water, sewer, pipes are required by the City Council that are of sizes larger than would be needed to serve the subdivision under consideration, the subdivider will be required to install the larger facilities, but the City will pay for the difference in cost between the size actually needed for his/her subdivision and the size required by the City Council. This is to permit the initial installation of a line of a size to serve the present subdivision plus any other possible subdivision near or beyond the present one without a second line having to be installed to serve future development.
5. Street name signs. Street name signs to conform to those currently in use on existing streets shall be installed by the subdivider at diagonal corners of each street intersection, two (2) at each intersection.

SECTION 5.30 GUARANTIES IN LIEU OF COMPLETED IMPROVEMENTS

No final plat shall be approved by the City Council for record until the improvements required herein shall be constructed in a satisfactory manner and approved by the Public Works Director or other person to whom such authority is delegated, or in lieu of such prior construction the City Council may accept a surety bond with which improvements may be made and utilities installed without cost to the City in event of default by the subdivider. In lieu of a surety bond the subdivider may furnish the City an irrevocable letter of credit, underwritten by a financial institution acceptable to the City. Such surety or letter of credit shall:

- 5.30.1 Cover at least one hundred and ten (110) percent of the estimated cost of all required improvements such as streets, drainage, fill, and other public improvements with estimated costs provided by the Subdivider's engineer. A certificate of the estimated cost shall appear on the final plat (see Appendix A). This certificate shall be properly signed before the final plat is submitted to the City Council. This estimated cost shall represent the total estimated cost of installing all required improvements. Such estimate shall be prepared by a registered engineer. As an alternative to the above, bids of two (2) licensed contractors or a copy of all executed contracts for the installation of the above mentioned improvements may be submitted.
- 5.30.2 Be conditioned upon the faithful performance by the subdivider of all work required to complete all improvements and installations for the subdivision or unit division thereof, in compliance with these land development regulations and within a specified time as determined between the subdivider and the City Council.
- 5.30.3 Be payable to, and for the indemnification of, the City Council.

SECTION 5.32 SIGNED CERTIFICATES

The following certificates shall appear on the final plat. Certificates listed within this section shall be properly signed before the final plat is submitted to the City Council and the Certificate of Approval by the City Council shall be properly signed after the final plat is approved by the City Council. (See Appendix A).

1. Certificate of Surveyor.
2. Certificate of the Subdivider's Engineer.
3. Certificate of Approval by County Health Department.
4. Certificate of Approval by the Attorney for the City.
5. Certificate of Approval by the City Council.

SECTION 5.32 OTHER DOCUMENTS REQUIRED ON THE FINAL PLAT

- 5.32.1 Dedication. A dedication to the public by the owners of the land involved of all streets, drainage easements, and other rights-of-way however designated and shown on the plat for perpetual use for public purposes, including vehicular access rights where required. If the property is encumbered by a mortgage, the owner of the mortgage shall join in the dedication or in some other manner subordinate the mortgagee's interest to the dedication of public right-of-way
- 5.32.2 Certificate of Payment of Taxes. Certification that all payable taxes have been paid and all tax sales against the land redeemed.
- 5.32.3 Certificate of Title and Encumbrances. Title certification as required by Chapter 177, Florida Statutes, as amended.

**EXHIBIT TO
RESOLUTION**

**NOT FOR
EXECUTION**

APPENDIX A

Certificate of Approval by County Health Department..... A-2
Certificate of Approval by the City Attorney..... A-2
Certificate of Approval of the City Council..... A-2
Certificate of SurveyorA-3
Certificate of Subdivider's Engineer..... A-3
Certificate of Estimated Cost A-4
Preliminary and Final Plat Size SpecificationsA-5

**EXHIBIT TO
RESOLUTION**

**NOT FOR
EXECUTION**

CERTIFICATE OF APPROVAL
BY COUNTY HEALTH DEPARTMENT

Examined on _____

AND

Approved by EXHIBIT-NOT FOR EXECUTION
County Health Department

CERTIFICATE OF APPROVAL
BY THE ATTORNEY FOR THE CITY OF LAKE CITY, FLORIDA

Examined on _____

AND

Approved as to Legal Form and Sufficiency by EXHIBIT-NOT FOR EXECUTION
County Attorney

CERTIFICATE OF APPROVAL BY CITY COUNCIL OF
THE CITY OF LAKE CITY, FLORIDA

THIS IS TO CERTIFY that on the foregoing plat was approved by the City Council for the City of Lake City, Florida.

EXHIBIT-NOT FOR EXECUTION
Chairman

Attest:

Filed for record on: _____

EXHIBIT-NOT FOR EXECUTION
City Clerk

**EXHIBIT TO
RESOLUTION**

**NOT FOR
EXECUTION**

**EXHIBIT TO
RESOLUTION**

**NOT FOR
EXECUTION**

CERTIFICATE OF SURVEYOR

KNOW ALL MEN BY THESE PRESENTS, that the undersigned, being a licensed and registered land surveyor, as provided under Chapter 472, Florida Statutes and is in good standing with the Board of Land Surveyors, does hereby certify that on _____ he completed the survey of the lands as shown in the foregoing plat or plan; that said plat is a correct representation of the lands therein described and platted or subdivided; that permanent reference monuments have been placed as shown thereon as required by Chapter 177, Florida Statutes, as amended; and that said land is located in Section _____, Township _____, and Range _____, City of Lake City, Florida.

NAME _____

DATE _____

Registration Number _____

CERTIFICATE OF THE
SUBDIVIDER'S ENGINEER

THIS IS TO CERTIFY, that on _____ Registered Florida Engineer, as specified within Chapter 471, Florida Statutes, License No. _____, does hereby certify that all required improvements have been installed in compliance with the approved construction plans and as applicable, any submitted "as built" blue prints in accordance with the requirements of the City Council of the City of Lake City, Florida.

_____(SEAL)
Registered Florida Engineer

**EXHIBIT TO
RESOLUTION**

**NOT FOR
EXECUTION**

CERTIFICATE OF ESTIMATED COST

I, _____, Registered Florida Engineer, as
specified within Chapter 471, Florida Statutes, License No. _____, do
hereby estimate that the total estimated cost of installing all required improvements for the proposed
subdivision to be titled _____ is
\$ _____.

Registered Florida Engineer (SEAL)

**EXHIBIT TO
RESOLUTION**

**NOT FOR
EXECUTION**

PRELIMINARY AND FINAL PLAT SIZE SPECIFICATIONS

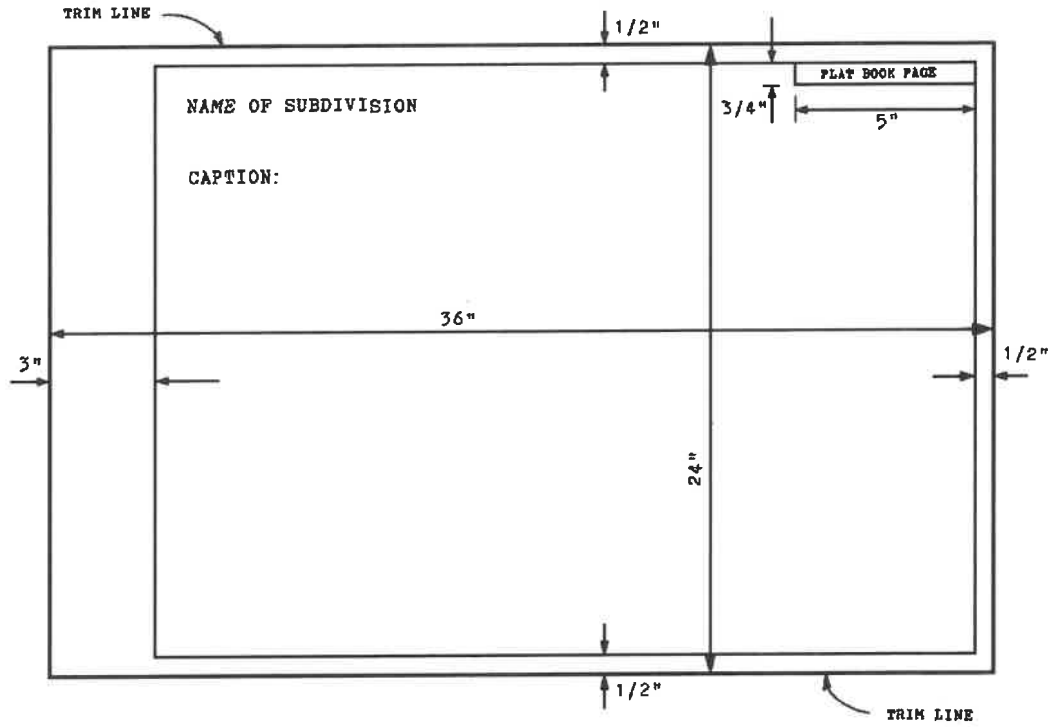

SIZE OF SHEET FOR RECORD PLAT

**EXHIBIT TO
RESOLUTION**

**NOT FOR
EXECUTION**

VANESSA'S COVE
SECTION 31, TOWNSHIP 3 SOUTH, RANGE 17 EAST,
COLUMBIA COUNTY, FLORIDA

PLAT BOOK _____
PAGES _____
SHEET 1 OF 1

SECTION 31, TOWNSHIP 3 SOUTH, RANGE 17 EAST.

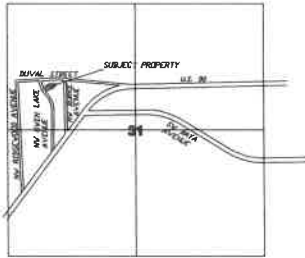

LOCATION SKETCH
NOT TO SCALE

Curve number 1 (FIELD) Curve number 2 (FIELD) Curve number 3 (FIELD)

Radius= 277.68'	Radius= 271.68'	Radius= 277.68'
Bearing= 291°51'	Bearing= 173°35'	Bearing= 173°35'
Area= 18.38'	Area= 36.89'	Area= 36.89'
Tangent= 57.29'	Tangent= 28.34'	Tangent= 28.34'
Chord= 12.41'	Chord= 56.37'	Chord= 56.37'
Chord Ang.= 214°46'59"	Chord Ang.= 219°33'34"	Chord Ang.= 208°34'51"

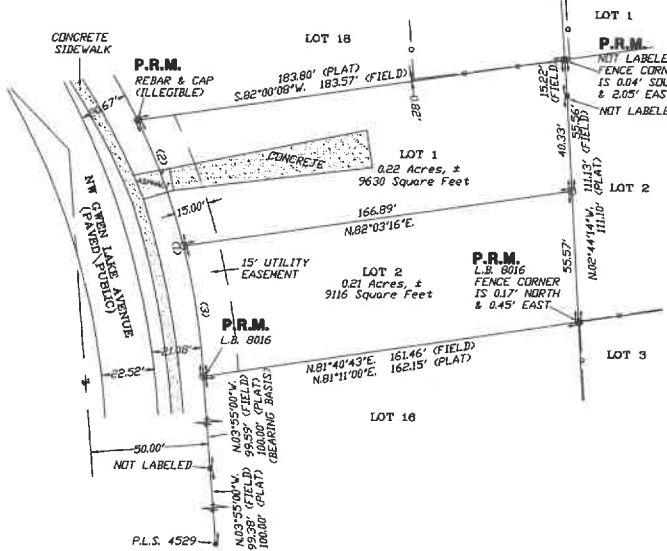

SYMBOL LEGEND:

■	4"x4" CONCRETE MONUMENT FOUND
□	4"x4" CONCRETE MONUMENT SET
○	IRON PIPE FOUND
○	IRON PIPE AND CAP SET
x	"x" CUT IN PAVEMENT
+	CALCULATOR PROPERTY CORNER
+	MAIL & BISH' POWER POLE
+	SIGN POST
+	WATER METER
+	UTILITY BOX
+	FIRE HYDRANT
+	SANITARY MANHOLE
—	CONTROL LINE
—	SECTION LINE
—	ELECTRIC LINES
—	WIRE FENCE
—	CHAIN LINK FENCE
—	WOODEN FENCE
(PLAT)	AS PER A PLAT OF RECORD
(OPEN)	AS PER A DEED OF RECORD
(CALC)	AS PER CALCULATIONS
(FIELD)	AS PER FIELD MEASUREMENTS
P.R.M.	PERMANENT REFERENCE MARKER
P.C.P.	PERMANENT CONTROL POINT

DEDICATION:

KNOW ALL MEN BY THESE PRESENT THAT TWENTYEIGHT FOURTEEN INC, AS OWNER, WITH SYLVESTER WARREN III AS AUTHORIZED REPRESENTATIVE, HAS CAUSED THE LANDS HEREIN DESCRIBED, TO BE SURVEYED, SUBDIVIDED AND PLATTED, TO BE KNOWN AS "VANESSA'S COVE", AND THAT ALL ROADS, STREETS AND ALL EASEMENTS FOR UTILITIES, DRAINAGE AND OTHER PURPOSES INCIDENT THERETO AS SHOWN AND/OR DEPICTED HEREON ARE HEREBY DEDICATED TO THE PERPETUAL USE OF THE PUBLIC.

ATTEST:

WITNESS AS TO OWNER: _____ SYLVESTER WARREN III
WITNESS AS TO OWNER: _____ PRINT
ACKNOWLEDGMENT, STATE OF: _____ COUNTY OF: _____

I HEREBY CERTIFY THAT ON THIS _____ DAY OF _____, 2024 A.D., BEFORE ME PERSONALLY APPEARED TWENTYEIGHT FOURTEEN WITH SYLVESTER WARREN III, AS AUTHORIZED REPRESENTATIVE, TO ME KNOWN TO BE THE PERSON DESCRIBED IN AND WHO EXECUTED THE FOREGOING DEDICATION AND ACKNOWLEDGED THE EXECUTION THEREOF TO BE HIS FREE ACT AND DEED FOR THE USES AND PURPOSES THEREIN EXPRESSED. IN WITNESS WHEREOF I HAVE SET MY HAND AND SEAL ON THE ABOVE DATE.

NOTARY PUBLIC, STATE OF _____ AT LARGE

MY COMMISSION EXPIRES: _____

APPROVAL: PUBLIC WORKS DEPARTMENT, STATE OF FLORIDA, CITY OF LAKE CITY.

I HEREBY CERTIFY THAT THE IMPROVEMENTS HAVE BEEN CONSTRUCTED IN AN ACCEPTABLE MANNER AND IN ACCORDANCE WITH COUNTY SPECIFICATIONS AND THAT A MAINTENANCE AND REPAIR SURETY OR CASH BOND IN THE AMOUNT OF \$ _____ OR THAT A PERFORMANCE BOND OR INSTRUMENT IN THE AMOUNT OF \$ _____ HAS BEEN POSTED TO ASSURE COMPLETION OF ALL REQUIRED IMPROVEMENTS IN CASE OF DEFAULT.

DIRECTOR OF PUBLIC WORKS: _____ DATE: _____

SURVEYOR'S NOTES:

- BOUNDARY BASED ON MONUMENTATION FOUND IN ACCORDANCE WITH THE RETRACEMENT OF THE ORIGINAL SURVEY FOR SAID PLAT OF RECORD.
- BEARINGS ARE BASED ON SAID PLAT OF RECORD AND THE WEST LINE OF LOT 16 AS SHOWN HEREON.
- IT IS APPARENT THAT THIS PARCEL IS IN ZONE "X" AND IS DETERMINED TO BE OUTSIDE THE 500 YEAR FLOOD PLAIN AS PER FLOOD RATE MAP, DATED 2 NOVEMBER, 2018 FIRM PANEL NUMBER 120230284D. HOWEVER, THE FLOOD INSURANCE RATE MAPS ARE SUBJECT TO CHANGE.
- IF THEY EXIST, NO UNDERGROUND ENCROACHMENTS AND/OR UTILITIES WERE LOCATED FOR THIS SURVEY EXCEPT AS SHOWN HEREON.
- THE FIELD WORK WAS PERFORMED ON 09/20/2024.
- EASEMENTS ARE AS SHOWN HEREON.
- THERE MAY BE ADDITIONAL RESTRICTIONS THAT ARE NOT RECORDED ON THIS PLAT THAT MAY BE FOUND IN THE PUBLIC RECORDS OF COLUMBIA COUNTY.
- SURVEY CLOSURE PRECISION EXCEEDS THE REQUIREMENTS OF THE MINIMUM TECHNICAL STANDARDS FOR SURVEYING IN THE STATE OF FLORIDA.
- PRELIMINARY PLAN APPROVAL WAS COMPLETED AS REQUIRED.
- NO ROADS WERE CONSTRUCTED OR IMPROVED FOR THE PURPOSES OF THIS DEVELOPMENT.

NOTICE:

ALL PLATTED UTILITY EASEMENTS SHALL PROVIDE THAT SUCH EASEMENTS SHALL ALSO BE FOR THE CONSTRUCTION, INSTALLATION, MAINTENANCE, AND OPERATION OF CABLE TELEVISION SERVICES; PROVIDED, HOWEVER, NO SUCH CONSTRUCTION, INSTALLATION, MAINTENANCE, AND OPERATION OF CABLE TELEVISION SERVICES SHALL INTERFERE WITH THE FACILITIES AND SERVICES OF ELECTRIC, TELEPHONE, GAS OR OTHER PUBLIC UTILITY. IN THE EVENT THAT A CABLE TELEVISION COMPANY DAMAGES THE FACILITIES OF A PUBLIC UTILITY, IT SHALL BE SOLELY RESPONSIBLE FOR THE DAMAGES.

DESCRIPTION:

LOT 17 IN BLOCK 1 OF IDEALVILLE "REPLAT" A SUBDIVISION AS PER PLAT THEREOF ON FILE IN THE OFFICE OF THE CLERK OF COURT, RECORDED IN PLAT BOOK 2 PAGE 117-A OF THE PUBLIC RECORDS OF COLUMBIA COUNTY, FLORIDA.

NOTICE:
THIS PLAT AS RECORDED IN ITS GRAPHICAL FORM, IS THE OFFICIAL DEPICTION OF THE SUBDIVIDED LANDS DESCRIBED HEREIN AND WILL IN NO CIRCUMSTANCES BE SUPPLANTED IN AUTHORITY BY OTHER GRAPHICAL OR DIGITAL FORM OF THE PLAT. THERE MAY BE ADDITIONAL RESTRICTIONS THAT ARE NOT RECORDED ON THIS PLAT THAT MAY BE FOUND IN THE PUBLIC RECORDS OF THIS COUNTY.

DEVELOPER:
TWENTYEIGHT FOURTEEN
930 NE JOE CONEY TERRACE
LAKE CITY, FL 32053

CERTIFICATE OF CLERK OF COURT:
RECEIVED AND FILED FOR RECORD, THIS _____ DAY OF _____, 2024.

CLERK OF COURT

DEPUTY CLERK

CERTIFICATE OF APPROVAL FOR CITY OF LAKE CITY, FLORIDA:

WE, THE UNDERSIGNED, DO HEREBY CERTIFY THAT THIS PLAT CONFORMS TO THE REQUIREMENTS OF CITY OF LAKE CITY'S ORDINANCE AND REGULATIONS AS FOLLOWS:

FORM AND LEGALITY:

DATE: _____ CITY ATTORNEY

APPROVED BY CITY OF LAKE CITY

DATE: _____ MAYOR, CITY OF LAKE CITY

DATE: _____ CITY CLERK, CITY OF LAKE CITY

SURVEYOR'S CERTIFICATE:

I HEREBY CERTIFY THIS TO BE A TRUE AND CORRECT REPRESENTATION OF THE LAND SURVEYED AND SHOWN HEREON, THAT THE SURVEY WAS MADE UNDER MY RESPONSIBLE SUPERVISION, DIRECTION AND CONTROL, THAT PERMANENT REFERENCE MONUMENTS HAVE BEEN SET AS SHOWN AND THAT SURVEY DATA COMPLIES WITH THE COLUMBIA COUNTY, SUBDIVISION ORDINANCE AND CHAPTER 177 OF THE FLORIDA STATUTES.

L. SCOTT BRITT, PSM #5757 DATE: _____

BRITT SURVEYING & MAPPING, LLC

LAND SURVEYORS AND MAPPERS, L.B. # 8016
1438 SW MAIN BOULEVARD
LAKE CITY, FLORIDA 32025

www.brittsurvey.com
TELEPHONE: (386) 752-7163 FAX: (386) 752-5573 WORK ORDER # L-30580

EXHIBIT TO RESOLUTION

NOT FOR EXECUTION

LEGAL DESCRIPTION

LOT 17 IN BLOCK 1 OF IDLEAWILE "REPLAT" A SUBDIVISION AS PER PLAT THEREOF ON FILE IN THE OFFICE OF THE CLERK OF COURT, RECORDED IN PLAT BOOK 2 PAGE 117-A OF THE PUBLIC RECORDS OF COLUMBIA COUNTY, FLORIDA.

**EXHIBIT TO
RESOLUTION**

**NOT FOR
EXECUTION**

Columbia County Property Appraiser

Jeff Hampton

Parcel: 31-3S-17-06085-000 (26208)

2025 Working Values

updated: 10/31/2024

Owner & Property Info

Result: 1 of 1

Owner	TWENTYEIGHT FOURTEEN, LLC 930 NE JOE CONEY AVE LAKE CITY, FL 32055		
Site	331 NW GWEN LAKE AVE, LAKE CITY		
Description*	LOT 17 BLK 1 IDLEAWILE REPLAT. 1006-2492 THRU 1006-2500, WD 1024-2054, TD 1458-157, WD 1488-2078,		
Area	0.405 AC	S/T/R	31-3S-17
Use Code**	MISC IMPROVED (0700)	Tax District	1

*The Description above is not to be used as the Legal Description for this parcel in any legal transaction.
 **The Use Code is a FL Dept. of Revenue (DOR) code and is not maintained by the Property Appraiser's office. Please contact your city or county Planning & Zoning office for specific zoning information.

Property & Assessment Values

2024 Certified Values		2025 Working Values	
Mkt Land	\$16,779	Mkt Land	\$16,779
Ag Land	\$0	Ag Land	\$0
Building	\$0	Building	\$0
XFOB	\$1,800	XFOB	\$1,800
Just	\$18,579	Just	\$18,579
Class	\$0	Class	\$0
Appraised	\$18,579	Appraised	\$18,579
SOH/10% Cap	\$0	SOH/10% Cap	\$0
Assessed	\$18,579	Assessed	\$18,579
Exempt	\$0	Exempt	\$0
Total Taxable	county:\$18,579 city:\$18,579 other:\$0 school:\$18,579	Total Taxable	county:\$18,579 city:\$18,579 other:\$0 school:\$18,579

NOTE: Property ownership changes can cause the Assessed value of the property to reset to full Market value, which could result in higher property taxes.

Aerial Viewer Pictometry Google Maps

2023 2022 2019 2016 2013 Sales



Sales History

Sale Date	Sale Price	Book/Page	Deed	V/I	Qualification (Codes)	RCode
4/20/2023	\$100	1488 / 2078	WD	I	U	11
1/28/2022	\$7,700	1458 / 157	TD	I	U	18
8/4/2004	\$100	1024 / 2054	WD	I	Q	06

Building Characteristics

Bldg Sketch	Description*	Year Blt	Base SF	Actual SF	Bldg Value
NONE					

Extra Features & Out Buildings

Code	Desc	Year Blt	Value	Units	Dims
0166	CONC,PAVMT	0	\$400.00	1.00	0 x 0
0258	PATIO	0	\$400.00	1.00	0 x 0
0285	SALVAGE	0	\$1,000.00	1.00	0 x 0

Land Breakdown

Code	Desc	Units	Adjustments	Eff Rate	Land Value
0700	MISC RES (MKT)	17,661.650 SF (0.405 AC)	1.0000/1.0000 1.0000/ /	\$1 /SF	\$16,779

Search Result: 1 of 1

© Columbia County Property Appraiser | Jeff Hampton | Lake City, Florida | 386-758-1083

by: GrizzlyLogic.co

The information presented on this website was derived from data which was compiled by the Columbia County Property Appraiser solely for the governmental purpose of property assessment. This information should not be relied upon by anyone as a determination of the ownership of property or market value. The GIS Map image is not a survey and shall not be used in a Title Search or any official capacity. No warranties, expressed or implied, are provided for the accuracy of the data herein, its use, or its interpretation. This website was last updated: 10/31/2024 and may not reflect the data currently on file at our office.

EXHIBIT TO RESOLUTION

NOT FOR EXECUTION

PREPARED BY & RETURN TO:

Name: TWENTYEIGHT FOURTEEN

Address: 930 NE JOE CONEY AVE
LAKE CITY, FL 32055

Parcel ID No.: R11209-000 AND R06085-000

Inst: 202312006948 Date: 04/20/2023 Time: 4:05PM
Page 1 of 3 B: 1489 F: 2878, James M Swisher Jr, Clerk of Court
Columbia, County, By: VC
Deputy ClerkDoc Stamp-Deed: 0.70

SPACE ABOVE THIS LINE FOR PROCESSING DATA

SPACE ABOVE THIS LINE FOR RECORDING DATA

This **WARRANTY DEED**, made the 20th day of APRIL, 2023, by **SYLVESTER WARREN, III**, CONVEYING NON-HOMESTEAD PROPERTY, hereinafter called the Grantor, to **TWENTYEIGHT FOURTEEN, LLC, A FLORIDA LIMITED LIABILITY COMPANY**, having its principal place of business at 930 NE JOE CONEY AVE, LAKE CITY, FLORIDA 32055, hereinafter called the Grantee:

WITNESSETH: That the Grantor, for and in consideration of the sum of \$10.00 and other valuable consideration, receipt whereof is hereby acknowledged, does hereby grant, bargain, sell, alien, remise, release, convey and confirm unto the Grantee all that certain land situate in COLUMBIA COUNTY, State of FLORIDA, viz:

See Attached Exhibit A

THIS DEED WAS PREPARED WITHOUT THE BENEFIT OF A TITLE SEARCH OR SURVEY AND MAKES NO WARRANTIES AGAINST THE SAME. LEGAL PROVIDED BY GRANTOR.

TOGETHER WITH all the tenements, hereditaments and appurtenances thereto belonging or in anywise appertaining.

SUBJECT TO TAXES FOR THE YEAR 2023 AND SUBSEQUENT YEARS, RESTRICTIONS, RESERVATIONS, COVENANTS AND EASEMENTS OF RECORD, IF ANY.

TO HAVE AND TO HOLD the same in fee simple forever.

And the Grantor hereby covenants with the Grantee that the Grantor is lawfully seized of said land in fee simple, that the Grantor has good right and lawful authority to sell and convey said land and that the Grantor hereby fully warrants the title to said land and will defend the same against the lawful claims of all persons whomsoever. Grantor further warrants that said land is free of all encumbrances, except as noted herein and except taxes accruing subsequent to December 31, 2022.

IN WITNESS WHEREOF, the said Grantor has signed and sealed these presents, the day and year first above written.

Signed, sealed and delivered in the presence of:

Patricia Lang
Witness Signature
Printed Name: PATRICIA LANG

Sylvester Warren, III L.S.
Name: SYLVESTER WARREN, III
Address: 930 NE JOE CONEY AVE, LAKE CITY, FL 32055

Jessica Netto
Witness Signature
Printed Name: Jessica Netto

STATE OF FLORIDA
COUNTY OF COLUMBIA

The foregoing instrument was acknowledged before me by means of physical presence or online notarization, this 20th day of APRIL, 2023, by SYLVESTER WARREN, III, who is personally known to me or who has produced _____ as identification.



Patricia Lang
Signature of Notary
Printed Name: PATRICIA LANG
My commission expires: 2-5-27

EXHIBIT TO
RESOLUTION
NOT FOR
EXECUTION

EXHIBIT "A"

R11209-000

LOTS 3 AND 4 SOUTH OF ROAD AND LOTS 9 AND 10, CATHEY'S SUBDIVISION IN THE NORTHWESTERN DIVISION OF THE CITY OF LAKE CITY, FLORIDA, AS RECORDED IN DEED BOOK H, PAGE 576, AND THE EAST 100 FEET OF LOT 5 OF CATHEY'S SUBDIVISION, SOUTH OF LOT 1 OF THE FRANK C. CUMMINGS SUBDIVISION UNIT-1, AS DESCRIBED IN THE REPLAT, DATED SEPTEMBER 17, 1997 AND RECORDED IN PLAT BOOK 6, PAGES 182-183, PUBLIC RECORDS OF COLUMBIA COUNTY, FLORIDA AND THE EAST 100 FEET OF LOT 8 OF CATHEY'S SUBDIVISION, NORTH OF LOT 2 OF THE FRANK C. CUMMINGS SUBDIVISION, UNIT-1 AS DESCRIBED IN THE REPLAT, DATED SEPTEMBER 17, 1997 AND RECORDED IN PLAT BOOK 6, PAGES 182-183, PUBLIC RECORDS OF COLUMBIA COUNTY, FLORIDA. LYING AND BEING IN SECTION 29, TOWNSHIP 3 SOUTH, RANGE 17 EAST, COLUMBIA COUNTY, FLORIDA.

LESS AND EXCEPT:

A PART OF SECTION 29, TOWNSHIP 3 SOUTH, RANGE 17 EAST, COLUMBIA COUNTY, FLORIDA, ALSO BEING PART OF THE NORTH EASTERN DIVISION OF THE CITY OF LAKE CITY, FLORIDA, AND ALL LYING IN AND BEING PART OF LOTS 4, 5, 8, 9, AND 10 OF CATHEY' SURVEY AS RECORDED IN DEED BOOK "H", PAGE 576, OF THE PUBLIC RECORDS OF COLUMBIA COUNTY, FLORIDA, AND BEING MORE PARTICULARLY DESCRIBED AS FOLLOWS:

FOR A POINT OF BEGINNING, START AT THE INTERSECTION OF THE WESTERLY RIGHT-OF-WAY LINE OF DAVIS STREET (A 33 FOOT WIDE RIGHT-OF-WAY AS NOW ESTABLISHED) WITH THE NORTHERLY RIGHT-OF-WAY LINE OF FRONIE STREET (A 33 FOOT WIDE RIGHT-OF-WAY AS NOW ESTABLISHED); THEN RUN SOUTH 87°46'54" WEST ALONG AND WITH SAID NORTHERLY RIGHT-OF-WAY LINE 633.76 FEET; THENCE NORTH 01°28'46" WEST, 104.02 FEET; THENCE NORTH 87°46'54" EAST, 108.48 FEET; THENCE NORTH 01°28'46" WEST, 63.98 FEET; THENCE NORTH 87°46'54" EAST, 100.00 FEET TO A POINT LYING IN THE WESTERLY RIGHT-OF-WAY LINE OF BOWDEN WAY (FORMERLY KNOW AS CATAWBA STREET), A 33 FOOT WIDE RIGHT-OF-WAY AS NOW ESTABLISHED, THENCE RUN NORTH 01°28'46" WEST, ALONG AND WITH SAID WESTERLY RIGHT-OF-WAY LINE 165.91 FEET TO A POINT LYING IN SAID WESTERLY RIGHT-OF-WAY LINE; THENCE SOUTH 87°46'54" WEST 100.00 FEET; THENCE NORTH 01°28'46" WEST, 102.71 FEET TO A POINT LYING IN THE SOUTHERLY RIGHT-OF-WAY LINE OF STATE ROAD NUMBER 100-A, (A RIGHT-OF-WAY OF VARYING WIDTH); THENCE SOUTH 88°39'00" EAST ALONG AND WITH SAID SOUTHERLY RIGHT-OF-WAY LINE 206.16 FEET TO A POINT LYING IN SAID SOUTHERLY RIGHT-OF-WAY LINE; THENCE SOUTH 01°28'46" EAST, 89.97 FEET; THENCE SOUTH 14°53'38" EAST, 52.09 FEET; THENCE SOUTH 01°28'46" EAST, 193.01 FEET; THENCE NORTH 87°46'54" EAST, 86.14 FEET; THENCE SOUTH 76°52'20" EAST, 51.67 FEET; THENCE NORTH 87°46'54" EAST, 80.52 FEET; THENCE SOUTH 01°56'47" EAST, 9.32 FEET; THENCE NORTH 87°46'54" EAST, 90.00 FEET TO A POINT LYING IN THE WESTERLY RIGHT-OF-WAY LINE OF DAVIS STREET;

**EXHIBIT TO
RESOLUTION
NOT FOR
EXECUTION**

THENCE RUN SOUTH 01°56'45" EAST, 67.00 FEET ALONG WITH SAID WESTERLY RIGHT-OF-WAY LINE TO THE POINT OF BEGINNING.

R06085-000

LOT 17, BLOCK 1 OF IDLEAWILE "REPLAT", A SUBDIVISION AS PER PLAT THEREOF ON FILE IN THE OFFICE OF THE CLERK OF CIRCUIT COURT, RECORDED IN PLAT BOOK 2, PAGE 117-A, PUBLIC RECORDS OF COLUMBIA COUNTY, FLORIDA.

**EXHIBIT TO
RESOLUTION**

**NOT FOR
EXECUTION**

Columbia County Tax Collector

generated on 11/1/2024 10:01:49 AM EDT

Tax Record

Last Update: 10/29/2024 2:10:53 AM EDT

Register for eBill

Ad Valorem Taxes and Non-Ad Valorem Assessments

The information contained herein does not constitute a title search and should not be relied on as such.

Account Number	Tax Type	Tax Year			
R06085-000	REAL ESTATE	2023			
Mailing Address TWENTYEIGHT FOURTEEN, LLC 930 NE JOE CONEY AVE LAKE CITY FL 32055		Property Address 331 GWEN LAKE LAKE CITY GEO Number 313S17-06085-000			
Exempt Amount	Taxable Value				
See Below	See Below				
Exemption Detail	Millage Code	Escrow Code			
NO EXEMPTIONS	001				
Legal Description (click for full description) 31-3S-17 0700/0700.41 Acres LOT 17 BLK 1 IDLEAWILE REPLAT. 1006-2492 THRU 1006-2500, WD 1024-2054, TD 1458-157, WD 1488-2078,					
Ad Valorem Taxes					
Taxing Authority	Rate	Assessed Value	Exemption Amount	Taxable Value	Taxes Levied
CITY OF LAKE CITY	4.9000	18,579	0	\$18,579	\$91.04
BOARD OF COUNTY COMMISSIONERS	7.8150	18,579	0	\$18,579	\$145.19
COLUMBIA COUNTY SCHOOL BOARD DISCRETIONARY	0.7480	18,579	0	\$18,579	\$13.90
LOCAL	3.2170	18,579	0	\$18,579	\$59.77
CAPITAL OUTLAY	1.5000	18,579	0	\$18,579	\$27.87
SUWANNEE RIVER WATER MGT DIST	0.3113	18,579	0	\$18,579	\$5.78
LAKE SHORE HOSPITAL AUTHORITY	0.0001	18,579	0	\$18,579	\$0.00
Total Millage		18.4914	Total Taxes		\$343.55
Non-Ad Valorem Assessments					
Code	Levying Authority	Amount			
XLCF	CITY FIRE ASSESSMENT	\$61.26			
Total Assessments					\$61.26
Taxes & Assessments					\$404.81

EXHIBIT TO RESOLUTION NOT FOR EXECUTION

Date Paid	Transaction	Receipt	Item	Amount Paid
-----------	-------------	---------	------	-------------

[Prior Years Payment History](#)

Prior Year Taxes Due					
Year	Folio	Status	Cert.	Cert. Yr.	Amount
2023	24964		1748	2024	\$505.05
Prior Years Total					\$505.05
If Paid By			Prior Years Due		
11/30/2024			\$505.05		

**EXHIBIT TO
RESOLUTION**

**NOT FOR
EXECUTION**