

**ORDINANCE NO. 2023-2250**

**AN ORDINANCE OF THE CITY COUNCIL OF THE CITY OF LAKE CITY, FLORIDA, AMENDING THE CITY CODE TO ADD A NEW SECTION NUMBER 86-110.20 TO ARTICLE III, CHAPTER 86, WHICH PROVIDES FOR THE PARTIAL ABANDONMENT OF A 20.00 FOOT WATER AND SEWER UTILITY EASEMENT AS A PORTION OF PARCEL 1 OF OFFICIAL RECORDS BOOK 776, PAGE 1724, OF THE PUBLIC RECORDS OF COLUMBIA COUNTY, FLORIDA; PROVIDING FOR CONFLICTS; PROVIDING FOR SEVERABILITY; PROVIDING FOR CODIFICATION; AND PROVIDING AN EFFECTIVE DATE.**

**WHEREAS**, a parcel of land lying in Section 35, Township 3 South, Range 16 East, Columbia County, Florida recorded in the public records of Columbia County, Florida, contains a portion of land containing a 20.00 foot water and sewer utility easement; and

**WHEREAS**, maintenance of such undeveloped and unused parcels (right-of-way) creates potential liability, additional work, and costs to the City of Lake City, Florida (hereinafter the "City"); and

**WHEREAS**, the abutting landowner of a parcel of real property has petitioned the City in accordance with Section 86, Code (Sections 86-96 – 86-101), to vacate the following: PARTIAL ABANDONMENT OF 20.00 FOOT WATER AND SEWER UTILITY EASEMENT AS A PORTION OF PARCEL 1 OF OFFICIAL RECORDS BOOK 776, PAGE 1724, OF THE PUBLIC RECORDS OF COLUMBIA COUNTY, FLORIDA (hereinafter the "Parcel"; further identified in Exhibit A attached hereto); and

**WHEREAS**, the City Council finds that it is in the public interest to permanently close, vacate, and abandon the Parcel.

**NOW, THEREFORE, BE IT ENACTED BY THE PEOPLE OF THE CITY OF LAKE CITY, FLORIDA, AS FOLLOWS:**

**Section 1.** The above recitals are all true and accurate and are hereby incorporated herein and made a part of this ordinance.

**Section 2.** The Code of the City of Lake City is hereby amended by adding a section to Chapter 86, Article III, to be numbered Section 86-110.20 which section reads as follows:

**Section 86-110.20** PARTIAL ABANDONMENT OF 20.00 FOOT WATER AND SEWER UTILITY EASEMENT AS A PORTION OF PARCEL 1 OF OFFICIAL RECORDS BOOK 776, PAGE 1724, OF THE PUBLIC RECORDS OF COLUMBIA COUNTY, FLORIDA.

**Section 3.** The City finds the Parcel to be surplus to its needs and that it is in the public interest to close and vacate the Parcel.

**Section 4.** The City shall convey by Quit Claim Deed to each abutting record title owner that portion of the vacated Parcel to its centerline and reserving a perpetual easement for utilities.

**Section 5.** All ordinances or parts of ordinances in conflict herewith are and the same are hereby repealed.

**Section 6.** If any section, subsection, sentence, clause or phrase of this ordinance or the particular application thereof shall be held invalid by any court, administrative agency or other body with appropriate jurisdiction, the remaining section(s), subsection(s), sentences(s), clause(s) or phrases(s) under application shall not be affected hereby.

**Section 7.** It is the intention of the City Council of the City of Lake City, Florida, that the provisions of this ordinance shall become and be made a part of the Code of the City of Lake City, Florida, and that the sections of this ordinance may be numbered appropriately in order to accomplish such intentions.

*[Remainder of this page left blank intentionally.]*

**Section 8.** Effective Date. This ordinance shall become effective upon adoption.

**PASSED** upon first reading this \_\_\_\_\_ day of \_\_\_\_\_ 2023.

**NOTICE PUBLISHED** on this \_\_\_\_\_ day of \_\_\_\_\_ 2023.

**PASSED AND ADOPTED** on the second and final reading this \_\_\_\_\_ day of \_\_\_\_\_ 2023.

**CITY OF LAKE CITY, FLORIDA**

By: \_\_\_\_\_  
Stephen M. Witt, Mayor

ATTEST:

APPROVED AS TO FORM AND  
LEGALITY:

By: \_\_\_\_\_  
Audrey E. Sikes, City Clerk

By: \_\_\_\_\_  
Thomas J. Kennon, III,  
City Attorney

# SKETCH AND DESCRIPTION

IN SECTION 35, TOWNSHIP 3 SOUTH, RANGE 16 EAST, LAKE CITY, COLUMBIA COUNTY, FLORIDA

## DESCRIPTION - BY THIS FIRM

PARTIAL ABANDONMENT OF 20' WATER AND SEWER UTILITY EASEMENT:

A PARCEL OF LAND LYING IN SECTION 35, TOWNSHIP 3 SOUTH, RANGE 16 EAST, COLUMBIA COUNTY, FLORIDA, BEING MORE PARTICULARLY DESCRIBED AS FOLLOWS:

COMMENCE AT THE NORTHWEST CORNER OF SECTION 35 AND RUN SOUTH 06°26'28" WEST ALONG THE WEST BOUNDARY OF SAID SECTION 35, A DISTANCE OF 2853.10 FEET; THENCE SOUTH 83°33'32" EAST ALONG THE NORTH BOUNDARY OF A 25.00 FOOT PUBLIC UTILITY EASEMENT AS PLATTED ON THE PLAT OF GATEWAY CROSSING AS PER MAP OR PLAT THEREOF RECORDED IN PLAT BOOK 9, PAGE 114 OF THE AFORESAID PUBLIC RECORDS A DISTANCE OF 25.00 FEET TO A POINT ON THE NORTHERLY BOUNDARY OF A 20 FOOT WATER AND SEWER EASEMENT AS DESCRIBED IN OFFICIAL RECORDS BOOK 776, PAGE 1724, PUBLIC RECORDS OF COLUMBIA COUNTY, FLORIDA, ALSO BEING THE POINT OF BEGINNING; FROM SAID POINT OF BEGINNING RUN THENCE SOUTH 78°06'45" EAST ALONG THE NORTHERLY BOUNDARY OF SAID EASEMENT, A DISTANCE OF 368.04 FEET TO THE WESTERLY BOUNDARY OF A 22.5 FOOT PUBLIC UTILITY EASEMENT AS PLATTED ON THE AFORESAID PLAT OF GATEWAY CROSSING; THENCE LEAVING SAID NORTHERLY BOUNDARY AND RUN SOUTH 17°59'44" WEST ALONG SAID WESTERLY BOUNDARY A DISTANCE OF 20.11 FEET TO THE SOUTHERLY BOUNDARY OF SAID 20 FOOT WATER AND SEWER EASEMENT; THENCE NORTH 78°06'45" WEST ALONG SAID SOUTHERLY BOUNDARY, A DISTANCE OF 363.99 FEET TO THE AFORESAID EASTERLY BOUNDARY OF A 25.00 FOOT PUBLIC UTILITY EASEMENT; THENCE NORTH 06°26'28" EAST, ALONG SAID EASTERLY BOUNDARY A DISTANCE OF 20.09 FEET TO THE POINT OF BEGINNING.

## NOTES

1. THIS IS NOT A BOUNDARY SURVEY.
2. THIS SKETCH AND DESCRIPTION IS BASED ON MEASUREMENTS CONDUCTED ON JULY 26, 2022.
3. BEARINGS ARE BASED ON AN ASSUMED BEARING OF SOUTH 06°26'28" WEST FOR THE WEST LINE OF SECTION 35

## ABBREVIATIONS

LLC = LIMITED LIABILITY COMPANY  
 LS = LICENSED SURVEYOR  
 P.B. = PLAT BOOK  
 PG. = PAGE  
 P.O.B. = POINT OF BEGINNING  
 P.O.C. = POINT OF COMMENCEMENT  
 PSM = PROFESSIONAL SURVEYOR & MAPPER  
 R/W = RIGHT-OF-WAY  
 TP = TAX PARCEL

## SYMBOL LEGEND

— SUBJECT PARCEL LINE  
 - - - TAX PARCEL LINE  
 - - - RIGHT-OF-WAY LINE  
 - - - SECTION LINE  
 SUBJECT PARCEL

| Line Table |             |        |
|------------|-------------|--------|
| Line#      | Direction   | Length |
| L1         | S83°33'32"E | 25.00' |
| L2         | S17°59'44"W | 20.11' |
| L3         | N06°26'28"E | 20.09' |

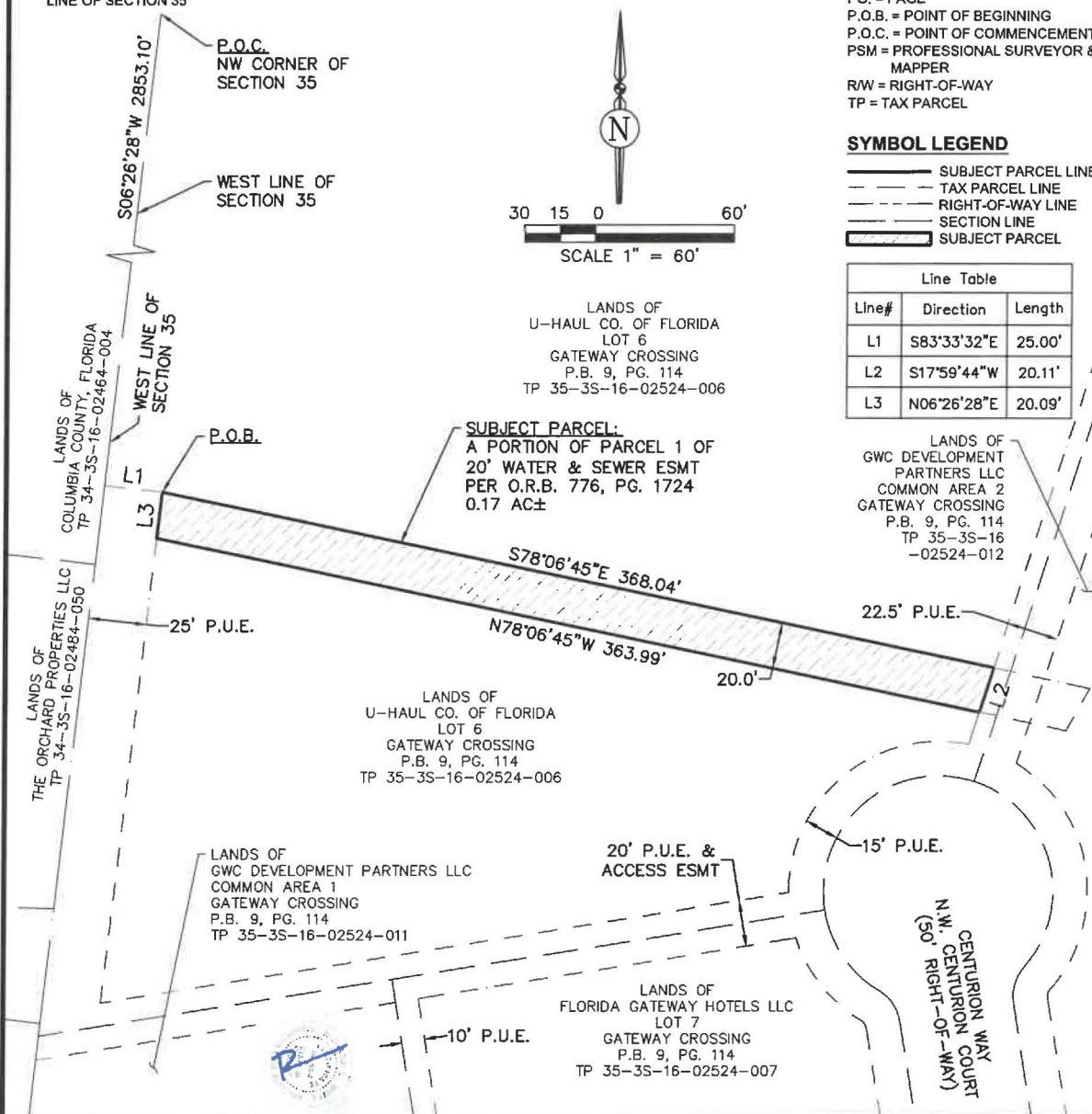

**JBPro**  
 CIVIL ENGINEERING | LAND PLANNING  
 SURVEYING | CONSTRUCTION SERVICES  
 3530 NW 43rd Street | Gainesville, FL 4420 US-1 S, Suite 1 | St. Augustine, FL 1826 Ox Bottom Lane | Tallahassee, FL  
 Toll Free: (844) Go-JBPro

THE MAP OF THE PROPERTY DESCRIBED HEREON WAS MADE UNDER MY SUPERVISION AND THIS SKETCH AND DESCRIPTION FURTHER MEETS THE STANDARDS OF PRACTICE SET FORTH BY THE STATE OF FLORIDA BOARD OF PROFESSIONAL SURVEYORS & MAPPERS IN CHAPTER 5J-17.05, FLORIDA ADMINISTRATIVE CODE, PURSUANT TO SECTION 472.027, FLORIDA STATUTES, AND THE SKETCH AND DESCRIPTION SHOWN HEREON IS A TRUE AND ACCURATE REPRESENTATION THEREOF TO THE BEST OF MY KNOWLEDGE, BEING SUBJECT TO NOTES AND NOTATIONS SHOWN HEREON.

Florida License No. LS4816  
 Certificate of Authorization No. LB8031  
 NOT VALID WITHOUT THE SIGNATURE AND ORIGINAL RAISED SEAL OF A FLORIDA LICENSED SURVEYOR & MAPPER OR VALID DIGITAL SIGNATURE IN ELECTRONIC FORM

**Richard L White**  
 Richard L. White, PLS  
 Professional Land Surveyor

Digitally signed by Richard L. White  
 DN: cn=Richard L. White, o=US, e=Florida, email=richard.white@jpro.com  
 Date: 2023.04.11 07:01:28 -0400

**CERTIFIED TO:**  
 1. U-HAUL - LOT 6 GATEWAY CROSSING

Scale: 1"=60'  
 Drawn By: T. Hensley  
 Document Name: 587-22-01-SKD1  
 Document Date: 4/10/2023  
 Sheet: 1 of 1