

# Columbia County Property Appraiser

Jeff Hampton

**2022 Working Values**

updated: 6/9/2022

Parcel: << 35-3S-16-02524-102 (10494) >>

Aerial Viewer Pictometry Google Maps

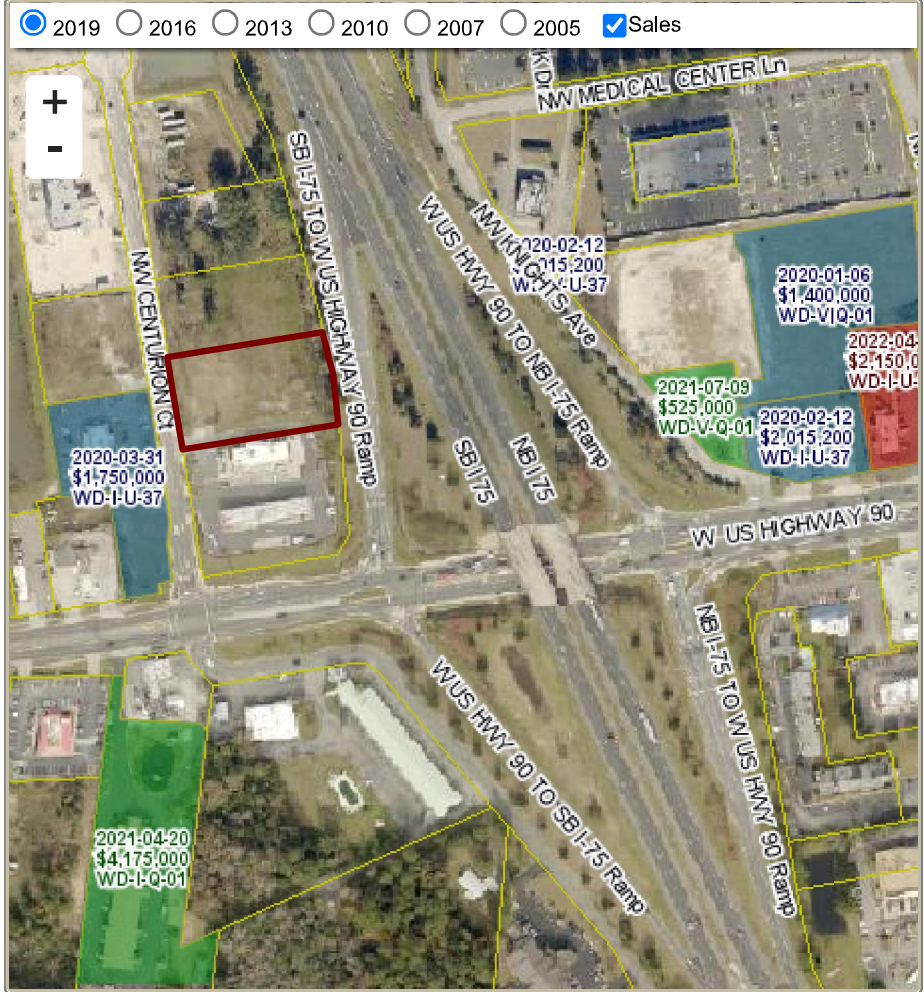

2019 2016 2013 2010 2007 2005  Sales

## Owner & Property Info

Owner	<b>GWC DEVELOPMENT PARTNERS LLC</b> 2682 NW NOEGEL RD LAKE CITY, FL 32055		
Site			
Description*	LOT 2 GATEWAY CROSSING S/D A REPLAT OF LOTS 2 & 3. NKA LOT 2 A REPLAT OF LOTS 2, 3 & 11 OF GATEWAY CROSSING IN PLAT BK 9 PGS 176 & 177.		
Area	1.49 AC	S/T/R	35-3S-16
Use Code**	VACANT COMMERCIAL (1000)	Tax District	1

\*The Description above is not to be used as the Legal Description for this parcel in any legal transaction.  
 \*\*The Use Code is a FL Dept. of Revenue (DOR) code and is not maintained by the Property Appraiser's office. Please contact your city or county Planning & Zoning office for specific zoning information.

## Property & Assessment Values

2021 Certified Values		2022 Working Values	
Mkt Land	\$515,968	Mkt Land	\$746,396
Ag Land	\$0	Ag Land	\$0
Building	\$0	Building	\$0
XFOB	\$0	XFOB	\$0
Just	\$515,968	Just	\$746,396
Class	\$0	Class	\$0
Appraised	\$515,968	Appraised	\$746,396
SOH Cap [?]	\$0	SOH Cap [?]	\$178,831
Assessed	\$515,968	Assessed	\$746,396
Exempt	\$0	Exempt	\$0
Total Taxable	county:\$515,968 city:\$515,968 other:\$0 school:\$515,968	Total Taxable	county:\$567,565 city:\$567,565 other:\$0 school:\$746,396

## Sales History

Sale Date	Sale Price	Book/Page	Deed	V/I	Qualification (Codes)	RCode
NONE						

## Building Characteristics

Bldg Sketch	Description*	Year Blt	Base SF	Actual SF	Bldg Value
NONE					

▼ **Extra Features & Out Buildings** [\(Codes\)](#)

Code	Desc	Year Blt	Value	Units	Dims
N O N E					

▼ **Land Breakdown**

Code	Desc	Units	Adjustments	Eff Rate	Land Value
1000	VACANT COMMERCIAL (MKT)	64,904.000 SF (1.490 AC)	1.0000/1.0000 1.0000/ /	\$12 /SF	\$746,396