

Exhibit "D"  
Submitted by  
Growth mgmt <sup>JCRAD</sup> 10/17/24  
for Item # 20  
CC Res # 2024-031

RESOLUTION NO. PZ/LPA SD23-03

A RESOLUTION OF THE PLANNING AND ZONING BOARD OF THE CITY OF LAKE CITY, FLORIDA, SERVING ALSO AS THE LOCAL PLANNING AGENCY OF THE CITY OF LAKE CITY, FLORIDA, RELATING TO THE SUBDIVISION OF LESS THAN TEN CONTIGUOUS ACRES OF LAND, PURSUANT TO AN APPLICATION BY THE PROPERTY OWNER OF SAID ACREAGE, RECOMMENDING TO THE CITY COUNCIL OF THE CITY OF LAKE CITY, FLORIDA, APPROVAL OF AN APPLICATION TO THE REPLATING OF CERTAIN LANDS WITHIN THE CORPORATE LIMITS OF THE CITY OF LAKE CITY, FLORIDA; REPEALING ALL RESOLUTIONS IN CONFLICT; AND PROVIDING AN EFFECTIVE DATE

WHEREAS, the City of Lake City Land Development Regulations, hereinafter referred to as the Land Development Regulations, empowers the Planning and Zoning Board of the City of Lake City, Florida, hereinafter referred to as the Planning and Zoning Board, to recommend to the City Council of the City of Lake City, Florida, hereinafter referred to as the City Council, approval or denial of amendments to the Land Development Regulations;

WHEREAS, Sections 163.3161 through 163.3248, Florida Statutes, as amended, the Community Planning Act, empower the Local Planning Agency of the City of Lake City, Florida, hereinafter referred to as the Local Planning Agency, to recommend to the City Council, approval or denial of amendments to the Land Development Regulations, in accordance with said statute;

WHEREAS, an application, for a subdivision of certain land, as described below, has been filed with the City;

WHEREAS, the Planning and Zoning Board has been designated as the Local Planning Agency;

WHEREAS, pursuant to the Land Development Regulations and Section 163.3174, Florida Statutes, as amended, the Planning and Zoning Board, serving also as the Local Planning Agency, held the required public hearing, with public notice, on said application for subdivision of certain land, as described below, and considered all comments received during said public hearing and Concurrency Management Assessment concerning said application for an amendment, as described below;

WHEREAS, The Planning and Zoning Board, serving also as the Local Planning Agency, has studied and considered the items enumerated in Section 5.16.4 of the Land Development Regulations and based upon said study and consideration has determined and found that all conditions of Section 5.16.4 have been satisfied as listed below:

1. Boundary lines, including bearings and distances.
2. Easements, including locations, width and purpose.
3. Streets on and adjacent to the tract: name and right-of-way width and location; type, width and elevation of surfacing; any legally established center line elevations; walks, curbs, gutters, culverts, etc.
4. Ground elevations on the tract with a maximum contour interval of one (1) foot where overall slopes are zero (0) percent to two (2) percent, two (2) feet where slopes are over two (2) percent, based on United State Geodetic Survey Datum. These elevations shall be prepared by a registered land surveyor.
5. Subsurface conditions on the tract; if required by the Planning and Zoning Board or City Council: location and results of tests made to ascertain subsurface soil, rock and ground water conditions; depth to ground water unless test pits are dry at a depth of five (5) feet; location and results of soil percolation tests if individual sewage disposal systems are proposed.

6. Other conditions on the tract; watercourses, marshes, rock outcrop, wooded areas, isolated preservable trees one foot or more in diameter, houses, barns, shacks and other significant features.
7. Owners of adjacent unplatted land; for adjacent platted land refer to subdivision plat by name, recordation date, and number.
8. Photographs: if required by the Planning and Zoning Board or City Council, including camera locations, directions of views and key numbers.
9. Zoning: Zoning on and adjacent to the tract.
10. Key plan: Key plan showing location of the tract.
11. Title and certificates: present tract designation according to official records in office of appropriate recorder; title under which proposed subdivision is to be recorded, with names and addresses of owners, notation stating acreage, scale, north arrow, datum, benchmarks, certification of registered land surveyor and date of survey.

WHEREAS, the Planning and Zoning Board, serving also as the Local Planning Agency, has determined and found that approval of said application, for subdivision of certain land, as described below, would promote the public health, safety, morals, order, comfort, convenience, appearance, prosperity or general welfare; and

NOW, THEREFORE, BE IT RESOLVED BY THE PLANNING AND ZONING BOARD OF THE CITY OF LAKE CITY, FLORIDA, SERVING ALSO AS THE LOCAL PLANNING AGENCY OF THE CITY OF LAKE CITY, FLORIDA, THAT:

Section 1. Pursuant to an application, SD23-03, by Sylvester Warren and Vanesa George, as owner, to the subdivision of certain lands, as described below, the Planning and Zoning Board, serving also as the Local Planning Agency, recommends to the City Council to approve the subdivision of certain land on property described, as follows:

A parcel of land lying in Section 29, Township 3 South, Range 17 East, Columbia County, Florida. Being more particularly describes as follows:

DESCRIPTION PARCEL "A":

BEGIN AT THE NE CORNER OF LOT 5, FRANK CUMMINGS SUBDIVISION UNIT 1, PLAT BOOK 6, PAGES 182-183 OF THE PUBLIC RECORDS OF COLUMBIA COUNTY, FLORIDA, LYING ON THE SOUTH RIGHT-OF-WAY LINE OF BASCOM NORRIS DRIVE; THENCE RUN S.88°39'00"E., ALONG SAID SOUTH RIGHT-OF-WAY LINE OF

BASCOM NORRIS DRIVE 316.44 FEET TO A POINT AT THE INTERSECTION OF SAID SOUTH RIGHT-OF-WAY LINE OF BASCOM NORRIS DRIVE AND THE WEST RIGHT-OF-WAY LINE OF NE CUMMINGS WAY; THENCE S.01°56'45"E., ALONG SAID WEST RIGHT-OF-WAY LINE OF NE CUMMINGS WAY 337.08 FEET; THENCE S.87°46'54"W., 90.00 FEET; THENCE N.01°56'47"W., 9.32 FEET; THENCE S.87°46'54"W., 80.52 FEET; THENCE S.01°28'46"E., 50.98 FEET TO A POINT OF CURVE TO THE LEFT, HAVING A RADIUS OF 25.00 FEET AND AN INTERNAL ANGLE OF 90°43'50"; THENCE RUN ALONG THE ARC OF SAID CURVE A DISTANCE OF 39.59 FEET TO THE NORTH RIGHT-OF-WAY LINE OF NE FRONIE STREET; THENCE S.87°46'54"W., ALONG SAID NORTH RIGHT-OF-WAY LINE OF NE FRONIE STREET 100.01 FEET TO A NON-TANGENT CURVE HAVING A RADIUS OF 25.00 FEET AND AN INTERNAL ANGLE OF 89°16'19"; THENCE RUN ALONG THE ARC OF SAID CURVE AN ARC DISTANCE OF 38.95 FEET, SAID CURVE BEING SUBTENDED BY A CHORD BEARING AND DISTANCE OF N.43°09'04"E., 35.13 FEET; THENCE N.01°28'46"W., 65.30 FEET; THENCE S.87°46'54"W., 86.14 FEET; THENCE N.01°28'46"W., 193.01 FEET; THENCE N.88°39'00"W., 58.83 FEET TO A POINT OF CURVE TO THE LEFT HAVING A RADIUS OF 25.00 FEET AND AN INTERNAL ANGLE OF 92°50'16"; THENCE RUN ALONG THE ARC OF SAID CURVE 40.51 FEET TO A POINT ON THE EAST RIGHT-OF-WAY LINE OF NE GOODVINE WAY; THENCE N.01°28'50"W., ALONG SAID EAST RIGHT-OF-WAY LINE OF NE GOODVINE WAY 100.01 FEET TO A POINT OF A NON-TANGENT CURVE HAVING A RADIUS OF 25.00 FEET AND AN INTERNAL ANGLE OF 86°52'51", SAID CURVE BEING SUBTENDED BY A CHORD BEARING AND DISTANCE OF S.45°12'03"E., 34.38 FEET; THENCE S.88°39'00"E., 49.21 FEET; THENCE N.01°28'46"W., 89.97 FEET TO THE POINT OF BEGINNING.

ALSO:

PARCEL "B":

BEGIN AT THE SW CORNER OF LOT 1, FRANK CUMMINGS SUBDIVISION UNIT 1, PLAT BOOK 6, PAGES 182-183 OF THE PUBLIC RECORDS OF COLUMBIA COUNTY, FLORIDA, AND RUN THENCE N.88°30'52"E., ALONG THE SOUTH LINE OF SAID LOT 1 A DISTANCE OF 99.82 FEET; THENCE S.00°50'57"E., 164.36 FEET TO THE NE CORNER OF LOT 2 SAID FRANK C. CUMMINGS SUBDIVISION, UNIT 1; THENCE S.87°42'59"W., 100.21 FEET TO THE NW CORNER OF SAID LOT 2; THENCE N.00°43'17"W., 165.76 FEET TO THE POINT OF BEGINNING.

Containing 2.69 acre, more or less.

Section 2. All resolutions or portions of resolutions in conflict with this resolution are hereby repealed to the extent of such conflict.

Section 3. This resolution shall become effective upon adoption.

PASSED AND DULY ADOPTED, in regular session with a quorum present and voting, by the Planning and Zoning Board, serving also as the Local Planning Agency, this 7th day of November 2023.

PLANNING AND ZONING BOARD OF THE  
CITY OF LAKE CITY, FLORIDA,  
SERVING ALSO AS THE

LOCAL PLANNING AGENCY OF THE  
CITY OF LAKE CITY, FLORIDA

Attest:

---

Robert Angelo, Secretary to the  
Planning and Zoning Board

---

Christopher Lydick, Chair

# Project Summary

**Project Name:** Muffin's Cove

**Project Number:** SD23-03

**Parcel Number:** 11209-000

## Project Notes

- Project type: Subdivision of parcel 11209-000
- Future land use is: Residential Medium
- Proposed future land use is: Residential Medium
- Zoning designation is: Residential Single-Family 3
- Proposed zoning is: Residential Single-Family 3
- Proposed use of the property: Family Housing
- Land is conducive for use: Yes, per the LDR section 4.5.2.
- See staff review for notes from directors and city staff for their comments.

## Project Summary

Project SD23-03 is for a subdivision of parcel 11209-000 and has been reviewed by city staff. Application is sufficient for review. After review of the petition the city staff has determined that the petition is consistent with the land development regulations and the comprehensive plan. At this time the City has no other concerns.



DEPARTMENT OF GROWTH MANAGEMENT  
205 North Marion Avenue  
Lake City, Florida 32055  
Telephone: (386) 719-5750  
[growthmanagement@lcfla.com](mailto:growthmanagement@lcfla.com)

---

REVIEW REPORT TO PLANNING AND ZONING, BOARD OF  
ADJUSTMENT AND HISTORICAL COMMITTEES' BY STAFF  
FOR SITE PLAN REVIEW, SPECIAL EXCEPTIONS, VARIANCES, COMPREHENSIVE  
PLAN AMENDMENTS/ ZONING AND CERTIFICATE OF APPROPRIATENESS

Date: 10/10/2023

Request Type: Site Plan Review (SPR)  Special Exception (SE)  Variances (V)

Comprehensive Plan Amendment/Zoning (CPA/Z)  Certificate of Appropriateness (COA)

Project Number: SD23-03

Project Name: Muffin's Cove Replat

Project Address: \_\_\_\_\_

Project Parcel Number: 11209-000

Owner Name: Sylvester Warren

Owner Address: 930 NE Joe Coney Terrace

Owner Contact Information: Telephone Number: \_\_\_\_\_ Email: swarren3rd@icloud.com

Owner Agent Name: \_\_\_\_\_

Owner Agent Address: \_\_\_\_\_

Owner Agent Contact Information: Telephone: \_\_\_\_\_ Email: \_\_\_\_\_

The City of Lake City staff has reviewed the application and documents provided for the above request and have determined the following.

Growth Management – Building Department, Planning and Zoning, Code Enforcement, Permitting

Building Department: Reviewed by: David Young David Young (Oct 17, 2023 15:08 EDT) Date: 10/17/23

Comments: No comments  
\_\_\_\_\_  
\_\_\_\_\_

Planning and Zoning: Reviewed by: Robert Angelo Date: 10/17/2023

Comments: No comments.  
\_\_\_\_\_  
\_\_\_\_\_

Business License: Reviewed by: Marshall Sova Marshall Sova (Oct 12, 2023 10:15 EDT) Date: 10/12/2023

Comments: No issues  
\_\_\_\_\_  
\_\_\_\_\_

Code Enforcement: Reviewed by: Marshall Sova Marshall Sova (Oct 12, 2023 10:15 EDT) Date: 10/12/2023

Comments: No open cases or liens on property  
\_\_\_\_\_  
\_\_\_\_\_

Permitting: Reviewed by: Ami J... Date: 10/12/2023

Comments: \_\_\_\_\_  
\_\_\_\_\_  
\_\_\_\_\_



Utilities – Water, Sewer, Gas, Water Distribution/Collections, Customer Service

Water Department: Reviewed by: Michael L. Osborn Jr. Date: 10/12/23  
Michael L. Osborn Jr. (Oct 12, 2023 14:24 EDT)

Comments: None  
\_\_\_\_\_  
\_\_\_\_\_

Sewer Department: Reviewed by: Cody Pritchard Date: 10/13/2023  
Cody Pritchard (Oct 13, 2023 09:42 EDT)

Comments: None  
\_\_\_\_\_  
\_\_\_\_\_

Gas Department: Reviewed by: Steve Brown Date: \_\_\_\_\_  
Steve Brown (Oct 17, 2023 12:25 EDT)

Comments: \_\_\_\_\_  
\_\_\_\_\_  
\_\_\_\_\_

Water Distribution/Collection: Reviewed by: Brian Scott Date: \_\_\_\_\_  
Brian Scott (Oct 13, 2023 09:58 EDT)

Comments: \_\_\_\_\_  
\_\_\_\_\_  
\_\_\_\_\_

Customer Service: Reviewed by: Shasta Pelham Date: 10/17/23  
Shasta Pelham (Oct 17, 2023 14:54 EDT)

Comments: \_\_\_\_\_  
\_\_\_\_\_  
\_\_\_\_\_

**Public Safety – Public Works, Fire Department, Police Department**

**Public Works: Reviewed by:** *Steve Brown* Steve Brown (Oct 17, 2023 12:25 EDT) **Date:** \_\_\_\_\_

Comments: \_\_\_\_\_  
\_\_\_\_\_  
\_\_\_\_\_

**Fire Department: Reviewed by:** *Dwight Booger* **Date:** 10/17/2023

Comments: \_\_\_\_\_  
\_\_\_\_\_  
\_\_\_\_\_

**Police Department: Reviewed by:** *Sue Tuell* Sue Tuell (Oct 19, 2023 14:17 EDT) **Date:** \_\_\_\_\_

Comments: 10-19-23 per Assistant Chief Miles, no issues  
\_\_\_\_\_  
\_\_\_\_\_

Please provide separate pages for comments that will not fit in provided spaces and please label the pages for your department and for the project.

# LAKE CITY GROWTH MANAGEMENT STAFF ANALYSIS REPORT

Project Information	
Project Name and Case No.	Muffin's Cove Replat SD23-03
Applicant	Sylvester Warren and Vanessa George
Owner	Sylvester Warren and Vanessa George
Requested Action	Petition to subdivide parcel 11209-000 into lots to build single family home. The parcel is located in the RSF-3 zoning district.
Hearing Date	11-07-2023
Staff Analysis/Determination	Sufficient for Review
Prepared By	Robert Angelo

Subject Property Information	
Size	+/- 2.69 Acres
Location	Bowden Dr., Lake City, FL
Parcel Number	11209-000
Future Land Use	Residential Medium
Proposed Future Land Use	Residential Medium
Current Zoning District	Residential Single Family-3
Proposed Zoning	Residential Single Family-3
Flood Zone-BFE	Flood Zone X and AE Base Flood Elevation-167

Land Use Table				
Direction	Future Land Use	Zoning	Existing Use	Comments
N	Agricultural	A	Vacant	
E	Res Medium	RSF-3 and RMF-1	Residential	
S	Res Medium	RSF-3	Residential	
W	Res Medium	RSF-3	Residential	

### Map of Location

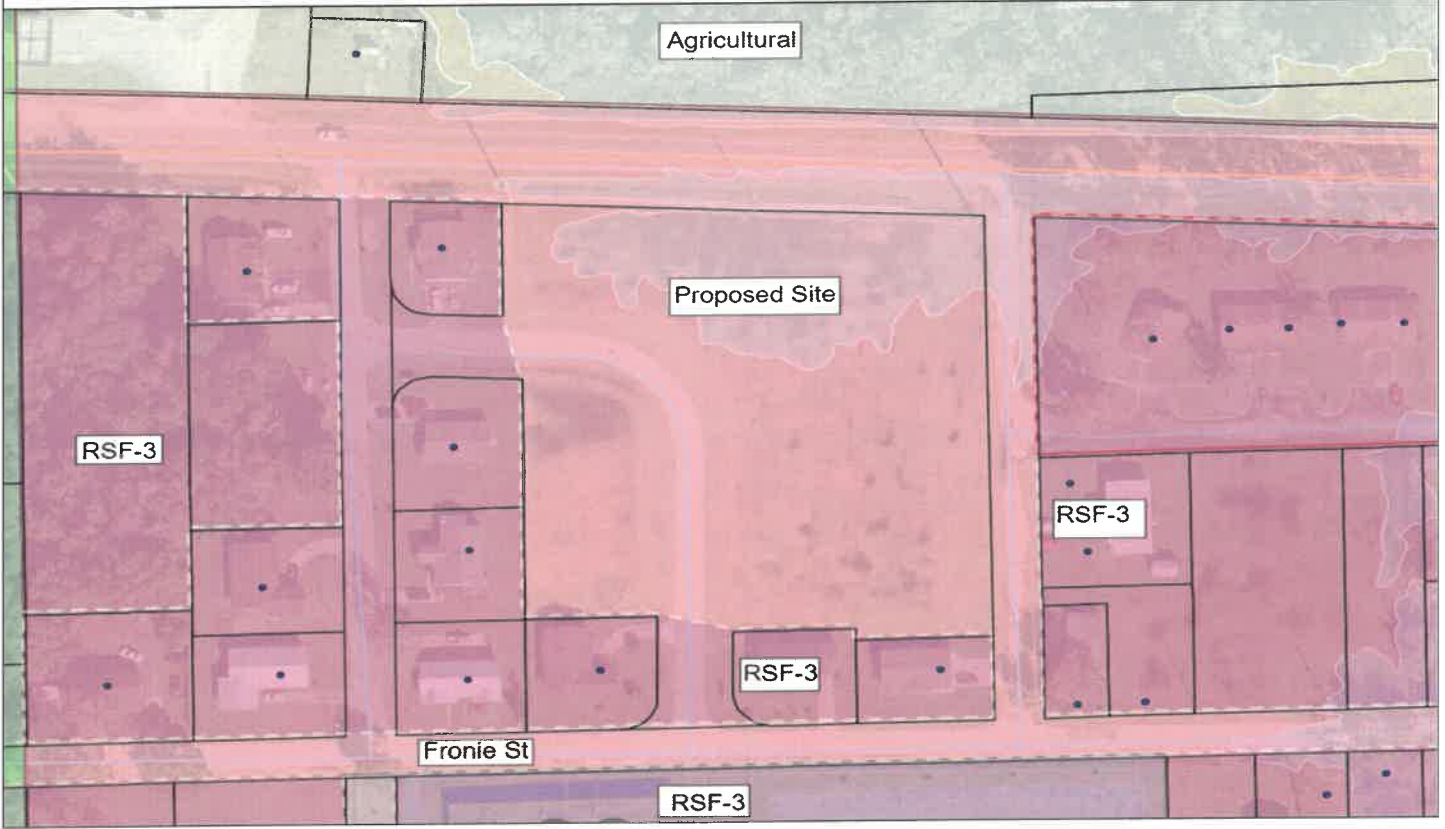

### Picture of Location



### Summary of Request

Applicant has petitioned to subdivide parcel 11209-000 into lots to be able to build single family homes.



**GROWTH MANAGEMENT**  
 205 North Marion Ave  
 Lake City, Florida 32055  
 Telephone (386) 719-5750  
 growthmanagement@lcfla.com

**FOR PLANNING USE ONLY**  
 Application # 5023-03  
 Application Fee \$ 750.00  
 Receipt No. 2023-00052935  
 Filing Date 5/9/23  
 Completeness Date \_\_\_\_\_

# Minor/Major Subdivision – Preliminary/Final Plat

Minor Subdivision (Four (4) or less lots) \$400.00

Major Subdivision (Five (5) or more lots) \$750.00

## A. PROJECT INFORMATION

1. Project Name: Mullin's Cove
2. Address of Subject Property: \_\_\_\_\_
3. Parcel ID Number(s): 00-00-00-11209-000
4. Future Land Use Map Designation: \_\_\_\_\_
5. Zoning Designation: RSF-3
6. Acreage: 2.69
7. Existing Use of Property: Vacant
8. Proposed use of Property: Subdivision
9. Type of Development (Check All That Apply):  
 Increase of floor area to an existing structure: Total increase of square footage \_\_\_\_\_  
 New construction: Total square footage \_\_\_\_\_  
 Relocation of an existing structure: Total square footage \_\_\_\_\_

## B. APPLICANT INFORMATION

1. Applicant Status  Owner (title holder)  Agent
2. Name of Applicant(s): Sylvester Wilson and Vanessa George Title: Owners  
 Company name (if applicable): Twenty Eight Fourteen  
 Mailing Address: 930 NE Joe Corey Terrace  
 City: Lake City State: FL Zip: 32055  
 Telephone: (\_\_\_\_) \_\_\_\_\_ Fax: (\_\_\_\_) \_\_\_\_\_ Email: \_\_\_\_\_

**PLEASE NOTE: Florida has a very broad public records law. Most written communications to or from government officials regarding government business is subject to public records requests. Your e-mail address and communications may be subject to public disclosure.**

3. If the applicant is agent for the property owner\*.  
 Property Owner Name (title holder): \_\_\_\_\_  
 Mailing Address: \_\_\_\_\_  
 City: \_\_\_\_\_ State: \_\_\_\_\_ Zip: \_\_\_\_\_  
 Telephone: (\_\_\_\_) \_\_\_\_\_ Fax: (\_\_\_\_) \_\_\_\_\_ Email: \_\_\_\_\_

**PLEASE NOTE: Florida has a very broad public records law. Most written communications to or from government officials regarding government business is subject to public records requests. Your e-mail address and communications may be subject to public disclosure.**

**\*Must provide an executed Property Owner Affidavit Form authorizing the agent to act on behalf of the property owner.**

**C. ADDITIONAL INFORMATION**

1. Is there any additional contract for the sale of, or options to purchase, the subject property?  
If yes, list the names of all parties involved: NU  
If yes, is the contract/option contingent or absolute:     Contingent     Absolute
2. Has a previous application been made on all or part of the subject property?  
Future Land Use Map Amendment:     Yes \_\_\_\_\_     No \_\_\_\_\_  
Future Land Use Map Amendment Application No. CPA \_\_\_\_\_  
Site Specific Amendment to the Official Zoning Atlas (Rezoning):  Yes \_\_\_\_\_  No \_\_\_\_\_  
Site Specific Amendment to the Official Zoning Atlas (Rezoning) Application No. \_\_\_\_\_  
Variance:  Yes \_\_\_\_\_     No \_\_\_\_\_  
Variance Application No. V \_\_\_\_\_  
Special Exception:     Yes \_\_\_\_\_     No \_\_\_\_\_  
Special Exception Application No. SE \_\_\_\_\_

**D. ATTACHMENT/SUBMITTAL REQUIREMENTS**

1. Vicinity Map – Indicating general location of the site, abutting streets, existing utilities, complete legal description of the property in question, and adjacent land use.
2. Site Plan – Including, but not limited to the following:
  - a. Name, location, owner, and designer of the proposed development.
  - b. Present zoning for subject site.
  - c. Location of the site in relation to surrounding properties, including the means of ingress and egress to such properties and any screening or buffers on such properties.
  - d. Date, north arrow, and graphic scale not less than one inch equal to 50 feet.
  - e. Area and dimensions of site (Survey).
  - f. Location of all property lines, existing right-of-way approaches, sidewalks, curbs, and gutters.
  - g. Access to utilities and points of utility hook-up.
  - h. Location and dimensions of all existing and proposed parking areas and loading areas.
  - i. Location, size, and design of proposed landscaped areas (including existing trees and required landscaped buffer areas).
  - j. Location and size of any lakes, ponds, canals, or other waters and waterways.
  - k. Structures and major features fully dimensioned including setbacks, distances between structures, floor area, width of driveways, parking spaces, property or lot lines, and percent of property covered by structures.
  - l. Location of trash receptacles.
  - m. For multiple-family, hotel, motel, and mobile home park site plans:
    - i. Tabulation of gross acreage.
    - ii. Tabulation of density.
    - iii. Number of dwelling units proposed.
    - iv. Location and percent of total open space and recreation areas.
    - v. Percent of lot covered by buildings.

- vi. Floor area of dwelling units.
  - vii. Number of proposed parking spaces.
  - viii. Street layout.
  - ix. Layout of mobile home stands (for mobile home parks only).
3. Stormwater Management Plan—Including the following:
  - a. Existing contours at one foot intervals based on U.S. Coast and Geodetic Datum.
  - b. Proposed finished elevation of each building site and first floor level.
  - c. Existing and proposed stormwater management facilities with size and grades.
  - d. Proposed orderly disposal of surface water runoff.
  - e. Centerline elevations along adjacent streets.
  - f. Water management district surface water management permit.
4. Fire Department Access and Water Supply Plan: The Fire Department Access and Water Supply Plan must demonstrate compliance with Chapter 18 of the Florida Fire Prevention Code, be located on a separate signed and sealed plan sheet, and must be prepared by a professional fire engineer licensed in the State of Florida. The Fire Department Access and Water Supply Plan must contain fire flow calculations in accordance with the Guide for Determination of Required Fire Flow, latest edition, as published by the Insurance Service Office (“ISO”) and/or Chapter 18, Section 18.4 of the Florida Fire Prevention Code, whichever is greater.
5. Concurrency Impact Analysis: Concurrency Impact Analysis of impacts to public facilities. For commercial and industrial developments, an analysis of the impacts to Transportation, Potable Water, Sanitary Sewer, and Solid Waste impacts are required.
6. Comprehensive Plan Consistency Analysis: An analysis of the application’s consistency with the Comprehensive Plan (analysis must identify specific Goals, Objectives, and Policies of the Comprehensive Plan and detail how the application complies with said Goals, Objectives, and Policies).
7. Legal Description with Tax Parcel Number (In Word Format).
8. Proof of Ownership (i.e. deed).
9. Agent Authorization Form (signed and notarized).
10. Proof of Payment of Taxes (can be obtained online via the Columbia County Tax Collector’s Office).
11. Fee. The application fee for a Minor Site and Development Plan Application is \$400 and for a Major Site and Development Plan Application is \$750.00. No



application shall be accepted or processed until the required application fee has been paid.

12. A Minor Subdivision is not required to be heard by the Planning and Zoning Board. A Minor Subdivision is only required to have City Council approval.

**NOTICE TO APPLICANT**

All eleven (11) attachments are required for a complete application. Once an application is submitted and paid for, a completeness review will be done to ensure all the requirements for a complete application have been met. If there are any deficiencies, the applicant will be notified in writing.

A total of Eighteen (18) copies of proposed site plan application and all support materials must be submitted along with a PDF copy or on a CD. See City of Lake City submittal guidelines for additional submittal requirements.

**THE APPLICANT ACKNOWLEDGES THAT THE APPLICANT OR AGENT MUST BE PRESENT AT THE PUBLIC HEARING BEFORE THE PLANNING AND ZONING BOARD FOR MAJOR SUBDIVISIONS ONLY, AS ADOPTED IN THE BOARD RULES AND PROCEDURES. OTHERWISE THE REQUEST MAY BE CONTINUED TO A FUTURE HEARING DATE.**

I hereby certify that all of the above statements and statements contained in any documents or plans submitted herewith are true and accurate to the best of my knowledge and belief.

Sylvester Warren

Applicant/Agent Name (Type or Print)

[Handwritten Signature]

Applicant/Agent Signature

5/9/23

Date

STATE OF FLORIDA  
COUNTY OF Columbia

The foregoing instrument was acknowledged before me this 9 day of May, 2023, by (name of person acknowledging).



Ann Marie Jones  
Signature of Notary  
Ann Marie Jones  
Printed Name of Notary

Personally Known \_\_\_\_\_ OR Produced Identification   
Type of Identification Produced

# **CITY OF LAKE CITY**

## **LAND DEVELOPMENT REGULATIONS**

### ARTICLE FIVE. SUBDIVISION REGULATIONS

#### SECTION 5.1 APPENDICES

The appendices set forth in these land development regulations are made a part hereof and shall be used where required by these land development regulations.

#### SECTION 5.2 POLICY

5.2.1 It is hereby declared to be the policy of the City to consider the subdivision of land and the development of a subdivision plat as subject to the control of the City pursuant to the Comprehensive Plan for the orderly, planned, efficient, and economical development of the area.

5.2.2 Land to be subdivided shall:

1. Aid in the coordination of land development in accordance with orderly physical patterns.
2. Discourage haphazard, premature, uneconomic, or scattered land development.
3. Ensure safe and convenient traffic control.
4. Encourage development of an economically stable and healthful community.
5. Ensure adequate utilities.
6. Prevent periodic and seasonal flooding by providing adequate protective flood control and drainage facilities.
7. Provide public open spaces and/or parks for recreation.
8. Assure land subdivision with installation of adequate and necessary physical improvements.
9. Assure that citizens and taxpayers will not have to bear the costs resulting from haphazard subdivision of land and the lack of authority to require installation by the subdivider of adequate and necessary physical improvements.
10. Assure to the purchaser of land in a subdivision that necessary improvements of lasting quality have been installed.
11. Serve as one (1) of the several instruments of implementation for the Comprehensive Plan.

#### SECTION 5.3 PURPOSE

It is the intent of these land development regulations to encourage and promote, in accordance with present and future needs, the safety, morals, health, order, convenience, prosperity and general welfare of the residents of the City.

#### SECTION 5.4 CONDITIONS

Regulation of the subdivision of land and the attachment of reasonable conditions to land subdivision is an exercise of valid police power delegated by the State to the City. The subdivider has the duty of compliance with reasonable conditions established by the City for design, dedication, improvement,

and restrictive use of the land so as to conform to the physical and economic development of the area and to the safety and general welfare of future property owners in the subdivision and of the community at large.

#### SECTION 5.5 CHARACTER OF THE LAND

Land which the City Council finds to be unsuitable for subdivision of development due to flooding, improper drainage, steep slopes, rock formations, adverse earth formations or topography, utility easements, or other features which will reasonably be harmful to the health, safety and general welfare of the present or future inhabitants of the subdivision and/or its surrounding areas, shall not be subdivided or developed unless adequate methods are formulated by the subdivider and approved by the City Council to solve the problems created by the unsuitable land conditions.

#### SECTION 5.6 JURISDICTION

- 5.6.1 These land development regulations shall apply to all subdivisions of land, as defined herein, located within the incorporated area of the City.
- 5.6.2 No land shall be subdivided within any area subject to these land development regulations until:
1. The subdivider or his/her agent has obtained approval of the final plat by the City Council; and
  2. The approved final plat is filed with the Clerk of the Circuit Court of the County.
- 5.6.3 No building permit shall be issued for any parcel or plat of land which was created by subdivision after the effective date, of and not in conformity with, the provisions of these land development regulations. No excavation of land or construction of any public or private improvements shall take place or be commenced except in conformity with these land development regulations.

#### SECTION 5.7 MAINTENANCE

Nothing in these land development regulations shall be construed as meaning that the City shall take over for maintenance any road, street, utilities, public parking or other public area, or drainage facility related thereto, except those designed and built in accordance with the City's requirements and accepted for maintenance by specific action by the City Council.

#### SECTION 5.8 PLATS STRADDLING LOCAL GOVERNMENT BOUNDARIES

Whenever access to the subdivision is required across land in another government's jurisdiction, the City Council may request assurance from that government's attorney that access is legally established, and that the access road is adequately improved or that a performance bond has been duly executed and is sufficient in amount to assure the construction of the access road.

#### SECTION 5.9 RESUBDIVISION OF LAND

- 5.9.1 Procedure for Resubdivision. For any change in a map of an approved or recorded subdivision plat, if such change affects any street layout shown on such map or area reserved thereon for public use, or any lot line, or if it affects any map or plan legally reached prior to the adoption of any regulations controlling subdivisions, such parcel shall be approved by the City Council by the same procedure, rules, and regulations as for a subdivision.
- 5.9.2 Procedure for Subdivisions Where Future Resubdivision is Indicated. Whenever a parcel of land is subdivided and the subdivision plat shows one (1) or more lots containing more than one (1) acre of land and where such lots could eventually be re-subdivided into smaller building sites, the City Council may require that such parcel of land allow for the future opening of streets and the ultimate extension of adjacent streets and utilities. Easements

providing for the future opening and extension of such streets may be made a requirement of the plat.

#### SECTION 5.10 SELF-IMPOSED RESTRICTIONS

If the subdivider places restrictions on any of the land contained in the subdivision greater than those required by these land development regulations, such restriction or reference thereto shall be indicated on the subdivision plat and/or recorded with the Clerk of the Circuit Court of the County.

#### SECTION 5.11 SUBDIVISION BY METES AND BOUNDS

The subdivision of any lot or parcel of land, by the use of metes and bounds description for the purpose of sale, transfer, or lease, shall be subject to all of the requirements of these land development regulations. Such subdivision of a parcel of land by the use of metes and bounds description for the purpose of sale, transfer or lease shall be subject to these subdivision regulations where two (2) or more developments which separately do not meet the literal definition of a subdivision but which collectively demonstrate at least one (1) of the following characteristics:

1. The same person has retained or shared control of the parcels within the developments;
2. The same person has ownership or a significant legal or equitable interest in the parcels within the developments
3. There is common management of the development controlling the form of physical development or disposition of parcels of the development,
4. There is a voluntary sharing of infrastructure that is indicative of common development, or
5. There is a common advertising theme or promotional plan for the parcels within the developments.

---

#### SECTION 5.12 SUBDIVISION NAME

Every subdivision shall be given a name by which it shall be legally known. Such name shall not be the same or similar to a subdivision name appearing on another recorded plat within the City so as to confuse the records or to mislead the public as to the identity of the subdivision, except when the subdivision is subdivided as an additional unit or section by the same subdivider or his or her successors in title. The name of the subdivision shall be shown in the dedication and shall coincide exactly with the subdivision name. The City Council shall have final authority to approve the names of subdivisions.

#### SECTION 5.13 VACATION AND ANNULMENT OF PLATS

The vacation and annulment of plats shall be according to Chapter 177, Florida Statutes, as amended. In addition, the City Council may, on its own motion, order the vacation and revision to acreage of all or any part of a subdivision within its jurisdiction including the vacation of streets or other parcels of land dedicated for public purposes or any of such streets or other parcels, when:

1. The plat of which subdivision was recorded as provided by law not less than five (5) years before the date of such action, and
2. In which subdivision or part thereof not more than ten (10) percent of the total subdivision area has been sold as lots by the original subdivider or his or her successor in title.

Such action shall be based on a finding by the City Council that the proposed vacation and reversion to acreage of subdivided land conforms to the Comprehensive Plan and that the public health, safety, economy, comfort, order, convenience, and welfare will be promoted thereby. Before acting on a proposal for vacation and reversion of subdivided land to acreage, the City Council shall hold a public hearing thereon with due public notice. No owner of any parcel of land in a subdivision shall be deprived by the reversion to acreage of all or any part of the subdivision of reasonable access to existing facilities to which such parcel has theretofore had access, provided that such access remaining or provided after

such vacation need not be the same as that theretofore existing, but shall be reasonably equivalent thereto. If land in a subdivision or part thereof is proposed for reversion to acreage, the City Council shall conduct proceedings for amending the zoning district designation of such acreage as may be deemed advisable in view of the conditions that will exist subsequent to such reversion to acreage.

#### SECTION 5.14 GENERAL PROCEDURE

- 5.14.1 Preparation of Plats. All preliminary and final plats shall be prepared and certified by a registered land surveyor and construction plans and specifications for required improvements shall be prepared and certified by a registered engineer.
- 5.14.2 Classification of Subdivisions. Whenever any subdivision of land is proposed, before any contract is made for the sale of any part thereof, and before any permit for the erection of a structure in such proposed subdivision shall be granted, the subdividing owner, or his or her authorized agent, shall apply for and secure approval of such proposed subdivision in accordance with the following procedure, which includes basically two (2) steps for a minor subdivision and four (4) steps for a major subdivision (see Section 2.1 for the definition of a major and minor subdivision):
1. Minor Subdivision
    - a. Pre-application Conference
    - b. Final Subdivision Plat
  2. Major Subdivision
    - a. Pre-application Conference
    - b. Preliminary Plat
    - c. Construction Plans
    - d. Final Subdivision Plat
- 5.14.3 Modified Procedure for Minor Subdivisions. Proposed subdivisions meeting the criteria of a minor subdivision as defined by these land development regulations in Section 2.1 shall not have to comply with Sections 5.16 and 5.8. A final plat may be prepared directly following the pre-application conference in accordance with the final plat procedure as outlined in Section 5.19.

#### SECTION 5.15 INFORMAL CONFERENCE

- 5.15.1 Prior to the submission of the preliminary plat and plat, a request shall be made by the subdivider for an informal conference with the Land Development Regulation Administrator. At the time of the request, the following information shall be submitted to and reviewed by the Land Development Regulation Administrator and other departments or agencies as may be requested by the Land Development Regulation Administrator prior to the conference:
1. Subdivision information as requested.
  2. Location map.
  3. Land inspection sketch or topographic survey.
  4. Photographs.
  5. Covenant or deed restrictions.
  6. Sewage disposal proposal; and

7. Other information if the subdivider wishes to present it at such time.

The conference shall be held within fifteen (15) days after said request is formally filed with the Land Development Regulation Administrator.

#### SECTION 5.16 SUBMISSION OF PRELIMINARY PLAT

Following the informal conference, the subdivider shall prepare a preliminary plat as required herein.

- 5.16.1 Prior to submission of the preliminary plat materials to the Planning and Zoning Board, the subdivider shall submit eighteen (18) copies of the preliminary plat materials as specified herein to the Land Development Regulation Administrator.
- 5.16.2 The Land Development Regulation Administrator shall transmit copies of the preliminary plat materials to the Water Management District and other appropriate departments or agencies as the case may require for review and comment.
- 5.16.3 Planning and Zoning Board Review of the Preliminary Plat. Following review of the materials by the departments or agencies, which received copies of the preliminary plat, the Planning and Zoning Board shall review the preliminary plat at a scheduled meeting as part of a previously prepared agenda, within thirty (30) days of receipt of the complete preliminary plat, to determine conformity with the Comprehensive Plan and these land development regulations. At the meeting, any person may appear in person or by agent. The Planning and Zoning Board shall recommend to the City Council approval, approval subject to conditions, or disapproval of the preliminary plat. In recommending approval subject to conditions or in recommending disapproval, the reasons for such action shall be stated in writing to the subdivider. Reference shall be made to the specific sections of these land development regulations, the Comprehensive Plan or other ordinances or regulations with which the preliminary plat does not comply.
- 5.16.4 The preliminary plat shall include topographic data, other required preliminary plans and a draft of any protective covenants. The preliminary plat shall include existing conditions as follows except when otherwise specified by the Planning and Zoning Board or City Council:
  1. Boundary lines, including bearings and distances.
  2. Easements, including locations, width and purpose.
  3. Streets on and adjacent to the tract: name and right-of-way width and location; type, width and elevation of surfacing; any legally established center line elevations; walks, curbs, gutters, culverts, etc.
  4. Ground elevations on the tract with a maximum contour interval of one (1) foot where overall slopes are zero (0) percent to two (2) percent, two (2) feet where slopes are over two (2) percent, based on United State Geodetic Survey Datum. These elevations shall be prepared by a registered land surveyor.
  5. Subsurface conditions on the tract; if required by the Planning and Zoning Board or City Council: location and results of tests made to ascertain subsurface soil, rock and ground water conditions; depth to ground water unless test pits are dry at a depth of five (5) feet; location and results of soil percolation tests if individual sewage disposal systems are proposed.
  6. Other conditions on the tract; watercourses, marshes, rock outcrop, wooded areas, isolated preservable trees one foot or more in diameter, houses, barns, shacks and other significant features.

7. Owners of adjacent unplatted land; for adjacent platted land refer to subdivision plat by name, recordation date, and number.
  8. Photographs: if required by the Planning and Zoning Board or City Council, including camera locations, directions of views and key numbers.
  9. Zoning: Zoning on and adjacent to the tract.
  10. Key plan: Key plan showing location of the tract.
  11. Title and certificates: present tract designation according to official records in office of appropriate recorder; title under which proposed subdivision is to be recorded, with names and addresses of owners, notation stating acreage, scale, north arrow, datum, benchmarks, certification of registered land surveyor and date of survey.
- 5.16.5 The preliminary plat shall be at a scale of one hundred (100) feet to one (1) inch or larger. It shall show all proposals including the following:
1. Streets: names; right-of-way and roadway widths; approximate grades and gradients; similar data for alleys, if any.
  2. Other rights-of-way or easements, including location width and purpose.
  3. Lot lines, lot numbers and block numbers.
  4. Sites, if any, to be reserved or dedicated for parks, playgrounds or other public uses.
  5. Minimum building setback lines.
  6. Number of residential lots, typical lots size, and acres in parks, etc.
  7. Title, scale, north arrow, and date.
- 
- 5.16.6 Other Preliminary Plans. When required by the Planning and Zoning Board or City Council, the preliminary plat shall be accompanied by profiles showing existing ground surface and proposed street grades, including extensions for a reasonable distance beyond the limits of the proposed subdivision; and preliminary plan of proposed sanitary and storm water sewers with grades and sizes indicated. All elevations shall be based on a datum plan as specified within these land development regulations.
- 5.16.7 Draft of protective covenants whereby the subdivider proposes to regulate land use in the subdivision and otherwise protect the proposed development.
- 5.16.8 Following review by the Planning and Zoning Board, the City Council shall consider approval, approval with conditions, or disapproval of the preliminary plat at its next regularly scheduled meeting as part of a previously prepared agenda. The reasons for approving with conditions or disapproving shall be stated in writing to the subdivider. Reference should be made to the specific sections of these or other applicable ordinances or regulations with which the preliminary plat does not comply.
- 5.16.9 At this stage, if the proposed subdivision is an extensive and the City Council finds that development in stages is consistent with the intent and purpose of these land development regulations, the City Council, with the aid of the Land Development Regulation Administrator and appropriate departments shall, if approval of the preliminary plat and construction plans has been given, work out an agreement (or agreements) with the subdivider. This agreement (or agreements) shall include, but not to be limited to, provisions for carrying out the required construction and improvements to completion and the developing of the subdivision in stages.

This agreement (called the Subdivider's Agreement) shall constitute a covenant by the City Council and the subdivider of the subdivision. The terms and conditions of which shall run with the land and be binding upon all successors in interest to the subdivider.

- 5.16.10 Approval of the preliminary plat and construction plans by the City Council is authorization for the subdivider to proceed with site development and the installation of improvements in accordance with the approved construction plans, subject to the approval of other agencies having authority. In the event minor changes or deviations from the approved construction plans are necessary due to requirements caused by actual construction or other necessary causes, the City Council shall authorize such minor changes or deviations. If minor changes or deviations are authorized, the subdivider shall submit new construction plan materials as specified herein.

#### SECTION 5.17 CONSTRUCTION PLAN SPECIFICATIONS

Plans for the required improvements shall be prepared for the approval of the City Council either at the time of submission of the preliminary plat or prior to submission of the final plat to the City.

The City Council shall consider approval, approval with conditions or disapproval of the construction plans at a regularly scheduled meeting as part of a previously prepared agenda. The reasons for approving with conditions or disapproving shall be stated in writing to the subdivider. Reference should be made to the specific sections of these or other applicable ordinances or regulations with which the construction plans do not comply.

- 5.17.1 Required Materials for Submission. Six (6) sets of construction plans and necessary supporting material shall be submitted in accordance with the procedure outlined in these land development regulations.

- 5.17.2 Plans Specifications. Construction plans shall show the proposed locations, sizes, grades, and general design features of each facility and shall be drawn to a scale of one (1) inch represents one hundred (100) feet or larger and shall consist of the following:

1. A topographic map of the subdivision with a maximum contour interval of one (1) foot where overall slopes are zero (0) percent to two (2) percent, two (2) feet where slopes are over two (2) percent, based on United States Coast and Geodetic Datum.  
This topographic map shall be prepared by a registered land surveyor.
2. A contour drainage map of the basins within the proposed subdivision, with the size of each basin shown in acres. The outlines and sizes, in acres, of all existing and proposed drainage areas shall be shown and related to corresponding points of flow concentration. Each drainage area shall be clearly delineated. Flow paths shall be indicated throughout. Existing and proposed structures affecting the drainage shall be shown.
3. Plans showing proposed design features and typical sections of canals, swales and all other open channels, storm sewers, all drainage structures and other proposed subdivision improvements.
4. Plans and profiles for all proposed streets and curbs are required. Where proposed streets intersect existing streets, elevations and other pertinent details shall be shown for existing streets for a minimum distance of three hundred (300) feet from point of intersection.
5. Plans of any proposed water distribution system and sanitary sewer collection system showing pipe sizes and location of valves, pumping stations and fire hydrants, where the installation of such facilities are required by these land development regulations. Such plans shall include utilities on and adjacent to the tract: location, size and invert



elevation of sanitary, storm and combined sewers; location and size of water mains; location of gas lines, fire hydrants, electric and telephone poles, and street lights; if water mains and sewers are not on or adjacent to the tract, indicate the direction and distances to, and size of nearest ones, showing invert elevation of sewers.

6. Plans for all road and street signs and street name signs showing the location of such signage and any other traffic safety control devices which is required or proposed. In addition, the specifications for such signage shall be provided as part of this plan, which shall detail in diagram form as necessary the size, material, color, and specifications for installation of such signage.
7. Proposed public improvements: highways or other major improvements planned by public authorities for future construction on or near the tract.
8. Other information on the construction plans as may be required by the City Council.

#### SECTION 5.18 SUBMISSION OF FINAL PLAT AND DATA

The final plat shall be drawn in ink on mylar sheets eighteen (18) wide by (twenty-four (24) inches long and shall be at a scale of one hundred (100) feet to one (1) inch or larger.

- 5.18.1 Where necessary, the plat may be on several sheets accompanied by the final plat, may be submitted for approval progressively in contiguous sections satisfactory to the City Council. The final plat shall show the following:
  1. Primary control points, approved by the Public Works Director, or descriptions and "ties" to such control points, to which all dimensions, angles, bearings, and similar data on the plat shall be referred.
  2. Tract boundary lines, right-of-way lines of streets, easements and other rights-of-way, and property lines of residential lots and other sites; with accurate dimensions, bearings on deflection angles, and radii, arcs, and central angles of all curves.
  3. Name and right-of-way width of each right-of-way.
  4. Location, dimensions and purpose of any easements.
  5. Number to identify each lot or site.
  6. Purpose for which sites, other than residential lots, are dedicated or reserved.
  7. Minimum building setback line on all lots and other sites.
  8. Location and description of monuments.
  9. Names of record owners of adjoining unplatted land.
  10. Reference to recorded subdivision plats of adjoining platted land by record name, date and number.
  11. Certification by land surveyor or engineer certifying to accuracy of survey and plat.
  12. Certification of title showing that subdivider is the landowner.
  13. Statement by the subdivider, dedicating streets, rights-of-way and any sites for public uses.
  14. Title, scale, north arrow and date.
  15. The following shall likewise be submitted:

- a. Cross sections and profiles of streets showing grades approved by the Public Works Director. The profiles shall be drawn to City standard scales and elevations and shall be based on a datum plans approved by the Public Works Director.
- b. Protective covenants in form for recording.
- c. Such other certificates, affidavits, endorsements, or deductions as may be required by the City Council in the enforcement of these land development regulations.
- d. Developer(s) shall submit, for approval by the City Council, the incorporating documents and by-laws of the owners' association including responsibilities of maintenance and repairs of service systems as benefits owners of the proposed development.

Exception: Subdivisions of ten (10) lots or less, being residential in use and zoning, not requiring the installation of streets, roads or easements for purpose of ingress and egress, or require the creation of drainage systems which require the connection with public maintained systems may include protective covenants recorded on the plat and/or other documents recorded and referenced on the final plat.

#### SECTION 5.19 CONDITIONAL APPROVAL OF FINAL PLAT

The conditional approval of the final plat shall be granted if deemed advisable by the City Council pending the fulfillment of requirements as set forth in these land development regulations.

#### SECTION 5.20 FULL APPROVAL OF FINAL PLAT

A certificate by the Public Works Director, or other person to whom such responsibility is delegated by the City Council, certifying that the subdivider has posted bond or installed the required improvements shall entitle the subdivider to full approval and the recording of the final plat.

#### SECTION 5.21 GENERAL IMPROVEMENTS

Where required by these land development regulations, the subdivider shall grade and improve streets; install sidewalks, street name signs, street lights, fire hydrants, and curbs and gutters; place monuments and corner stakes and install sanitary sewer and water mains and storm water facilities in accordance with the specifications of these land development regulations and any other specifications established by the City Council. The City Council may, if conditions warrant such action, require that improvements be designed and constructed to higher standards than are incorporated herein. Required improvements shall be paid for by the subdivider.

In addition to the requirements established herein, all subdivision plats shall comply with the following laws, rules, and regulations:

1. Applicable statutory provisions.
2. The Building Code, and other applicable land development regulations of the City.
3. The Comprehensive Plan in effect at the time of submission.
4. Rules and regulations of the Florida Department of Health and Rehabilitative Services, Florida Department of Environmental Protection, the appropriate Water Management District and other appropriate regional, State and Federal agencies.
5. Rules and regulations of the Florida Department of Transportation if the subdivision or any lot contained therein abuts a State highway.

## SECTION 5.22 SUBDIVISIONS LOCATED OUTSIDE THE CORPORATE LIMITS OF THE CITY BUT CONNECTED TO CITY UTILITIES

Subdivisions which are located outside the corporate limits of the City but are to be connected to and serviced by municipal utilities such as water, sewage, and/or natural gas shall meet all the requirements of the applicable sections of these land development regulations, as well as City regulations governing the design, construction, and connection of such utilities.

## SECTION 5.23 MONUMENTS

The subdivider shall adhere to the requirements of Chapter 177, Florida Statutes, as amended, regarding the placement of all monuments.

## SECTION 5.24 REQUIREMENTS AND MINIMUM STANDARDS

The specifications and requirements set forth in this section shall be met in all subdivisions, and are conditions precedent to approval of any final plat.

### 5.24.1 Streets and Alleys

1. Relation to existing street system. The proposed streets in any subdivision shall, insofar as may be practical, conform to the alignment of existing streets, so as to extend or project the adjacent, or similarly aligned existing streets in the general area.
2. Street right-of-way widths. The minimum width of rights-of-way, measured between lot lines, shall be as follows:
  - a. Arterial streets and highways - one hundred (100) feet. (Arterial streets and highways are those used or designed to be used primarily for fast or heavy traffic.
  - b. Collector streets - sixty-five (65) feet. Collector streets are those which carry traffic from residential streets to arterial or other collector streets; and principal feeder streets in, to or through areas or neighborhoods.
  - c. Local streets - fifty (50) feet. Local streets are those which are used or intended to be used primarily for access to the abutting properties and designed for local traffic use.

5.24.2 Restriction of access. When a proposed residential subdivision abuts an arterial street or highway, the City Council shall require lots fronting on such arterial street or highway to be provided with access to a marginal access street.

5.24.3 Street grades. Grades on arterial streets, shall not exceed six (6) percent, nor be less than two-tenths (0.2) percent.

5.24.4 Horizontal curves. Horizontal curves shall be designed in accordance with Florida Department of Transportation Manual of Uniform Minimum Standards for Designs, Construction and Maintenance for Streets and Highways, as amended.

5.24.5 Vertical curves. Vertical curves shall be designed in accordance with Florida Department of Transportation Manual of Uniform Minimum Standards for Designs, Construction and Maintenance for Streets and Highways, as amended.

5.24.6 Intersections. Street intersections shall be as nearly at right angles as is practicable; no intersection shall be at any angle of less than sixty (60) degrees. Curbs of streets at ninety (90) degree intersections shall be connected by a curb with a horizontal radius of not less than twenty (20) feet.

- 5.24.7 Tangents on reverse curves. Tangents on reverse curves shall be designed in accordance with Florida Department of Transportation Manual of Uniform Minimum Standards for Designs, Construction and Maintenance for Streets and Highways, as amended.
- 5.24.9 Dead end streets (cul-de-sac). Minor streets or courts designed to have one end permanently closed shall not be more than six hundred (600) feet in length. Such streets shall be provided at the closed end with a turn-around having an outside right-of-way radius of not less than thirty (30) feet.
- 5.24.10 Private streets and reserve strip. There shall be no private streets platted in any subdivision. Every lot shall be served by a public dedicated street. There shall be no reserved strips controlling access to any streets, except where the control of such strips is definitely and permanently placed with the public under conditions approved by the City Council.
- 5.24.11 Street names.
1. Proposed streets which are in alignment with other streets, either existing or proposed, shall bear the same names as such existing or proposed street.
  2. In no case shall the name of proposed streets duplicate existing street names, or bear names which may be confused with existing streets.

#### SECTION 5.25 BLOCKS

A block is defined as a parcel of land consisting of one or more lots, and entirely surrounded by public streets, water-courses, railroad, public rights-of-way, parks, etc., or a combination thereof.

- 5.25.1 Length. Blocks shall not be shorter than six hundred (600) feet nor longer than twelve hundred (1,200) feet in length, except as does the City Council determine necessary to secure a more efficient use of land or desired features of street pattern.
- 5.25.2 Width. Blocks shall be wide enough to permit two (2) tiers of lots of minimum depth, except where fronting on arterial streets or highways and the rear of lots abut the arterial street or highway. In no case shall conditions be approved which permits a single tier of lots to be served by two (2) streets.

#### SECTION 5.26 LOT IMPROVEMENTS

- 5.26.1 Arrangement. Insofar as practical, side lot lines shall be at right angles to straight street lines, and radial to curved street lines.
- 5.26.2 Minimum size. No residential lot shall be permitted that is smaller in area than is required for residences by the land development regulations for the zoning district in which the proposed subdivision is located.
1. The City Council may require larger lot areas and dimensions than specified for a particular zoning district when the City Council deems it necessary to fit the topography, the type of development, or to provide safe, healthful home sites that are free from flooding.
  2. Lot dimensions, shall comply with any minimum standards as established within any land development regulations of the City and provided, that the lot length shall not exceed three (3) times the width of lots. In general, side lot lines shall be at right angles to street lines (or radial to curving street lines) unless variation from this standard will provide a better street or lot plan. The entrance of automobiles from the lot to the street shall be approximately at right angles or radial to street lines. Lots shall be laid out so as to provide positive drainage away from all buildings.

3. Double Frontage. Double frontage and reversed frontage lots shall be prohibited except where necessary to provide separation of residential development from existing streets or to overcome specific disadvantages of topography and orientation.
4. Access. Lots shall not derive access from an existing street except within a minor subdivision or a re-subdivision of land.
5. Corner Stakes. The subdivider shall adhere to the requirements of Section 177.091, Florida Statutes, as amended, and as required by Florida Administrative Code regarding the placement of all corner stakes.
6. Lots or parcels of land intended for commercial or industrial use shall be of an area adequate to meet all off-street parking, loading and unloading requirements of the land development regulations.

#### SECTION 5.27 PUBLIC LAND AND SERVICE AREAS

Due consideration shall be given to the allocation of land areas that are suitably located and of adequate size for schools, playgrounds, parks and other public uses.

- 5.27.1 Public open spaces. Where a school site, park site, recreational site, public access to water frontage, or any other public facility is shown on the Comprehensive Plan of the City, adopted by the City Council, is located in whole or in part in a proposed subdivision, the City Council may require the reservation of such land as lies within the subdivision for a period of time not to exceed two (2) years. During this two-year period the public agency having jurisdiction over the proposed use of the reserved land may acquire such land through negotiation with the owner. In the event the public agency does not acquire the land within this two-year period, or does not make satisfactory arrangements with the subdivider for an extension of such time, the subdivider may dispose of the land pursuant to law.
- 5.27.2 Easements. Except where alleys are provided for the purpose of placing utilities and access, the City Council may require utility easements, not exceeding twenty-five (25) feet in width, for the placement and service of poles, wires, pipes, conduits, storm and sanitary sewers, gas, water, or other utility lines along and centered on rear lot lines, side lot lines, or at other locations when necessary for extension of existing or proposed utilities.

#### SECTION 5.28 SUITABILITY OF LAND

- 5.28.1 The City Council shall not approve the subdivision of land if, from investigation conducted by state or county health authorities, it is determined that in the interest of the public the site is not suitable for platting and development purposes of the kind proposed.
- 5.28.2 Land that the City Council finds to be unsuitable for subdivision of development due to flooding, improper drainage, steep slopes, rock formations, adverse earth formations or harmful to the health, safety, and general welfare of the present or future inhabitants of the subdivision and/or its surrounding areas, shall not be subdivided or developed unless adequate methods are formulated by the subdivider and approved by the City Council to solve the problems created by the unsuitable land conditions.

#### SECTION 5.29 REQUIRED IMPROVEMENTS

- 5.29.1 Every subdivision developer shall grade, pave or otherwise improve as hereinafter specified all streets and alleys; install curbs, gutters, sidewalks, monuments, sewers, storm drains, water supply, and street name markers pursuant to these subdivision regulations, and in accordance with the "Standard Specifications for Road and Bridge Construction", latest edition and amendments as prepared by the Florida Department of Transportation.

5.29.2 Streets. The subdivider shall prepare the subgrade of all streets by grading to the profiles approved in the construction plans, compact and smooth the surface, provide and install paved surfaces as follows:

1. STANDARD A, for commercial and industrial subdivisions.
2. STANDARD B, for residential subdivisions where any lot is less than or equal to twenty thousand (20,000) square feet.
3. STANDARD C, for residential subdivisions where all lots are greater than twenty thousand (20,000) square feet but less than or equal to ten (10) acres.
4. STANDARD D, for residential subdivisions where all lots are greater than ten (10) acres.

Where the proposed subdivision includes an existing street, said street shall also be improved as required to conform to this schedule. This requirement shall not apply to any abutting street which is not connected with the proposed subdivision's street system.

#### STANDARD IMPROVEMENT

##### 5.29.2.1 Grading and Centerline Gradients

Standards A, B, C and D: Grading and Centerline Gradients shall be a maximum of eight percent (8%) and a minimum of three-tenths of a percent (.3%) for standard A and B and a maximum of eight percent (8%) (No minimum) for standards C, and D.

##### 5.29.2.2 Arterial Streets

Standards A, B, C and D: Arterial Streets shall be improved as follows: Two (2) twenty-four (24) foot wearing surfaces with twenty (20) foot median. The subdivider shall be required to install the second twenty-four (24) foot wearing surface only in large subdivisions where projected average daily traffic generated on the arterial by the subdivision exceeds seven thousand (7,000) vehicles. Minimum right-of-way shall be one hundred (100) feet.

##### 5.29.2.3 Collector Streets

Standards A, B, C and D: Collector Streets shall be improved as follows:

1. Thirty-two (32) foot wearing surface and minimum right-of-way of sixty-five (65) feet.

##### 5.29.2.4 Local Streets shall be improved as follows:

Standards A, B, C and D: Twenty-four (24) foot wearing surface and minimum right-of-way of fifty (50) feet.

##### 5.29.2.5 Marginal Access Streets shall be improved as follows:

Standards A, B, C and D: Twenty-four (24) foot wearing surface and minimum right-of-way of fifty (50) feet.

##### 5.29.2.6 Curb and gutter (see Appendix A) shall be provided as follows:

1. Standards A and B: Curbs not required, except in the following conditions:
  - a. Where slopes within the subdivision exceed three (3) percent, type E or F curb gutter shall be required.
  - b. Where slopes within the subdivision exceed two (2) percent, but do not exceed three (3) percent, grassed swales, paved swales, or type E or F curb gutter singularly or in combination shall be required as determined by the Public Works Director, using engineering best practices to determine the required stormwater management improvement.

2. Standards C and D: Curbs not required.

5.29.2.7 Stabilized Shoulders

Standards C and D: Stabilized Shoulders shall be required on both sides of all streets not having curb and gutter. Stabilized shoulders shall be six (6) feet in width and constructed as specified for the subgrade (see Section 5.26.2.9) except that they shall be constructed to a compacted thickness of four (4) inches and have a minimum compaction as required by the Florida Department of Transportation Standard Specification for Road and Bridge Construction Manual, as amended.

5.29.2.8 Roadside Swales

Standards C and D: Roadside Swales shall have side slopes and back slopes no steeper than four (4) to one (1). Run-off may be accumulated and carried in the swales in the right-of-way up to but not above the point where flooding of the shoulders or roadside property would occur. Water in excess of this quantity shall be diverted from the roadside swales and carried away by storm sewers or other approved means.

5.29.2.9 Subgrade

Standards A, B, C and D: Subgrade shall have a compacted thickness of eight (8) inches, stabilized to a minimum Florida Department of Transportation compaction standards for road construction, as amended, such materials shall be removed to a minimum depth of eighteen (18) inches below the pavement base and replaced with acceptable material as specified by the Florida Department of Transportation Standard Specification for Road and Bridge Construction Manual, as amended.

5.29.2.10 Pavement Base shall be improved as follows:

1. Arterial

Standards A, B, C and D: Eight (8) inches of compacted limerock.

2. Collector, Local, and Marginal Access Streets:

a. Standard A: Eight (8) inches of compacted limerock.

b. Standards B and C: Six (6) inches of compacted limerock.

c. Standard D: Six (6) inches of compacted limerock shall be constructed above the subgrade and stabilized to have a minimum compaction as specified by the Florida Department of Transportation Standard Specification for Road and Bridge Construction Manual, as amended.

5.29.2.11 Wearing Surface shall be improved as follows:

1. Arterials

Standards A, B, C and D: One and one-half (1 1/2) inches of Type I asphaltic concrete surface course.

2. Collector, Local, and Marginal Access Streets:

a. Standards A, B and C: One and one-fourth (1 1/4) inch of Type I asphaltic concrete surface course.

b. Standard D: Wearing surface is not required.

5.29.2.12 Grassing

Standards A, B C and D: Grassing shall be provided as follows:

1. Seeding and mulching shall be performed on all areas within the right-of-way, except for that part of the right-of-way covered by a wearing surface or, where these land development regulations do not require a wearing surface, that part covered by the pavement base.
2. Sodding may be required in areas of high erosion potential.

5.29.3 Sidewalks.

1. When in the opinion of the City Council it is necessary for public safety, the subdivider shall provide sidewalks on one or both sides of every street.
2. Sidewalks shall be not less than five (5) feet wide, of concrete construction, and not less than four (4) inches thick. Walks shall be located entirely in the street right-of-way.

5.29.4 Installation of utilities. After grading is completed and approved and before any base is applied, all of the underground utilities, including water mains, sewer lines and storm sewerage lines, and all service connections provided at property lines shall be installed by the subdivider.

1. Water supply. Water mains properly connected with the public water supply system or other approved system shall be installed by the subdivider in such a manner as to adequately serve all lots shown on the subdivision plat for both domestic use and fire protection. The sizes of water mains, location and types of valves and fire hydrants, the amount of soil cover over the pipes and other features of the installation shall conform to accepted standards of good practice for municipal water systems.
2. Sanitary sewers. When the subdivision is reasonably accessible to the public sanitary sewer system, in the opinion of the City Council, the subdivider shall provide connection thereto. Sanitary sewers shall be installed in such a manner as to provide connections at the property line of each lot shown on the subdivision plat, and shall be of a size and in a manner to adequately serve all lots.
3. Storm drainage system. The subdivider shall install storm drain pipes, catch basins, and all other such facilities of sizes and alignments to adequately drain his subdivision as directed by the Water Management District.
4. Oversize utility lines. In the event that water, sewer, pipes are required by the City Council that are of sizes larger than would be needed to serve the subdivision under consideration, the subdivider will be required to install the larger facilities, but the City will pay for the difference in cost between the size actually needed for his/her subdivision and the size required by the City Council. This is to permit the initial installation of a line of a size to serve the present subdivision plus any other possible subdivision near or beyond the present one without a second line having to be installed to serve future development.
5. Street name signs. Street name signs to conform to those currently in use on existing streets shall be installed by the subdivider at diagonal corners of each street intersection, two (2) at each intersection.

SECTION 5.30 GUARANTIES IN LIEU OF COMPLETED IMPROVEMENTS

No final plat shall be approved by the City Council for record until the improvements required herein shall be constructed in a satisfactory manner and approved by the Public Works Director or other person to whom such authority is delegated, or in lieu of such prior construction the City Council may accept a surety bond with which improvements may be made and utilities installed without cost to the City in event of default by the subdivider. In lieu of a surety bond the subdivider may furnish the City an irrevocable letter of credit, underwritten by a financial institution acceptable to the City. Such surety or letter of credit shall:



- 5.30.1 Cover at least one hundred and ten (110) percent of the estimated cost of all required improvements such as streets, drainage, fill, and other public improvements with estimated costs provided by the Subdivider's engineer. A certificate of the estimated cost shall appear on the final plat (see Appendix A). This certificate shall be properly signed before the final plat is submitted to the City Council. This estimated cost shall represent the total estimated cost of installing all required improvements. Such estimate shall be prepared by a registered engineer. As an alternative to the above, bids of two (2) licensed contractors or a copy of all executed contracts for the installation of the above mentioned improvements may be submitted.
- 5.30.2 Be conditioned upon the faithful performance by the subdivider of all work required to complete all improvements and installations for the subdivision or unit division thereof, in compliance with these land development regulations and within a specified time as determined between the subdivider and the City Council.
- 5.30.3 Be payable to, and for the indemnification of, the City Council.

#### SECTION 5.32 SIGNED CERTIFICATES

The following certificates shall appear on the final plat. Certificates listed within this section shall be properly signed before the final plat is submitted to the City Council and the Certificate of Approval by the City Council shall be properly signed after the final plat is approved by the City Council. (See Appendix A).

1. Certificate of Surveyor.
2. Certificate of the Subdivider's Engineer.
3. Certificate of Approval by County Health Department.
4. Certificate of Approval by the Attorney for the City.
5. Certificate of Approval by the City Council.

#### SECTION 5.32 OTHER DOCUMENTS REQUIRED ON THE FINAL PLAT

- 5.32.1 Dedication. A dedication to the public by the owners of the land involved of all streets, drainage easements, and other rights-of-way however designated and shown on the plat for perpetual use for public purposes, including vehicular access rights where required. If the property is encumbered by a mortgage, the owner of the mortgage shall join in the dedication or in some other manner subordinate the mortgagee's interest to the dedication of public right-of-way
- 5.32.2 Certificate of Payment of Taxes. Certification that all payable taxes have been paid and all tax sales against the land redeemed.
- 5.32.3 Certificate of Title and Encumbrances. Title certification as required by Chapter 177, Florida Statutes, as amended.

## APPENDIX A

Certificate of Approval by County Health Department.....	A-2
Certificate of Approval by the City Attorney.....	A-2
Certificate of Approval of the City Council .....	A-2
Certificate of Surveyor .....	A-3
Certificate of Subdivider's Engineer.....	A-3
Certificate of Estimated Cost .....	A-4
Preliminary and Final Plat Size Specifications .....	A-5

CERTIFICATE OF APPROVAL  
BY COUNTY HEALTH DEPARTMENT

Examined on \_\_\_\_\_

AND

Approved by \_\_\_\_\_  
County Health Department

---

CERTIFICATE OF APPROVAL  
BY THE ATTORNEY FOR THE CITY OF LAKE CITY, FLORIDA

Examined on \_\_\_\_\_

AND

Approved as to Legal Form and Sufficiency by \_\_\_\_\_  
County Attorney

---

CERTIFICATE OF APPROVAL BY CITY COUNCIL OF  
THE CITY OF LAKE CITY, FLORIDA

THIS IS TO CERTIFY that on the foregoing plat was approved by the City Council for the City of Lake City, Florida.

\_\_\_\_\_  
Chairman

Attest:

\_\_\_\_\_

Filed for record on: \_\_\_\_\_

\_\_\_\_\_  
City Clerk



CERTIFICATE OF SURVEYOR

KNOW ALL MEN BY THESE PRESENTS, that the undersigned, being a licensed and registered land surveyor, as provided under Chapter 472, Florida Statutes and is in good standing with the Board of Land Surveyors, does hereby certify that on \_\_\_\_\_ he completed the survey of the lands as shown in the foregoing plat or plan; that said plat is a correct representation of the lands therein described and platted or subdivided; that permanent reference monuments have been placed as shown thereon as required by Chapter 177, Florida Statutes, as amended; and that said land is located in Section \_\_\_\_\_, Township \_\_\_\_\_, and Range \_\_\_\_\_, City of Lake City, Florida.

NAME \_\_\_\_\_

DATE \_\_\_\_\_

Registration Number \_\_\_\_\_

CERTIFICATE OF THE  
SUBDIVIDER'S ENGINEER

THIS IS TO CERTIFY, that on \_\_\_\_\_, \_\_\_\_\_ Registered Florida Engineer, as specified within Chapter 471, Florida Statutes, License No. \_\_\_\_\_, does hereby certify that all required improvements have been installed in compliance with the approved construction plans and as applicable, any submitted "as built" blue prints in accordance with the requirements of the City Council of the City of Lake City, Florida.

\_\_\_\_\_  
(SEAL)  
Registered Florida Engineer

CERTIFICATE OF ESTIMATED COST

I, \_\_\_\_\_, Registered Florida Engineer, as  
specified within Chapter 471, Florida Statutes, License No. \_\_\_\_\_, do  
hereby estimate that the total estimated cost of installing all required improvements for the proposed  
subdivision to be titled \_\_\_\_\_ is  
\$ \_\_\_\_\_.

\_\_\_\_\_  
Registered Florida Engineer (SEAL)

---

# PRELIMINARY AND FINAL PLAT SIZE SPECIFICATIONS

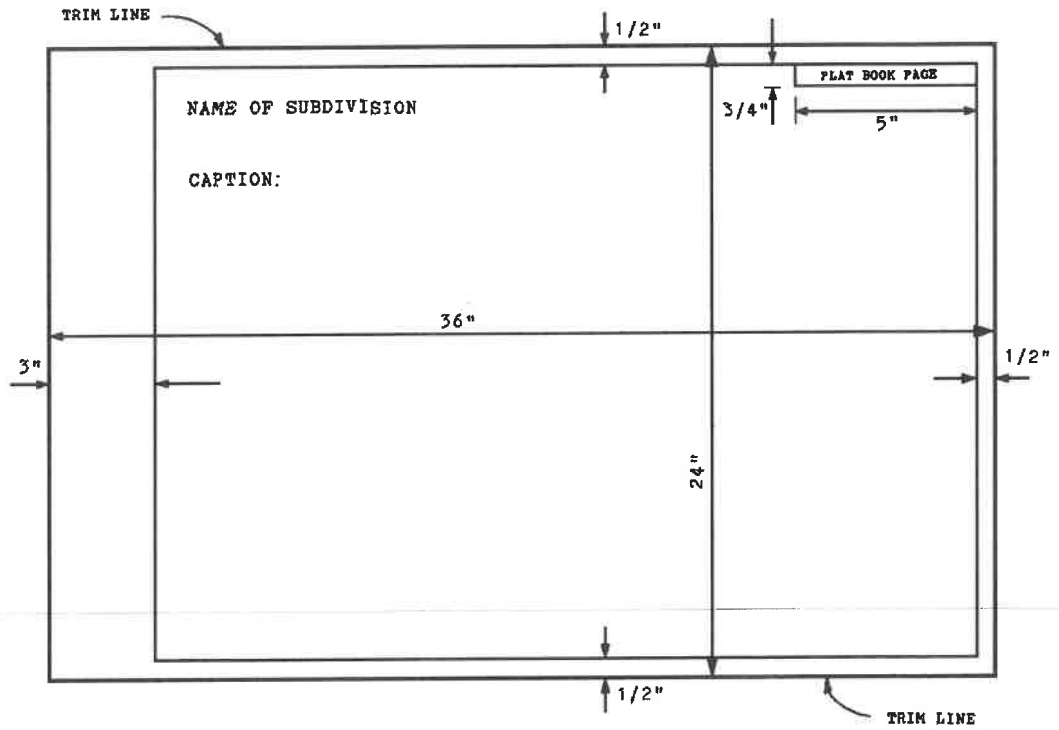

## SIZE OF SHEET FOR RECORD PLAT

CAROL CHADWICK, P.E.

*Civil Engineer*

1208 S.W. Fairfax Glen

Lake City, FL 32025

307.680.1772

ccpewyo@gmail.com

www.carolchadwickpe.com

October 5, 2023

re: Muffin's Cove Stormwater Management Memo

Per the Preliminary Plat, 19 residential lots will be created using existing street. The lots will be for sale to individual homeowners.

Please contact me at 307.680.1772 if you have any questions.

Respectfully,

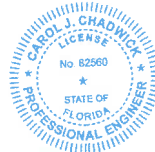

Digitally signed by Carol Chadwick  
DN: c=US, o=Florida,  
dnQualifier=A01410D0000017EB6  
D924CE0005954C, cn=Carol  
Chadwick  
Date: 2023.10.05 14:08:42 -04'00'

Carol Chadwick, P.E.



CAROL CHADWICK, P.E.

*Civil Engineer*

1208 S.W. Fairfax Glen

Lake City, FL 32025

307.680.1772

ccpewyo@gmail.com

www.carolchadwickpe.com

October 5, 2023

re: Muffin's Cove Fire Flow Report

ISO:  $NFF = (C)(O)[1 + (X + P)] = 1200 * 0.85[1 + (0 + 0)] = 1020 \rightarrow 1000 \text{ gpm}$

Where:

NFF = Needed Fire Flow

(C) = Construction factor, including effective area:  $C = 1000$

(O) = Occupancy factor:  $C-2 = 0.85$

(X + P) = Exposures and communication (openings) factor: 0

$C = 18F\sqrt{A} = 18 * 1.5 * \sqrt{1800} = 1145 \rightarrow 1200$

Where:

F = the coefficient related to the construction type = 1.5

A = the effective building area (assumed) = 1800 sf

NFPA: required flow 1500 gpm

Per the attached Water Flow Report dated 05/17/22, the water flow is 843 gpm at 20 psi.

Please contact me at 307.680.1772 if you have any questions.

Respectfully,

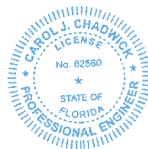

Digitally signed by Carol Chadwick

DN: c=US, o=Florida,

dnQualifier=A01410D0000017EB6

D924CE0005954C, cn=Carol

Chadwick

Date: 2023.10.05 14:06:24 -04'00'

Carol Chadwick, P.E.

Printed copies of this document are not considered signed and sealed and the signature must be verified on any electronic copies.

CC Job #FL23318

□

# City of Lake City Water flow report

HYDRANT # & LOCATION: C/O Bascom Norris & NE Goodvine Way      DATE: 10/5/2023  
 TEST BY: AI/Daniel      Day: Thursday      Time: 9:35      Minutes: 2  
 WATER SUPPLIED BY: Municipal  
 PURPOSE OF TEST: request

## DATA

FLOW HYDRANT(S)	A1	A2	A3
SIZE OPENING:	<u>2.5</u>	<u>2.5</u>	<u>2.5</u>
COEFFICIENT:	<u>0.8</u>	<u>          </u>	<u>          </u>
PITOT READING:	<u>25</u>	<u>          </u>	<u>          </u>
GPM:	<u>746</u>	<u>0</u>	<u>0</u>
TOTAL FLOW DURING TEST:	<u>746</u> GPM		
STATIC READING:	<u>74</u> PSI	RESIDUAL:	<u>31</u> PSI
RESULTS: AT 20 PSI RESIDUAL	<u>843</u> GPM	AT 0 PSI	<u>1000</u> GPM
ESTIMATED CONSUMPTION:	<u>1492</u> GAL.		
REMARKS:			

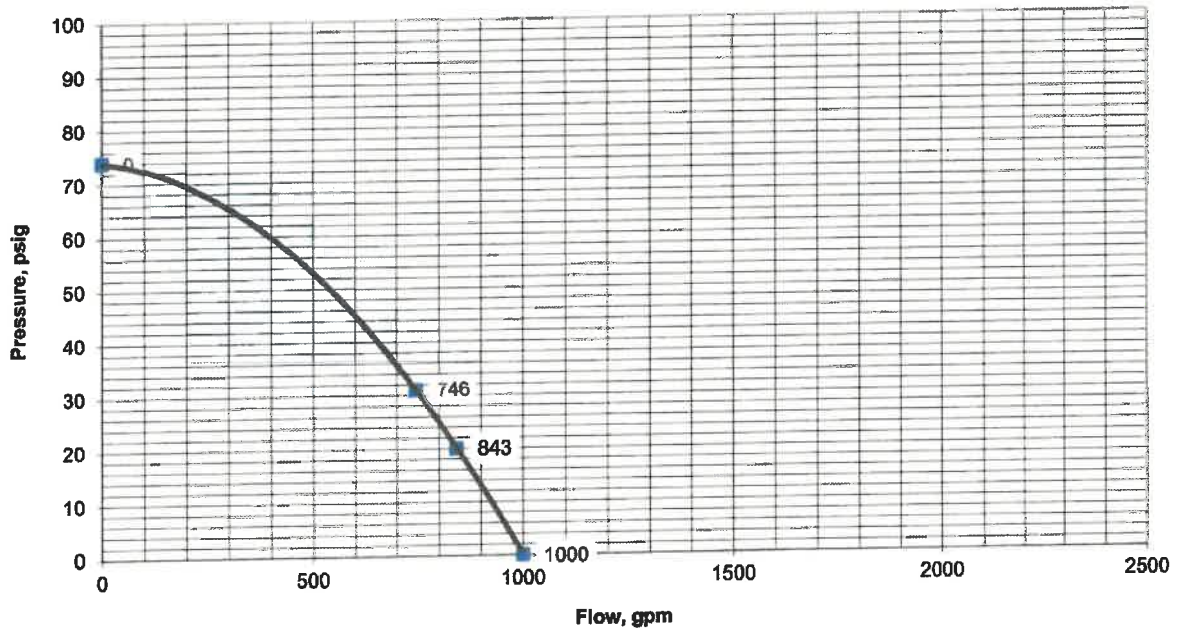

CAROL CHADWICK, P.E.

*Civil Engineer*

1208 S.W. Fairfax Glen

Lake City, FL 32025

307.680.1772

ccpewyo@gmail.com

www.carolchadwickpe.com

October 5, 2023

re: Muffin's Cove Comprehensive Plan Consistency Analysis

Muffin's Cove is consistent with Lake City's Comprehensive Plan.

#### **Future Land Use Element**

GOAL 1 - IN RECOGNITION OF THE IMPORTANCE OF CONSERVING THE NATURAL RESOURCES AND ENHANCING THE QUALITY OF LIFE, THE CITY SHALL DIRECT DEVELOPMENT TO THOSE AREAS WHICH HAVE IN PLACE, OR HAVE AGREEMENTS TO PROVIDE, THE LAND AND WATER RESOURCES, FISCAL ABILITIES AND SERVICE CAPACITY TO ACCOMMODATE GROWTH IN AN ENVIRONMENTALLY ACCEPTABLE MANNER.

- Objective 1.1 The City shall continue to direct future population growth and associated urban development to urban development areas as established within this comprehensive plan.

*Consistency: The site is located in an existing residential area.*

- Policy 1.1.1 The City shall limit the location of higher density residential and high intensity commercial and industrial uses to areas adjacent to arterial or collector roads where public facilities are available to support such higher density or intensity. In addition, the City shall enable private subregional centralized potable water and sanitary sewer systems to connect to public regional facilities, in accordance with the objective and policies for the urban and rural areas within this future land use element of the comprehensive plan.

*Consistency: The 19 proposed lots meet the requirements per the LDR's. The lots will utilize the City's sewer and water systems.*

- Policy 1.1.2 The City's future land use plan map shall allocate amounts and mixes of land uses for residential, commercial, industrial, public and recreation to meet the needs of the existing and projected future populations and to locate urban land uses in a manner where public facilities may be provided to serve such urban land uses. Urban land uses shall be herein defined as residential, commercial and industrial land use categories.

*Consistency: The site is located in an existing residential area.*

- Policy 1.1.3 The City's future land use plan map shall base the designation of residential, commercial and industrial lands depicted on the future land use plan map upon acreage which can be reasonable expected to develop by the year 2023.

*Consistency: The subdivision of the land will be complete in 2024.*

- Policy 1.1.4 The City shall continue to maintain standards for the coordination and siting of

□

proposed urban development near agricultural or forested areas, or environmentally sensitive areas (including but not limited to wetlands and floodplain areas) to avoid adverse impact upon existing land uses.

*Consistency: The proposed use of the subject property is consistent with other residential uses in the area and will not have any adverse environmental impacts on the existing land uses.*

- Policy I.1.5 The City shall continue to regulate and govern future urban development within designated urban development areas in conformance with the land topography and soil conditions, and within an area which is or will be served by public facilities and services.

*Consistency: The site is located in an existing residential area.*

- Policy I.1.6 The City's land development regulations shall be based on and be consistent with the following land use classifications and corresponding standards for densities and intensities within the designated urban development areas of the City. For the purpose of this policy and comprehensive plan, the phrase "other similar uses compatible with" shall mean land uses that can co-exist in relative proximity to other uses in a stable fashion over time such that no other uses within the same land use classification are negatively impacted directly or indirectly by the use.

*Consistency: The proposed lots are compatible with the adjacent residential lots.*

Please contact me at 307.680.1772 if you have any questions.

Respectfully,

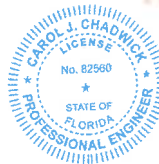

Digitally signed  
by Carol Chadwick  
DN: c=US,  
o=Florida,  
dnQualifier=A014  
10D0000017EB6D  
924CE0005954C,  
cn=Carol  
Chadwick  
Date: 2023.10.05  
14:06:53 -04'00'

Carol Chadwick, P.E.

CAROL CHADWICK, P.E.

*Civil Engineer*

1208 S.W. Fairfax Glen

Lake City, FL 32025

307.680.1772

ccpewyo@gmail.com

www.carolchadwickpe.com

October 5, 2023

re: Muffin's Cove Concurrency Impact Analysis

The site is located in an area currently use for single family homes. Calculations were based on 19 three bedroom homes.

Criteria for analyses:

- Trip generation was calculated per the ITE Trip Generation Manual, 9<sup>th</sup> edition, ITE code 210
- Potable Water Analysis per Chapter 64E-G.008 Florida Administrative Code, Table 1
- Sanitary Sewer Analysis Chapter 64E-G.008 Florida Administrative Code, Table 1
- Environmental Engineering: A Design Approach, Sincero and Sincero, 1996

Summary of analyses:

- Trip generation: 182 ADT & 19 Peak PM trips
- Potable Water: 22800 gallons per day
- Potable Water: 22800 gallons per day
- Solid Waste: 34.68 tons per year

See attached Concurrency Worksheet.

Please contact me at 307.680.1772 if you have any questions.

Respectfully,

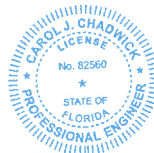

Digitally signed by Carol Chadwick

DN: c=US, o=Florida,

dnQualifier=A01410D0000017EB6

D924CE0005954C, cn=Carol

Chadwick

Date: 2023.10.05 14:08:29 -04'00'

Carol Chadwick, P.E.

Printed copies of this document are not considered signed and sealed and the signature must be verified on any electronic copies.

CC Job #FL23318



**REVISED CONCURRENCY  
WORKSHEET**

**Trip Generation Analysis**

<b>ITE Code</b>	<b>ITE Use</b>	<b>ADT Multiplier</b>	<b>PM Peak Multiplier</b>	<b>Dwelling Units</b>	<b>Total ADT</b>	<b>Total PM Peak</b>
210	Single Family Homes	9.57	1.01	19.00	181.83	19.19

**Potable Water Analysis**

<b>Ch. 64E-6.008, F.A.C. Use</b>	<b>Ch. 64E-6.008, F.A.C. Gallons Per Day (GPD)</b>	<b>Ch. 64E-6.008, F.A.C. Multiplier*</b>	<b>Total (Gallons Per Day)</b>
Single Family Homes	400.00	57.00	22800.00

\* Multiplier is based upon Ch. 64E.6008, Florida Administrative Code and can vary from square footage, number of employees, number of seats, or etc. See Ch. 64E-6.008, F.A.C. to determine multiplier.

**Sanitary Sewer Analysis**

<b>Ch. 64E-6.008, F.A.C. Use</b>	<b>Ch. 64E-6.008, F.A.C. Gallons Per Day (GPD)</b>	<b>Ch. 64E-6.008, F.A.C. Multiplier*</b>	<b>Total (Gallons Per Day)</b>
Single Family Homes	400.00	57.00	22800.00

\* Multiplier is based upon Ch. 64E.6008, F.A.C. and can vary from square footage, number of employees, number of seats, or etc. See Ch. 64E-6.008, F.A.C. to determine multiplier.

**Solid Waste Analysis**

<b>Use</b>	<b>Tons Per Dwelling Unit**</b>	<b>Households</b>	<b>Total (Tons Per Year)</b>
Single Family Homes	1.83	19.00	34.68

\*\*0.73 tons per person per year x 2.5 person per household = 1.825 tons per dwelling unit

PREPARED BY & RETURN TO:

Name: TWENTYEIGHT FOURTEEN

Address: 930 NE JOE CONEY AVE  
LAKE CITY, FL 32055

Parcel ID No.: R11209-000 AND R06085-000

Inst: 202312006948 Date: 04/20/2023 Time: 4:05PM  
Page 1 of 3 B: 1488 P: 2078, James M Swisher Jr, Clerk of Court  
Columbia, County, By: VC  
Deputy ClerkDoe Stamp-Deed: 0.70

SPACE ABOVE THIS LINE FOR PROCESSING DATA

SPACE ABOVE THIS LINE FOR RECORDING DATA

This **WARRANTY DEED**, made the 20th day of APRIL, 2023, by **SYLVESTER WARREN, III**, **CONVEYING NON-HOMESTEAD PROPERTY**, hereinafter called the Grantor, to **TWENTYEIGHT FOURTEEN, LLC, A FLORIDA LIMITED LIABILITY COMPANY**, having its principal place of business at 930 NE JOE CONEY AVE, LAKE CITY, FLORIDA 32055, hereinafter called the Grantee:

WITNESSETH: That the Grantor, for and in consideration of the sum of \$10.00 and other valuable consideration, receipt whereof is hereby acknowledged, does hereby grant, bargain, sell, alien, remise, release, convey and confirm unto the Grantee all that certain land situate in COLUMBIA COUNTY, State of FLORIDA, viz:

See Attached Exhibit A  
**THIS DEED WAS PREPARED WITHOUT THE BENEFIT OF A TITLE SEARCH OR SURVEY  
AND MAKES NO WARRANTIES AGAINST THE SAME.  
LEGAL PROVIDED BY GRANTOR.**

TOGETHER WITH all the tenements, hereditaments and appurtenances thereto belonging or in anywise appertaining.

SUBJECT TO TAXES FOR THE YEAR 2023 AND SUBSEQUENT YEARS, RESTRICTIONS, RESERVATIONS, COVENANTS AND EASEMENTS OF RECORD, IF ANY.

TO HAVE AND TO HOLD the same in fee simple forever.

And the Grantor hereby covenants with the Grantee that the Grantor is lawfully seized of said land in fee simple, that the Grantor has good right and lawful authority to sell and convey said land and that the Grantor hereby fully warrants the title to said land and will defend the same against the lawful claims of all persons whomsoever. Grantor further warrants that said land is free of all encumbrances, except as noted herein and except taxes accruing subsequent to December 31, 2022.

IN WITNESS WHEREOF, the said Grantor has signed and sealed these presents, the day and year first above written.

Signed, sealed and delivered in the presence of:

Patricia Lang  
Witness Signature  
Printed Name: PATRICIA LANG

Sylvester Warren, III L.S.  
Name: SYLVESTER WARREN, III  
Address: 930 NE JOE CONEY AVE, LAKE CITY, FL 32055

Jessica Nelles  
Witness Signature  
Printed Name: Jessical Nelles

STATE OF FLORIDA  
COUNTY OF COLUMBIA

The foregoing instrument was acknowledged before me by means of  physical presence or  online notarization, this 20th day of APRIL, 2023, by SYLVESTER WARREN, III, who is personally known to me or who has produced as identification.

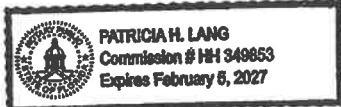

Patricia Lang  
Signature of Notary  
Printed Name: PATRICIA LANG  
My commission expires: 2-5-27

**EXHIBIT "A"**

**R11209-000**

LOTS 3 AND 4 SOUTH OF ROAD AND LOTS 9 AND 10, CATHEY'S SUBDIVISION IN THE NORTHWESTERN DIVISION OF THE CITY OF LAKE CITY, FLORIDA, AS RECORDED IN DEED BOOK H, PAGE 576, AND THE EAST 100 FEET OF LOT 5 OF CATHEY'S SUBDIVISION, SOUTH OF LOT 1 OF THE FRANK C. CUMMINGS SUBDIVISION UNIT-1, AS DESCRIBED IN THE REPLAT, DATED SEPTEMBER 17, 1997 AND RECORDED IN PLAT BOOK 6, PAGES 182-183, PUBLIC RECORDS OF COLUMBIA COUNTY, FLORIDA AND THE EAST 100 FEET OF LOT 8 OF CATHEY'S SUBDIVISION, NORTH OF LOT 2 OF THE FRANK C. CUMMINGS SUBDIVISION, UNIT-1 AS DESCRIBED IN THE REPLAT, DATED SEPTEMBER 17, 1997 AND RECORDED IN PLAT BOOK 6, PAGES 182-183, PUBLIC RECORDS OF COLUMBIA COUNTY, FLORIDA. LYING AND BEING IN SECTION 29, TOWNSHIP 3 SOUTH, RANGE 17 EAST, COLUMBIA COUNTY, FLORIDA.

LESS AND EXCEPT:

A PART OF SECTION 29, TOWNSHIP 3 SOUTH, RANGE 17 EAST, COLUMBIA COUNTY, FLORIDA, ALSO BEING PART OF THE NORTH EASTERN DIVISION OF THE CITY OF LAKE CITY, FLORIDA, AND ALL LYING IN AND BEING PART OF LOTS 4, 5, 8, 9, AND 10 OF CATHEY' SURVEY AS RECORDED IN DEED BOOK "H", PAGE 576, OF THE PUBLIC RECORDS OF COLUMBIA COUNTY, FLORIDA, AND BEING MORE PARTICULARLY DESCRIBED AS FOLLOWS:

FOR A POINT OF BEGINNING, START AT THE INTERSECTION OF THE WESTERLY RIGHT-OF-WAY LINE OF DAVIS STREET (A 33 FOOT WIDE RIGHT-OF-WAY AS NOW ESTABLISHED) WITH THE NORTHERLY RIGHT-OF-WAY LINE OF FRONIE STREET ( A 33 FOOT WIDE RIGHT-OF-WAY AS NOW ESTABLISHED); THEN RUN SOUTH 87°46'54" WEST ALONG AND WITH SAID NORTHERLY RIGHT-OF-WAY LINE 633.76 FEET; THENCE NORTH 01°28'46" WEST, 104.02 FEET; THENCE NORTH 87°46'54" EAST, 108.48 FEET; THENCE NORTH 01°28'46" WEST, 63.98 FEET; THENCE NORTH 87°46'54" EAST, 100.00 FEET TO A POINT LYING IN THE WESTERLY RIGHT-OF-WAY LINE OF BOWDEN WAY (FORMERLY KNOW AS CATAWBA STREET), A 33 FOOT WIDE RIGHT-OF-WAY AS NOW ESTABLISHED, THENCE RUN NORTH 01°28'46" WEST, ALONG AND WITH SAID WESTERLY RIGHT-OF-WAY LINE 165.91 FEET TO A POINT LYING IN SAID WESTERLY RIGHT-OF-WAY LINE; THENCE SOUTH 87°46'54" WEST 100.00 FEET; THENCE NORTH 01°28'46" WEST, 102.71 FEET TO A POINT LYING IN THE SOUTHERLY RIGHT-OF-WAY LINE OF STATE ROAD NUMBER 100-A, (A RIGHT-OF-WAY OF VARYING WIDTH); THENCE SOUTH 88°39'00" EAST ALONG AND WITH SAID SOUTHERLY RIGHT-OF-WAY LINE 206.16 FEET TO A POINT LYING IN SAID SOUTHERLY RIGHT-OF-WAY LINE; THENCE SOUTH 01°28'46" EAST, 89.97 FEET; THENCE SOUTH 14°53'38" EAST, 52.09 FEET; THENCE SOUTH 01°28'46" EAST, 193.01 FEET; THENCE NORTH 87°46'54" EAST, 86.14 FEET; THENCE SOUTH 76°52'20" EAST, 51.67 FEET; THENCE NORTH 87°46'54" EAST, 80.52 FEET; THENCE SOUTH 01°56'47" EAST, 9.32 FEET; THENCE NORTH 87°46'54" EAST, 90.00 FEET TO A POINT LYING IN THE WESTERLY RIGHT-OF-WAY LINE OF DAVIS STREET;



THENCE RUN SOUTH 01°56'45" EAST, 67.00 FEET ALONG WITH SAID WESTERLY RIGHT-OF-WAY LINE TO THE POINT OF BEGINNING.

**R06085-000**

LOT 17, BLOCK 1 OF IDLEAWILE "REPLAT", A SUBDIVISION AS PER PLAT THEREOF ON FILE IN THE OFFICE OF THE CLERK OF CIRCUIT COURT, RECORDED IN PLAT BOOK 2, PAGE 117-A, PUBLIC RECORDS OF COLUMBIA COUNTY, FLORIDA.

## Angelo, Robert

---

**From:** Sandra Joseph <joseph@ncfrpc.org>  
**Sent:** Monday, August 7, 2023 8:13 PM  
**To:** Angelo, Robert  
**Subject:** Muffins Cove

**Parcel No.:** 11209-000

**Acreage:** Approximately 2.69 acres

**Future Land Use:** Residential Medium Density (less than or equal to 8 dwelling units per acres)

**Zoning:** RSF-3

According to Section 4.5.6 of the Land Development Regulations, entitled Minimum Lot Requirement, RSF-3 Minimum Lot Area is 6,000 square feet and Minimum Width is 50 feet.

According to Section 4.5.7 of the Land Development Regulations, entitled Minimum Yard Requirement, RSF-3 Front: 20 feet; Side: 10 feet for each side yard; Rear: 15 feet.

The subdivision platting process can be found in Section 5.14.2 of the Land Development Regulations.

Information regarding lot arrangement can be found in Section 5.26.

The subdivider should read (in its entirety) Article 5 of the Land Development Regulations in order to become familiar with the City's subdivision regulations.



**Sandra Joseph**  
**Senior Planner**  
**North Central Florida Regional Planning Council**  
**2009 NW 67th Place, Gainesville, FL 32653-1603**  
**Voice: 352.955.2200, ext. 111**  
**Fax: 352.955.2209**

PLEASE NOTE: Florida has a very broad public records law. Most written communications to or from government officials regarding government business are public records available to the public and media upon request. Your e-mail communications may be subject to public disclosure.

 Please consider the environment before printing this e-mail - print only if necessary.



WATBYS AND BLYVIS

Of the N.E. 1/4 of the S.W. 1/4 of

Sec. 3 in T. 3. S. of R. 17. E. & 3. S. 1/2

CATHEY'S SID

PLAT BK A P. 1

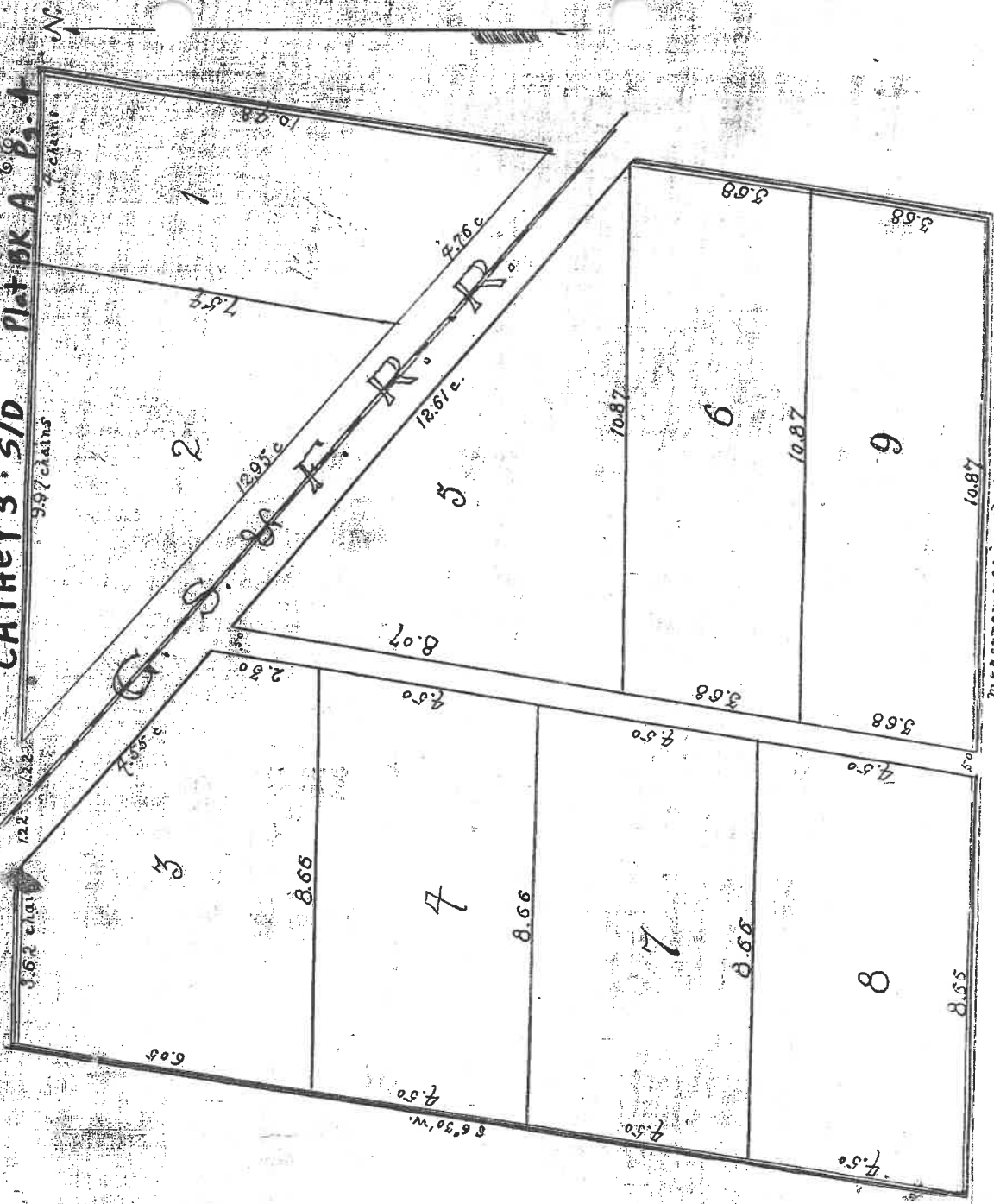

**Cathy's Subdivision**  
 Of the N.E. 1/4 of the S.W. 1/4 of  
 Sec. 35, in T.33S. of R. 17E. & 2d. Spurgeon  
 Co. E.

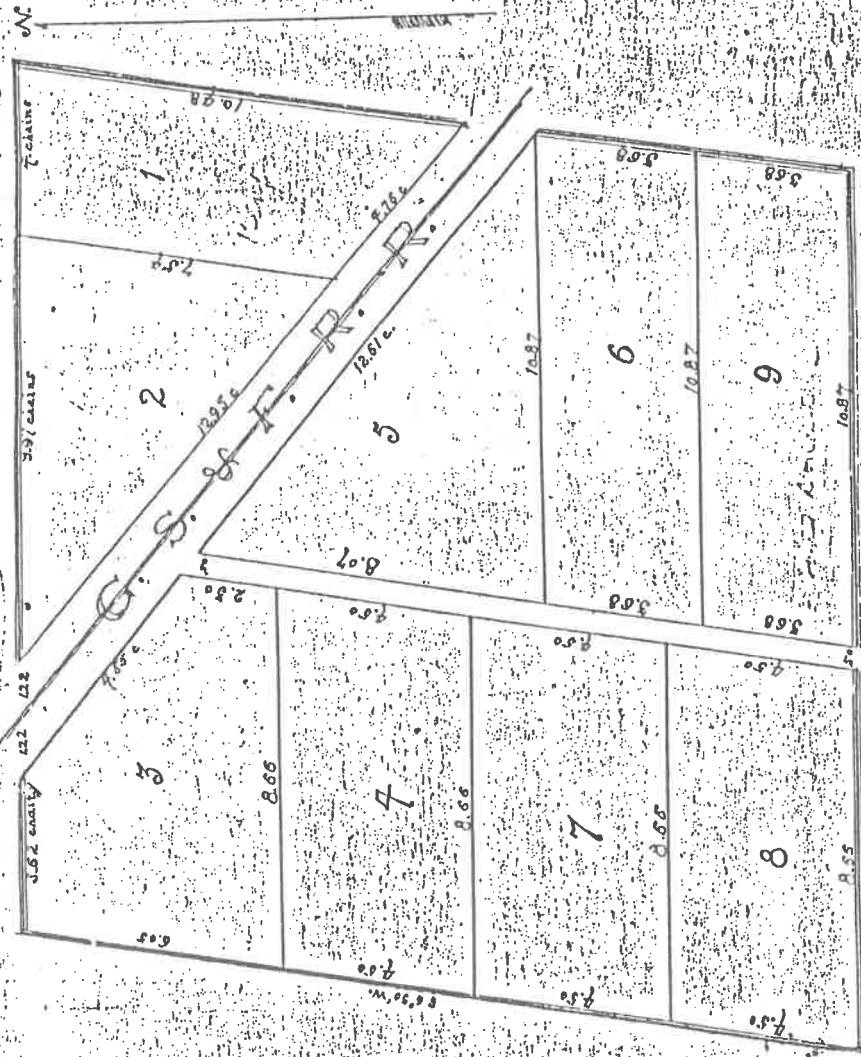

Measurement in Chain & Link

01 0291-1045  
 22 10876 0291-1045  
 1000 1000 1000 1000  
 1000 1000 1000 1000

Cathy's S/D  
 34-35-17

00-00-00-11209-000



**Columbia County Property Appraiser** Jeff Hampton | Lake City, Florida | 386-758-1083

**PARCEL: 00-00-00-11209-000 (39623) | VACANT (0000) | 2.629 AC**

NE DIV: LOTS 3 & 4 S OF RD & ALL OF LOTS 9 & 10 & THE E 100 FT FOR LOTS 5 & 8 CATHEY'S SID EX RD, & EX 2.03 AC FOR FRANK C CUMMINGS SID UNIT 1, 837-66

**WARREN SYLVESTER III**

**Owner: CARTER MARY A**  
769 NE GURLEY AVE  
LAKE CITY, FL 32055

**Site:** 12/31/2019 V(U) \$100  
**Sales:** 9/7/2018 V(U) \$100  
**Info:** 6/14/2018 V(U) \$12,500

**2023 Working Values**

Category	Assessed	Exempt	Total	county	city	other
Mkt Lnd	\$42,961		\$42,961	\$42,961		
Ag Lnd	\$0		\$0	\$42,961		
Bldg	\$0		\$0			
XFOB	\$0		\$0			
Just	\$42,961		\$42,961			
				county:\$42,961	city:\$42,961	other:\$0 school:\$42,961

**NOTES:**

Columbia County, FL



This information was derived from data which was compiled by the Columbia County Property Appraiser's Office solely for the governmental purpose of property assessment. This information should not be relied upon by anyone as a determination of the ownership of property or market value. No warranties, expressed or implied, are provided for the accuracy of the data herein, its use, or its interpretation. Although it is periodically updated, this information may not reflect the data currently on file in the Property Appraiser's office.

# FRANK C. CUMMINGS SUBDIVISION UNIT - 1

CURVE TABLE

CURVE	RADIUS	ARC LENGTH	DELTA	CHORD BEARING	CHORD LENGTH
C-1	23'	37.91'	86° 52' 33"	N 43° 12' 03" W	34.38'
C-2	23'	40.30'	92° 49' 46"	N 44° 56' 07" E	36.22'
C-3	23'	38.95'	89° 13' 40"	S 43° 09' 04" W	35.13'
C-4	23'	39.59'	90° 44' 20"	N 46° 30' 56" V	35.58'



**A REPLAT OF**  
A PART OF SECTION 29, TOWNSHIP 3 SOUTH, RANGE 17 EAST, COLUMBIA COUNTY, FLORIDA, ALSO BEING  
A PART OF THE NORTH 1/2 SECTION 29, TOWNSHIP 3 SOUTH, RANGE 17 EAST, COLUMBIA COUNTY, FLORIDA,  
AND BEING MORE PARTICULARLY DESCRIBED AS FOLLOWS:  
FOR A POINT OF BEGINNING, START AT THE INTERSECTION OF THE WESTERN RIGHT OF WAY LINE OF  
STATE ROAD 100-A (43 FEET WIDE), THENCE SOUTH 87° 46' 54" WEST ALONG SAID RIGHT OF WAY LINE 6331.6 FEET THENCE  
SOUTH 01° 28' 46" WEST ALONG AND WITH SAID RIGHT OF WAY LINE 6331.6 FEET THENCE NORTH  
01° 28' 46" WEST ALONG A 10 FOOT VINE EXPOSURE TO THE WESTERN RIGHT OF WAY LINE OF STATE  
ROAD 100-A (43 FEET WIDE) THENCE SOUTH 01° 28' 46" WEST ALONG SAID VINE EXPOSURE TO  
A POINT LYING IN THE WESTERN RIGHT OF WAY LINE OF STATE ROAD 100-A (43 FEET WIDE)  
ALONG AND WITH SAID VINE EXPOSURE TO A POINT LYING IN THE WESTERN RIGHT OF WAY LINE OF  
STATE ROAD 100-A (43 FEET WIDE) THENCE SOUTH 88° 39' 00" EAST ALONG THE WESTERN  
RIGHT OF WAY LINE OF STATE ROAD 100-A (43 FEET WIDE) THENCE SOUTH 14° 53' 29" EAST,  
8249 FEET THENCE SOUTH 01° 28' 46" EAST, 1920 FEET THENCE SOUTH 14° 53' 29" EAST,  
3614 FEET THENCE SOUTH 01° 28' 46" WEST, 5670 FEET THENCE SOUTH 87° 46' 54" EAST,  
9000 FEET TO A POINT LYING IN THE WESTERN RIGHT OF WAY LINE OF STATE ROAD 100-A (43 FEET  
WIDE) THENCE SOUTH 01° 28' 46" WEST, 6700 FEET ALONG AND WITH SAID VINE EXPOSURE TO THE  
POINT OF BEGINNING.

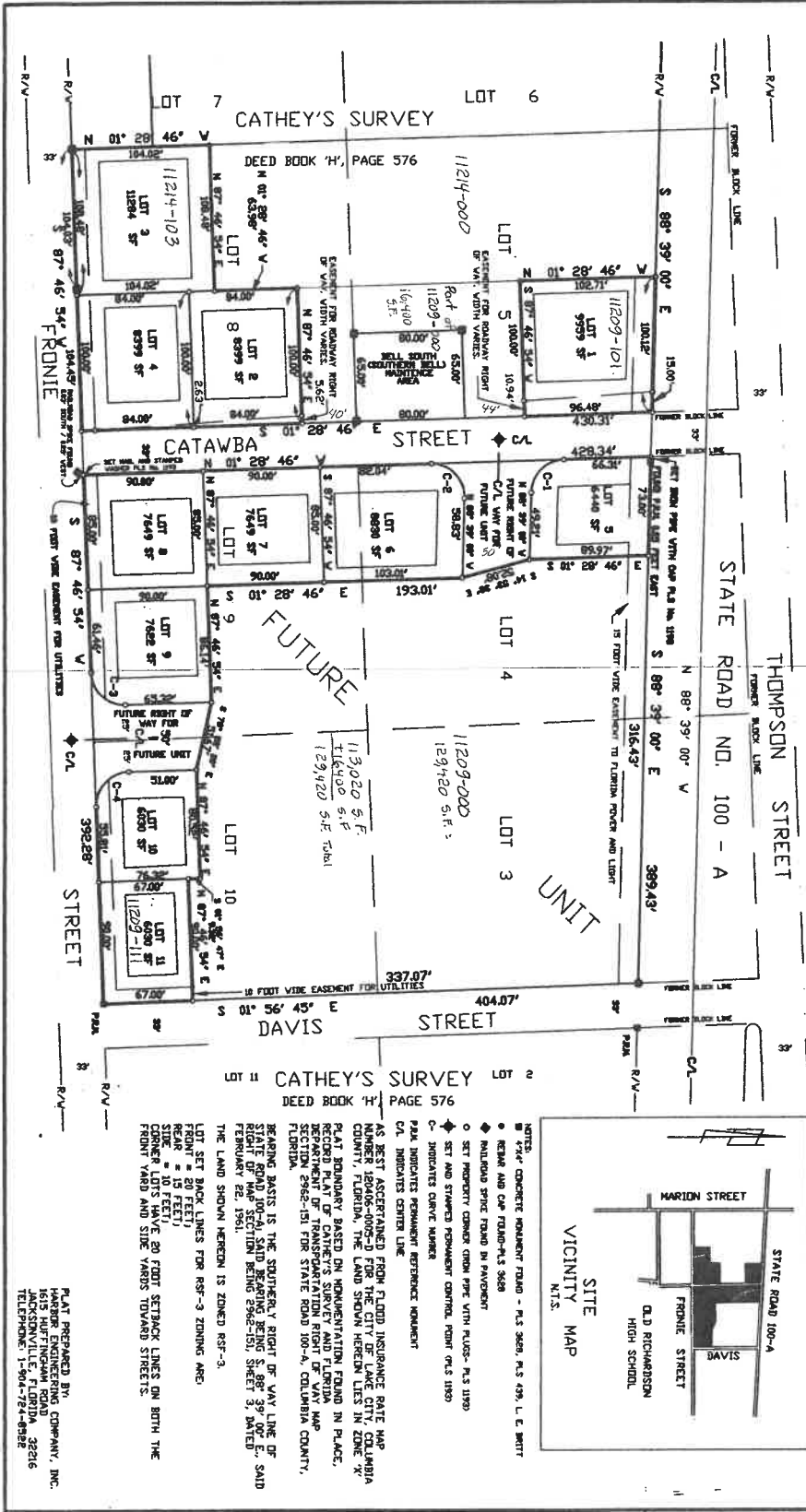

BEARING BASIS IS THE SOUTHERLY RIGHT OF WAY LINE OF SAID STATE ROAD 100-A, BEARING S 01° 28' 46" WEST, 6700 FEET TO A POINT LYING IN THE WESTERN RIGHT OF WAY LINE OF STATE ROAD 100-A (43 FEET WIDE) THENCE SOUTH 01° 28' 46" WEST, 6700 FEET ALONG AND WITH SAID VINE EXPOSURE TO THE POINT OF BEGINNING.

AS SET ASPECTED FROM PLATTED SURVEY MAP NUMBER 19046-000-02 FOR THE CITY OF LAKE CITY, COLUMBIA COUNTY, FLORIDA, THE LAND SHOWN HEREIN LIES IN ZONE 'X', RECORDED PLAT OF TRANSPORTATION RIGHT OF WAY MAP SECTION 2966-151 FOR STATE ROAD 100-A, COLUMBIA COUNTY, FLORIDA.

ALL SET ASPECTED FROM PLATTED SURVEY MAP NUMBER 19046-000-02 FOR THE CITY OF LAKE CITY, COLUMBIA COUNTY, FLORIDA, THE LAND SHOWN HEREIN LIES IN ZONE 'X', RECORDED PLAT OF TRANSPORTATION RIGHT OF WAY MAP SECTION 2966-151 FOR STATE ROAD 100-A, COLUMBIA COUNTY, FLORIDA.

BEARING BASIS IS THE SOUTHERLY RIGHT OF WAY LINE OF SAID STATE ROAD 100-A, BEARING S 01° 28' 46" WEST, 6700 FEET TO A POINT LYING IN THE WESTERN RIGHT OF WAY LINE OF STATE ROAD 100-A (43 FEET WIDE) THENCE SOUTH 01° 28' 46" WEST, 6700 FEET ALONG AND WITH SAID VINE EXPOSURE TO THE POINT OF BEGINNING.

THE LAND SHOWN HEREIN IS ZONED RS-3.

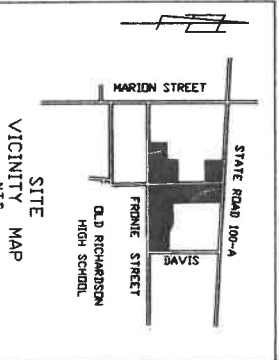

- NOTES:
- 1. 1/4" CONCRETE MONUMENT FOUND - P.S. 9659, P.S. 499, L.C. 5107
- 2. IRON AND COP FOUND - P.S. 3626
- 3. IRON AND COP FOUND IN PARADISE
- 4. SET PROPERTY CORNER GROUND WITH PLUGS - P.S. 11920
- 5. SET AND STAMPED PERMANENT CONTROL POINT (O.S. 11920)
- 6. INDICATES CURVE NUMBER
- 7. P.M. INDICATES PERMANENT REFERENCE MONUMENT
- 8. C.A. INDICATES CENTER LINE
- 9. AS SET ASPECTED FROM PLATTED SURVEY MAP NUMBER 19046-000-02 FOR THE CITY OF LAKE CITY, COLUMBIA COUNTY, FLORIDA, THE LAND SHOWN HEREIN LIES IN ZONE 'X', RECORDED PLAT OF TRANSPORTATION RIGHT OF WAY MAP SECTION 2966-151 FOR STATE ROAD 100-A, COLUMBIA COUNTY, FLORIDA.
- 10. BEARING BASIS IS THE SOUTHERLY RIGHT OF WAY LINE OF SAID STATE ROAD 100-A, BEARING S 01° 28' 46" WEST, 6700 FEET TO A POINT LYING IN THE WESTERN RIGHT OF WAY LINE OF STATE ROAD 100-A (43 FEET WIDE) THENCE SOUTH 01° 28' 46" WEST, 6700 FEET ALONG AND WITH SAID VINE EXPOSURE TO THE POINT OF BEGINNING.
- 11. THE LAND SHOWN HEREIN IS ZONED RS-3.

PLAT PREPARED BY:  
HARRIS ENGINEERING COMPANY, INC.  
JACKSONVILLE, FLORIDA 32216  
TELEPHONE: 1-904-724-8182

# FRANK C. CUMMINGS SUBDIVISION

## UNIT - 1

**A REPLAT OF**

A PART OF THE NORTH EASTERN DIVISION OF THE CITY OF LAKE CITY, FLORIDA, ALSO BEING PART OF THE NORTH EASTERN DIVISION OF THE CITY OF LAKE CITY, FLORIDA, AND ALL LOTS IN AND BEING PART OF LOTS 4, 5, 8, 9 AND 10 OF CUMMINGS'S SURVEY AS RECORDED IN DEED BOOK "A" PAGE 576 OF THE PUBLIC RECORDS OF COLUMBIA COUNTY, FLORIDA, AND BEING MORE PARTICULARLY DESCRIBED AS FOLLOWS:

FOR A POINT OF BEGINNING, START AT THE INTERSECTION OF THE WESTERN RIGHT OF WAY LINE OF STATE ROAD 100-A AND WITH SAID SIDE LINE OF WAY LINE OF CUMMINGS'S SURVEY AS RECORDED IN SAID DEED BOOK "A" PAGE 576 OF THE PUBLIC RECORDS OF COLUMBIA COUNTY, FLORIDA, AND BEING MORE PARTICULARLY DESCRIBED AS FOLLOWS:

FROM SAID INTERSECTION POINT OF BEGINNING, START AT THE INTERSECTION OF THE WESTERN RIGHT OF WAY LINE OF STATE ROAD 100-A AND WITH SAID SIDE LINE OF WAY LINE OF CUMMINGS'S SURVEY AS RECORDED IN SAID DEED BOOK "A" PAGE 576 OF THE PUBLIC RECORDS OF COLUMBIA COUNTY, FLORIDA, AND BEING MORE PARTICULARLY DESCRIBED AS FOLLOWS:

NORTH 87° 46' 54" WEST ALONG AND WITH SAID WESTERN RIGHT OF WAY LINE OF STATE ROAD 100-A TO A POINT LYING ON THE WESTERN BOUNDARY OF THE PLAT OF FRANK C. CUMMINGS'S SURVEY AS RECORDED IN DEED BOOK "A" PAGE 576 OF THE PUBLIC RECORDS OF COLUMBIA COUNTY, FLORIDA, AND BEING MORE PARTICULARLY DESCRIBED AS FOLLOWS:

NORTH 87° 46' 54" WEST ALONG AND WITH SAID WESTERN RIGHT OF WAY LINE OF STATE ROAD 100-A TO A POINT LYING ON THE WESTERN BOUNDARY OF THE PLAT OF FRANK C. CUMMINGS'S SURVEY AS RECORDED IN DEED BOOK "A" PAGE 576 OF THE PUBLIC RECORDS OF COLUMBIA COUNTY, FLORIDA, AND BEING MORE PARTICULARLY DESCRIBED AS FOLLOWS:

NORTH 87° 46' 54" WEST ALONG AND WITH SAID WESTERN RIGHT OF WAY LINE OF STATE ROAD 100-A TO A POINT LYING ON THE WESTERN BOUNDARY OF THE PLAT OF FRANK C. CUMMINGS'S SURVEY AS RECORDED IN DEED BOOK "A" PAGE 576 OF THE PUBLIC RECORDS OF COLUMBIA COUNTY, FLORIDA, AND BEING MORE PARTICULARLY DESCRIBED AS FOLLOWS:

NORTH 87° 46' 54" WEST ALONG AND WITH SAID WESTERN RIGHT OF WAY LINE OF STATE ROAD 100-A TO A POINT LYING ON THE WESTERN BOUNDARY OF THE PLAT OF FRANK C. CUMMINGS'S SURVEY AS RECORDED IN DEED BOOK "A" PAGE 576 OF THE PUBLIC RECORDS OF COLUMBIA COUNTY, FLORIDA, AND BEING MORE PARTICULARLY DESCRIBED AS FOLLOWS:

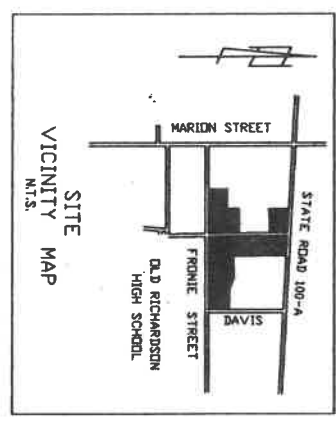

**ACCEPTANCE AND MAINTENANCE**

I HEREBY CERTIFY that the improvements required by Ordinance Number 96-779-3 and Section 529 thereof, have been installed and that such improvements have been constructed in an acceptable manner and in accordance with City Specifications.

**SIGNED:** *W. Terry Cross* DATE: *8-28-* 1997  
W. Terry Cross, Director of Public Works

**CERTIFICATE OF APPROVAL BY THE ATTORNEY FOR THE CITY OF LAKE CITY, FLORIDA**

Examined and approved as to legal fees and sufficiency on *Sept. 8, 1997* by *Neil R. O'Neil*  
Neil R. O'Neil  
City Attorney

**CERTIFICATE FOR APPROVAL BY THE ZONING BOARD FOR THE CITY OF LAKE CITY, FLORIDA.**

Examined and approved as to compliance with zoning ordinances on *Sept. 8, 1997* by *Paul D. Hester*  
Paul D. Hester  
Chairman, Zoning Board

**ATTEST:** *Gregory E. ...* DATE: *9 Sept,* 1997  
Gregory E. ...  
City Clerk

**CERTIFICATE OF APPROVAL BY THE CITY COUNCIL OF THE CITY OF LAKE CITY, FLORIDA**

THIS IS TO CERTIFY THAT ON *9-18-* 1997 the foregoing plat was approved by the City Council of the City of Lake City, Florida.

*Paul G. Roy, Jr.*  
Mayor

**CERTIFICATE OF THE SURVEYOR**

I, *Paul G. Roy, Jr.*, Registered Professional Engineer, No. 411, State of Florida, do hereby certify that on the day of *Sept. 8,* 1997, I completed the survey of the lands as shown on the foregoing plat or plan that said plat or plan is a correct representation of the lands therein described and that I am a duly licensed and active member of the Surveyors' Association of the State of Florida, and that I am licensed in Section 829, Township 3 South, Range 17 East, in the northeastern division of the city of Lake City, Columbia county, Florida.

**CERTIFICATE OF APPROVAL BY THE ZONING BOARD FOR THE CITY OF LAKE CITY, FLORIDA.**

Examined and approved as to compliance with zoning ordinances on *Sept. 8, 1997* by *Paul D. Hester*  
Paul D. Hester  
Chairman, Zoning Board

**CERTIFICATE OF APPROVAL BY THE ATTORNEY FOR THE CITY OF LAKE CITY, FLORIDA**

Examined and approved as to legal fees and sufficiency on *Sept. 8, 1997* by *Neil R. O'Neil*  
Neil R. O'Neil  
City Attorney

**CERTIFICATE OF APPROVAL BY THE CITY COUNCIL OF THE CITY OF LAKE CITY, FLORIDA**

THIS IS TO CERTIFY THAT ON *9-18-* 1997 the foregoing plat was approved by the City Council of the City of Lake City, Florida.

*Paul G. Roy, Jr.*  
Mayor

**PLAT PREPARED BY:**  
HARRIS ENGINEERING COMPANY, INC.  
1415 HUFFINGHAM ROAD  
JACKSONVILLE, FLORIDA 32216  
TELEPHONE 1-904-724-8822

**DEDICATION**

I, *Paul G. Roy, Jr.*, Mayor, do hereby dedicate to the public use for public purposes, including vehicle access rights where requested, the lands shown hereon as described in the plat of Frank C. Cummings Subdivision, Unit - 1, and that all rights, streets and easements therein are dedicated to the public use for public purposes, including vehicle access rights where requested.

*Paul G. Roy, Jr.*  
Mayor

**ATTEST:** *Dick Calvitt*  
Dick Calvitt  
Senior Vice-President

**ACKNOWLEDGMENT, COUNTY OF COLUMBIA, STATE OF FLORIDA**

The foregoing dedication was acknowledged before me this *8* day of *September*, 1997 by *BEVERLY FENDERS*, PRESIDENT of the BOARD OF DIRECTORS of AFFORDABLE HOME OWNERSHIP CORPORATION, as owner of Frank C. Cummings Subdivision, Unit - 1, who is personally known to me.

**SIGNED:** *Beverly Fenders*  
Beverly Fenders  
Notary Public

**ACKNOWLEDGMENT, COUNTY OF COLUMBIA, STATE OF FLORIDA**

The foregoing dedication was acknowledged before me this *9th* day of *September*, 1997 by *DICK CALVITT*, SENIOR VICE-PRESIDENT of AFFORDABLE HOME OWNERSHIP CORPORATION, as owner of Frank C. Cummings Subdivision, Unit - 1, who is personally known to me.

**SIGNED:** *Dick Calvitt*  
Dick Calvitt  
Notary Public

**NOTES**

AS BEST ASCERTAINED FROM FLOOD INSURANCE RATE MAP NUMBER 120406-0005-D FOR THE CITY OF LAKE CITY, COLUMBIA COUNTY, FLORIDA, THE LAND SHOWN HEREON LIES IN ZONE "X".

PLAT BOUNDARY BASED ON MONUMENTATION FOUND IN PLACE.

RECORD PLAT OF CUMMINGS'S SURVEY AND FLORIDA MAP DEPARTMENT OF TRANSPORTATION RIGHT OF WAY MAP SECTION 2962-151 FOR STATE ROAD 100-A, COLUMBIA COUNTY, FLORIDA.

BEARING BASIS IS THE SOUTHERLY RIGHT OF WAY LINE OF STATE ROAD 100-A, SAID BEARING BEING S. 88° 39' 00" E. SAID RIGHT OF WAY LINE BEING 2962-151, SHEET 3, DATED FEBRUARY 22, 1961.

THE LAND SHOWN HEREON IS ZONED RSF-3.

LOT SET BACK LINES FOR RSF-3 ZONING ARE:  
FRONT = 20 FEET  
REAR = 15 FEET  
SIDE = 10 FEET  
CORNER LOTS = 20 FEET  
FRONT YARD AND SIDE YARDS TOWARD STREETS.

**CLIENT'S CERTIFICATE**

This Plat, having been accepted by the City Council of the City of Lake City, Florida, is accepted for files and recorded this *18* day of *Sept.* 1997 in PLAT BOOK *6* PAGES *282* and *183*.

**SIGNED:** *Paul G. Roy, Jr.*  
Paul G. Roy, Jr.  
City Clerk of the City of Lake City





1                                   **CITY COUNCIL RESOLUTION NO. 2024-031**

2                   **A RESOLUTION OF THE CITY COUNCIL OF THE CITY OF LAKE**  
3                   **CITY, FLORIDA APPROVING A REPLAT FILED BY SYLVESTER**  
4                   **WARREN AND VANESSA GEORGE, AS OWNERS, FOR A MAJOR**  
5                   **SUBDIVISION OF REAL PROPERTY WITHIN THE CITY;**  
6                   **PROVIDING FOR CONFLICTS; PROVIDING FOR SEVERABILITY;**  
7                   **PROVIDING AN EFFECTIVE DATE.**

8                   **WHEREAS**, the owner, Sylvester Warren and Vanessa George, filed a  
9 replat for a major subdivision of real property (see Exhibit A) located within the  
10 City of Lake City, Florida (hereinafter the “City”); and

11                   **WHEREAS**, the application for replat conforms with the Code and Land  
12 Development Regulations for the City of Lake City, Florida; and

13                   **WHEREAS**, the City Council finds that it is in the best interest of the  
14 citizens of the City of Lake City to approve the owner’s application for replat of  
15 its real property identified by the Columbia County Property Appraiser as Parcel  
16 No. 29-3S-17-11209-000 (hereinafter the “Property”).

17                   **NOW, THEREFORE, BE IT RESOLVED BY THE CITY COUNCIL OF THE**  
18 **CITY OF LAKE CITY, FLORIDA, AS FOLLOWS:**

19                   **Section 1.** The above recitals are all true and accurate and are  
20 incorporated herein and made a part of this resolution.

21                   **Section 2.** The application for a replat for the Property, within the City of  
22 Lake City, Florida, is approved.

23                   **Section 3.** The Mayor and city administration are hereby authorized to  
24 execute the instruments necessary to effect the replat of the major subdivision.

25                   **Section 4.** If any Resolution, or parts of any Resolution, are in conflict  
26 herewith, this Resolution shall control to the extent of the conflicting provisions.

27                   **Section 5.** The provisions of this Resolution are intended to be severable.  
28 If any part of this Resolution is determined to be void or is held to be illegal,

29 invalid, or unconstitutional by a Court of competent jurisdiction, then the  
30 remainder of this Resolution shall remain in full force and effect and this  
31 Resolution shall nevertheless stand and be construed as if the illegal or invalid  
32 part or portion had not been included herein.

33 **Section 6.** That this Resolution shall take effect immediately upon its  
34 passage.

35 **PASSED AND ADOPTED** at a meeting of the City Council on this 15th day  
36 of April, 2024.  
37

38 **CITY OF LAKE CITY, FLORIDA**  
39

40 By: \_\_\_\_\_  
41 Stephen M. Witt, Mayor  
42

43  
44 ATTEST:

APPROVED AS TO FORM AND LEGALITY:

45  
46  
47  
48 By: \_\_\_\_\_  
49 Audrey E. Sikes, City Clerk

By: \_\_\_\_\_  
Clay Martin, City Attorney







CAROL CHADWICK, P.E.

*Civil Engineer*

1208 S.W. Fairfax Glen

Lake City, FL 32025

307.680.1772

ccpewyo@gmail.com

www.carolchadwickpe.com

October 5, 2023

re: Muffin's Cove Stormwater Management Memo

Per the Preliminary Plat, 19 residential lots will be created using existing street. The lots will be for sale to individual homeowners.

Please contact me at 307.680.1772 if you have any questions.

Respectfully,



Digitally signed by Carol Chadwick  
DN: c=US, o=Florida,  
dnQualifier=A01410D0000017EB6  
D924CE0005954C, cn=Carol  
Chadwick  
Date: 2023.10.05 14:08:42 -04'00'

Carol Chadwick, P.E.

CAROL CHADWICK, P.E.

*Civil Engineer*

1208 S.W. Fairfax Glen

Lake City, FL 32025

307.680.1772

ccpeuyo@gmail.com

www.carolchadwickpe.com

October 5, 2023

re: Muffin's Cove Fire Flow Report

ISO:  $NFF = (C) (O) [1 + (X + P)] = 1200 * 0.85 [1 + (0 + 0)] = 1020 \rightarrow 1000 \text{ gpm}$

Where:

NFF = Needed Fire Flow

(C) = Construction factor, including effective area: C=1000

(O) = Occupancy factor: C-2=0.85

(X + P) = Exposures and communication (openings) factor: 0

$C = 18F\sqrt{A} = 18 * 1.5 * \sqrt{1800} = 1145 \rightarrow 1200$

Where:

F = the coefficient related to the construction type = 1.5

A = the effective building area (assumed) = 1800 sf

NFPA: required flow 1500 gpm

Per the attached Water Flow Report dated 05/17/22, the water flow is **843 gpm** at 20 psi.

Please contact me at 307.680.1772 if you have any questions.

Respectfully,



Digitally signed by Carol Chadwick

DN: c=US, o=Florida,

dnQualifier=A01410D0000017EB6

D924CE0005954C, cn=Carol

Chadwick

Date: 2023.10.05 14:06:24 -04'00'

Carol Chadwick, P.E.

Printed copies of this document are not considered signed and sealed and the signature must be verified on any electronic copies.

CC Job #FL23318

□



# City of Lake City Water flow report

HYDRANT # & LOCATION: C/O Bassom Norris & NE Goodvine Way      DATE: 10/5/2023  
 TEST BY: Al/Daniel      Day: Thursday      Time: 9:35      Minutes: 2  
 WATER SUPPLIED BY: Municipal  
 PURPOSE OF TEST: request

### DATA

FLOW HYDRANT(S)	A1	A2	A3
SIZE OPENING:	<u>2.5</u>	<u>2.5</u>	<u>2.5</u>
COEFFICIENT:	<u>0.8</u>	<u>  </u>	<u>  </u>
PITOT READING:	<u>25</u>	<u>  </u>	<u>  </u>
GPM:	<u>746</u>	<u>0</u>	<u>0</u>
TOTAL FLOW DURING TEST:	<u>746</u> GPM		
STATIC READING:	<u>74</u> PSI	RESIDUAL:	<u>31</u> PSI
RESULTS: AT 20 PSI RESIDUAL	<u>843</u> GPM	AT 0 PSI	<u>1000</u> GPM
ESTIMATED CONSUMPTION:	<u>1492</u> GAL		
REMARKS:			

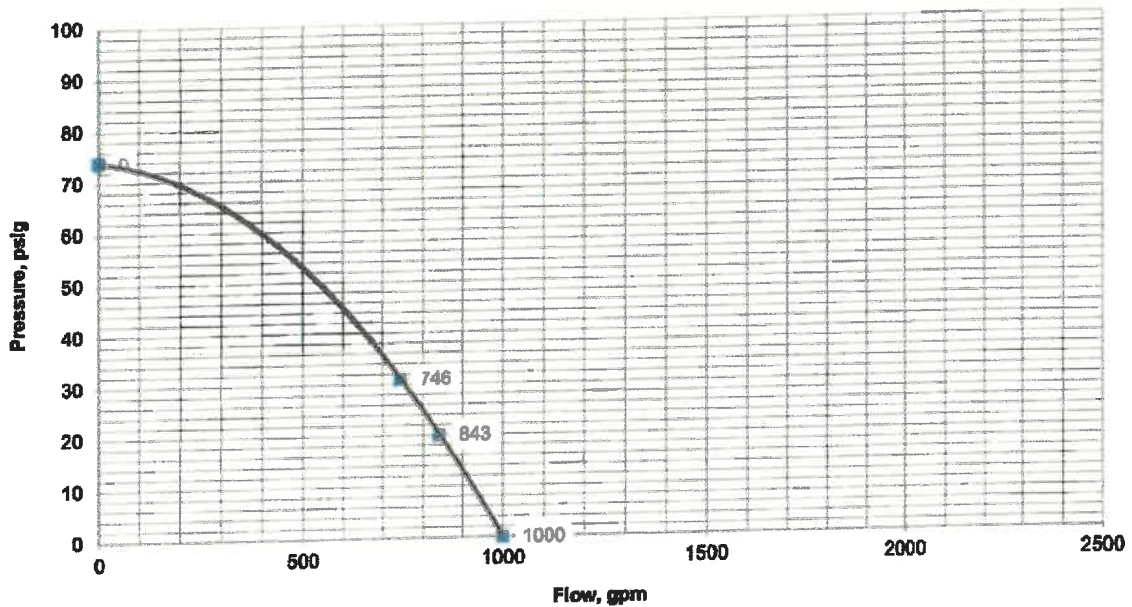

CAROL CHADWICK, P.E.

*Civil Engineer*

1208 S.W. Fairfax Glen

Lake City, FL 32025

307.680.1772

ccpewyo@gmail.com

www.carolchadwickpe.com

October 5, 2023

re: Muffin's Cove Comprehensive Plan Consistency Analysis

Muffin's Cove is consistent with Lake City's Comprehensive Plan.

#### **Future Land Use Element**

GOAL 1 - IN RECOGNITION OF THE IMPORTANCE OF CONSERVING THE NATURAL RESOURCES AND ENHANCING THE QUALITY OF LIFE, THE CITY SHALL DIRECT DEVELOPMENT TO THOSE AREAS WHICH HAVE IN PLACE, OR HAVE AGREEMENTS TO PROVIDE, THE LAND AND WATER RESOURCES, FISCAL ABILITIES AND SERVICE CAPACITY TO ACCOMMODATE GROWTH IN AN ENVIRONMENTALLY ACCEPTABLE MANNER.

- Objective 1.1 The City shall continue to direct future population growth and associated urban development to urban development areas as established within this comprehensive plan.

*Consistency: The site is located in an existing residential area.*

- Policy 1.1.1 The City shall limit the location of higher density residential and high intensity commercial and industrial uses to areas adjacent to arterial or collector roads where public facilities are available to support such higher density or intensity. In addition, the City shall enable private subregional centralized potable water and sanitary sewer systems to connect to public regional facilities, in accordance with the objective and policies for the urban and rural areas within this future land use element of the comprehensive plan.

*Consistency: The 19 proposed lots meet the requirements per the LDR's. The lots will utilize the City's sewer and water systems.*

- Policy 1.1.2 The City's future land use plan map shall allocate amounts and mixes of land uses for residential, commercial, industrial, public and recreation to meet the needs of the existing and projected future populations and to locate urban land uses in a manner where public facilities may be provided to serve such urban land uses. Urban land uses shall be herein defined as residential, commercial and industrial land use categories.

*Consistency: The site is located in an existing residential area.*

- Policy 1.1.3 The City's future land use plan map shall base the designation of residential, commercial and industrial lands depicted on the future land use plan map upon acreage which can be reasonable expected to develop by the year 2023.

*Consistency: The subdivision of the land will be complete in 2024.*

- Policy 1.1.4 The City shall continue to maintain standards for the coordination and siting of

□

proposed urban development near agricultural or forested areas, or environmentally sensitive areas (including but not limited to wetlands and floodplain areas) to avoid adverse impact upon existing land uses.

*Consistency: The proposed use of the subject property is consistent with other residential uses in the area and will not have any adverse environmental impacts on the existing land uses.*

- Policy I.1.5 The City shall continue to regulate and govern future urban development within designated urban development areas in conformance with the land topography and soil conditions, and within an area which is or will be served by public facilities and services.

*Consistency: The site is located in an existing residential area.*

- Policy I.1.6 The City's land development regulations shall be based on and be consistent with the following land use classifications and corresponding standards for densities and intensities within the designated urban development areas of the City. For the purpose of this policy and comprehensive plan, the phrase "other similar uses compatible with" shall mean land uses that can co-exist in relative proximity to other uses in a stable fashion over time such that no other uses within the same land use classification are negatively impacted directly or indirectly by the use.

*Consistency: The proposed lots are compatible with the adjacent residential lots.*

Please contact me at 307.680.1772 if you have any questions.

Respectfully,

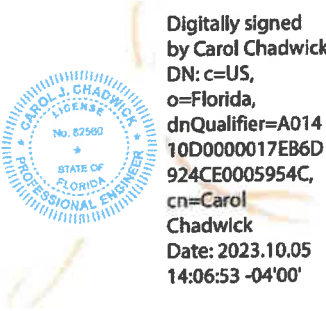

Carol Chadwick, P.E.

□

CAROL CHADWICK, P.E.

*Civil Engineer*

1208 S.W. Fairfax Glen

Lake City, FL 32025

307.680.1772

ccpewyo@gmail.com

www.carolchadwickpe.com

October 5, 2023

re: Muffin's Cove Concurrency Impact Analysis

The site is located in an area currently use for single family homes. Calculations were based on 19 three bedroom homes.

Criteria for analyses:

- Trip generation was calculated per the ITE Trip Generation Manual, 9<sup>th</sup> edition, ITE code 210
- Potable Water Analysis per Chapter 64E-6.008 Florida Administrative Code, Table 1
- Sanitary Sewer Analysis Chapter 64E-6.008 Florida Administrative Code, Table 1
- Environmental Engineering: A Design Approach, Sincero and Sincero, 1996

Summary of analyses:

- Trip generation: 182 ADT & 19 Peak PM trips
- Potable Water: 22800 gallons per day
- Potable Water: 22800 gallons per day
- Solid Waste: 34.68 tons per year

See attached Concurrency Worksheet.

Please contact me at 307.680.1772 if you have any questions.

Respectfully,

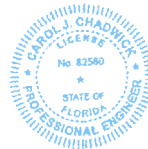

Digitally signed by Carol Chadwick  
DN: c=US, o=Florida,  
dnQualifier=A01410D0000017EB6  
D924CE0005954C, cn=Carol  
Chadwick  
Date: 2023.10.05 14:08:29 -04'00'

Carol Chadwick, P.E.

Printed copies of this document are not considered signed and sealed and the signature must be verified on any electronic copies.  
CC Job #FL23318

□

**REVISED CONCURRENCY  
WORKSHEET**

**Trip Generation Analysis**

<b>ITE Code</b>	<b>ITE Use</b>	<b>ADT Multiplier</b>	<b>PM Peak Multiplier</b>	<b>Dwelling Units</b>	<b>Total ADT</b>	<b>Total PM Peak</b>
210	Single Family Homes	9.57	1.01	19.00	181.83	19.19

**Potable Water Analysis**

<b>Ch. 64E-6.008, F.A.C. Use</b>	<b>Ch. 64E-6.008, F.A.C. Gallons Per Day (GPD)</b>	<b>Ch. 64E-6.008, F.A.C. Multiplier*</b>	<b>Total (Gallons Per Day)</b>
Single Family Homes	400.00	57.00	22800.00

\* Multiplier is based upon Ch. 64E.6008, Florida Administrative Code and can vary from square footage, number of employees, number of seats, or etc. See Ch. 64E-6.008, F.A.C. to determine multiplier.

**Sanitary Sewer Analysis**

<b>Ch. 64E-6.008, F.A.C. Use</b>	<b>Ch. 64E-6.008, F.A.C. Gallons Per Day (GPD)</b>	<b>Ch. 64E-6.008, F.A.C. Multiplier*</b>	<b>Total (Gallons Per Day)</b>
Single Family Homes	400.00	57.00	22800.00

\* Multiplier is based upon Ch. 64E.6008, F.A.C. and can vary from square footage, number of employees, number of seats, or etc. See Ch. 64E-6.008, F.A.C. to determine multiplier.

**Solid Waste Analysis**

<b>Use</b>	<b>Tons Per Dwelling Unit**</b>	<b>Households</b>	<b>Total (Tons Per Year)</b>
Single Family Homes	1.83	19.00	34.68

\*\*0.73 tons per person per year x 2.5 person per household = 1.825 tons per dwelling unit

PREPARED BY & RETURN TO:

Name: TWENTYEIGHT FOURTEEN

Address: 930 NE JOE CONEY AVE  
LAKE CITY, FL 32055

Parcel ID No.: R11209-000 AND R06085-000

Inst: 202312006948 Date: 04/20/2023 Time: 4:05PM  
Page 1 of 3 B: 1488 P: 2078, James M Swisher Jr, Clerk of Court  
Columbia, County, By: VC  
Deputy ClerkDoc Stamp-Deed: 0.70

SPACE ABOVE THIS LINE FOR PROCESSING DATA

SPACE ABOVE THIS LINE FOR RECORDING DATA

This **WARRANTY DEED**, made the 20th day of **APRIL, 2023**, by **SYLVESTER WARREN, III**, CONVEYING NON-HOMESTEAD PROPERTY, hereinafter called the Grantor, to **TWENTYEIGHT FOURTEEN, LLC, A FLORIDA LIMITED LIABILITY COMPANY**, having its principal place of business at 930 NE JOE CONEY AVE, LAKE CITY, FLORIDA 32055, hereinafter called the Grantee:

WITNESSETH: That the Grantor, for and in consideration of the sum of \$10.00 and other valuable consideration, receipt whereof is hereby acknowledged, does hereby grant, bargain, sell, alien, remise, release, convey and confirm unto the Grantee all that certain land situate in COLUMBIA COUNTY, State of FLORIDA, viz:

See Attached Exhibit A  
**THIS DEED WAS PREPARED WITHOUT THE BENEFIT OF A TITLE SEARCH OR SURVEY AND MAKES NO WARRANTIES AGAINST THE SAME. LEGAL PROVIDED BY GRANTOR.**

TOGETHER WITH all the tenements, hereditaments and appurtenances thereto belonging or in anywise appertaining.

SUBJECT TO TAXES FOR THE YEAR 2023 AND SUBSEQUENT YEARS, RESTRICTIONS, RESERVATIONS, COVENANTS AND EASEMENTS OF RECORD, IF ANY.

TO HAVE AND TO HOLD the same in fee simple forever.

And the Grantor hereby covenants with the Grantee that the Grantor is lawfully seized of said land in fee simple, that the Grantor has good right and lawful authority to sell and convey said land and that the Grantor hereby fully warrants the title to said land and will defend the same against the lawful claims of all persons whomsoever. Grantor further warrants that said land is free of all encumbrances, except as noted herein and except taxes accruing subsequent to December 31, 2022.

IN WITNESS WHEREOF, the said Grantor has signed and sealed these presents, the day and year first above written.

Signed, sealed and delivered in the presence of:

Patricia Lang  
Witness Signature  
Printed Name: **PATRICIA LANG**

Sylvester Warren, III  
Name: **SYLVESTER WARREN, III**  
Address: **930 NE JOE CONEY AVE, LAKE CITY, FL 32055** L.S.

Jessica Nettes  
Witness Signature  
Printed Name: **Jessica Nettes**

STATE OF FLORIDA  
COUNTY OF COLUMBIA

The foregoing instrument was acknowledged before me by means of  physical presence or  online notarization, this 20th day of **APRIL, 2023**, by **SYLVESTER WARREN, III**, who is personally known to me or who has produced as identification.

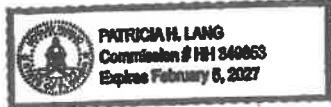

Patricia Lang  
Signature of Notary  
Printed Name: **PATRICIA LANG**  
My commission expires: 2-5-27

**EXHIBIT "A"**

**R11209-000**

LOTS 3 AND 4 SOUTH OF ROAD AND LOTS 9 AND 10, CATHEY'S SUBDIVISION IN THE NORTHWESTERN DIVISION OF THE CITY OF LAKE CITY, FLORIDA, AS RECORDED IN DEED BOOK H, PAGE 576, AND THE EAST 100 FEET OF LOT 5 OF CATHEY'S SUBDIVISION, SOUTH OF LOT 1 OF THE FRANK C. CUMMINGS SUBDIVISION UNIT-1, AS DESCRIBED IN THE REPLAT, DATED SEPTEMBER 17, 1997 AND RECORDED IN PLAT BOOK 6, PAGES 182-183, PUBLIC RECORDS OF COLUMBIA COUNTY, FLORIDA AND THE EAST 100 FEET OF LOT 8 OF CATHEY'S SUBDIVISION, NORTH OF LOT 2 OF THE FRANK C. CUMMINGS SUBDIVISION, UNIT-1 AS DESCRIBED IN THE REPLAT, DATED SEPTEMBER 17, 1997 AND RECORDED IN PLAT BOOK 6, PAGES 182-183, PUBLIC RECORDS OF COLUMBIA COUNTY, FLORIDA. LYING AND BEING IN SECTION 29, TOWNSHIP 3 SOUTH, RANGE 17 EAST, COLUMBIA COUNTY, FLORIDA.

LESS AND EXCEPT:

A PART OF SECTION 29, TOWNSHIP 3 SOUTH, RANGE 17 EAST, COLUMBIA COUNTY, FLORIDA, ALSO BEING PART OF THE NORTH EASTERN DIVISION OF THE CITY OF LAKE CITY, FLORIDA, AND ALL LYING IN AND BEING PART OF LOTS 4, 5, 8, 9, AND 10 OF CATHEY' SURVEY AS RECORDED IN DEED BOOK "H", PAGE 576, OF THE PUBLIC RECORDS OF COLUMBIA COUNTY, FLORIDA, AND BEING MORE PARTICULARLY DESCRIBED AS FOLLOWS:

FOR A POINT OF BEGINNING, START AT THE INTERSECTION OF THE WESTERLY RIGHT-OF-WAY LINE OF DAVIS STREET (A 33 FOOT WIDE RIGHT-OF-WAY AS NOW ESTABLISHED) WITH THE NORTHERLY RIGHT-OF-WAY LINE OF FRONIE STREET ( A 33 FOOT WIDE RIGHT-OF-WAY AS NOW ESTABLISHED); THEN RUN SOUTH 87°46'54" WEST ALONG AND WITH SAID NORTHERLY RIGHT-OF-WAY LINE 633.76 FEET; THENCE NORTH 01°28'46" WEST, 104.02 FEET; THENCE NORTH 87°46'54" EAST, 108.48 FEET; THENCE NORTH 01°28'46" WEST, 63.98 FEET; THENCE NORTH 87°46'54" EAST, 100.00 FEET TO A POINT LYING IN THE WESTERLY RIGHT-OF-WAY LINE OF BOWDEN WAY (FORMERLY KNOWN AS CATAWBA STREET), A 33 FOOT WIDE RIGHT-OF-WAY AS NOW ESTABLISHED, THENCE RUN NORTH 01°28'46" WEST, ALONG AND WITH SAID WESTERLY RIGHT-OF-WAY LINE 165.91 FEET TO A POINT LYING IN SAID WESTERLY RIGHT-OF-WAY LINE; THENCE SOUTH 87°46'54" WEST 100.00 FEET; THENCE NORTH 01°28'46" WEST, 102.71 FEET TO A POINT LYING IN THE SOUTHERLY RIGHT-OF-WAY LINE OF STATE ROAD NUMBER 100-A, (A RIGHT-OF-WAY OF VARYING WIDTH); THENCE SOUTH 88°39'00" EAST ALONG AND WITH SAID SOUTHERLY RIGHT-OF-WAY LINE 206.16 FEET TO A POINT LYING IN SAID SOUTHERLY RIGHT-OF-WAY LINE; THENCE SOUTH 01°28'46" EAST, 89.97 FEET; THENCE SOUTH 14°53'38" EAST, 52.09 FEET; THENCE SOUTH 01°28'46" EAST, 193.01 FEET; THENCE NORTH 87°46'54" EAST, 86.14 FEET; THENCE SOUTH 76°52'20" EAST, 51.67 FEET; THENCE NORTH 87°46'54" EAST, 80.52 FEET; THENCE SOUTH 01°56'47" EAST, 9.32 FEET; THENCE NORTH 87°46'54" EAST, 90.00 FEET TO A POINT LYING IN THE WESTERLY RIGHT-OF-WAY LINE OF DAVIS STREET;

THENCE RUN SOUTH 01°56'45" EAST, 67.00 FEET ALONG WITH SAID WESTERLY RIGHT-OF-WAY LINE TO THE POINT OF BEGINNING.

**R06085-000**

LOT 17, BLOCK 1 OF IDLEAWILE "REPLAT", A SUBDIVISION AS PER PLAT THEREOF ON FILE IN THE OFFICE OF THE CLERK OF CIRCUIT COURT, RECORDED IN PLAT BOOK 2, PAGE 117-A, PUBLIC RECORDS OF COLUMBIA COUNTY, FLORIDA.



DESCRIPTION PARCEL "A":

BEGIN AT THE NE CORNER OF LOT 5, FRANK CUMMINGS SUBDIVISION UNIT 1, PLAT BOOK 6, PAGES 182-183 OF THE PUBLIC RECORDS OF COLUMBIA COUNTY, FLORIDA, LYING ON THE SOUTH RIGHT-OF-WAY LINE OF BASCOM NORRIS DRIVE; THENCE RUN S.88°39'00"E., ALONG SAID SOUTH RIGHT-OF-WAY LINE OF BASCOM NORRIS DRIVE 316.44 FEET TO A POINT AT THE INTERSECTION OF SAID SOUTH RIGHT-OF-WAY LINE OF BASCOM NORRIS DRIVE AND THE WEST RIGHT-OF-WAY LINE OF NE CUMMINGS WAY; THENCE S.01°56'45"E., ALONG SAID WEST RIGHT-OF-WAY LINE OF NE CUMMINGS WAY 337.08 FEET; THENCE S.87°46'54"W., 90.00 FEET; THENCE N.01°56'47"W., 9.32 FEET; THENCE S.87°46'54"W., 80.52 FEET; THENCE S.01°28'46"E., 50.98 FEET TO A POINT OF CURVE TO THE LEFT, HAVING A RADIUS OF 25.00 FEET AND AN INTERNAL ANGLE OF 90°43'50"; THENCE RUN ALONG THE ARC OF SAID CURVE A DISTANCE OF 39.59 FEET TO THE NORTH RIGHT-OF-WAY LINE OF NE FRONIE STREET; THENCE S.87°46'54"W., ALONG SAID NORTH RIGHT-OF-WAY LINE OF NE FRONIE STREET 100.01 FEET TO A NON-TANGENT CURVE HAVING A RADIUS OF 25.00 FEET AND AN INTERNAL ANGLE OF 89°16'19"; THENCE RUN ALONG THE ARC OF SAID CURVE AN ARC DISTANCE OF 38.95 FEET, SAID CURVE BEING SUBTENDED BY A CHORD BEARING AND DISTANCE OF N.43°09'04"E., 35.13 FEET; THENCE N.01°28'46"W., 65.30 FEET; THENCE S.87°46'54"W., 86.14 FEET; THENCE N.01°28'46"W., 193.01 FEET; THENCE N.88°39'00"W., 58.83 FEET TO A POINT OF CURVE TO THE LEFT HAVING A RADIUS OF 25.00 FEET AND AN INTERNAL ANGLE OF 92°50'16"; THENCE RUN ALONG THE ARC OF SAID CURVE 40.51 FEET TO A POINT ON THE EAST RIGHT-OF-WAY LINE OF NE GOODVINE WAY; THENCE N.01°28'50"W., ALONG SAID EAST RIGHT-OF-WAY LINE OF NE GOODVINE WAY 100.01 FEET TO A POINT OF A NON-TANGENT CURVE HAVING A RADIUS OF 25.00 FEET AND AN INTERNAL ANGLE OF 86°52'51", SAID CURVE BEING SUBTENDED BY A CHORD BEARING AND DISTANCE OF S.45°12'03"E., 34.38 FEET; THENCE S.88°39'00"E., 49.21 FEET; THENCE N.01°28'46"W., 89.97 FEET TO THE POINT OF BEGINNING.

ALSO:

PARCEL "B":

BEGIN AT THE SW CORNER OF LOT 1, FRANK CUMMINGS SUBDIVISION UNIT 1, PLAT BOOK 6, PAGES 182-183 OF THE PUBLIC RECORDS OF COLUMBIA COUNTY, FLORIDA, AND RUN THENCE N.88°30'52"E., ALONG THE SOUTH LINE OF SAID LOT 1 A DISTANCE OF 99.82 FEET; THENCE S.00°50'57"E., 164.36 FEET TO THE NE CORNER OF LOT 2 SAID FRANK C. CUMMINGS SUBDIVISION, UNIT 1; THENCE S.87°42'59"W., 100.21 FEET TO THE NW CORNER OF SAID LOT 2; THENCE N.00°43'17"W., 165.76 FEET TO THE POINT OF BEGINNING.

# FRANK C. CUMMINGS SUBDIVISION

## UNIT - 1

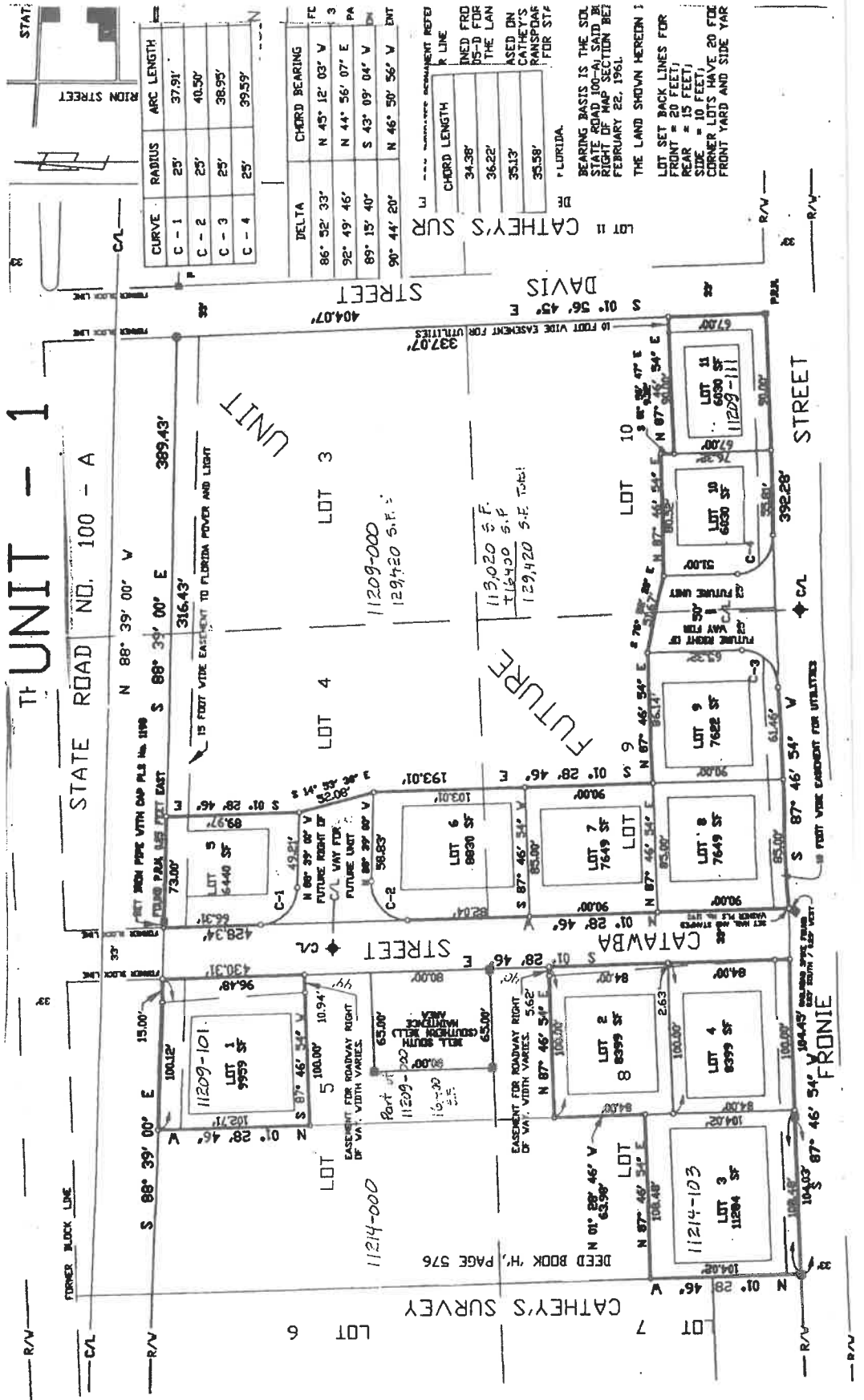

**NOTICE OF PUBLIC MEETING  
CITY OF LAKE CITY  
PLANNING AND ZONING BOARD**

**THIS SERVES AS PUBLIC NOTICE** the Planning and Zoning Board will hold a meeting on Tuesday, November 7, 2023 at 5:30 PM

**Agenda items-**

1. SD23-03 (Sylvester Warren and Vanessa George as owner)- Parcel 11209-000- Subdivision Plat application (preliminary plat) for a property located in the residential single family-3 zoning district.
2. SPR23-14 (H. Ray Hix, Jr as agent for Boris Patricia Faye Revocable Living Trust, owner)- Parcels 13061 000, 13070-000, 13079-000, and 13092-000)- Site plan review application for a property located in the commercial intensive zoning district.

Meeting Location: City Council Chambers located on the 2nd Floor of City Hall at 205 North Marion Avenue, Lake City, FL 32055.

Members of the public may also view the meeting on our YouTube channel at: <https://www.youtube.com/c/CityofLakeCity>

**Pursuant to 286.0105, Florida Statutes, the City hereby advises the public if a person decides to appeal any decision made by the City with respect to any matter considered at its meetings or hearings, he or she will need a record of the proceedings, and that, for such purpose, he or she may need to ensure that a verbatim record of the proceedings is made, which record includes the testimony and evidence upon which the appeal is to be based.**

**SPECIAL REQUIREMENTS: Pursuant to 286.26, Florida Statutes, persons needing special accommodations to participate in this meeting should contact the City Manager's Office at (386) 719-5768.**

Robert Angelo  
Planning and Zoning Tech.

## Angelo, Robert

---

**From:** LCR-Classifieds <classifieds@lakecityreporter.com>  
**Sent:** Tuesday, October 24, 2023 11:33 AM  
**To:** Angelo, Robert  
**Subject:** RE: 75206 - BOA 75207 - HPA 75205 -P&Z RE: Non-legal Ad Notices for Planning and Zoning, Board of Adjustments, and Historic Preservation Agency meetings for 10-07-2023

Confirmed!

Kym Harrison • 386-754-0401

Serving: Columbia • Suwannee • Lafayette • Hamilton

### UPCOMING:

•**Annual Community Guide Magazine**• **Deadline 10/25!**

Contact me directly for rates & to reserve your space.

•**Veteran's Day Page** • **Deadline 11/9!**

Includes Business ads under 'We Salute You' & Veteran's ads with photos.

### **!WE HAVE MOVED! See new address below**

#### **LAKE CITY REPORTER • CURRENTS MAGAZINE**

1086 SW Main Blvd. Suite 103

Lake City, FL 32025

**Direct:** 386-754-0401

---

**From:** Angelo, Robert <AngeloR@lcfla.com>  
**Sent:** Tuesday, October 24, 2023 11:27 AM  
**To:** LCR-Classifieds <classifieds@lakecityreporter.com>  
**Subject:** RE: 75206 - BOA 75207 - HPA 75205 -P&Z RE: Non-legal Ad Notices for Planning and Zoning, Board of Adjustments, and Historic Preservation Agency meetings for 10-07-2023

Looks good

Thank You

Robert Angelo

City of Lake City

Growth Management

[growthmanagement@lcfla.com](mailto:growthmanagement@lcfla.com)

386-719-5820



*PLEASE NOTE: Florida has a very broad public records law. Most written communications to or from City officials regarding City business are public records available to the public and media upon request. Your email communications may be subject to public disclosure.*

**From:** LCR-Classifieds <classifieds@lakecityreporter.com>

**Sent:** Tuesday, October 24, 2023 10:37 AM

**To:** Angelo, Robert <AngeloR@lcfla.com>

**Subject:** 75206 - BOA 75207 - HPA 75205 -P&Z RE: Non-legal Ad Notices for Planning and Zoning, Board of Adjustments, and Historic Preservation Agency meetings for 10-07-2023

Here are all 3 proofs for approval by tomorrow. Thank you much!

Kym Harrison • 386-754-0401

Serving: Columbia • Suwannee • Lafayette • Hamilton

**UPCOMING:**

•**Annual Community Guide Magazine • Deadline 10/25!**

Contact me directly for rates & to reserve your space.

•**Veteran's Day Page • Deadline 11/9!**

Includes Business ads under 'We Salute You' & Veteran's ads with photos.

**!WE HAVE MOVED! See new address below**

**LAKE CITY REPORTER • CURRENTS MAGAZINE**

1086 SW Main Blvd. Suite 103

Lake City, FL 32025

**Direct:** 386-754-0401

---

**From:** Angelo, Robert <AngeloR@lcfla.com>

**Sent:** Tuesday, October 24, 2023 9:10 AM

**To:** LCR-Classifieds <classifieds@lakecityreporter.com>

**Subject:** Non-legal Ad Notices for Planning and Zoning, Board of Adjustments, and Historic Preservation Agency meetings for 10-07-2023

Kym

Please publish this ad in the body of the paper as a display ad in the **October 28, 2023** paper.

Thank You

Robert Angelo

City of Lake City

Growth Management

[growthmanagement@lcfla.com](mailto:growthmanagement@lcfla.com)

386-719-5820



*PLEASE NOTE: Florida has a very broad public records law. Most written communications to or from City officials regarding City business are public records available to the public and media upon request. Your email communications may be subject to public disclosure.*

PLEASE NOTE: Florida has a very broad public records law. Most written communications to or from City officials regarding City business are public records available to the public and media upon request. Your email communications may be subject to public disclosure.

PLEASE NOTE: Florida has a very broad public records law. Most written communications to or from City officials regarding City business are public records available to the public and media upon request. Your email communications may be subject to public disclosure.



**PUBLIC NOTICE**

*(The sign contains a document with illegible text.)*





**PUBLIC NOTICE**

[Faded text on a white sign, likely containing legal or public notice information.]



**CITY OF LAKE CITY  
NOTICE  
LAND USE ACTION**

A PUBLIC HEARING IS SCHEDULED TO CONSIDER A REQUEST FOR:

SD23-03, a petition by Sylvester Warren and Vanesa George. as owner, to request a Preliminary Plat approval be granted as provided for in Section 5.16 of the Land Development Regulations, to get approval on Preliminary Plat, for Muffins Cove, for a property located in the Residential Single Family-3 zoning district, in accordance with the submittal of the petition dated May 9, 2023, to be located on parcels 00-00-00-11209-000.

**WHEN:** November 7, 2023  
5:30 p.m.

**WHERE:** City Council Meeting Room, Second Floor, City Hall, located at 205 North Marion Avenue, Lake City, Florida.  
Members of the public may also view the meeting on our YouTube channel at:  
<https://www.youtube.com/c/CityofLakeCity>.

Copies of the preliminary plat application are available for public inspection by contacting the Office of Growth Management at [growthmanagement@lcfla.com](mailto:growthmanagement@lcfla.com) or by calling 386.719.5820.

At the aforementioned public hearing, all interested parties may be heard with respect to the Certificate of Appropriateness.

**FOR MORE INFORMATION CONTACT  
ROBERT ANGELO  
PLANNING & ZONING TECHNICIAN  
AT 386.719.5820**

City of Lake City  
205 N. Marion Ave  
Lake City, FL 32055

Date: 05/09/2023  
Receipt: 2023-00052735  
Description: 11209-000  
Cashier: Miriam Williams  
Received From: SYLVESTER  
WARREN

ZF	750.00
11209-000	-----
Receipt Total	750.00
Total Cash	800.00
Total Remitted	800.00
Change	(50.00)
Total Received	750.00

City of Lake City utilities

Transactions

<b>For Growth Management US<sup>2</sup></b>	
<b>ONLY</b>	
Project ID# _____	CASH <input type="checkbox"/>
Parcel#: <u>11209-000</u>	CHECK# <input checked="" type="checkbox"/>
PAYMENT AMOUNTS <u>750.00</u>	CC <input type="checkbox"/>

City of Lake City  
205 N. Marion Ave  
Lake City, FL 32055

Date: 05/09/2023  
Receipt: 2023-00052735  
Description: 11209-000  
Cashier: Miriam Williams  
Received From: SYLVESTER  
WARREN

ZF	750.00
11209-000	-----
Receipt Total	750.00
Total Cash	800.00
Total Remitted	800.00
Change	(50.00)
Total Received	750.00

City of Lake City utilities