



CITY OF LAKE CITY  
HISTORIC PRESERVATION  
CERTIFICATE OF APPROPRIATENESS

FOR OFFICIAL USE ONLY

Date Received: 10/31/23

Case #: COA23-38

**APPLICANT INFORMATION**

Applicant is (check one and sign below):  Owner  Contractor  Architect  Other \_\_\_\_\_

Applicant: DEREK SCHAEFER

Property Owner: SAME

Contact: SELF

Contact: \_\_\_\_\_

Address: 348 SE CAMP ST 32025  
LAKE CITY FL

Address: \_\_\_\_\_

Phone: 386-344-3261

Phone: \_\_\_\_\_

Cell: SAME

Cell: \_\_\_\_\_

Email: derek@totallycovered.net

Email: \_\_\_\_\_

**PROPERTY INFORMATION**

Site Location/Address: 348 SE CAMP ST  
00-00-00-13727-000

Current Use: RESIDENCE

Proposed Use: RESIDENCE

Year Built: 1937

Projected Cost of Work: \$ 5000<sup>00</sup>

**NARRATIVE**

Please provide a detailed summary of proposed work. Note affected features and changes in external structure design or materials. (Note: May be submitted as an attachment).

WOOD PRIVACY FENCE ALONG BACK YARD / NORTH OF PROPERTY AND PARTIALLY ALONG BACK EAST OF PROPERTY. NOT VISIBLE FROM FRONT OF PROPERTY (HISTORIC DISTRICT VIEW). APPROX 6 FEET TALL, NOT PAINTED / NATURAL.

I certify that I have reviewed the Land Development Code (see below) and that my submission meets all requirements.

DEREK SCHAEFER, OWNER

10/24/23

APPLICANT/AGENT SIGNATURE

APPLICANT/AGENT NAME and TITLE

DATE

FOR OFFICIAL USE ONLY

Parcel ID Number:	<u>13727-000</u>		
Future Land Use:	<u>Residential Medium</u>	Zoning District:	<u>RSE-3</u>
Review (circle one):	Ordinary Maintenance	Minor Work	<u>Major Work</u>
National Register of Historic Places Designation?	Yes	No, but eligible	No, not eligible

## City of Lake City, Land Development Regulations

### ARTICLE TEN. HISTORIC SITES AND STRUCTURES PRESERVATION REGULATIONS

#### SECTION 10.11 APPROVAL OF CHANGES TO LANDMARKS AND LANDMARK SITES

10.11.1 Certificate of Appropriateness. No person may undertake the following actions affecting a designated landmark or landmark site without first obtaining a Certificate of Appropriateness from the Agency:

1. Alteration of an archeological site or the exterior part or premises of a building or a structure;
2. New construction;
3. Demolition; or
4. Relocation.

10.11.2 Review of New Construction and Alterations. Review of new construction and alterations to designated buildings and structures shall be limited to exterior changes visible to the public. The Land Development Regulation Administrator is authorized to issue a Stop Work Order on any alteration, new construction, demolition or relocation undertaken on a designated landmark or a designated landmark site without a Certificate of Appropriateness,

A Certificate of Appropriateness is in addition to any other building permits required by law. The issuance of a Certificate of Appropriateness from the Agency does not relieve the property owner of the duty to comply with other state and local laws and regulations.

Ordinary repairs and maintenance otherwise permitted by law may be undertaken on a designated landmark or a designated landmark site without a Certificate of Appropriateness provided this work does not alter the exterior appearance of the building, structure, or archeological site, or alter elements significant to its architectural or historic integrity.

A Certificate of Appropriateness for alteration, new construction, demolition, or relocation pursuant to the provisions of this Article is not effective for a period of fifteen (15) days subsequent to the Agency's decision. If during that fifteen (15) day period an appeal is made to the City Council, the decision of the Agency is automatically stayed pending City Council review.

Standards for Alterations or New Construction for Conformance with the Certificate of Appropriateness ("The Secretary of Interior's Standards for Rehabilitation and Guidelines for Rehabilitating Historic Buildings," U.S. Department of Interior).

1. The property shall be used for its historic purpose or be placed in a new use that requires minimal change to the defining characteristics of the building and its site and environment.
2. The historic character of the property shall be retained and preserved. The removal of historic materials or alteration of features and spaces that characterize the property shall be avoided.
3. The property shall be recognized as a physical record of its time, place and use. Changes that create a false sense of historical development, such as adding conjectural features or architectural elements from other building, shall not be undertaken.
4. As most properties change over time, these changes to the property that have acquired historic significance in their own right shall be retained and preserved.
5. Distinctive features, finishes and construction techniques or examples of craftsmanship that characterize the historic property shall be preserved.
6. Where possible deteriorated historic features to be rehabilitated shall be repaired rather than replaced. Where the severity of deterioration required replacement of a distinctive feature, the new feature shall match the old in design, color, texture and other visual qualities and where possible, materials.

7. Chemical or physical treatments, such as sandblasting, that cause damage to historic materials shall not be used. The surface cleaning of structure, if appropriate, shall be undertaken using the gentlest means possible.
8. Significant archaeological resources affected by a project shall be protected and preserved. If such resources must be disturbed, mitigation measures shall be undertaken.
9. New additions, exterior alterations or related new construction shall not destroy historic materials that characterize the property. The new work shall be differentiated from the old and shall be compatible with the massing, size, scale and architectural features to protect the historic integrity of the property and its environment.
10. New additions and adjacent or related new construction shall be undertaken in such a manner that if removed in the future, the essential form and integrity of the historic property and its environment would be unimpaired.

10.11.4 Application Procedure for Certificate of Appropriateness. Each application for a Certificate of Appropriateness shall be accompanied by the required fee. The Land Development Regulation Administrator shall forward to the Agency each application for a permit that authorizes an alteration, new construction, demolition or relocation affecting a landmark or a designated landmark site. The applicant shall complete an application form provided by the Land Development Regulation Administrator and submit the following:

1. Drawings of the proposed work;
2. Photographs of existing buildings or structures and adjacent properties; and
3. Information about the building materials to be used.

The Land Development Regulation Administrator determines when an application is complete and may require additional information when such application is determined to be incomplete.

- 10.11.5 Public Hearings for Certificates of Appropriateness. The Agency shall hold a public hearing on each application for a Certificate of Appropriateness in accordance with Article 13. The Agency shall approve, approve with conditions, or disapprove each application based on the criteria contained in this section.

In approving or in denying application for a Certificate of Appropriateness for alterations, new construction, demolition, or relocation, the Agency shall examine the following general issues:

1. The effect of the proposed work on the landmark or property;
2. The relationship between such work and other structures on the site;
3. The extent to which the historic, architectural or archeological significance, architectural style, design, arrangement, texture, materials, and color of the landmark or the property will be affected;
4. Whether or not denial of a Certificate of Appropriateness would deprive the property owner of reasonable beneficial use of his or her property; and
5. Whether the plans may be reasonably carried out by the applicant.

No Certificate of Appropriateness for demolition shall be issued by the Agency until the applicant has demonstrated that no feasible alternative to demolition can be found. The Agency may ask interested individuals and organizations for assistance in seeking an alternative to demolition and shall study the question of economic hardship for the applicant and determine whether the landmark can be put to reasonable beneficial use without approval of the demolition application. In the case of an income-producing building, the Agency shall also determine whether the applicant can obtain a reasonable return from the existing building. The Agency may ask an applicant for additional information including, but not limited to, evidence that the plans for a new building on the site will be implemented. If the applicant fails to establish the lack of a reasonable beneficial use or the lack of a reasonable return,

the Agency shall deny the demolition application.

The Agency may grant a Certificate of Appropriateness for demolition even though the designated landmark or landmark site has reasonable beneficial use if: (

1. The Agency determines that the property no longer contributes to a historic district or no longer has significance as a historic, architectural or archeological landmark; and
2. The Agency determines that the demolition of the designated property is required by a community redevelopment plan or the City's Comprehensive Plan.



GROWTH MANAGEMENT DEPARTMENT  
 205 North Marion Ave, Lake City, FL 32055  
 Phone: 386-719-5750  
 E-mail: growthmanagement@lcfla.com

AGENT AUTHORIZATION FORM

I, DEREK SCHAEFER (owner name), owner of property parcel

number 00-00-00-13727-000 (parcel number), do certify that

the below referenced person(s) listed on this form is/are contracted/hired by me, the owner, or, is an officer of the corporation; or, partner as defined in Florida Statutes Chapter 468, and the said person(s) is/are authorized to sign, speak and represent me as the owner in all matters relating to this parcel.

Printed Name of Person Authorized	Signature of Authorized Person
1. PHILIP GAYLORD PGE FENCING	1.
2.	2.
3.	3.
4.	4.
5.	5.

I, the owner, realize that I am responsible for all agreements my duly authorized agent agrees with, and I am fully responsible for compliance with all Florida Statutes, City Codes, and Land Development Regulations pertaining to this parcel.

If at any time the person(s) you have authorized is/are no longer agents, employee(s), or officer(s), you must notify this department in writing of the changes and submit a new letter of authorization form, which will supersede all previous lists. Failure to do so may allow unauthorized persons to use your name and/or license number to obtain permits.

Owner Signature (Notarized) \_\_\_\_\_ Date \_\_\_\_\_

NOTARY INFORMATION:  
 STATE OF: \_\_\_\_\_ COUNTY OF: \_\_\_\_\_

The above person, whose name is \_\_\_\_\_, personally appeared before me and is known by me or has produced identification (type of I.D.) \_\_\_\_\_ on this \_\_\_\_\_ day of \_\_\_\_\_, 20\_\_\_\_.

NOTARY'S SIGNATURE \_\_\_\_\_ (Seal/Stamp)



↑  
APTS ACROSS  
THE STREET

↑  
FENCE  
ACROSS  
THE  
STREET





PROPOSED FENCE

PROPOSED GATE, MATCHING WOOD





SE CAMP St

SE CHURCH Ave

SE BROWN St



# Google Maps 348 SE Camp St



Lake City, Florida  
 Google Street View  
 Nov 2013 See more dates

Image capture: Nov 2013 © 2023 Google





# Google Maps 328 SE Brown St

Lake City, Florida

Google Street View

Mar 2022

See more dates



Image capture: Mar 2022 © 2023 Google



# Google Maps 306 SE Camp St



Lake City, Florida  
 Google Street View  
 Nov 2013 See more dates

Image capture: Nov 2013 © 2023 Google



November 7, 2023

To Whom it May Concern

On December 5, 2023 the Historic Preservation Agency will be having a meeting at 6:00pm at 205 N. Marion. At this meeting we will be hearing a petition to get approval on the Certificate of Appropriateness, COA23-38, for the construction of a new wood privacy fence t for a property located at 348 SE Camp St, Lake City, FL 32025.

If you have any questions or concerns please call 386-752-2031 ext. 820 or email [growthmanagement@lcfla.com](mailto:growthmanagement@lcfla.com).

Robert Angelo

Planning and Zoning Tech  
City of Lake City





November 7, 2023

To Whom it May Concern

On December 5, 2023 the Historic Preservation Agency will be having a meeting at 6:00pm at 205 N. Marion. At this meeting we will be hearing a petition to get approval on the Certificate of Appropriateness, COA23-38, for the construction of a new wood privacy fence t for a property located at 348 SE Camp St, Lake City, FL 32025.

If you have any questions or concerns please call 386-752-2031 ext. 820 or email [growthmanagement@lcfa.com](mailto:growthmanagement@lcfa.com).

Robert Angelo

A handwritten signature in blue ink, appearing to be 'R. Angelo'.

Planning and Zoning Tech  
City of Lake City

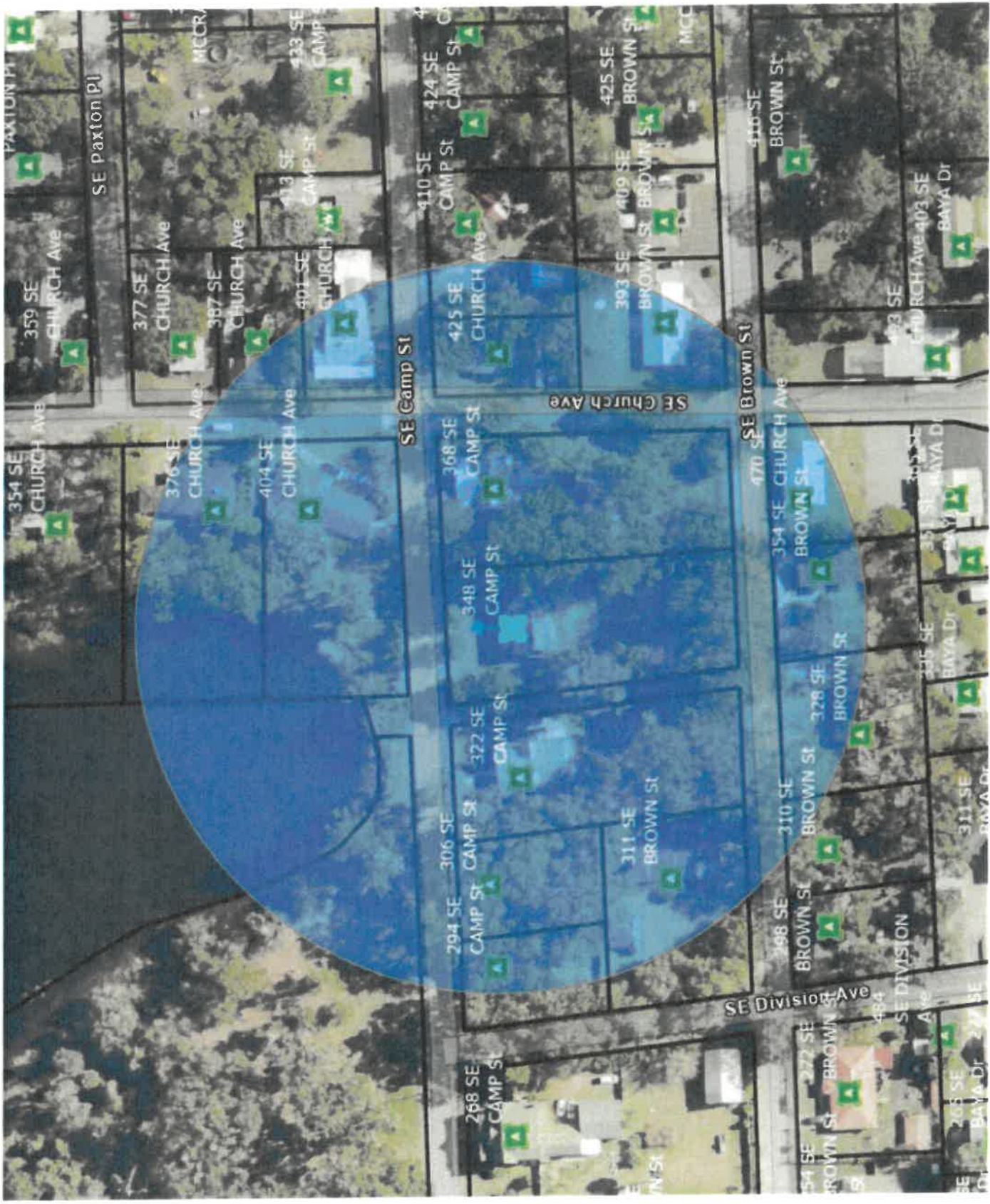

PAXTON PI

359 SE CHURCH AVE

SE paxton [p]

377 SE CHURCH AVE

MCCR

387 SE CHURCH AVE

401 SE CHURCH AVE

433 SE CAMP ST

413 SE CAMP ST

404 SE CHURCH AVE

SE Camp St

410 SE CAMP ST

425 SE CHURCH AVE

368 SE CAMP ST

348 SE CAMP ST

322 SE CAMP ST

294 SE CAMP ST

311 SE BROWN ST

425 SE CHURCH AVE

393 SE BROWN ST

409 SE BROWN ST

410 SE CAMP ST

425 SE BROWN ST

470 SE BROWN ST

354 SE CHURCH AVE

351 SE BAYA DR

345 SE BAYA DR

328 SE BROWN ST

310 SE BROWN ST

410 SE BROWN ST

493 SE CHURCH AVE

403 SE BAYA DR

354 SE CHURCH AVE

351 SE BAYA DR

345 SE BAYA DR

328 SE BROWN ST

310 SE BROWN ST

268 SE CAMP ST

272 SE BROWN ST

484 SE DIVISION AVE

265 SE BAYA DR

272 SE BAYA DR

SE DIVISION AVE

SE DIVISION AVE

SE DIVISION AVE

SE DIVISION AVE

SE DIVISION AVE

## Address within 300' of 348 SE Camp St

Full Address	City	Parcel ID	ZIP CODE
376 SE CHURCH Ave	Lake City	13773-000	32025
404 SE CHURCH Ave	Lake City	13771-000	32025
306 SE CAMP St	Lake City	13729-000	32025
368 SE CAMP St	Lake City	13726-000	32025
294 SE CAMP St	Lake City	13730-000	32025
425 SE CHURCH Ave	Lake City	13721-000	32025
348 SE CAMP St	Lake City	13727-000	32025
322 SE CAMP St	Lake City	13728-000	32025
393 SE BROWN St	Lake City	13722-000	32025
311 SE BROWN St	Lake City	13731-000	32025
470 SE CHURCH Ave	Lake City	13739-000	32025
354 SE BROWN St	Lake City	13740-000	32025
401 SE CHURCH Ave	Lake City	13706-000	32025
387 SE CHURCH Ave	Lake City	13705-001	32025
310 SE BROWN St	Lake City	13737-000	32025
328 SE BROWN St	Lake City	13738-000	32025
493 SE CHURCH Ave	Lake City	13748-000	32025



9589 0710 5270 0699 1513 87

**U.S. Postal Service**  
**CERTIFIED MAIL® RECEIPT**  
 Domestic Mail Only

For delivery information, visit our website at [www.usps.com](http://www.usps.com)®.

Lake City, FL 32025

**OFFICIAL USE**

Certified Mail Fee	\$4.35	0570 17
Extra Services & Fees (check box, add fee as appropriate)	\$0.00	
<input type="checkbox"/> Return Receipt (hardcopy)	\$0.00	Postmark Here
<input type="checkbox"/> Return Receipt (electronic)	\$0.00	
<input type="checkbox"/> Certified Mail Restricted Delivery	\$0.00	
<input type="checkbox"/> Adult Signature Required	\$0.00	
<input type="checkbox"/> Adult Signature Restricted Delivery	\$0.00	
Postage	\$0.66	11/15/2023
Total Postage and Fees	\$5.01	
Sent To <u>BELL ROBERT O</u>		
Street and Apt. No., or PO Box No.		
City, State, ZIP+4®		

PS Form 3800, January 2023 PSN 7530-02-000-9047 See Reverse for Instructions

9589 0710 5270 0699 1514 00

**U.S. Postal Service**  
**CERTIFIED MAIL® RECEIPT**  
 Domestic Mail Only

For delivery information, visit our website at [www.usps.com](http://www.usps.com)®.

Lake City, FL 32025

**OFFICIAL USE**

Certified Mail Fee	\$4.35	0570 17
Extra Services & Fees (check box, add fee as appropriate)	\$0.00	
<input type="checkbox"/> Return Receipt (hardcopy)	\$0.00	Postmark Here
<input type="checkbox"/> Return Receipt (electronic)	\$0.00	
<input type="checkbox"/> Certified Mail Restricted Delivery	\$0.00	
<input type="checkbox"/> Adult Signature Required	\$0.00	
<input type="checkbox"/> Adult Signature Restricted Delivery	\$0.00	
Postage	\$0.66	11/15/2023
Total Postage and Fees	\$5.01	
Sent To <u>BISHOP JOHN LAWRENCE</u>		
Street and Apt. No., or PO Box No.		
City, State, ZIP+4®		

PS Form 3800, January 2023 PSN 7530-02-000-9047 See Reverse for Instructions

9589 0710 5270 0699 1514 24

**U.S. Postal Service**  
**CERTIFIED MAIL® RECEIPT**  
 Domestic Mail Only

For delivery information, visit our website at [www.usps.com](http://www.usps.com)®.

McAlpin, FL 32062

**OFFICIAL USE**

Certified Mail Fee	\$4.35	0570 17
Extra Services & Fees (check box, add fee as appropriate)	\$0.00	
<input type="checkbox"/> Return Receipt (hardcopy)	\$0.00	Postmark Here
<input type="checkbox"/> Return Receipt (electronic)	\$0.00	
<input type="checkbox"/> Certified Mail Restricted Delivery	\$0.00	
<input type="checkbox"/> Adult Signature Required	\$0.00	
<input type="checkbox"/> Adult Signature Restricted Delivery	\$0.00	
Postage	\$0.66	11/15/2023
Total Postage and Fees	\$5.01	
Sent To <u>DS ULUEZ VIOLE</u>		
Street and Apt. No., or PO Box No.		
City, State, ZIP+4®		

PS Form 3800, January 2023 PSN 7530-02-000-9047 See Reverse for Instructions

9589 0710 5270 0699 1513 70

**U.S. Postal Service**  
**CERTIFIED MAIL® RECEIPT**  
 Domestic Mail Only

For delivery information, visit our website at [www.usps.com](http://www.usps.com)®.

Lake City, FL 32025

**OFFICIAL USE**

Certified Mail Fee	\$4.35	0570 17
Extra Services & Fees (check box, add fee as appropriate)	\$0.00	
<input type="checkbox"/> Return Receipt (hardcopy)	\$0.00	Postmark Here
<input type="checkbox"/> Return Receipt (electronic)	\$0.00	
<input type="checkbox"/> Certified Mail Restricted Delivery	\$0.00	
<input type="checkbox"/> Adult Signature Required	\$0.00	
<input type="checkbox"/> Adult Signature Restricted Delivery	\$0.00	
Postage	\$0.66	11/15/2023
Total Postage and Fees	\$5.01	
Sent To <u>WENICE CARLOS</u>		
Street and Apt. No., or PO Box No.		
City, State, ZIP+4®		

PS Form 3800, January 2023 PSN 7530-02-000-9047 See Reverse for Instructions

9589 0710 5270 0699 1513 94

**U.S. Postal Service**  
**CERTIFIED MAIL® RECEIPT**  
 Domestic Mail Only

For delivery information, visit our website at [www.usps.com](http://www.usps.com)®.

Jacksonville, FL 32218

**OFFICIAL USE**

Certified Mail Fee	\$4.35	0570 17
Extra Services & Fees (check box, add fee as appropriate)	\$0.00	
<input type="checkbox"/> Return Receipt (hardcopy)	\$0.00	Postmark Here
<input type="checkbox"/> Return Receipt (electronic)	\$0.00	
<input type="checkbox"/> Certified Mail Restricted Delivery	\$0.00	
<input type="checkbox"/> Adult Signature Required	\$0.00	
<input type="checkbox"/> Adult Signature Restricted Delivery	\$0.00	
Postage	\$0.66	11/15/2023
Total Postage and Fees	\$5.01	
Sent To <u>MCKELLUM DAVID LESTER</u>		
Street and Apt. No., or PO Box No.		
City, State, ZIP+4®		

PS Form 3800, January 2023 PSN 7530-02-000-9047 See Reverse for Instructions

9589 0710 5270 0699 1514 17

**U.S. Postal Service**  
**CERTIFIED MAIL® RECEIPT**  
 Domestic Mail Only

For delivery information, visit our website at [www.usps.com](http://www.usps.com)®.

Lake City, FL 32025

**OFFICIAL USE**

Certified Mail Fee	\$4.35	0570 17
Extra Services & Fees (check box, add fee as appropriate)	\$0.00	
<input type="checkbox"/> Return Receipt (hardcopy)	\$0.00	Postmark Here
<input type="checkbox"/> Return Receipt (electronic)	\$0.00	
<input type="checkbox"/> Certified Mail Restricted Delivery	\$0.00	
<input type="checkbox"/> Adult Signature Required	\$0.00	
<input type="checkbox"/> Adult Signature Restricted Delivery	\$0.00	
Postage	\$0.66	11/15/2023
Total Postage and Fees	\$5.01	
Sent To <u>SANCHEZ-BIANCHI JAMEL</u>		
Street and Apt. No., or PO Box No.		
City, State, ZIP+4®		

PS Form 3800, January 2023 PSN 7530-02-000-9047 See Reverse for Instructions



9589 0710 5270 0699 1514 48

**U.S. Postal Service**  
**CERTIFIED MAIL® RECEIPT**  
 Domestic Mail Only

For delivery information, visit our website at [www.usps.com](http://www.usps.com)®.

Fort White, FL 32038

Certified Mail Fee	\$4.35	0570 17
Extra Services & Fees (check box, add fee as appropriate)	\$0.00	
<input type="checkbox"/> Return Receipt (hardcopy)	\$0.00	Postmark Here
<input type="checkbox"/> Return Receipt (electronic)	\$0.00	
<input type="checkbox"/> Certified Mail Restricted Delivery	\$0.00	
<input type="checkbox"/> Adult Signature Required	\$0.00	
<input type="checkbox"/> Adult Signature Restricted Delivery	\$0.00	
Postage	\$0.66	11/15/2023
Total Postage and Fees	\$5.01	
Sent To <b>SHEPARDSON HOWARD</b>		
Street and Apt. No., or PO Box No.		
City, State, ZIP+4®		

PS Form 3800, January 2023 PSN 7530-02-000-9047 See Reverse for Instructions

9589 0710 5270 0699 1514 62

**U.S. Postal Service**  
**CERTIFIED MAIL® RECEIPT**  
 Domestic Mail Only

For delivery information, visit our website at [www.usps.com](http://www.usps.com)®.

Lake City, FL 32025

Certified Mail Fee	\$4.35	0570 17
Extra Services & Fees (check box, add fee as appropriate)	\$0.00	
<input type="checkbox"/> Return Receipt (hardcopy)	\$0.00	Postmark Here
<input type="checkbox"/> Return Receipt (electronic)	\$0.00	
<input type="checkbox"/> Certified Mail Restricted Delivery	\$0.00	
<input type="checkbox"/> Adult Signature Required	\$0.00	
<input type="checkbox"/> Adult Signature Restricted Delivery	\$0.00	
Postage	\$0.66	11/15/2023
Total Postage and Fees	\$5.01	
Sent To <b>BAUMGARDNER RANDALL</b>		
Street and Apt. No., or PO Box No.		
City, State, ZIP+4®		

PS Form 3800, January 2023 PSN 7530-02-000-9047 See Reverse for Instructions

9589 0710 5270 0699 1514 86

**U.S. Postal Service**  
**CERTIFIED MAIL® RECEIPT**  
 Domestic Mail Only

For delivery information, visit our website at [www.usps.com](http://www.usps.com)®.

Lake City, FL 32025

Certified Mail Fee	\$4.35	0570 17
Extra Services & Fees (check box, add fee as appropriate)	\$0.00	
<input type="checkbox"/> Return Receipt (hardcopy)	\$0.00	Postmark Here
<input type="checkbox"/> Return Receipt (electronic)	\$0.00	
<input type="checkbox"/> Certified Mail Restricted Delivery	\$0.00	
<input type="checkbox"/> Adult Signature Required	\$0.00	
<input type="checkbox"/> Adult Signature Restricted Delivery	\$0.00	
Postage	\$0.66	11/15/2023
Total Postage and Fees	\$5.01	
Sent To <b>LEE MARY REGINA</b>		
Street and Apt. No., or PO Box No.		
City, State, ZIP+4®		

PS Form 3800, January 2023 PSN 7530-02-000-9047 See Reverse for Instructions

9589 0710 5270 0699 1514 31

**U.S. Postal Service**  
**CERTIFIED MAIL® RECEIPT**  
 Domestic Mail Only

For delivery information, visit our website at [www.usps.com](http://www.usps.com)®.

Lake City, FL 32025

Certified Mail Fee	\$4.35	0570 17
Extra Services & Fees (check box, add fee as appropriate)	\$0.00	
<input type="checkbox"/> Return Receipt (hardcopy)	\$0.00	Postmark Here
<input type="checkbox"/> Return Receipt (electronic)	\$0.00	
<input type="checkbox"/> Certified Mail Restricted Delivery	\$0.00	
<input type="checkbox"/> Adult Signature Required	\$0.00	
<input type="checkbox"/> Adult Signature Restricted Delivery	\$0.00	
Postage	\$0.66	11/15/2023
Total Postage and Fees	\$5.01	
Sent To <b>HARRISON ELIZABETH</b>		
Street and Apt. No., or PO Box No.		
City, State, ZIP+4®		

PS Form 3800, January 2023 PSN 7530-02-000-9047 See Reverse for Instructions

9589 0710 5270 0699 1514 55

**U.S. Postal Service**  
**CERTIFIED MAIL® RECEIPT**  
 Domestic Mail Only

For delivery information, visit our website at [www.usps.com](http://www.usps.com)®.

Glen Saint Mary, FL 32040

Certified Mail Fee	\$4.35	0570 17
Extra Services & Fees (check box, add fee as appropriate)	\$0.00	
<input type="checkbox"/> Return Receipt (hardcopy)	\$0.00	Postmark Here
<input type="checkbox"/> Return Receipt (electronic)	\$0.00	
<input type="checkbox"/> Certified Mail Restricted Delivery	\$0.00	
<input type="checkbox"/> Adult Signature Required	\$0.00	
<input type="checkbox"/> Adult Signature Restricted Delivery	\$0.00	
Postage	\$0.66	11/15/2023
Total Postage and Fees	\$5.01	
Sent To <b>TRAVIS A AMY INVESTMENTS</b>		
Street and Apt. No., or PO Box No.		
City, State, ZIP+4®		

PS Form 3800, January 2023 PSN 7530-02-000-9047 See Reverse for Instructions

9589 0710 5270 0699 1514 79

**U.S. Postal Service**  
**CERTIFIED MAIL® RECEIPT**  
 Domestic Mail Only

For delivery information, visit our website at [www.usps.com](http://www.usps.com)®.

Fort White, FL 32038

Certified Mail Fee	\$4.35	0570 17
Extra Services & Fees (check box, add fee as appropriate)	\$0.00	
<input type="checkbox"/> Return Receipt (hardcopy)	\$0.00	Postmark Here
<input type="checkbox"/> Return Receipt (electronic)	\$0.00	
<input type="checkbox"/> Certified Mail Restricted Delivery	\$0.00	
<input type="checkbox"/> Adult Signature Required	\$0.00	
<input type="checkbox"/> Adult Signature Restricted Delivery	\$0.00	
Postage	\$0.66	11/15/2023
Total Postage and Fees	\$5.01	
Sent To <b>HUNTLEE INVESTMENTS</b>		
Street and Apt. No., or PO Box No.		
City, State, ZIP+4®		

PS Form 3800, January 2023 PSN 7530-02-000-9047 See Reverse for Instructions

**U.S. Postal Service**  
**CERTIFIED MAIL® RECEIPT**  
*Domestic Mail Only*

For delivery information, visit our website at [www.usps.com](http://www.usps.com)®

Lake City, FL 32025

Certified Mail Fee	\$4.35	0570
Extra Services & Fees (check box, add fee as appropriate)	\$0.00	17
<input type="checkbox"/> Return Receipt (hardcopy)	\$0.00	
<input type="checkbox"/> Return Receipt (electronic)	\$0.00	
<input type="checkbox"/> Certified Mail Restricted Delivery	\$0.00	
<input type="checkbox"/> Adult Signature Required	\$0.00	
<input type="checkbox"/> Adult Signature Restricted Delivery	\$0.00	
Postage	\$0.66	
<b>Total Postage and Fees</b>	<b>\$5.01</b>	

Sent To **COLLINS JOANN**  
 Street and Apt. No., or PO Box No.  
 City, State, ZIP+4®

PS Form 3800, January 2023 PSN 7530-02-000-9047 See Reverse for Instructions

**U.S. Postal Service**  
**CERTIFIED MAIL® RECEIPT**  
*Domestic Mail Only*

For delivery information, visit our website at [www.usps.com](http://www.usps.com)®

Lake City, FL 32055

Certified Mail Fee	\$4.35	0570
Extra Services & Fees (check box, add fee as appropriate)	\$0.00	17
<input type="checkbox"/> Return Receipt (hardcopy)	\$0.00	
<input type="checkbox"/> Return Receipt (electronic)	\$0.00	
<input type="checkbox"/> Certified Mail Restricted Delivery	\$0.00	
<input type="checkbox"/> Adult Signature Required	\$0.00	
<input type="checkbox"/> Adult Signature Restricted Delivery	\$0.00	
Postage	\$0.66	
<b>Total Postage and Fees</b>	<b>\$5.01</b>	

Sent To **CORNERSTONE DEV. GROUP LLC**  
 Street and Apt. No., or PO Box No.  
 City, State, ZIP+4®

PS Form 3800, January 2023 PSN 7530-02-000-9047 See Reverse for Instructions

**U.S. Postal Service**  
**CERTIFIED MAIL® RECEIPT**  
*Domestic Mail Only*

For delivery information, visit our website at [www.usps.com](http://www.usps.com)®

Lake City, FL 32025

Certified Mail Fee	\$4.35	0570
Extra Services & Fees (check box, add fee as appropriate)	\$0.00	17
<input type="checkbox"/> Return Receipt (hardcopy)	\$0.00	
<input type="checkbox"/> Return Receipt (electronic)	\$0.00	
<input type="checkbox"/> Certified Mail Restricted Delivery	\$0.00	
<input type="checkbox"/> Adult Signature Required	\$0.00	
<input type="checkbox"/> Adult Signature Restricted Delivery	\$0.00	
Postage	\$0.66	
<b>Total Postage and Fees</b>	<b>\$5.01</b>	

Sent To **COOK MAXINE**  
 Street and Apt. No., or PO Box No.  
 City, State, ZIP+4®

PS Form 3800, January 2023 PSN 7530-02-000-9047 See Reverse for Instructions

**U.S. Postal Service**  
**CERTIFIED MAIL® RECEIPT**  
*Domestic Mail Only*

For delivery information, visit our website at [www.usps.com](http://www.usps.com)®

Lake City, FL 32056

Certified Mail Fee	\$4.35	0570
Extra Services & Fees (check box, add fee as appropriate)	\$0.00	17
<input type="checkbox"/> Return Receipt (hardcopy)	\$0.00	
<input type="checkbox"/> Return Receipt (electronic)	\$0.00	
<input type="checkbox"/> Certified Mail Restricted Delivery	\$0.00	
<input type="checkbox"/> Adult Signature Required	\$0.00	
<input type="checkbox"/> Adult Signature Restricted Delivery	\$0.00	
Postage	\$0.66	
<b>Total Postage and Fees</b>	<b>\$5.01</b>	

Sent To **HUMEX AMANDA FAYE**  
 Street and Apt. No., or PO Box No.  
 City, State, ZIP+4®

PS Form 3800, January 2023 PSN 7530-02-000-9047 See Reverse for Instructions

9589 0720 6959 1525 26

9589 0720 6959 1525 26

9589 0720 6959 1525 26

9589 0720 6959 1525 26