

**1 LEFT ELEVATION**  
A-200 SCALE: 1/8" = 1'-0"

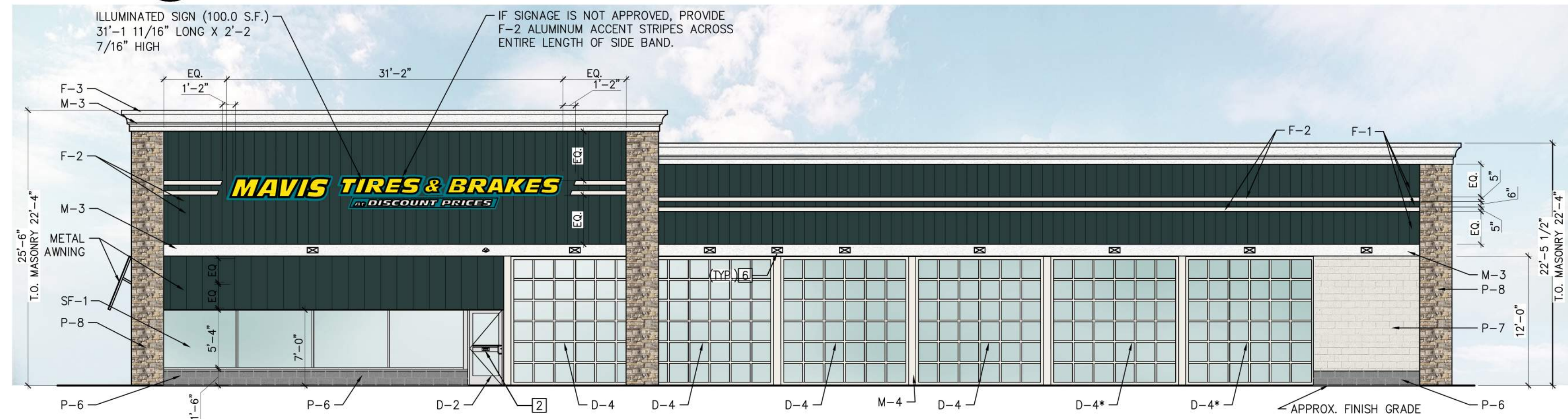

**2 RIGHT ELEVATION**  
A-200 SCALE: 1/8" = 1'-0"

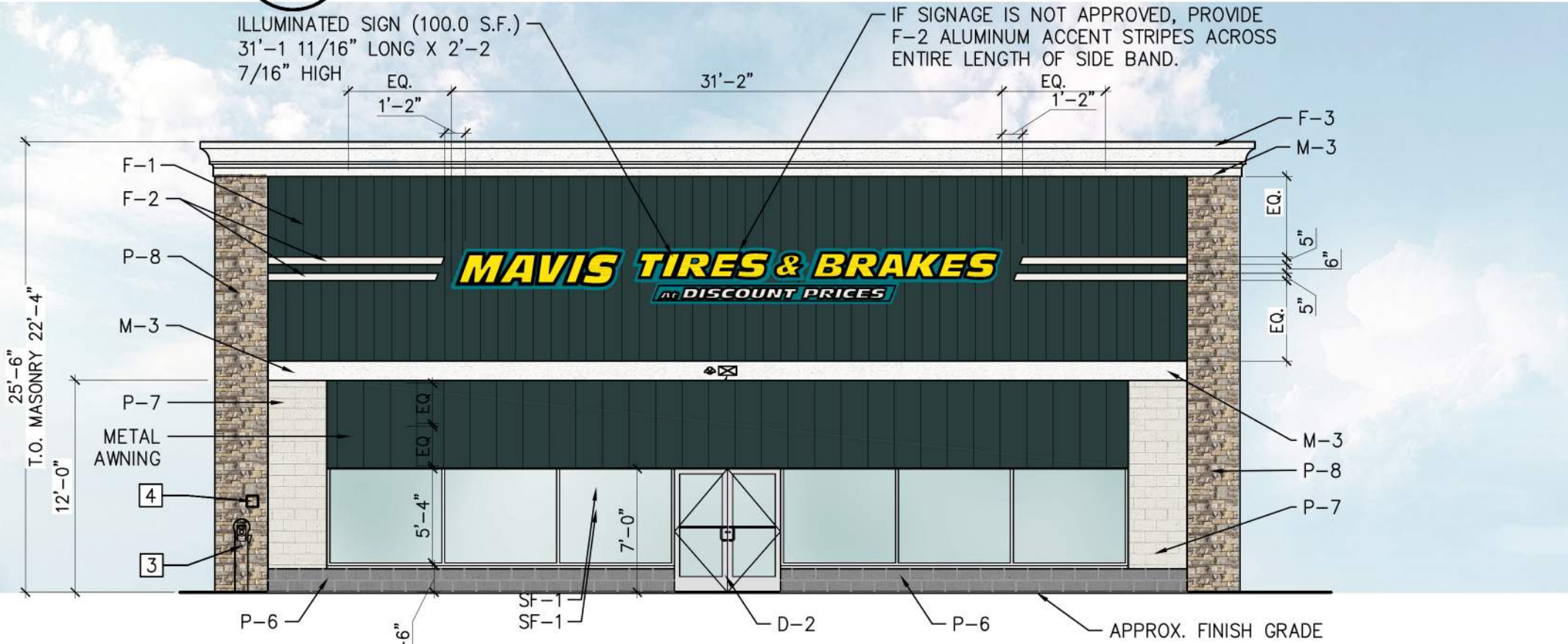

**3 FRONT ELEVATION**  
A-200 SCALE: 1/8" = 1'-0"

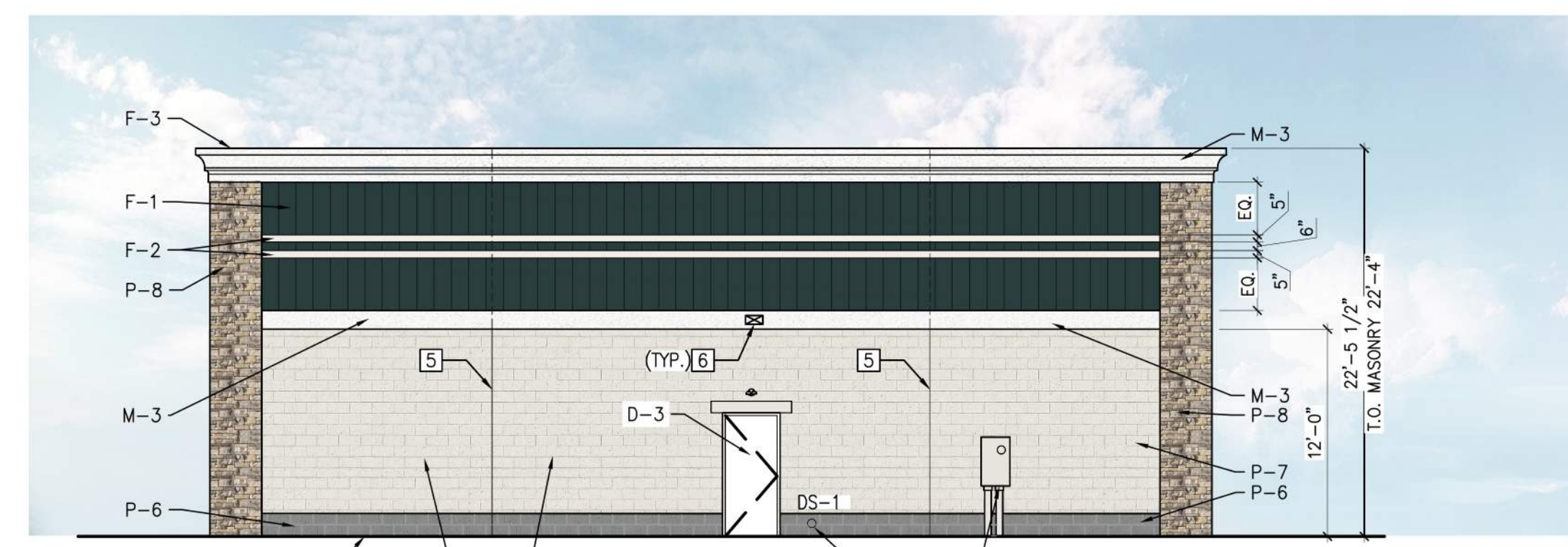

**4 REAR ELEVATION**  
A-200 SCALE: 1/8" = 1'-0"

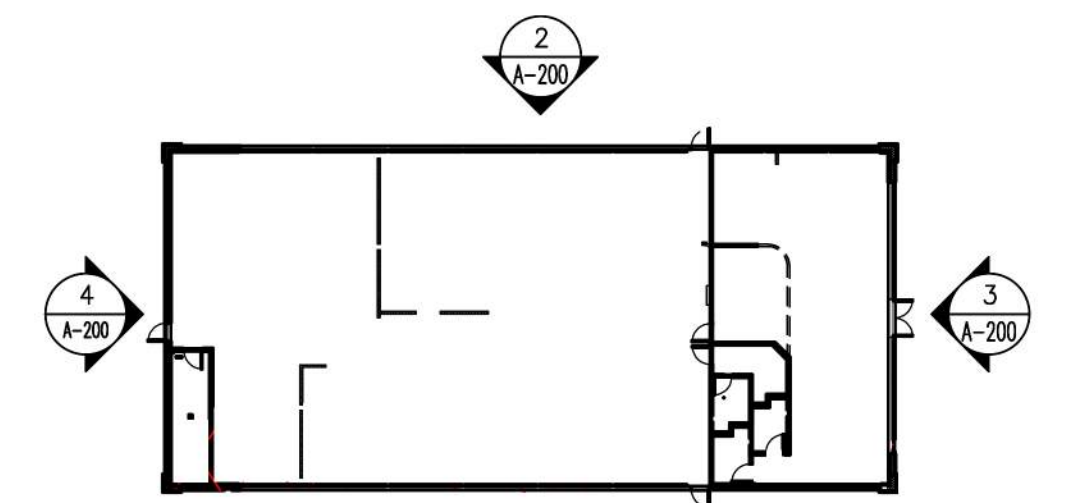

**5 KEY PLAN**  
A-200 SCALE: NTS

EXTERIOR MATERIALS SCHEDULE					
MARK	MATERIAL	MANUFACTURER	STYLE/COLOR	NOTES	
DOOR FINISHES	D-2	ALUMINUM STOREFRONT DOOR & FRAME	KAWNEER	COLOR: CLEAR ANODIZED ALUMINUM	INSTALL PER MFR RECOMMENDATIONS.
	D-3	PAINT FOR GALVANIZED HM DOOR & FRAME	BENJAMIN MOORE	COLOR: OC-129 ALABASTER WHITE SHEEN: SEMI-GLOSS	FINISH PER MFR RECOMMENDATIONS. PRIMER: (1) COAT- BM SUPER SPEC HP ACRYLIC PRIMER #HP04 FINISH COAT: (2) COATS- BM SUPER SPEC HP D.T.M. ACRYLIC SEMI-GLOSS #HP29
	D-4	ALUMINUM AND GLASS OH DOORS	RAYNOR GARAGE DOORS	RAYNOR AV200 COLOR: CLEAR SATIN ANODIZED ALUMINUM	INSTALL PER MFR RECOMMENDATIONS. RE: SPECS FOR ADDITIONAL INFO. *DOORS AT RACKING SHALL BE FIXED AND SECURE CONTACT DH PACE: ADAM POSLOSKY, ADAM.POSLOSKY@DHSPACE.COM, 816-480-2361
MISC. ITEMS	F-1	VERTICAL METAL FASCIA	ATAS	MULTIPURPOSE PANELS- MPN SEMI STANDING SEAM 12" WIDE, 0.032" ALUMINUM COLOR: #19 TEAL	INSTALL PER MFR RECOMMENDATIONS.
	F-2	ALUMINUM ACCENT STRIPE	ATAS	0.032" ALUMINUM COLOR: #26 BONE WHITE	INSTALL PER MFR RECOMMENDATIONS.
	F-3	METAL ROOF COPING	ROOF MFR	MATCH ROOF SYSTEM COLOR: MATCH WALL BELOW	INSTALL PER MFR RECOMMENDATIONS.
	M-3	EIFS CORNICE & BAND	DRYVIT OR APPROVED EQUAL	COLOR: #101 SUPER WHITE	INSTALL PER MFR RECOMMENDATIONS.
WALL FINISHES	P-6	PAINTED SPLIT FACE BLOCK	BENJAMIN MOORE	COLOR: HC-164 PURITAN GRAY SHEEN: LOW LUSTRE	FINISH PER MFR RECOMMENDATIONS. PRIMER: (1) COAT- BM ULTRA SPEC MASONRY HI-BUILD BLOCK FILLER 571 FINISH COAT: (2) COATS- BM ULTRA SPEC ELASTOMERIC LOW LUSTRE 360
	P-7	PAINTED SPLIT FACE BLOCK	BENJAMIN MOORE	COLOR: OC-129 ALABASTER WHITE SHEEN: LOW LUSTRE	FINISH PER MFR RECOMMENDATIONS. PRIMER: (1) COAT- BM ULTRA SPEC MASONRY HI-BUILD BLOCK FILLER 571 FINISH COAT: (2) COATS- BM ULTRA SPEC ELASTOMERIC LOW LUSTRE 360
	P-8	STONE VENEER	DUTCH QUALITY STONE	STYLE: WEATHER LEDGE COLOR: PRESTIGE	INSTALL PER MFR RECOMMENDATIONS.
	SF-1	ALUMINUM STOREFRONT SYSTEM CENTER PLANE GLAZING	KAWNEER	COLOR: CLEAR ANODIZED ALUMINUM	INSTALL PER MFR RECOMMENDATIONS. INSTALL WITH 1" LOW-E INSULATED GLAZING. MAX U-FACTOR: U-0.28 MAX SHGC: 0.40
	SF-2	ALUMINUM STOREFRONT SYSTEM CENTER PLANE GLAZING	KAWNEER	COLOR: CLEAR ANODIZED ALUMINUM GLAZING: SPANDREL GLASS COLOR: WARM GRAY	INSTALL PER MFR RECOMMENDATIONS. INSTALL WITH 1" LOW-E INSULATED GLAZING. MAX U-FACTOR: U-0.28 MAX SHGC: 0.40

**GENERAL NOTES:**  
A. ALL FINISHES ON MATERIAL SCHEDULE MAY NOT BE USED  
B. CENTER WALL LIGHTS OVER COLUMNS, DOORS & WINDOWS, ETC., AS SHOWN U.O.N.  
C. MOUNTING HEIGHT OF EXTERIOR LIGHT FIXTURE ON REAR AND SIDE ELEVATIONS TO MATCH MOUNTING HEIGHT OF LIGHT FIXTURES ON FRONT ELEVATION  
D. SIGNAGE UNDER SEPARATE PERMIT/SUBMISSION BY SIGN VENDOR.

EXTERIOR ELEVATION KEYNOTES	
1	16"x16" INSULATED ALUMINUM ACCESS DOOR BY BEST ACCESS DOORS, SKU # BA-PAL-16-16. FINAL COLOR SELECTION TO BE APPROVED BY OWNER AND ARCHITECT. RE: DETAIL 3/A-502 FOR ADDITIONAL INFO. (ACCESS DOOR IS FOR USE TO ACCESS OIL TANKS. COORDINATE FINAL LOCATION WITH TANK INSTALLER)
2	PROVIDE KEY DROP SLOT IN GARAGE ENTRY DOOR. FINAL INSTALLATION LOCATION TO BE DIRECTED BY MAVIS.
3	FREESTANDING AIR INFLATOR- LOCATION TO BE SITE SPECIFIC. (RE: RESPONSIBILITY SCHEDULE FOR ADDITIONAL INFO.)
4	PROVIDE KNOX BOX WHERE REQUIRED BY JURISDICTION (PURCHASED FROM LOCAL FIRE DEPARTMENT.) MOUNT PER FIRE DEPARTMENT REQUIREMENTS ON WALL ADJACENT TO ENTRANCE. CONTRACTOR TO MAKE APPLICATION FOR KNOX BOX AND COORDINATE WITH LOCAL APPROVING AUTHORITY.
5	EXPANSION JOINT MATERIAL COLOR TO MATCH ADJACENT FINISH COLOR.
6	EXTERIOR WALL PACK LIGHT. RE: ELECTRICAL DRAWINGS.
7	PORTION OF STOREFRONT SYSTEM TO INCLUDE SPANDREL GLAZING.

PRODUCT APPROVAL LIST					
PRODUCT CATEGORY	SUB-CATEGORY	MANUFACTURER	DESCRIPTION	APPROVAL #	EXP. DATE
EXTERIOR DOORS	SWINGING EXTERIOR DOOR ASSEMBLIES	KAWNEER COMPANY	IR350/500 HW LMI OUTSWING DOOR	FL15850.2-R8	12/31/2026
EXTERIOR DOORS	SECTIONAL EXTERIOR DOOR ASSEMBLIES	RAYNOR GARAGE DOORS	ALUMAVIEW (AV200) ALUMINUM RAIL STYLE DOOR WITH FULL VIEW GLASS	FL14092.4-R11	02/17/2026
PANEL WALLS	SIDING	ATAS INTERNATIONAL, INC.	VERSA-LOK - ALUMINUM ALUMINUM ACCENT STRIPE	FL35064.1-R1	12/30/2025
PANEL WALLS	STOREFRONTS	KAWNEER COMPANY	IRS01T & IRS01UT STOREFRONT SYSTEM (LARGE MISSILE IMPACT RATED)	FL15404.3-R7	12/31/2026

ALTERNATE PRODUCT APPROVAL LIST					
CLADDING	EIFS	TREMCO CPG INC. (DRYVIT EIFS PRODUCTS)	DRYVIT OUTSULATION PLUS MD EIF SYSTEM OVER 5/8" PLYWOOD	NOA 22-0914.11	03/02/2027
CLADDING	EIFS	TREMCO CPG INC. (DRYVIT EIFS PRODUCTS)	DRYVIT OUTSULATION PLUS MD EIF SYSTEM OVER CONCRETE/CONCRETE BLOCKS	NOA 23-1101.11	08/15/2028
PANEL WALLS	SIDING	JAMES HARDIE BUILDING PRODUCTS	HARDIE ARCHITECTURAL PANEL 5/16" THICK FIBER-CEMENT PANEL SIDING	FL13223.2-R8	12/31/2026
PANEL WALLS	SIDING	JAMES HARDIE BUILDING PRODUCTS	HARDIE ARTISAN LAP SIDING 5/8" THICK FIBER-CEMENT LAP SIDING	FL10477.1-R9	12/31/2026

MAVIS TIRE SUPPLY, LLC  
100 HILLSIDE AVENUE  
WHITE PLAINS, NY 10603  
(914) 984-2500

CLIENT

SEAL

#	MARK	DATE	REVISION	COMMENTS



MAVIS DISCOUNT TIRE # 2357 LABELLE FL  
1599 HUGGETTS RD LABELLE, FL

Project No.: 0000-000  
Sheet No.:

**A-200**