



Buska Park

2390 Terrebonne Drive
Kronenwetter WI



near village of Kronenwetter,
 Thank you for the opportunity to submit this proposal for new Landscape Structures playground equipment at B... in
 the playground industry providing unmatched equipment quality, warranty, and customer service, we believe that Gerber Leisure Products can
 offer the village the best overall experience and results for your project.

Both of these options feature a 5" post and clamp system for the longest life and adjustability over time. All of our equipment is made in
 Delano MN. for quick turn-around time if replacement parts are required.

We believe the longevity and ease of maintenance of our equipment will provide you with peace of mind in your sound investment. Our designs
 utilize some of the most innovative components fashioned in a way that prioritizes safety and accessibility. All designs comply with **ADA, ASTM**
1487, and CPSC guidelines. These plans can be modified to fit your vision, including components, layout, and colors. All of this is backed by
 our team of experts including our installation team with **over 40 years of experience** and our CPSI Certified designer and consultants.

Delivery takes approximately 8 weeks from the time the order is placed, and installation takes approximately one week upon starting, weather
 permitting. Costs shown are based on the delivery of all items together, and prices are valid for 30 days.

Sincerely,
 Doug Reimer
 (508) 512-7324 // doug@gerberleisure.com

CONTENTS

2 About Gerber

6 Option One

12 Option Two

19 Key Considerations

26 Warranty

27 Why Gerber



INNOVATION. INTEGRITY. PASSION.

At Gerber, we believe in the power of strong communities and the importance of fostering connections. Whether it's a child exploring the playground, neighbors meeting for a barbeque at the new park shelter, or cooling off at the splash pad in the heat of summer, our team of experts are here to guide your project from start to finish. We share in the passion you have for your community and believe in the magic of play at all ages, for all abilities. That belief in magic drives us to provide you with the very best products and service, every day.

Our Services

FROM DESIGN TO INSTALLATION, OUR TEAM IS READY TO STAND BESIDE YOU FROM START TO FINISH, AND BEYOND.

CONSULTING

With nearly 40 years of combined experience, our consultants can help you plan your ideal space through education and expertise.

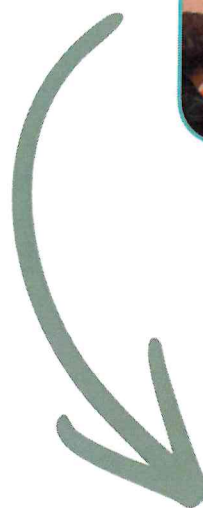

DESIGN

Our designer understands the details, and works closely with the consulting team to bring your vision to reality.

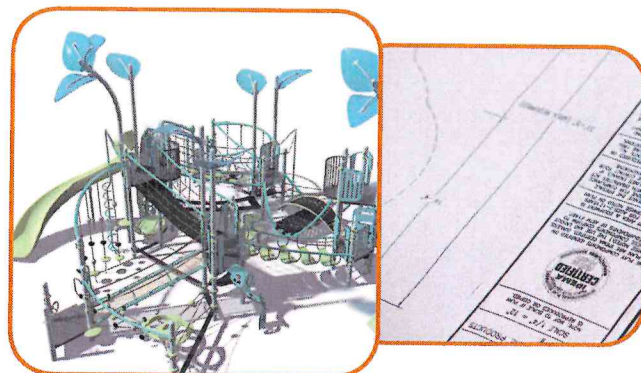

INSTALLATION

Our experienced crews work thoughtfully to deliver a smooth build process, with a level of quality and care you can trust.

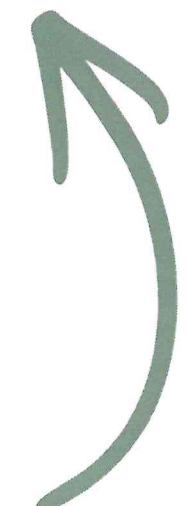

PROJECT MANAGEMENT

Our Project Manager works closely with our installers and contractors to ensure every step has been carefully planned to give you a smooth installation experience.

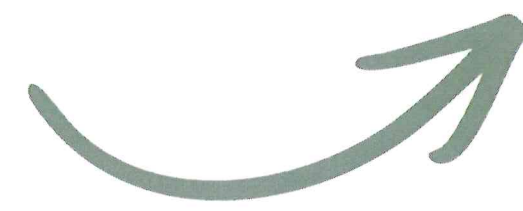



Signed page and subcontractors

Village of Kronenwetter Request for Proposals

Buska Park Playground Renovation

Mail out: March 3, 2026
Proposal Due Date: April 1, 2026 at 1:30 PM
Anticipated Award: April 6, 2026 CLIPP Committee Meeting

SUBMITTED BY:

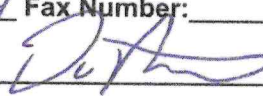
Contractor: Gerber Leisure Products
Address: 9590 Red Fox Dr. Mount Horeb WI. 53572
Telephone Number: 608-512-7324 Fax Number: _____
Contact Person: Doug Reimer, 
Title: Sales Consultant

Sub - Contractors & References

- **Skye Home Improvement** - Playground installation
Craig Bignell, 715-323-5868
551 N. 13th Street
Wisconsin Rapids WI 53572

Local Recent References: Lady Queen of Heaven School, WI Rapids WI
* Mathew Zakowski, 715-422-0914, zakowskimatthew@yahoo.com

Menominee Head Start & Daycare, Keshena WI
*Rose Marie James, 715-851-6369, rjames@mitw.org

Lions Park, Auburndale WI
* Tyler Freund, 715-323-2682, Tyler.Freund@mycentralstar.com

- **Meak Playground Surfacing** - playground surfacing
Jeremy Santori, 414-708-5520
4930 West Loomis Road
Greenfield WI 53220

Local Recent References: Marathon Park, Wausau WI
* Brad Mroczenski, 715-432-2797, radley.Mroczenski@marathoncounty.gov

Queen Of Heaven School, WI. Rapids WI
* Mathew Zakowski, 715-422-0914, zakowskimatthew@yahoo.com

Lions Park, Auburndale WI
* Tyler Freund, 715-323-2682, Tyler.Freund@mycentralstar.com

- If you wish to install with the village guys or community build I've done 3 or 4 projects with the Lake DuBay Lions Club recently to reference
* Kerry Brimmer, 715-348-5397



Option One

FEATURES & QUOTE

- 5-12 Playbooster Structure
- 8ft tall slide
- 3 belt seats, 2 tot seats
- 2 tot seats, 1 molded bucket seat
- Engineered wood fiber surfacing



landscape structures

Buska Park
Opt1 • 3.24.2026

gerber leisure products



Gerber Leisure Products, INC.

PO Box 42
Mount Horeb, WI 53572
Phone: 608-437-7037

Prepared by: Doug Reimer / doug@gerberleisure.com

QUOTE

DATE:	4/1/2026
QUOTE Name:	Option 1
Valid Until:	30 days

Customer
Village of Kronenwetter
Greg Ulman / Buska Park
1582 Kronenwetter Dr
Kronenwetter WI 54455

DESCRIPTION	QTY	PRICE	AMOUNT
OPTION 1			
New Landscape Structures play equipment, per attached 2D, 3Ds & Component List	1	64,535	64,535.00
			0.00
Freight	1	1,400	1,400.00
			0.00
Discount per Doug	1	-3926	-3,926.00
			0.00
Professional installation of above listed equipment *includes digging footing holes, assembly of equipment, concrete for footings	1	23,601	23,601.00
			0.00
Engineered Wood Fiber Surfacing, 3,461 sq.ft. at 12" depth	1	7,052	7,052.00
			0.00
* Poured in place rubber surfacing for the structure area would be \$40,550			0.00
* The swing area would be \$30,460			0.00
** The shape of the swing area could be reduced to save budget			0.00
			0.00
<i>The equipment that I have proposed would comply with the current ADA guidelines in and of itself assuming that accessible resilient surfacing is supplied underneath the equipment including under and around the auxiliary ground level equipment, and an access pathway to the area is provided</i>			

TERMS AND CONDITIONS

1. All invoices will be sent via QuickBooks. A 3% CC fee will be applied to any CC payments.
2. Full payment of materials is due to place the order **\$0.00**
3. Customer will be billed for applicable installation services and surfacing materials/services at start of work
4. Additional agreed upon services will be billed upon completion of the project
5. Final payment will be due within 30 days of invoice date, a late fee of 3% per month will be added to any late payments
6. Please mail or email signed price quote to the address above

Customer Acceptance (sign below):

x _____

Print Name:

If you have any questions about this price quote, please contact: Doug Reimer at 608-512-7324 / doug@gerberleisure.com

Thank You For Your Business!

Subtotal	\$92,662.00
Taxable	\$0.00
Tax rate	0.000%
Tax due	\$0.00
Other	\$0.00
TOTAL Due	\$92,662.00

Option One

2D DRAWINGS

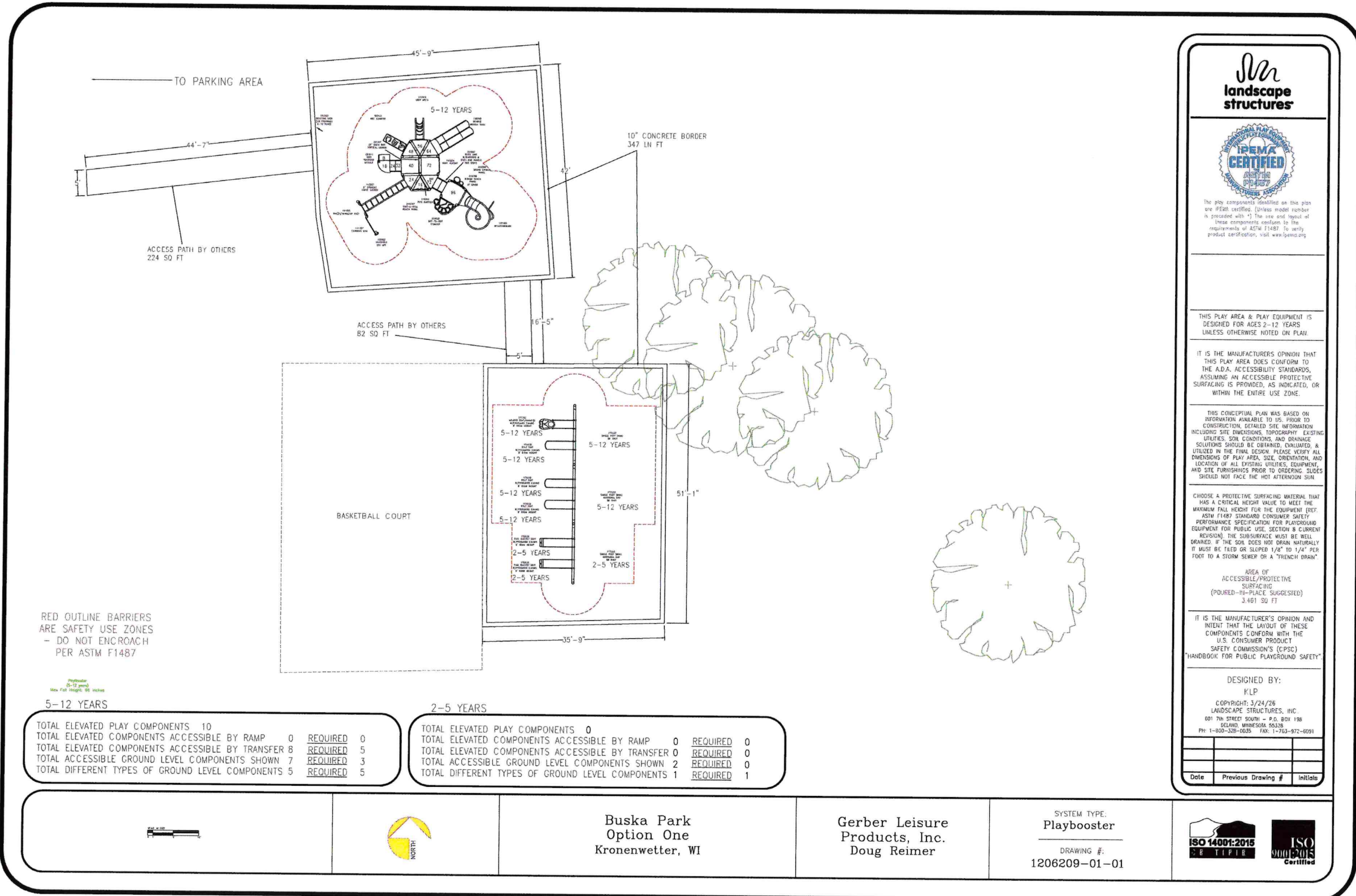

landscape structures

IPEMA CERTIFIED
ASTM F1487
2008 EDITION

The play components installed on this plan are IPEMA certified. (Unless model number is preceded with *) The size and layout of these components conform to the requirements of ASTM F1487. To verify product certification, visit www.ipema.org.

THIS PLAY AREA & PLAY EQUIPMENT IS DESIGNED FOR AGES 2-12 YEARS UNLESS OTHERWISE NOTED ON PLAN.

IT IS THE MANUFACTURER'S OPINION THAT THIS PLAY AREA DOES CONFORM TO THE A.D.A. ACCESSIBILITY STANDARDS, ASSUMING AN ACCESSIBLE PROTECTIVE SURFACING IS PROVIDED, AS INDICATED, OR WITHIN THE ENTIRE USE ZONE.

THIS CONCEPTUAL PLAN WAS BASED ON INFORMATION AVAILABLE TO US. PRIOR TO CONSTRUCTION, DETAILED SITE INFORMATION INCLUDING SITE DIMENSIONS, TOPOGRAPHY, EXISTING UTILITIES, SOIL CONDITIONS, AND DRAINAGE SOLUTIONS SHOULD BE OBTAINED, EVALUATED & UTILIZED IN THE FINAL DESIGN. PLEASE VERIFY ALL DIMENSIONS OF PLAY AREA, SIZE, ORIENTATION, AND LOCATION OF ALL EXISTING UTILITIES, EQUIPMENT, AND SITE FURNISHINGS PRIOR TO ORDERING. SLIDES SHOULD NOT FACE THE HOT AFTERNOON SUN.

CHOOSE A PROTECTIVE SURFACING MATERIAL THAT HAS A CRITICAL HEIGHT VALUE TO MEET THE MAXIMUM FALL HEIGHT FOR THE EQUIPMENT (SEE ASTM F1487 STANDARD CONSUMER SAFETY PERFORMANCE SPECIFICATION FOR PLAYGROUND EQUIPMENT FOR PUBLIC USE, SECTION 8 CURRENT REVISION). THE SUBSURFACE MUST BE WELL DRAINED. IF THE SOIL DOES NOT DRAIN NATURALLY, IT MUST BE FLEED OR SLOPED 1/4" TO 1/2" PER FOOT TO A STORM SEWER OR A "TRENCH DRAIN".

AREA OF ACCESSIBLE/PROTECTIVE SURFACING (POURED-IN-PLACE SUGGESTED)
3,461 SQ FT

IT IS THE MANUFACTURER'S OPINION AND INTENT THAT THE LAYOUT OF THESE COMPONENTS CONFORM WITH THE U.S. CONSUMER PRODUCT SAFETY COMMISSION'S (CPSC) "HANDBOOK FOR PUBLIC PLAYGROUND SAFETY".

DESIGNED BY:
KLP

COPYRIGHT: 3/24/25
LANDSCAPE STRUCTURES, INC.
601 7th STREET SOUTH - P.O. BOX 198
DELANO, MINNESOTA 55328
PH: 1-800-328-0635 FAX: 1-763-972-8091

Date	Previous Drawing #	Initials



Option One

IMAGES AND FEATURES

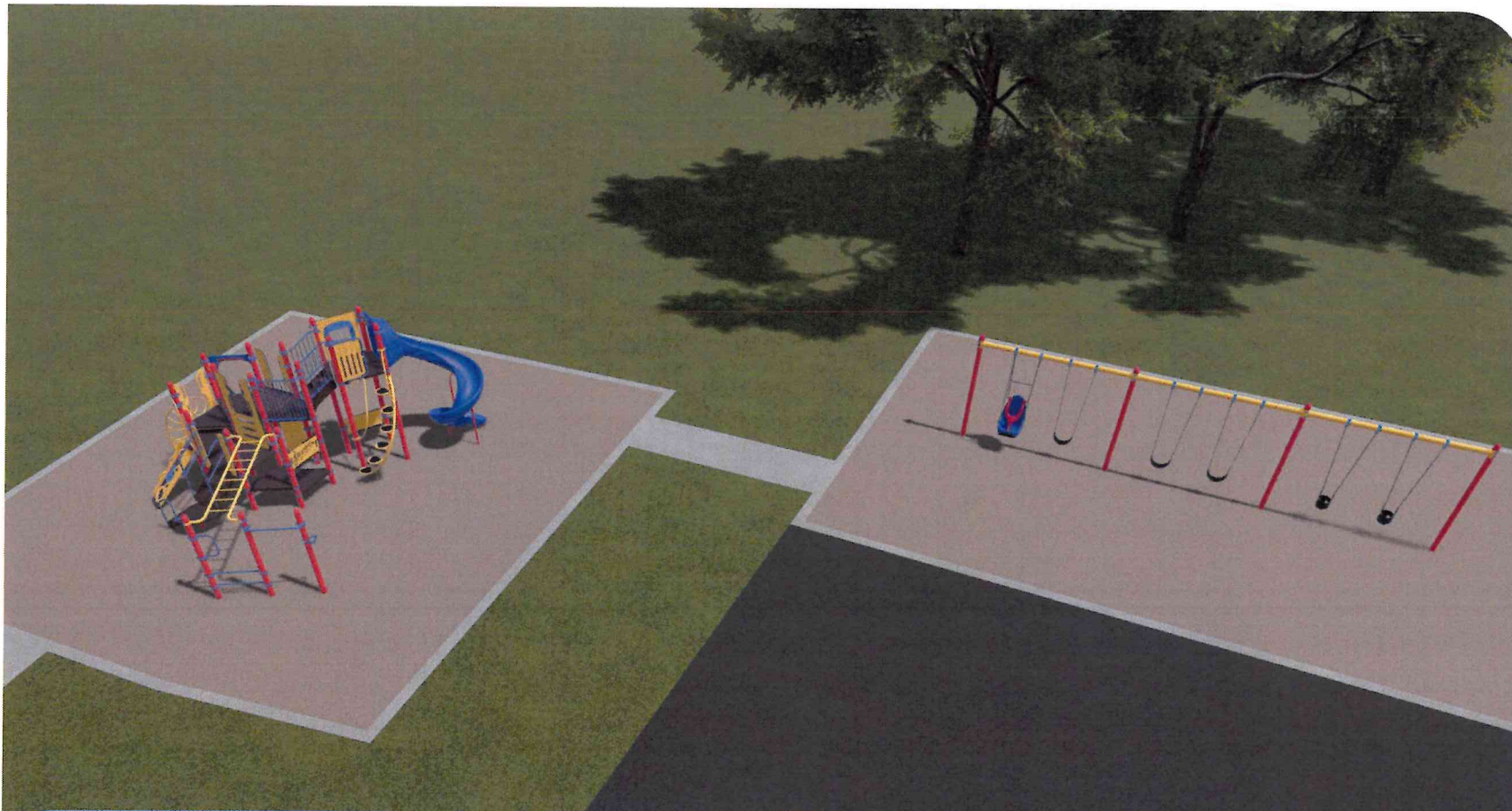

landscape structures

Buska Park

Opt1 • 3.24.2025

© 2026 Lands



Option One

IMAGES AND FEATURES



Option One

COMPONENT LIST

PlayCAD Quote

Date:03/24/2026
By:KLP

Rep Organization:
Contact Person:

Quote No:

Project Title:

Location:

PlayBooster (5-12 years)						
PHASE-1 Direct Bury Mixed Material						
QTY	NO.	DESCRIPTION	UNIT		TOTAL	
			WEIGHT (lb)	PRICE (US \$)	WEIGHT (lb)	PRICE (2026)
PlayBooster®						
Climbers W/Permalene Handholds						
1	152431A	ABC Climber 48"Dk DB			130.0	2,295.00
1	152907B	Deck Link w/Barriers Steel end panels 2 Steps			182.0	2,880.00
1	229832A	Dot-to-Dot Climber			204.0	3,185.00
1	122914B	Loop Arch 56"Dk DB			80.0	2,170.00
1	145624D	Vertical Ascent 72"Dk			104.0	1,905.00
1	345307B	Vertical Ladder - Panel 32"			51.0	1,330.00
Decks						
1	152911B	Curved Transfer Module Left 40"Dk DB			240.0	3,880.00
5	121948A	Kick Plate 8"Rise	13.0	160.00	65.0	800.00
3	111228A	Square Tenderdeck	118.0	1,445.00	354.0	4,335.00
1	119646A	Tri-Deck Extension			51.0	1,080.00
5	111231A	Triangular Tenderdeck	62.0	1,115.00	310.0	5,575.00
Enclosures						
1	345296B	Bongo Reach Panel at Grade			37.0	1,255.00
1	345286A	Chimes Panel Above Deck			60.0	2,080.00
1	116244A	Pipe Barrier Above Deck			51.0	875.00
1	345297A	Ring-a-Bell Reach Panel Above Deck			31.0	1,375.00
Motion & More Fun						
1	111357A	Chinning Bar Alum DB			41.0	755.00
1	120902A	Handhold Leg Lift			4.0	290.00
Overhead Events						
1	142887A	2"Horizontal Ladder			98.0	1,655.00
1	141886A	Access/Landing Assembly Rails Barrier Left 24"Dk			34.0	960.00
Posts						
4	111404E	116"Alum Post DB	29.0	435.00	116.0	1,740.00
1	111404D	124"Alum Post DB			30.0	500.00
1	111404C	132"Alum Post DB			31.0	520.00
1	111404B	140"Alum Post DB			34.0	525.00
3	111404A	148"Alum Post DB	36.0	555.00	108.0	1,665.00
2	111404K	156"Alum Post DB	37.0	620.00	74.0	1,240.00
4	111404Z	182"Steel Post DB 44" Bury	105.0	650.00	420.0	2,600.00

PlayCAD Quote

Date:03/24/2026
By:KLP

Rep Organization:
Contact Person:

Quote No:

Project Title:

Location:

PlayBooster (5-12 years)						
PHASE-1 Direct Bury Mixed Material						
QTY	NO.	DESCRIPTION	UNIT		TOTAL	
			WEIGHT (lb)	PRICE (US \$)	WEIGHT (lb)	PRICE (2026)
Slides						
1	130390A	Double Swoosh Slide 64"Dk DB1			174.0	3,315.00
1	222708B	WhooshWinder Slide 96"Dk DB1			283.0	6,800.00
Freestanding Play Signs						
1	182503C	Welcome Sign (LSI Provided) Ages 5-12 years Direct Bury			24.0	0.00
Swings						
3	174018A	Belt Seat ProGuard Chains for 8' Beam Height	8.0	175.00	24.0	525.00
2	176038A	Full Bucket Seat ProGuard Chains for 8' Beam Height	14.0	490.00	28.0	980.00
1	177351A	Molded Bucket Seat (5-12 yrs) w/Harness ProGuard Chains for 8' Beam Height			48.0	1,195.00
1	177332A	Single Post Swing Frame 8' Beam Height Only DB Only			213.0	1,710.00
2	177333A	Single Post Swing Frame Additional Bay 8' Beam Height Only DB Only	129.0	1,270.00	258.0	2,540.00

SUMMARY		CONCRETE (cu-ft)	FOOTINGS (count)	LABOR (hours)	WEIGHT (lb)	PRICE (2026)
PlayBooster (5-12 years) PHASE-1		75.6	35	69.0	3,992.0	64,535.00
Total Safety Zone Area = 2208 sq. ft.						
ALL PHASES	PlayBooster®	46.2	30	54.0	3,397.0	57,585.00
	Freestanding Play	29.3	5	15.0	595.0	6,950.00
	Total	75.6	35	69.0	3,992.0	64,535.00

•
•
• 1



Option Two

Features & Quote

- 5-12 Playbooster Structure
- 8ft tall slide
- Curva spinner
- 3 belt seats, 2 tot seats, 1 molded bucket
- Poured in place rubber surfacing



landscape structures

Buska Park
Opt2 • 3.31.2026

gerber



Gerber Leisure Products, INC.

PO Box 42
Mount Horeb, WI 53572
Phone: 608-437-7037

Prepared by: Doug Reimer / doug@gerberleisure.com

QUOTE

DATE:	4/1/2026
QUOTE Name:	Option 2
Valid Until:	30 days

Customer
Village of Kronenwetter Greg Ulman / Buska Park 1582 Kronenwetter Dr Kronenwetter WI 54455

DESCRIPTION	QTY	PRICE	AMOUNT
OPTION 2			
New Landscape Structures play equipment, per attached 2D, 3Ds & Component List	1	53,680	53,680.00
Freight	1	1,400	1,400.00
Discount per Doug	1	-3,294	-3,294.00
Professional installation of above listed equipment *includes digging footing holes, assembly of equipment, concrete for footings	1	20,112	20,112.00
Poured-in-Place Rubber Surfacing, delivered & installed *includes fall protecting rubber, 50/50, color/black top coat, 7-year warranty, aggregate sub-base delivered & installed	1	71,301	71,301.00
* The shape of the swing border could be reduced to save budget			0.00
* Engineered Wood Fiber Surfacing, 3,461 sq.ft. at 12" would be s \$7,052			0.00
			0.00

The equipment that I have proposed would comply with the current ADA guidelines in and of itself assuming that accessible resilient surfacing is supplied underneath the equipment including under and around the auxiliary ground level equipment, and an access pathway to the area is provided

TERMS AND CONDITIONS

- All invoices will be sent via QuickBooks. A 3% CC fee will be applied to any CC payments.
- Full payment of materials is due to place the order **\$0.00**
- Customer will be billed for applicable installation services and surfacing materials/services at start of work
- Additional agreed upon services will be billed upon completion of the project
- Final payment will be due within 30 days of invoice date, a late fee of 3% per month will be added to any late payments
- Please mail or email signed price quote to the address above
Customer Acceptance (sign below):

x _____
Print Name:

If you have any questions about this price quote, please contact: Doug Reimer at 608-512-7324 / doug@gerberleisure.com

Thank You For Your Business!

Subtotal	\$143,199.00
Taxable	\$0.00
Tax rate	0.000%
Tax due	\$0.00
Other	\$0.00
TOTAL Due	\$143,199.00

Option Two

2D DRAWINGS

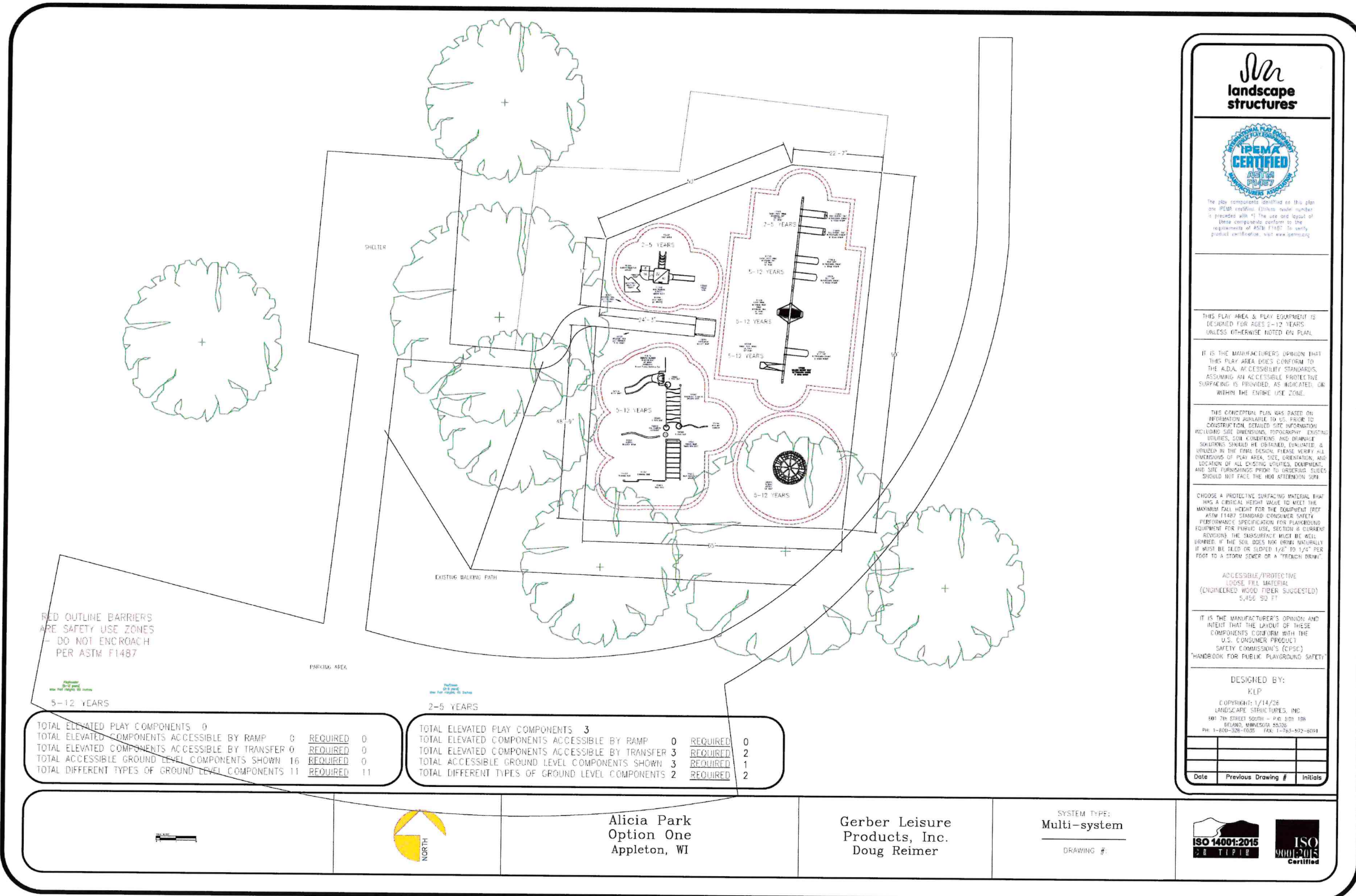

RED OUTLINE BARRIERS ARE SAFETY USE ZONES - DO NOT ENCROACH PER ASTM F1487

5-12 YEARS			
TOTAL ELEVATED PLAY COMPONENTS	0	REQUIRED	0
TOTAL ELEVATED COMPONENTS ACCESSIBLE BY RAMP	0	REQUIRED	0
TOTAL ELEVATED COMPONENTS ACCESSIBLE BY TRANSFER	0	REQUIRED	0
TOTAL ACCESSIBLE GROUND LEVEL COMPONENTS SHOWN	16	REQUIRED	0
TOTAL DIFFERENT TYPES OF GROUND LEVEL COMPONENTS	11	REQUIRED	11

2-5 YEARS			
TOTAL ELEVATED PLAY COMPONENTS	3	REQUIRED	0
TOTAL ELEVATED COMPONENTS ACCESSIBLE BY RAMP	0	REQUIRED	0
TOTAL ELEVATED COMPONENTS ACCESSIBLE BY TRANSFER	3	REQUIRED	2
TOTAL ACCESSIBLE GROUND LEVEL COMPONENTS SHOWN	3	REQUIRED	1
TOTAL DIFFERENT TYPES OF GROUND LEVEL COMPONENTS	2	REQUIRED	2

slr landscape structures

IPEMA CERTIFIED

The play components identified on this plan are IPEMA certified. Please refer to the IPEMA website for more information on the requirements of IPEMA. To verify product certification, visit www.ipemacert.org.

THIS PLAY AREA & PLAY EQUIPMENT IS DESIGNED FOR AGES 5-12 YEARS UNLESS OTHERWISE NOTED ON PLAN.

IT IS THE MANUFACTURER'S OPINION THAT THIS PLAY AREA DOES CONFORM TO THE ADA/AT CESSIBILITY STANDARDS, ASSUMING AN ACCESSIBLE PROTECTIVE SURFACING IS PROVIDED, AS INDICATED, OR WITHIN THE ENTIRE USE ZONE.

THIS CONCEPTUAL PLAN WAS BASED ON INFORMATION AVAILABLE TO US PRIOR TO CONSTRUCTION. DETAILED SITE INFORMATION INCLUDING SITE DIMENSIONS, TOPOGRAPHY, EXISTING UTILITIES, SOIL CONDITIONS, AND DRAINAGE PATTERNS SHOULD BE OBTAINED, EVALUATED, & UTILIZED IN THE FINAL DESIGN. PLEASE VERIFY ALL DIMENSIONS OF PLAY AREA, SIZE, ORIENTATION, AND LOCATION OF ALL EXISTING UTILITIES, EQUIPMENT, AND SITE FURNISHINGS PRIOR TO UNDERGROUND SURFACING.

CHOOSE A PROTECTIVE SURFACING MATERIAL THAT HAS A CRITICAL HEIGHT VALUE TO MEET THE MAXIMUM FALL HEIGHT FOR THE EQUIPMENT (PER ASTM F1487 STANDARD CONSUMER SAFETY PERFORMANCE SPECIFICATION FOR PLAYGROUND EQUIPMENT FOR PUBLIC USE, SECTION 8. CLUSSEFF). BEYOND THE UNSURFACE MUST BE WELL DRAINAGE. IF THE SOIL DOES NOT DRAIN NATURALLY IT MUST BE TILED OR GLOVED 1/2" TO 1/4" PER FOOT TO A STORM SEWER OR A "TRENCH DRAIN".

ACCESSIBLE/PROTECTIVE LOOSE FILL MATERIAL (ENGINEERED WOOD FIBER SUGGESTED) 5'x5' 52 FT

IT IS THE MANUFACTURER'S OPINION AND INTENT THAT THE LAYOUT OF THESE COMPONENTS CONFORM WITH THE U.S. CONSUMER PRODUCT SAFETY COMMISSION'S (CPSC) HANDBOOK FOR PUBLIC PLAYGROUND SAFETY.

DESIGNED BY:
KLP

COPYRIGHT: 1/14/25
LANDSCAPE STRUCTURES, INC.
801 7th STREET SOUTH - P.O. BOX 138
DELAND, MISSISSIPPI 39326
PH: 1-800-328-1035 FAX: 1-765-972-8294

Date	Previous Drawing #	Initials

		<p>Alicia Park Option One Appleton, WI</p>	<p>Gerber Leisure Products, Inc. Doug Reimer</p>	<p>SYSTEM TYPE: Multi-system</p> <p>DRAWING #:</p>	
--	--	--	--	--	--





Option Two

IMAGES AND FEATURES



slm landscape structures

Buska Park

Opt2 • 3.31.2026

© 2026 Lands



Option Two

IMAGES AND FEATURES



landscape structures Buska Park gerber



landscape structures Buska Park
Opt2 • 3.31.2026
© 2026 Landscap



landscape structures Buska Park
Opt2 • 3.31.2026
© 2026 Landscape Stru 16 All F

Option Two

COMPONENT LIST

PlayCAD Quote

Date:03/24/2026
By:KLP

Rep Organization:
Contact Person:

Quote No:

Project Title:

Location:

PlayBooster (5-12 years)						
PHASE-1 Direct Bury Mixed Material			UNIT		TOTAL	
QTY	NO.	DESCRIPTION	WEIGHT (lb)	PRICE (US \$)	WEIGHT (lb)	PRICE (2026)
PlayBooster®						
Climbers W/Permalene Handholds						
1	229832A	Dot-to-Dot Climber			204.0	3,185.00
1	201887A	JigJag Climber w/Permalene Handhold (Left) 48"Dk1			129.0	2,245.00
1	148434B	Loop Pole Perm Handholds 72"Dk DB			62.0	1,715.00
1	174449A	Sling Shot Climber 48"DK DB			118.0	4,395.00
Decks						
2	122197A	90* Triangular Tenderdeck	66.0	1,215.00	132.0	2,430.00
1	152911C	Curved Transfer Module Right 48"Dk DB			279.0	4,095.00
1	121948B	Kick Plate 16"Rise			23.0	270.00
1	111228A	Square Tenderdeck			118.0	1,445.00
1	119646A	Tri-Deck Extension			51.0	1,080.00
1	121949A	Tri-Deck Kick Plate 8"Rise			13.0	235.00
1	111231A	Triangular Tenderdeck			62.0	1,115.00
Enclosures						
1	345293A	Match 4 Panel Above Deck			46.0	1,365.00
1	116244A	Pipe Barrier Above Deck			51.0	875.00
1	345299B	Trail Tracker Reach Panel at Grade			19.0	655.00
Overhead Events						
1	193170A	LolliLadder w/2 E-Pods			81.0	3,540.00
Posts						
1	111404E	116"Alum Post DB			29.0	435.00
4	111404D	124"Alum Post DB	30.0	500.00	120.0	2,000.00
1	111404C	132"Alum Post DB			31.0	520.00
1	111404A	148"Alum Post DB			36.0	555.00
1	111404K	156"Alum Post DB			37.0	620.00
3	111404Z	182"Steel Post DB 44" Bury	105.0	650.00	315.0	1,950.00
1	111404I	84"Alum Post DB			21.0	380.00
Slides						
1	123337A	Single Slide 48"Dk DB			94.0	2,195.00
1	222708B	WhooshWinder Slide 96"Dk DB1			283.0	6,800.00

PlayCAD Quote

Date:03/24/2026
By:KLP

Rep Organization:
Contact Person:

Quote No:

Project Title:

Location:

PlayBooster (5-12 years)						
PHASE-1 Direct Bury Mixed Material			UNIT		TOTAL	
QTY	NO.	DESCRIPTION	WEIGHT (lb)	PRICE (US \$)	WEIGHT (lb)	PRICE (2026)
Freestanding Play Motion & More Fun						
1	247179A	Curva Spinner DB Only			117.0	2,630.00
Signs						
1	182503C	Welcome Sign (LSI Provided) Ages 5-12 years Direct Bury			24.0	0.00
Swings						
3	174018A	Belt Seat ProGuard Chains for 8' Beam Height	8.0	175.00	24.0	525.00
2	176038A	Full Bucket Seat ProGuard Chains for 8' Beam Height	14.0	490.00	28.0	980.00
1	177351A	Molded Bucket Seat (5-12 yrs) w/Harness ProGuard Chains for 8' Beam Height			48.0	1,195.00
1	177332A	Single Post Swing Frame 8' Beam Height Only DB Only			213.0	1,710.00
2	177333A	Single Post Swing Frame Additional Bay 8' Beam Height Only DB Only	129.0	1,270.00	258.0	2,540.00

SUMMARY		CONCRETE (cu-ft)	FOOTINGS (count)	LABOR (hours)	WEIGHT (lb)	PRICE (2026)
PlayBooster (5-12 years) PHASE-1		71.2	29	57.8	3,066.0	53,680.00
Total Safety Zone Area = 2367 sq. ft.						
ALL PHASES	PlayBooster®	36.6	23	41.8	2,354.0	44,100.00
	Freestanding Play	34.5	6	16.0	712.0	9,580.00
	Total	71.2	29	57.8	3,066.0	53,680.00

-
-
- 1
- 1
- [View additional quote terms here.](#)



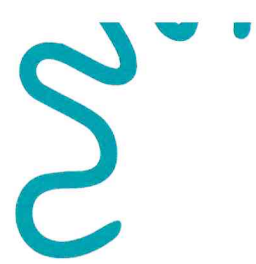

Gerber Leisure Products

Gerber Insurance



CERTIFICATE OF LIABILITY INSURANCE

DATE (MM/DD/YYYY)
12/31/2025

THIS CERTIFICATE IS ISSUED AS A MATTER OF INFORMATION ONLY AND CONFERS NO RIGHTS UPON THE CERTIFICATE HOLDER. THIS CERTIFICATE DOES NOT AFFIRMATIVELY OR NEGATIVELY AMEND, EXTEND OR ALTER THE COVERAGE AFFORDED BY THE POLICIES BELOW. THIS CERTIFICATE OF INSURANCE DOES NOT CONSTITUTE A CONTRACT BETWEEN THE ISSUING INSURER(S), AUTHORIZED REPRESENTATIVE OR PRODUCER, AND THE CERTIFICATE HOLDER.

IMPORTANT: If the certificate holder is an ADDITIONAL INSURED, the policy(ies) must have ADDITIONAL INSURED provisions or be endorsed. If SUBROGATION IS WAIVED, subject to the terms and conditions of the policy, certain policies may require an endorsement. A statement on this certificate does not confer rights to the certificate holder in lieu of such endorsement(s).

PRODUCER First and Main Risk Advisors PO Box 638 904 N Main Street Lapel IN 46051-0638	CONTACT NAME: Bill Hodgkins PHONE (A/C, No, Ext): 321-214-1990 FAX (A/C, No): 765-534-2067 E-MAIL ADDRESS: billh@firstandmainrisk.com
INSURED Gerber Leisure Products, Inc. PO Box 42 Mount Horeb WI 53572	INSURER(S) AFFORDING COVERAGE NAIC # INSURER A: Cincinnati Specialty Un Ins Co 13037 INSURER B: Richmond National Insurance Company 17103 INSURER C: INSURER D: INSURER E: INSURER F:

COVERAGES **CERTIFICATE NUMBER: 1549485196** **REVISION NUMBER:**

THIS IS TO CERTIFY THAT THE POLICIES OF INSURANCE LISTED BELOW HAVE BEEN ISSUED TO THE INSURED NAMED ABOVE FOR THE POLICY PERIOD INDICATED. NOTWITHSTANDING ANY REQUIREMENT, TERM OR CONDITION OF ANY CONTRACT OR OTHER DOCUMENT WITH RESPECT TO WHICH THIS CERTIFICATE MAY BE ISSUED OR MAY PERTAIN, THE INSURANCE AFFORDED BY THE POLICIES DESCRIBED HEREIN IS SUBJECT TO ALL THE TERMS, EXCLUSIONS AND CONDITIONS OF SUCH POLICIES. LIMITS SHOWN MAY HAVE BEEN REDUCED BY PAID CLAIMS.

INSR LTR	TYPE OF INSURANCE	ADDL SUBR INSD WVD	POLICY NUMBER	POLICY EFF (MM/DD/YYYY)	POLICY EXP (MM/DD/YYYY)	LIMITS
A	<input checked="" type="checkbox"/> COMMERCIAL GENERAL LIABILITY <input type="checkbox"/> CLAIMS-MADE <input checked="" type="checkbox"/> OCCUR GEN'L AGGREGATE LIMIT APPLIES PER: <input type="checkbox"/> POLICY <input checked="" type="checkbox"/> PRO-JECT <input type="checkbox"/> LOC OTHER:		CSU 0144087	1/1/2026	1/1/2027	EACH OCCURRENCE \$ 1,000,000 DAMAGE TO RENTED PREMISES (Ea occurrence) \$ 100,000 MED EXP (Any one person) \$ 5,000 PERSONAL & ADV INJURY \$ 1,000,000 GENERAL AGGREGATE \$ 3,000,000 PRODUCTS - COM/OP AGG \$ 3,000,000 \$
	AUTOMOBILE LIABILITY <input type="checkbox"/> ANY AUTO <input type="checkbox"/> OWNED AUTOS ONLY <input type="checkbox"/> SCHEDULED AUTOS <input type="checkbox"/> HIRED AUTOS ONLY <input type="checkbox"/> NON-OWNED AUTOS ONLY					COMBINED SINGLE LIMIT (Ea accident) \$ BODILY INJURY (Per person) \$ BODILY INJURY (Per accident) \$ PROPERTY DAMAGE (Per accident) \$ \$
B	<input type="checkbox"/> UMBRELLA LIAB <input checked="" type="checkbox"/> OCCUR <input checked="" type="checkbox"/> EXCESS LIAB <input type="checkbox"/> CLAIMS-MADE DED RETENTION S		RN-7-0516511	1/1/2026	1/1/2027	EACH OCCURRENCE \$ 5,000,000 AGGREGATE \$ 5,000,000 \$
	WORKERS COMPENSATION AND EMPLOYERS' LIABILITY ANY PROPRIETOR/PARTNER/EXECUTIVE OFFICER/MEMBER EXCLUDED? (Mandatory in NH) If yes, describe under DESCRIPTION OF OPERATIONS below	Y/N <input type="checkbox"/> N/A				PER STATUTE OTH-ER E.L. EACH ACCIDENT \$ E.L. DISEASE - EA EMPLOYEE \$ E.L. DISEASE - POLICY LIMIT \$
A	Professional/E&O		CSU 0144087	1/1/2026	1/1/2027	Occurrence 1,000,000 Aggregate 3,000,000

DESCRIPTION OF OPERATIONS / LOCATIONS / VEHICLES (ACORD 101, Additional Remarks Schedule, may be attached if more space is required)
For Information Purposes Only

CERTIFICATE HOLDER For Information Purposes Only	CANCELLATION SHOULD ANY OF THE ABOVE DESCRIBED POLICIES BE CANCELLED BEFORE THE EXPIRATION DATE THEREOF, NOTICE WILL BE DELIVERED IN ACCORDANCE WITH THE POLICY PROVISIONS. AUTHORIZED REPRESENTATIVE
--	--

© 1988-2015 ACORD CORPORATION. All rights reserved.

Investment Longevity

HOW HIGHER QUALITY PURCHASES CAN COST LESS

LSI Quality & Durability
Advantage is
THE BEST in the industry.

In 2005, Ysleta School District purchased 31 Landscape Structures playgrounds. Over the next 14 years, these 31 structures had millions of play interactions. Total aggregate replacement part cost to the school district for all 31 playgrounds over 14 years was only \$4,370!

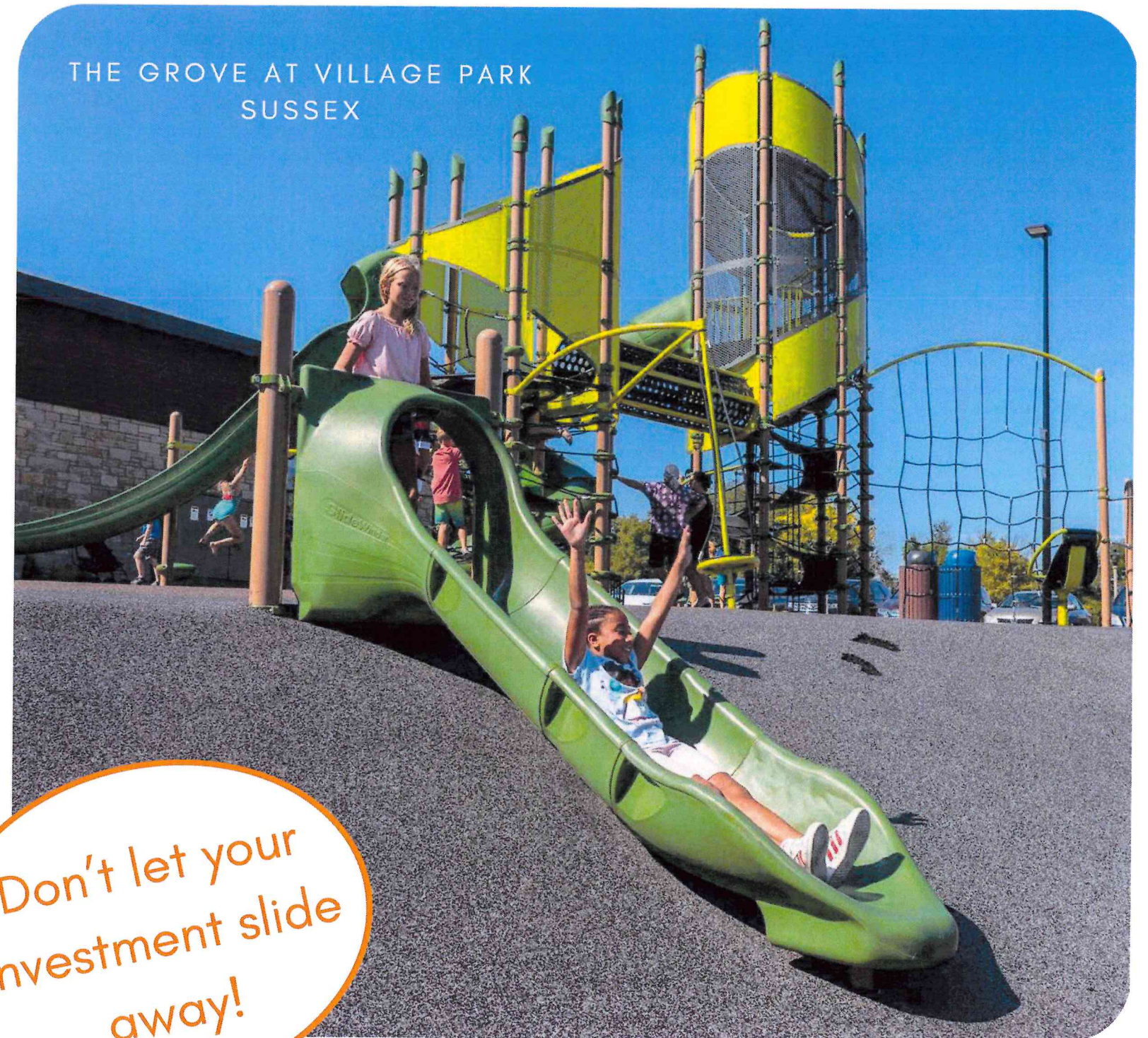

Quality Matters

THE IMPORTANCE OF QUALITY MATERIALS, THOUGHTFUL DESIGN, AND PRODUCT INNOVATION IS AT THE HEART OF EVERYTHING WE DO.



Play equipment by others



Landscape Structures Inclusive WeSaw

vs.



Durability and Strength

QUALITY MATERIALS = UNMATCHED CAPACITY

When considering the capacity of play equipment, we are proud to deliver quality that invites any number of visitors to play together!



The employee-owners of Landscape Structures gather at the Crab Trap in Central Park of Maple Grove, Minnesota. Another view shows the size of the structure, demonstrating just how much capacity a single play component can have!

References

FROM RENDER
TO REALITY



VILLAGE PARK ALL CHILDREN'S PLAY AREA
MENOMONEE FALLS



TRANE PARK
LA CROSSE

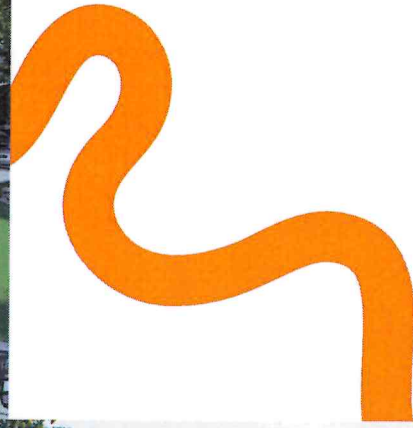

References

FROM RENDER
TO REALITY

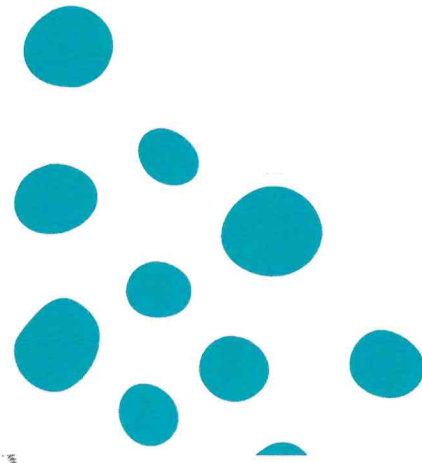

References

FROM RENDER
TO REALITY



WOODLANDS PARK
MENASHA



EGGLESTON'S WOODS PARK
STOUGHTON



References

FROM RENDER
TO REALITY

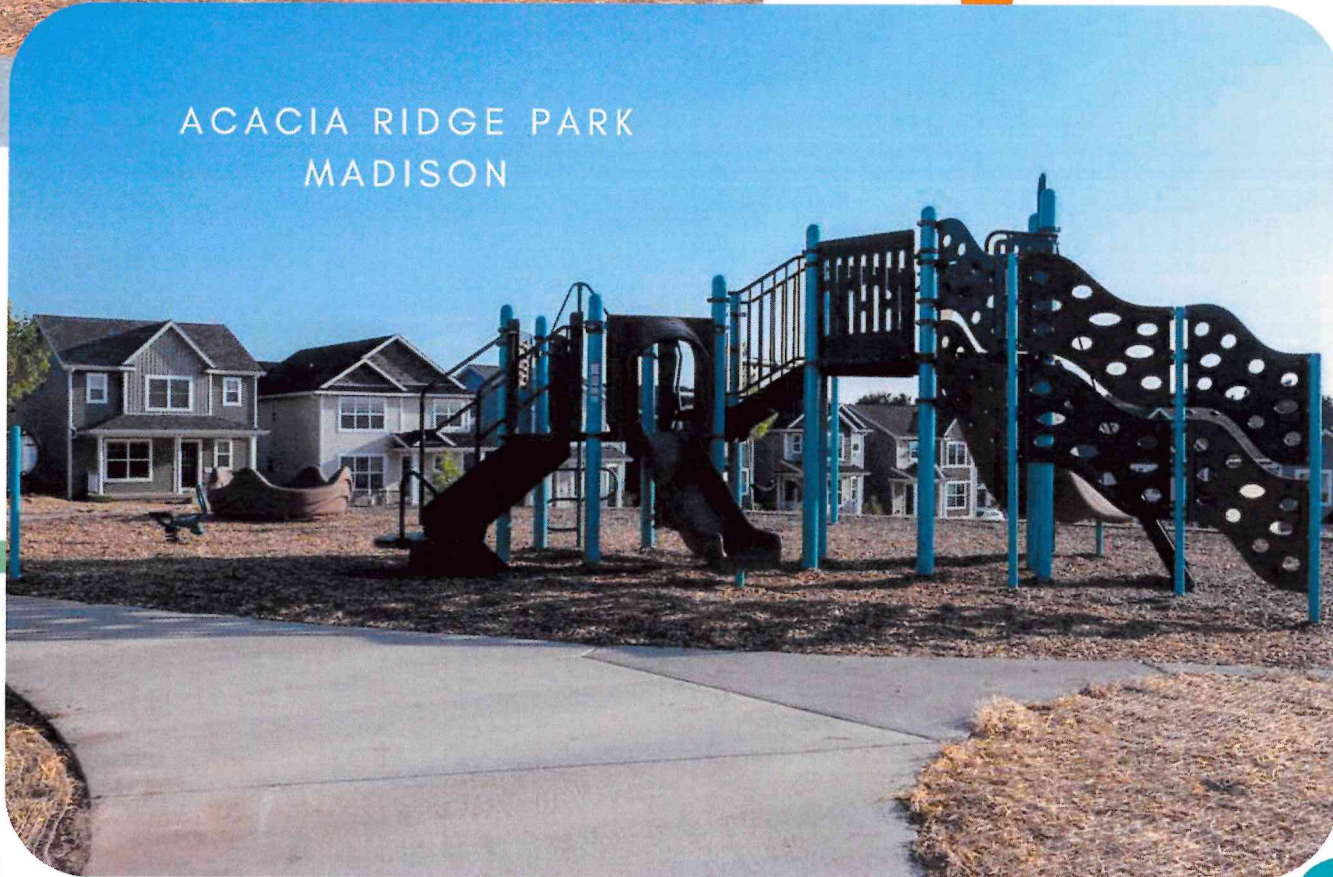

Warranty

PROVIDING PEACE OF MIND

Landscape Structures offers an unmatched warranty on your new equipment, and Gerber backs that up with an additional warranty on your equipment and our workmanship.

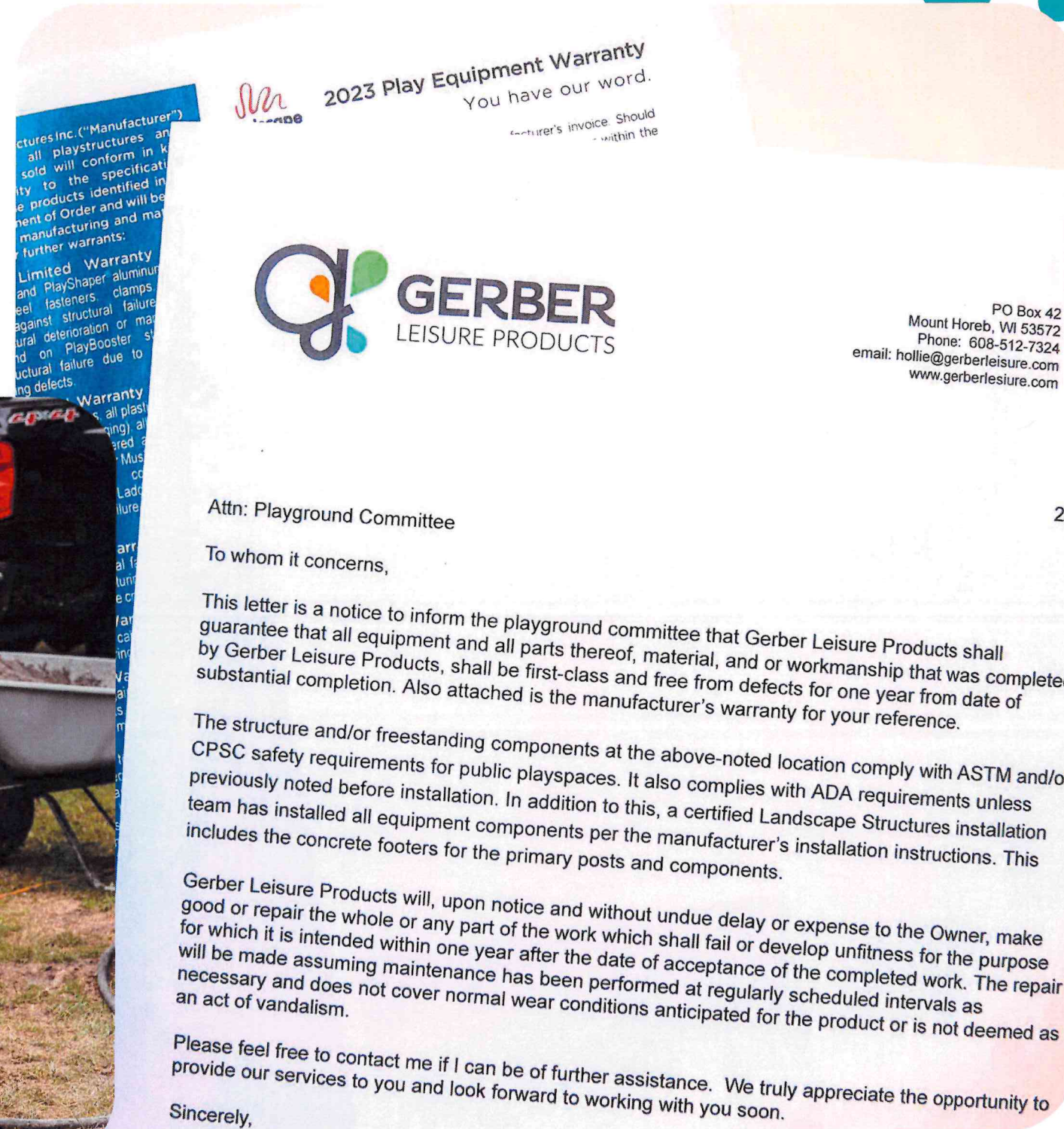

PO Box 42
Mount Horeb, WI 53572
Phone: 608-512-7324
email: hollie@gerberleisure.com
www.gerberleisure.com

20

Why Gerber?

DECADES OF COMMITMENT AND SHARED PASSION



Our Promise to You

- Guaranteed response within 24 business hours pre- and post-sale
- CPSI Certified expert consultants partnered for the life of your project
- What you see is what you get quoting
- Pre-build meetings
- Post-project walkthrough
- 2-3 week replacement times
- Replacements available for the life of the structure
- Continuing education
- Manufacturer certified staff
- Integrity throughout each step of the way

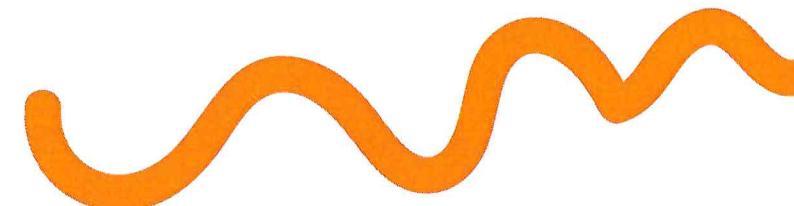
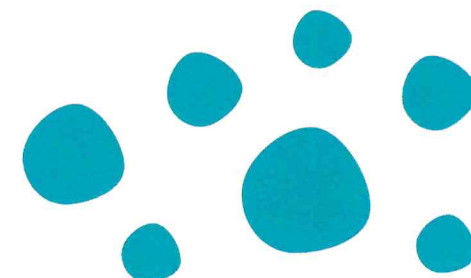

THANK YOU!

We are honored to present you with a product we stand behind, and look forward to building your community spaces together for years to come!

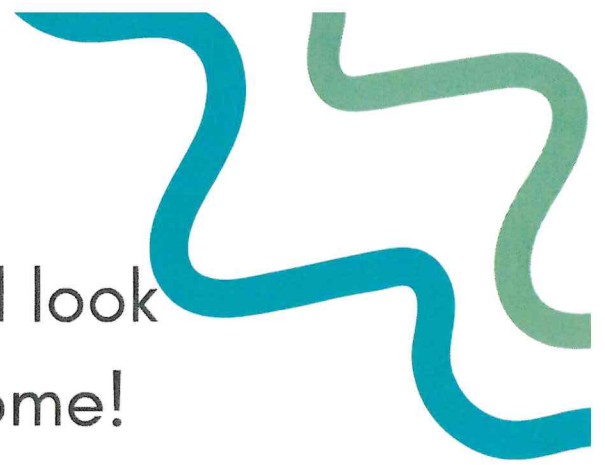

QUESTIONS?

Your consultant is happy to help!



Doug Reimer

Consultant

doug@gerberleisure.com

(608) 512-7324



PO Box 42

Mount Horeb, WI 53572

play@gerberleisure.com

(608) 437-7037



Since 2004, Landscape Structures has been employee-owned. This drives every decision, every innovation and every aspect of our company culture. Under our ESOP (employee stock ownership plan) program, the stock value each of us owns grows with the company. It's a unifying motivation, keeping us deeply connected to each other and invested in our work.



Awarded 2021 Outstanding Small Business

