Marathon County Certified Survey Map No._____

Part of the Southwest 1/4 of the Northwest 1/4, of Section 2, Township 27 North, Range 7 East, Village of Kronenwetter, Marathon County, Wisconsin

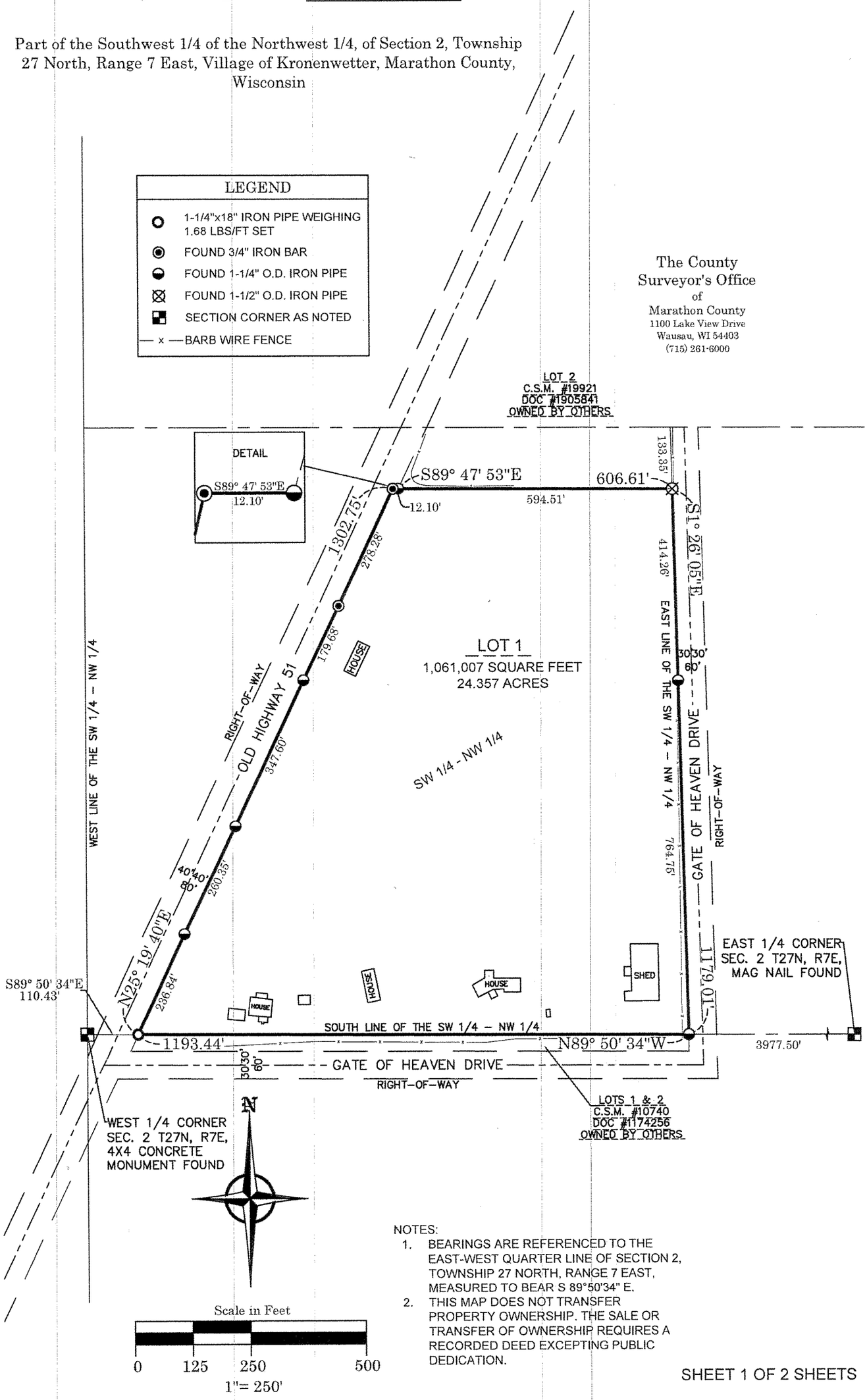

NOTES:

1. BEARINGS ARE REFERENCED TO THE EAST-WEST QUARTER LINE OF SECTION 2, TOWNSHIP 27 NORTH, RANGE 7 EAST, MEASURED TO BEAR S 89°50'34" E.
2. THIS MAP DOES NOT TRANSFER PROPERTY OWNERSHIP. THE SALE OR TRANSFER OF OWNERSHIP REQUIRES A RECORDED DEED EXCEPTING PUBLIC DEDICATION.