

1420 Kronenwetter Drive Benitz/Weidman Kennel Permit Application

STAFF REPORT FOR PLAN COMMISSION

PUBLIC HEARINGS/ MEETINGS:

Plan Commission Meeting:

6:00 p.m. May 20, 2024

APPLICANT:

Brock Benitz/Brady Weidman
1420 Kronenwetter Drive
Kronenwetter, WI 54455

LOCATION OF REQUEST: 1420 Kronenwetter Drive, Kronenwetter WI 54455 (See Map 1)

VILLAGE OF KRONENWETTER OFFICIAL ZONING MAP

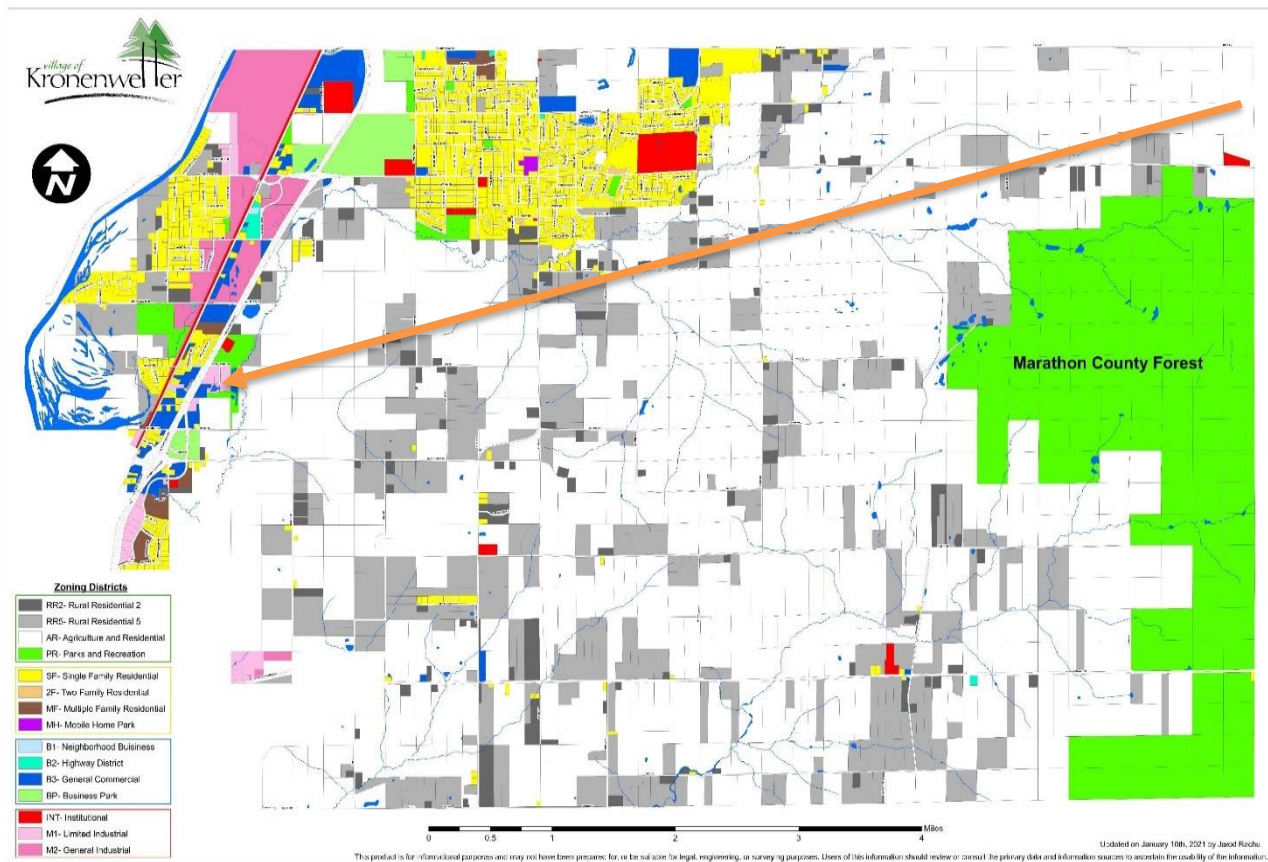

Map 1: Location Map
(Source Data: Village of Kronenwetter Zoning Map)

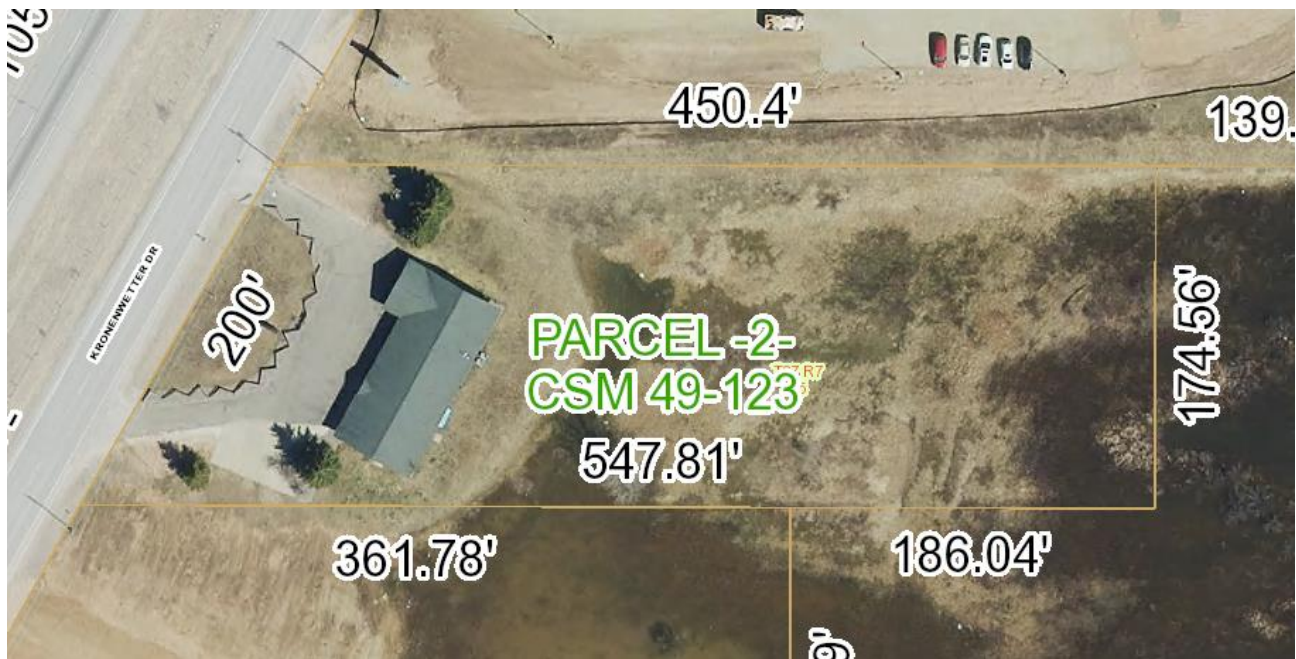

Map 2: Aerial Photo
(Source Data: Marathon County GIS)

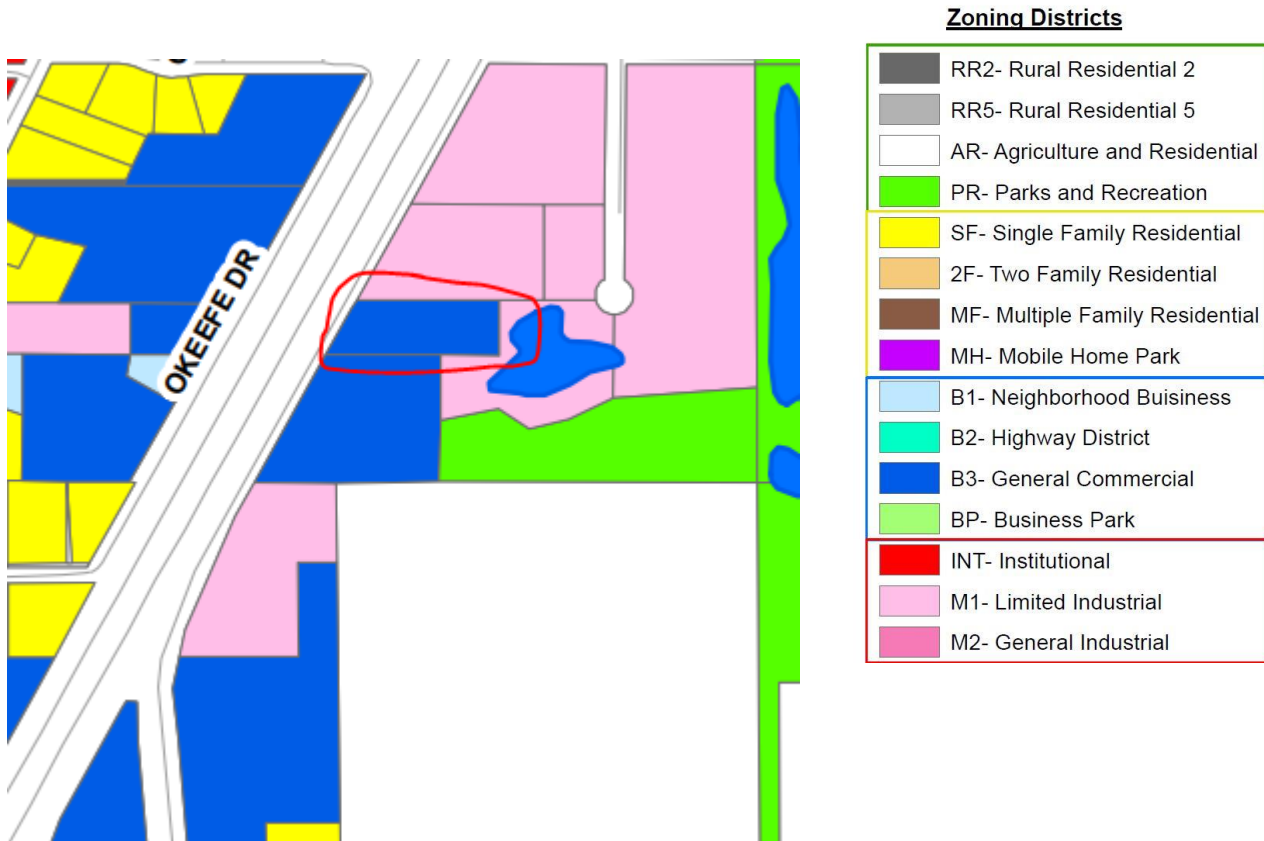

Map 3: Current Zoning
(Source Data: Village of Kronenwetter Zoning Map)

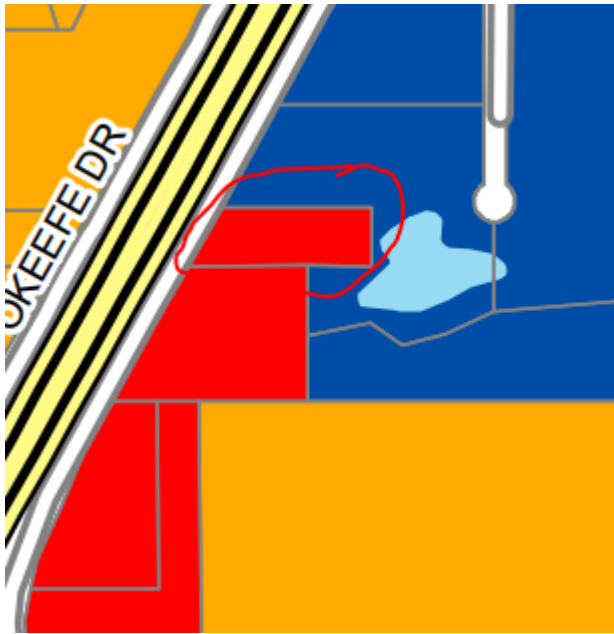

Map 4: Comprehensive Plan Future Land Use
(Source Data: Village of Kronenwetter)

**LEGAL DESCRIPTION
OF PROPERTY:**

SEC 09-27-07 PT OF GOVT LOT 4 - PCL 2 CSM VOL 9 PG 77
(#2293) (DOC #757591), Village of Kronenwetter, Marathon County,
Wisconsin

ZONING:

B-3 General Commercial

ACREAGE:

2.00 Acres

INTRODUCTION

RECOMMENDED MOTION