

Roadway Access Permit Application

Fees: \$100 Application Fee + \$400 Culvert Installation = \$500

No person shall construct, reconstruct, improve, or expand any access providing direct movement to or from any roadway operated and maintained by the Village without possession of a permit approved and issued by the Village.



Applicant Information

1. Property Owner Name James + Debbie Buck Phone Number 715-581-4155
Address 2420 Frosty Pines Lane
Email buck@NTC.edu

Property Information

2. Property Address 2420 Frosty Pines Lane / 2214 Summer set CT
3. Section _____ Township _____ Range _____ 4. Parcel Identification # (PIN), if known 14527080640198
5. Will the access require a culvert? NO (If required, see information below)
6. What is the intended use of the property that will utilize this roadway access? To access my garage

Requirements

1. Sketch of property showing all existing/proposed driveway(s) with distances (in feet) to property lines, including neighboring driveways. *see back
2. Call the Village at 715-693-4200 when you have marked the location and are ready to have the culvert site inspected. Please notify the Village at least one week in advance for inspection.
3. Payment is required at the time permit is issued.

Culvert Installation (if required)

1. The Village of Kronenwetter will investigate and field inspect the location conducted by the Public Works Department and if needed, install said culvert, including granite.
2. The installation price is for a standard culvert. Any deviation can result in additional charges.

Recommended Attachments (may be required by Village)

1. Roadway access approach plan and profile
2. Complete drainage plan of the site showing impact to the roadway right-of-way
3. Site map detailing utility locations before and after development in and along the roadway
4. A subdivision development plan

Applicant Acknowledgement

To the best of my knowledge, I certify that the information provided on this application and accompanying documents are true and accurate. I am aware of Village regulations contained in Chapter 419 of the Village Code of Ordinances. I also understand that submitting this application authorizes the Zoning Administrator or his/her designee to enter onto the property for the purposed outlined operation.

James E. Buck
Applicant Signature

2/16/21
Date

*Sketch - Show all existing/proposed driveway(s) with distances (in feet) to property lines, including neighboring driveways.

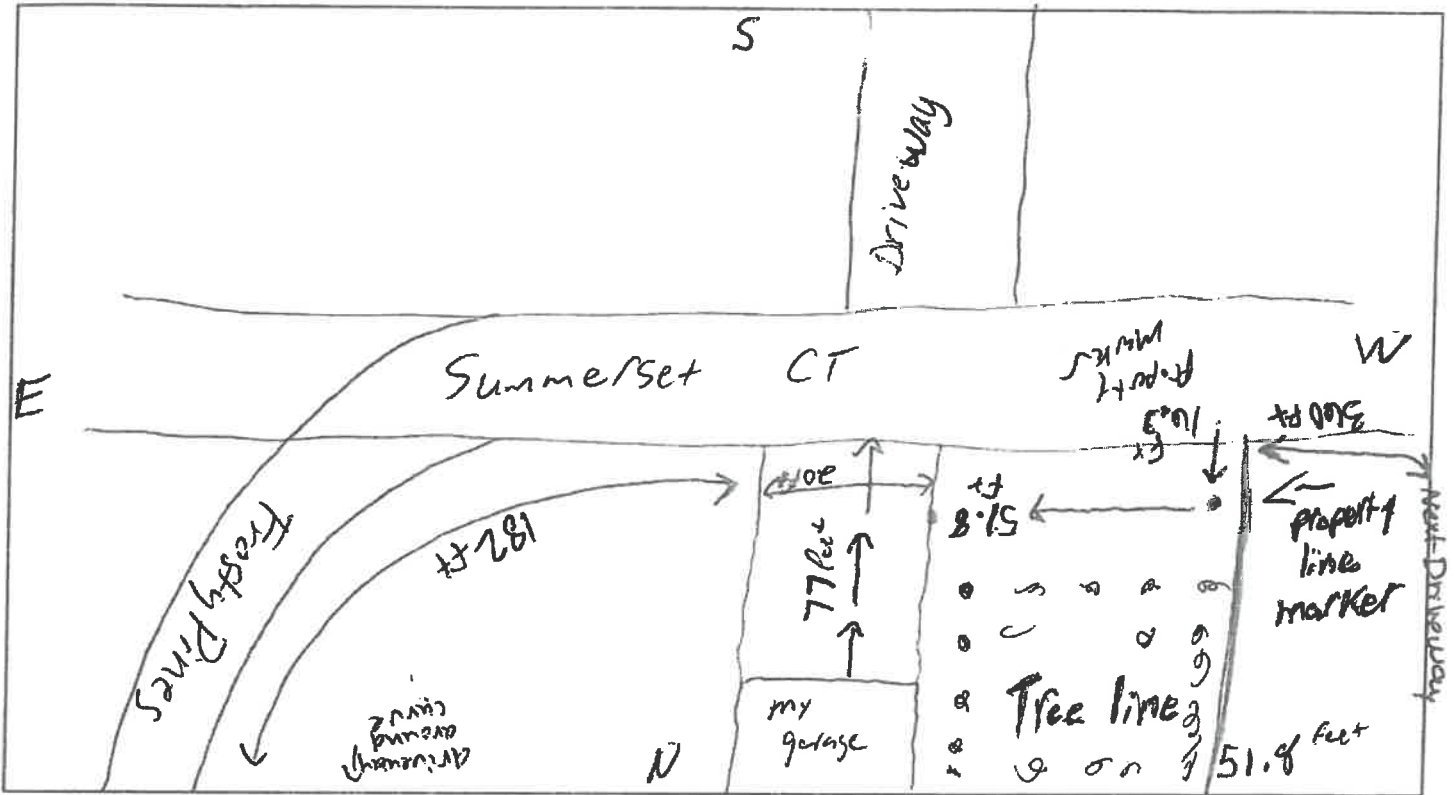

Comments:

The gravel that's in the end of my driveway was put in by the village a long time ago I would like to be approved to maintain the driveway as is (grandfathered)

FOR OFFICE USE ONLY:

Application Received 2/19/21 Check # 1028

Roadway Access Classification Local Urban

Driveway Distance Separation (North or East) 178' ft and (South or West) 200+ ft

VARIANCE
 APPROVED or DENIED
 Reviewer Richard Casey
 APPROVED

3/9/21
 Date

Ready →
 Date Called for Install: _____
 Date Ordered Materials: _____
 Date Installed: _____
 Date Inspected: _____

By: _____
 By: _____
 By: _____
 By: _____