

C.S.M.

NO.

12860,

VOLUME 55,

PAGE 178

UNPLATTED LANDS OWNED BY OTHERS

UNPLATTED LANDS OWNED BY OTHERS

C.S.M. NO. 8797  
VOLUME 34, PAGE 178

NORTHEAST CORNER  
SECTION 18-27-9E  
2.378" O.D. ROUND  
IRON PIPE (FOUND)

N 89°55' 47" W NORTH LINE OF THE NORTHEAST 1/4 1327.84'

1294.84'  
**PARCEL -1-**  
(435,602 SQ. FT. EXCLUDING ROADWAY)  
(10.0000 ACRES EXCLUDING ROADWAY)

WETLANDS PER DNR  
WETLAND INVENTORY

S 89°55' 45" E  
**PARCEL -2-**  
(435,602 SQ. FT. EXCLUDING ROADWAY)  
(10.0000 ACRES EXCLUDING ROADWAY)

1259.86' 1325.86'  
S 89°55' 47" E  
UNPLATTED LANDS OWNED BY THE PLATTORS



OCTOBER 20, 2006

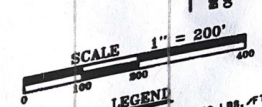

- LEGEND
- SET 1" REBAR WEIGHING 2.670 LBS./FT
  - FOUND 1.315" O.D. IRON PIPE

**L.H.M. SURVEYING**  
FIELD AVENUE  
4475

SHEET 1 OF 3 SHEETS

OFFICE OF KRONENWETTER  
DIVISION



0999

8796

**MARATHON COUNTY CERTIFIED SURVEY MAP**  
 OF PART OF THE NORTH 1/2 OF THE NORTHWEST 1/4 OF THE NORTHEAST 1/4 AND PART OF THE  
 NORTH 1/2 OF THE NORTHEAST 1/4 OF THE NORTHEAST 1/4 OF SECTION 18, TOWNSHIP 27 NORTH,  
 RANGE 8 EAST, TOWN OF KRONENWETTER, MARATHON COUNTY, WISCONSIN.

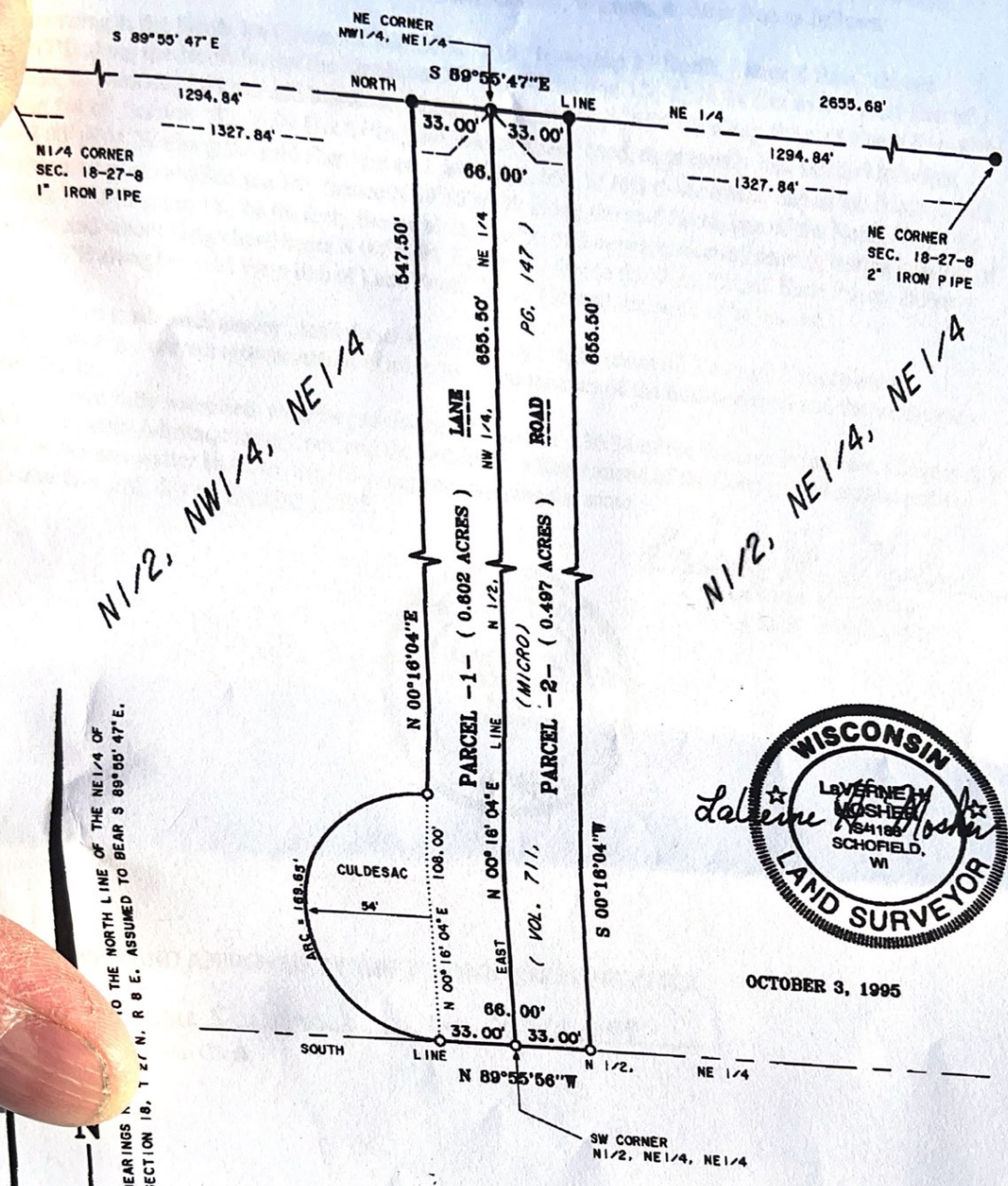

TO THE NORTH LINE OF THE NE 1/4 OF  
 SECTION 18, TOWNSHIP 27 NORTH,  
 RANGE 8 EAST, TOWN OF KRONENWETTER,  
 MARATHON COUNTY, WISCONSIN.

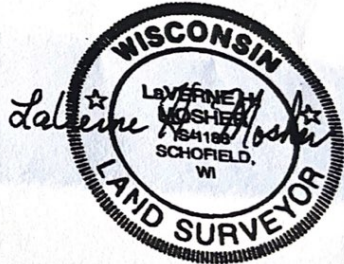

OCTOBER 3, 1995

**LEGEND**

- — SET 1" X 24" ROUND IRON PIPE WEIGHING 1.68 LBS./LIN. FT.
- — FOUND 1" IRON PIPE
- — FOUND 3/4" IRON BAR

APPROVED FOR RECORDING  
 UNDER THE TERMS OF THE  
 MARATHON CO. LAND DIVISION  
 REGULATIONS

BY [Signature]  
 DATE 10/11/95  
 MARATHON CO. ZONING DEPT.

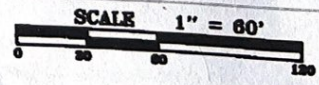

**LHM SURVEYING**  
 4203 SCHOFIELD AVENUE  
 SCHOFIELD, WI 54476  
 PHONE (715) 359-2233

THIS INSTRUMENT DRAFTED BY: DONALD J. BUZA

SHEET 1 OF 2 SHEETS

M-1682B