



## Daily Construction Report

Client:	Village of Kronenwetter	Report No.:	14
Project Description:	Well No. 2 Water Treatment Facility	Day/Date:	Thursday, October 26, 2023
Project Address:	1979 Lea Rd Kronenwetter, WI 54455	Week Ending:	2023-10-27
Becher Hoppe No. :	2021.022	BH personnel:	Tyler Mills
Temp (Fahrenheit) :	Hi 60	Lo 49	Contractor Work Hours: N/A
			Delay:

Sky: Clear  PC Cloudy  Fog

Wind / Precip / Other: Light Rain on/off all day

Precip Duration:  1 HR  2 HR  4 HR  6 HR  All Day

Precip Amount:

### Description of Work

Precision – Excavation and Backfilling of SAN lateral and 1” water service tie-ins  
Rohde – Installed 4” SAN lateral and 1” copper water service and curb stop

### Contractor Daily Quantities

See Attached

Item of work	Description	Quantity	Units	Installed	Delivered
	10"x4" DI WYE	1	EA	<input checked="" type="checkbox"/>	<input type="checkbox"/>
	4" PVC 45 Bend Fitting	1	EA	<input checked="" type="checkbox"/>	<input type="checkbox"/>
	4" PVC	26	LF	<input checked="" type="checkbox"/>	<input type="checkbox"/>
	4" PVC Sleeve	2	EA	<input checked="" type="checkbox"/>	<input type="checkbox"/>
	1" Copper	13	LF	<input checked="" type="checkbox"/>	<input type="checkbox"/>
	1" Saddle/Corp	1	EA	<input checked="" type="checkbox"/>	<input type="checkbox"/>
	Curb Stop	1	EA	<input checked="" type="checkbox"/>	<input type="checkbox"/>
	10" DI Sleeve	2	EA	<input checked="" type="checkbox"/>	<input type="checkbox"/>
				<input type="checkbox"/>	<input type="checkbox"/>

### RPR Duties

- Construction Observations and Coordination
- Brief Visit-Check on Work Progress
- Construction Testing
  - Subgrade
  - Base
  - Pavement
  - Concrete
  - Other

- Erosion Control
- Construction Staking
- Material Sampling
- Quantities
- Record Drawing
- Weekly Progress Meeting
- Storm Sewer
- Sanitary Sewer
- Water main

## Contractors

Ellis				
Equipment	Hours	Personnel	Qty	Hours
Pettibone Boom Lift (1)	0	Foreman	1	4-5
SkyJack Lift (1)	0	Carpentary	0	0

Lang Masonry				
Equipment	Hours	Personnel	Qty	Hours

Precision Excavating				
Equipment	Hours	Personnel	Qty	Hours
CAT 315 Excavator	10	Operator	2	10.5
CAT 930M Loader	4	Laborer	0	0
CAT 289D Skidsteer	4	Owner	1	1

Rohde Mechanical				
Equipment	Hours	Personnel	Qty	Hours
Bobcat 334 Mini Excavator	0	Foreman/Pipe Fitter	1	10.5
Bobcat 763 Skidsteer	0	Plumber	1	10.5
		Plumber Apprentice	1	10.5

## Visitors Log

Name	Representing (Company)	Arrival	Departure	Note
Mark	Village	2:20 PM	N/A	Assist with 14"
				WM break



**Field Sketch:**

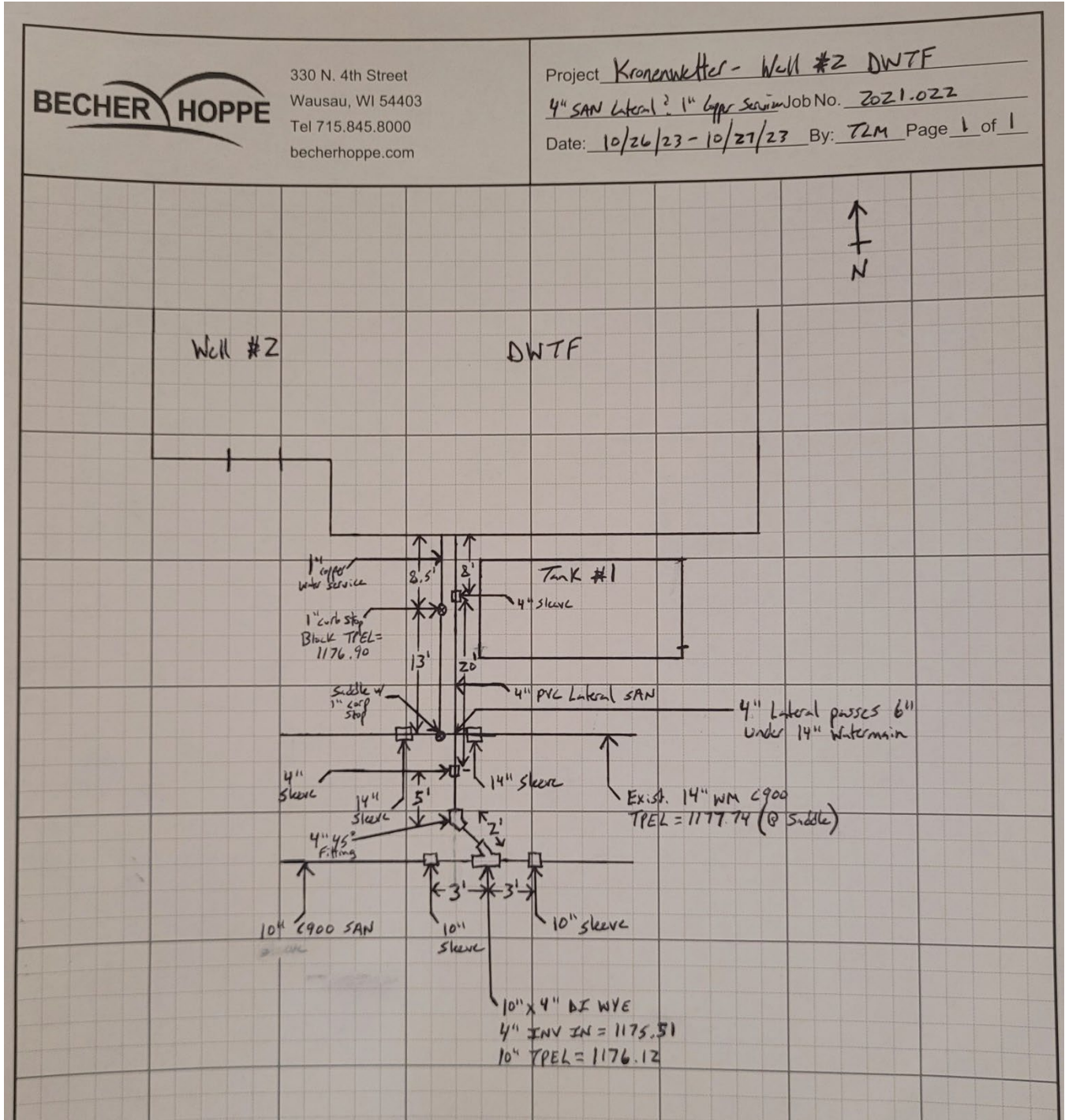

## Daily Photo Journal



**10"x4" SAN WYE & Sleeves**



**4" SAN Lateral**



**Saddle & 1" Corp on 14" WM**



**Water Filled Excavation Hole after WM Break**



**Excavation Hole after Water Pumped Out**



**Cracked 14" WM**



330 N. 4th Street, Wausau, WI 54403-5417  
Telephone: 715-845-8000 | [www.becherhoppe.com](http://www.becherhoppe.com)