

Unknown Existing line

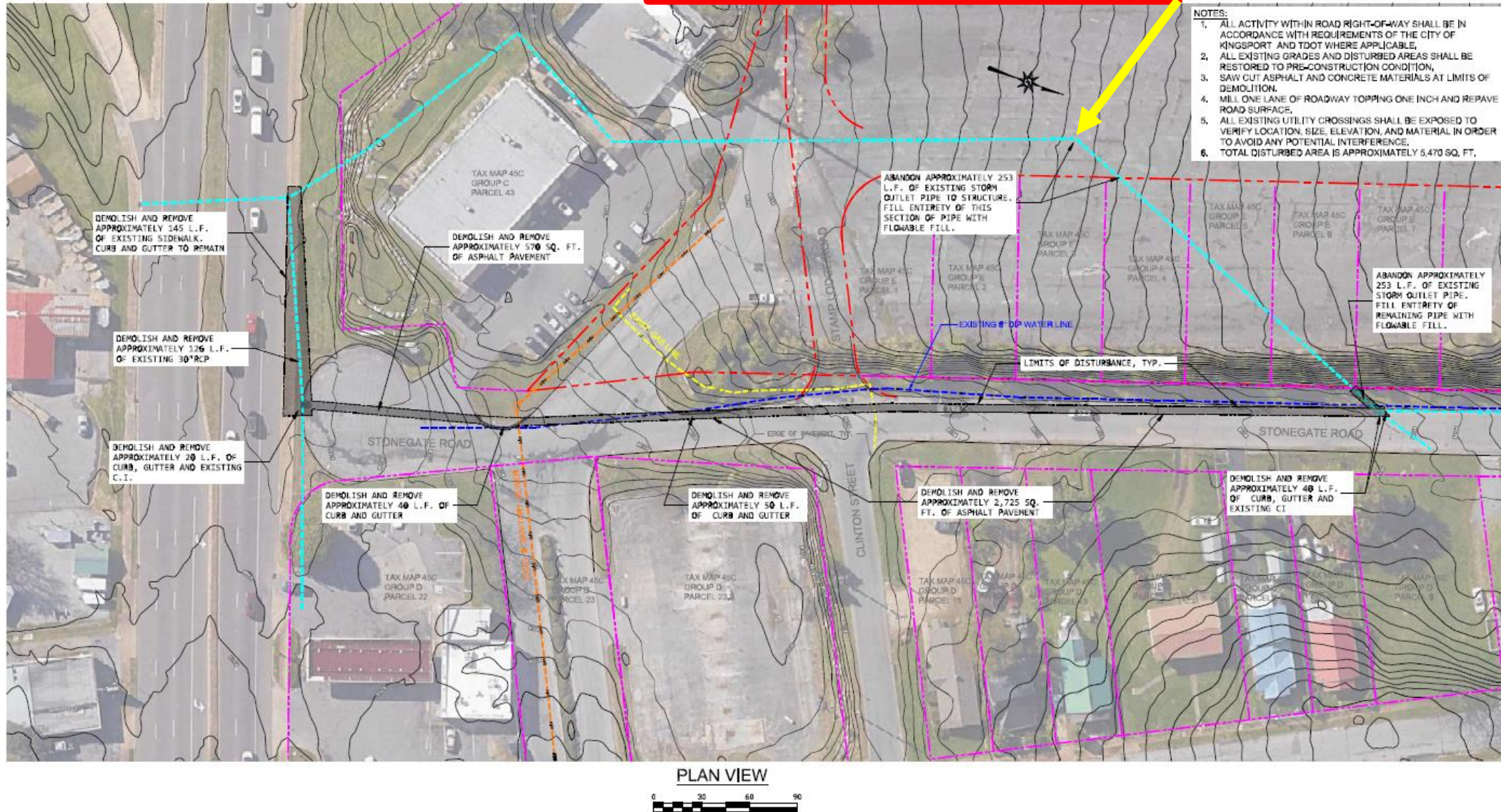

- NOTES:
1. ALL ACTIVITY WITHIN ROAD RIGHT-OF-WAY SHALL BE IN ACCORDANCE WITH REQUIREMENTS OF THE CITY OF KINGSPORT AND TDOT WHERE APPLICABLE.
 2. ALL EXISTING GRADES AND DISTURBED AREAS SHALL BE RESTORED TO PRE-CONSTRUCTION CONDITION.
 3. SAW CUT ASPHALT AND CONCRETE MATERIALS AT LIMITS OF DEMOLITION.
 4. MILL ONE LANE OF ROADWAY TOPPING ONE INCH AND REPAVE ROAD SURFACE.
 5. ALL EXISTING UTILITY CROSSINGS SHALL BE EXPOSED TO VERIFY LOCATION, SIZE, ELEVATION, AND MATERIAL IN ORDER TO AVOID ANY POTENTIAL INTERFERENCE.
 6. TOTAL DISTURBED AREA IS APPROXIMATELY 5,470 SQ. FT.

Land Star, LLC
Existing Conditions - Demolition Plan
Stonegate Road Storm Water
Kingsport, Tennessee

GRESS
ENGINEERING

P.O. BOX 246
BLUEFIELD, VA 24605
PHONE: 276.393.4440

Issued:
Checked: GS
Approved: GS
Drawn: Belden
Project No:
Drawing Name:

