

PROPERTY INFORMATION

Surplus Request for 2984 Ashley Street

ADDRESS	Area along I-26
DISTRICT, LAND LOT	Sullivan County 12th Civil District, TM 060, a portion of parcel 006.00
OVERLAY DISTRICT	N/A
ACRES +/-	1.1
EXISTING USE	Vacant
PROPOSED USE	State right-of-way

INTENT

To approve TDOT right-of-way acquisition for rock slide mitigation purposes.

Vicinity Map



Close View

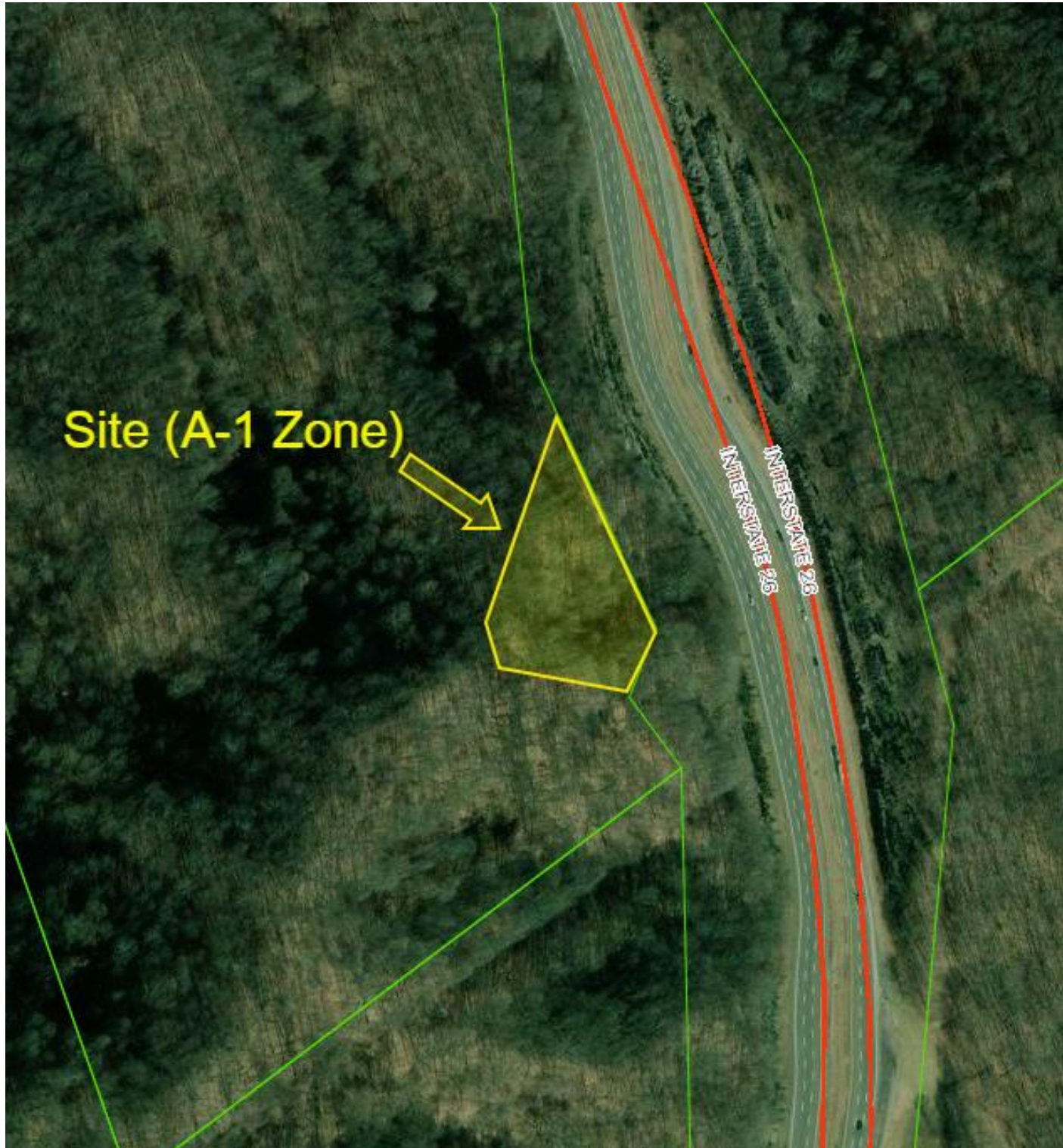

Street View from I-26



RECOMMENDATION:

Staff recommends that the Planning Commission approve the right-of-way acquisition/ surplus action to facilitate TDOT right-of-way acquisition.