

### SITE NOTES

1. REFERENCE SURVEY COMPLETED BY ALLEY AND ASSOCIATES. CONTRACTOR SHALL REFERENCE THE ORIGINAL SURVEY PRIOR TO CONSTRUCTION.
2. THE SITE /CIVIL PACKAGE IS BY SPODEN & WILSON CONSULTING ENGINEERS AND SHALL BE USED IN CONJUNCTION WITH THIS SET OF DRAWINGS, GRADING, STORMWATER, UTILITIES, AND OTHER SITE / CIVIL DETAILS ARE DEPICTED IN THAT SET OF DRAWINGS.

### SITE LEGEND

- PROPERTY LINE (THIS PROJECT)
- PROPERTY LINE (OTHER)
- SETBACK / EASEMENT
- PROPOSED ADDITION
- EXISTING CONTOUR MINOR
- EXISTING CONTOUR MAJOR
- NEW FENCE
- EXISTING PAVEMENT
- NEW ASPHALT PAVEMENT
- NEW DETENTION BASIN (SEE CIVIL DRAWINGS)
- SMALL TREE | SHRUB | LOW GROWTH

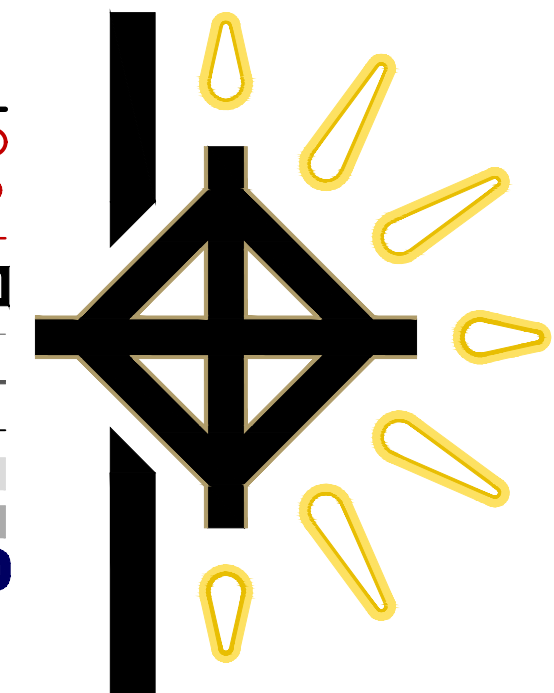

MIKE STONE ARCHITECT, P.C.  
423.418.3333  
mike@mikestonearchitect.com

no.	date	revision	by

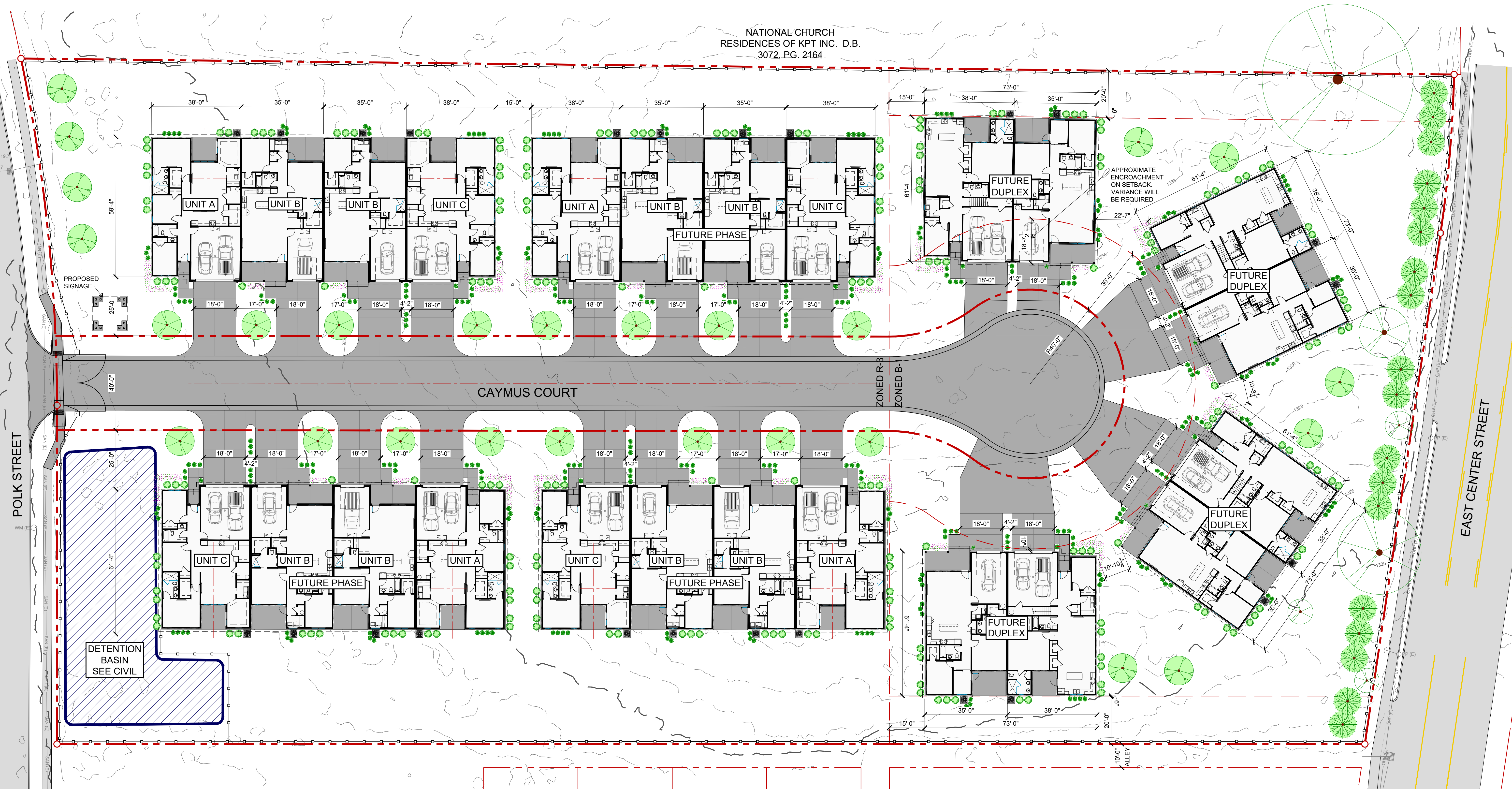

New Development for:  
**Caymus Yard - HVP, LLC**  
Center Street - Kingsport, TN

PROGRESS PRINT  
**10/12/2023**  
NOT FOR CONSTRUCTION

ISSUE DATE  
DRAWN BY  
**MIKE STONE**  
DRAWING NAME  
**SITE LAYOUT PLAN**

**C1.1**

