I, J. Dean Slate, certify that this plat was drawn under my supervision from an actual survey made under my supervision (deed description recorded in Book 98, Page 1000; Book ____, Page ____) ; that the boundaries not surveyed are shown as broken lines plotted from deed information; that the ratio of precision as calculated is 1:100000 ; that this plat was prepared in accordance with G.S. 47-30 as amended. Witness my original signature, registration number and seal this 29 day of Oct. 20 03

Signed J. Dean Slate
PLS No. L-2818

NORTH CAROLINA PROFESSIONAL SEAL L-2818 LAND SURVEYOR J. DEAN SLATE

I, J. Dean Slate, a Registered Land Surveyor certify that:

NOTE: (✓) designates the following that is applicable to this plat.

___ A. This survey creates a subdivision of land within the area of a county or municipality that has an ordinance that regulates parcels of land.

___ B. This survey is located in such portion of a county or municipality that is unregulated as to an ordinance that regulates parcels of land.

___ C. This survey is of an existing parcel or parcels of land.

✓ D. This survey is of another category, such as the recombination of existing parcels, a court-ordered survey, or other exception to the definition of subdivision.

___ E. The information available to the surveyor is such that the surveyor is unable to make a determination to the best of his or her professional ability as to provisions contained in (a) through (d) above.

J. Dean Slate RLS L-2818

EXEMPT Gregory A. Cox
Enforcement Officer, City of King
Date 10-28-03

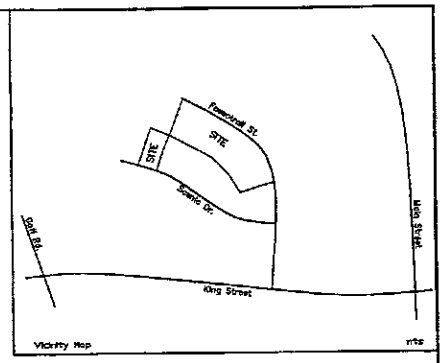

STOKES COUNTY, NORTH CAROLINA
Filed for registration at 4:45 o'clock P. M. This 28th day of Oct. 20 03 and recorded in Plat Book 7 Page 420
Kathy Young Register of Deeds
Filing Fee of $ ____ paid
by Diane Overstreet Deputy R. of D.

unrecorded plat by State Surveying Co. P.A. dated Oct. 20, 2000

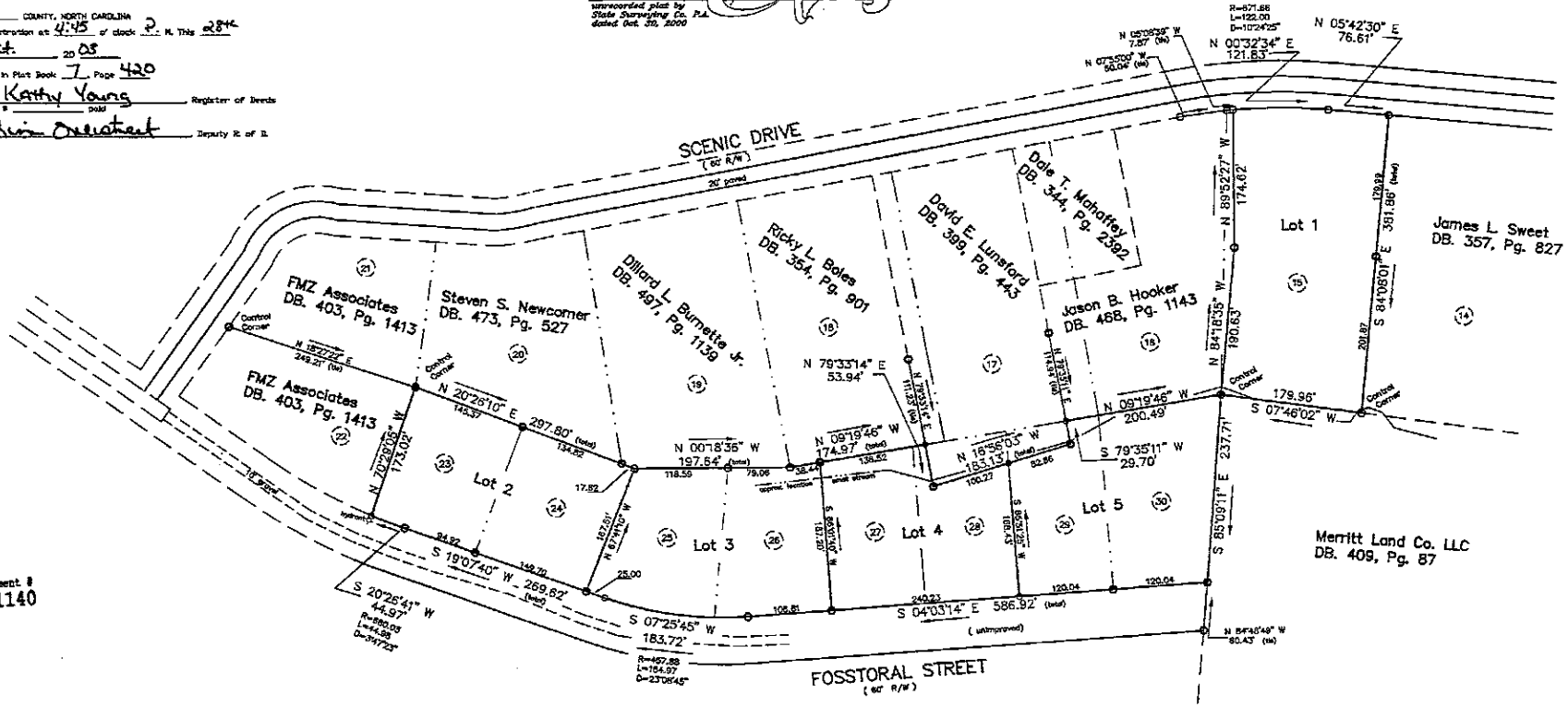

Document # 0011140

State of NORTH CAROLINA, County of STOKES
I, Jake M. Oakley, Review Officer of STOKES County, certify that the map or plat to which this certification is affixed meets all statutory requirements for recording.
Jake M. Oakley 10-28-03
Review Officer

AREAS
Lot 1 1.596 Ac.
Lot 2 1.151 Ac.
Lot 3 1.159 Ac.
Lot 4 0.982 Ac.
Lot 5 1.249 Ac.
TOTAL 6.137 Ac. (coor.)

(29) = old lot numbers from unrecorded plat of FOSSTORALL

— · · — designates old lot lines from unrecorded plat of FOSSTORALL

GRAPHIC SCALE
100 0 50 100 200 400
(IN FEET)
1 inch = 100 ft.

LEGEND
℄ Property Line
R/W Right of Way
℄ Centerline
EP Edge of Pavement
x Point
Existing Iron
Iron placed
R/R spike
Monument
Planted stone
Nail

NOTE: This plat is subject to any Easements, Agreements, or Rights of Way of record prior to date of this plat, which were not visible at the time of inspection.

Tax ID Lot 1 5992 1277 7268
Lot 2 5992 1286 0270
Lots 3-5 5992 1286 1739

REVISIONS	PLAT FOR JAMES THOMAS KISER Sr. ESTATE
	RECORD REFERENCES: DB. 236, Pg. 087, (old lots 24-30) DB. 286, Pg. 862 (old lot 18), DB. 376, Pg. 230 (old lot 23) unrecorded plat of "FOSSTORALL" by United Limited dated Feb. 1977 Owner James T. Kiser Heirs

Scale	Date	Township	County	State
1 in. = 100 ft.	Oct. 03, 2003	Yadkin	Stokes	NC

Job No.	SLATE SURVEYING CO. P.A. P.O. Box 1082 King, N.C. 27021 336/983-9745	Drawn by H-P DJ jds
536-03-3R		Checked by J.D.S.