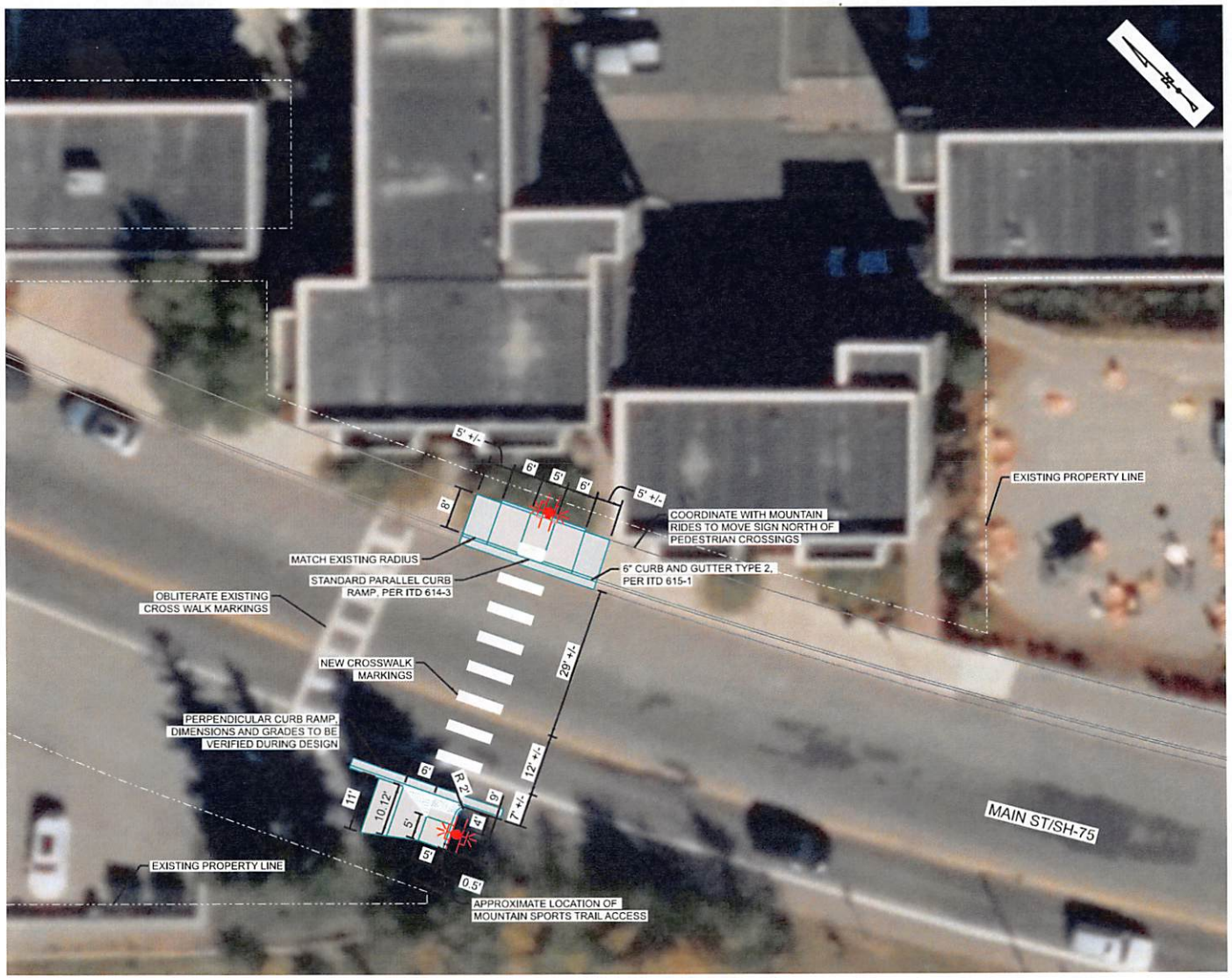

NOTES:

1. CONCEPT BASED ON AERIAL IMAGERY. DIMENSIONS SUBJECT TO CHANGE DURING DESIGN.
2. PROPERTY LINES BASED ON GIS DATA. VERIFY PRIOR TO CONSTRUCTION.
3. POWER SERVICE LOCATION AND METER TO BE DETERMINED BY OTHERS. CITY TO DETERMINE RRFB POWER SOURCE AND COMMUNICATION.

LEGEND:

- RRFB PEDESTRIAN PUSHBUTTON POLE WITH FLASHERS
- PATTERNED CONCRETE
- TRUNCATED DOMES
- CURB AND GUTTER

NOT APPROVED
PRELIMINARY
FOR CONSTRUCTION

HDR

CONCEPT #1
MAIN ST (SH-75) PEDESTRIAN CROSSING

20 0 10 20
Scale: 1" = 20'

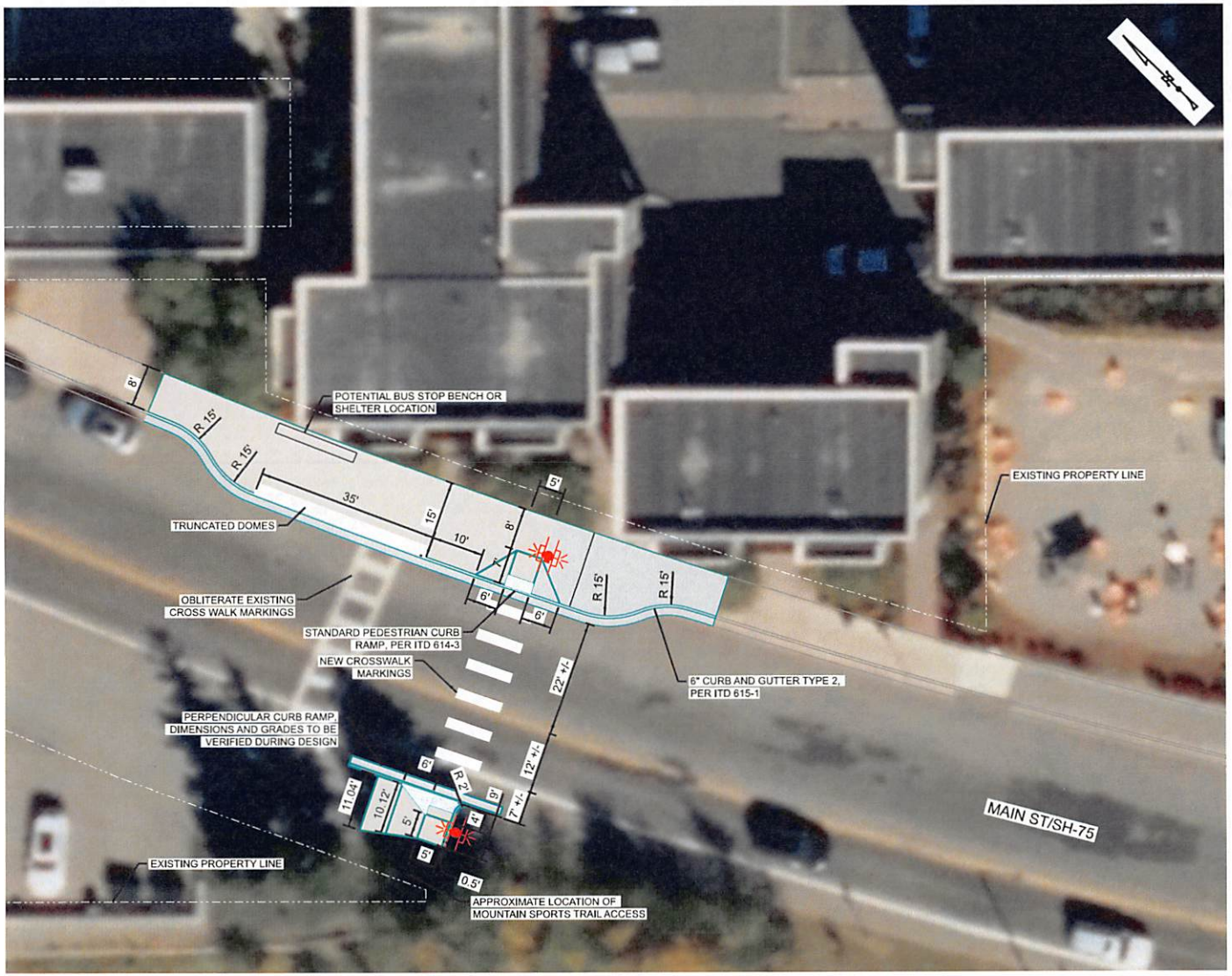

NOTES:

1. CONCEPT BASED ON AERIAL IMAGERY. DIMENSIONS SUBJECT TO CHANGE DURING DESIGN.
2. PROPERTY LINES BASED ON GIS DATA. VERIFY PRIOR TO CONSTRUCTION.
3. POWER SERVICE LOCATION AND METER TO BE DETERMINED BY OTHERS. CITY TO DETERMINE RRFB POWER SOURCE AND COMMUNICATION.
4. STORMWATER AND DRAINAGE NOT SHOWN. VERIFY NEEDS DURING DESIGN.

LEGEND:

- RRFB PEDESTRIAN PUSHBUTTON POLE WITH FLASHERS
- PATTERNED CONCRETE
- TRUNCATED DOMES
- CURB AND GUTTER

NOT APPROVED
PRELIMINARY
FOR CONSTRUCTION

HDR

CONCEPT #2
MAIN ST (SH-75) PEDESTRIAN CROSSING WITH BULBOUT

20 0 10 20
Scale: 1" = 20'