



City of Ketchum
City Hall

November 21, 2022

Mayor Bradshaw and City Councilors
City of Ketchum
Ketchum, Idaho

Mayor Bradshaw and City Councilors:

Authorization and Approval of Purchase Order 23040 with Nicole Snyder Interiors

Recommendation and Summary

Staff recommends Council to approve Purchase Order 23040 with Nicole Snyder Interiors for the purchase, printing and framing of historic photos for City Hall.

“I move to approve Purchase Order 23040 with Nicole Snyder Interiors.”

The reasons for the recommendation are as follows:

- Photos provide glimpses of Ketchum’s past
- Photos captured certain moments in time to be preserved forever

Introduction and History

The city contracted with Nicole Snyder Interiors to assist in final interior finishes at the new City Hall, including artwork displaying Ketchum’s culture and history. Snyder and staff selected photos from The Community Library archives that focused on Ketchum’s past. Staff concentrated on filling walls in the public facing areas of City Hall.

Nine photos were selected and will be placed in the entryway, Bigwood Conference Room, Community Meeting Room and first-floor landing. The configuration of the plat maps, to be placed in the entryway, is still being considered. Location and size of the photos are depicted on the attached list of historical art imagery.

Financial Impact

Funding for this project will be expensed from the CIP budget.

Attachments:

Purchase Order 23040
Ketchum Historical Art Imagery



CITY OF KETCHUM
 PO BOX 2315 * 191 5TH ST. * KETCHUM, ID 83340
 Administration 208-726-3841 (fax) 208-726-8234

PURCHASE ORDER
 BUDGETED ITEM? ___ Yes ___ No

PURCHASE ORDER - NUMBER: 23040

To: 5913 NICOLE SNYDER INTERIORS PO BOX 3205 SUN VALLEY ID 83353	Ship to: CITY OF KETCHUM PO BOX 2315 KETCHUM ID 83340
---	---

P. O. Date	Created By	Requested By	Department	Req Number	Terms
11/17/2022	Shellie	Shellie		0	

Quantity	Description	Unit Price	Total
1.00	PHOTO'S FOR CITY HALL 03-4193-9930	15,000.00	15,000.00
	SHIPPING & HANDLING		0.00
	TOTAL PO AMOUNT		15,000.00

 Authorized Signature

KETCHUM CITY HALL
KETCHUM HISTORICAL ART IMAGERY
FINALIZED SELECTIONS / REVISED
NOVEMBER 16, 2022





F 08422 / DOWNTOWN KETCHUM, WINTER / 82.5" x 48"
Gold Mine Collection, Jeanne Rodger Lane Center for Regional History



F 00069 / KETCHUM WOMEN'S FOOTBALL TEAM GROUP PHOTO IN FRONT OF DOLLARHIDE HOUSE / 42" x 25"
Miriam Breckenridge Collection, Benoit/Allen Scrapbook, Jeanne Rodger Lane Center for Regional History



F 03927 / WAGON DAYS PARADE 1958 / 90" x 40"
Edith Ellis Hyde Collection, Jeanne Rodger Lane Center for Regional History

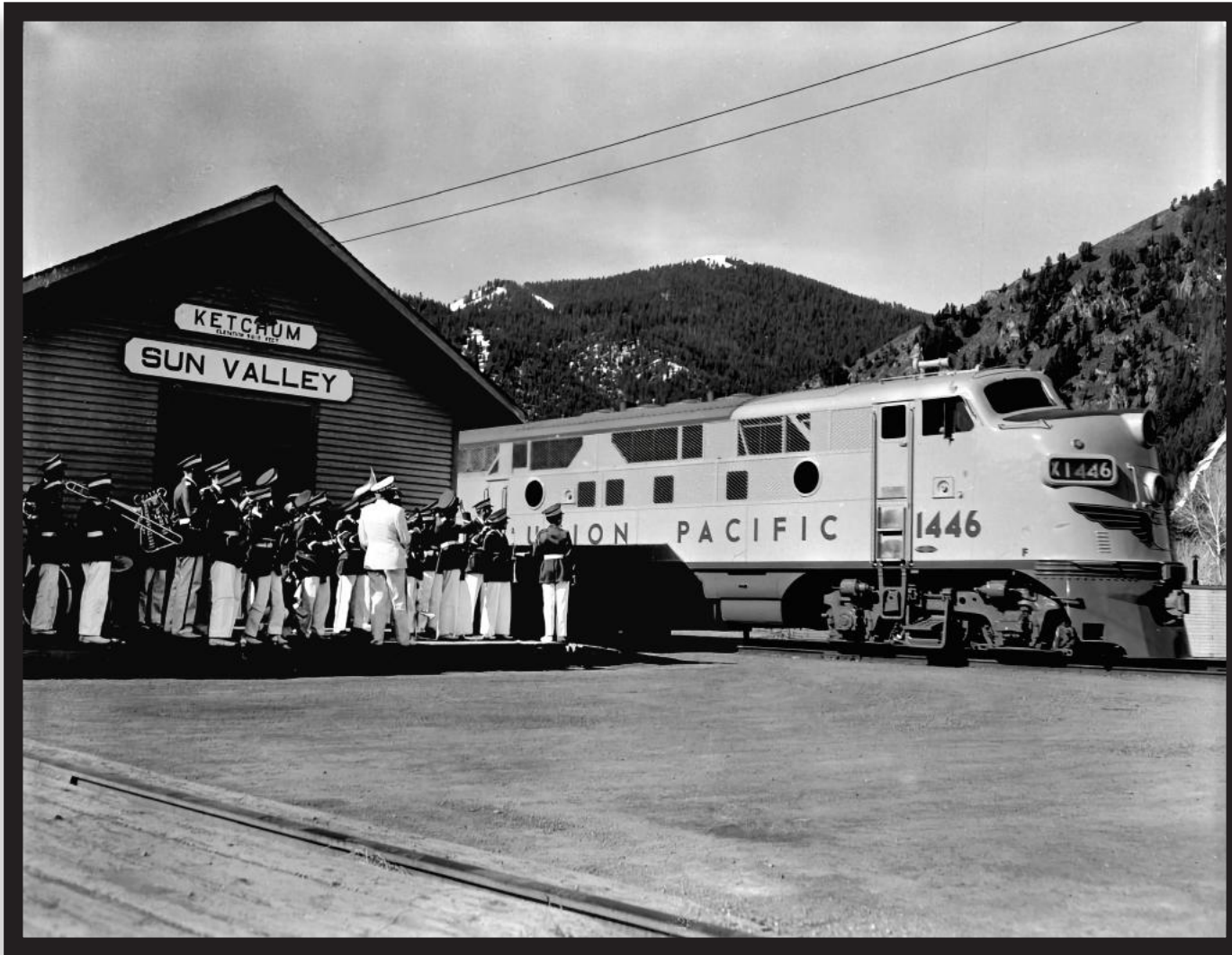

F 06575 / HAILEY HIGH SCHOOL BAND MEETS ARTURO TOSCANINI IN KETCHUM, CIRCA 1950 / 42" x 32"
DORICE TAYLOR COLLECTION, JEANNE RODGER LANE CENTER FOR REGIONAL HISTORY



F 06113 / KETCHUM FIRE DEPARTMENT / 64" x 40"
BENOIT/ALLEN SCRAPBOOK COLLECTION, JEANNE RODGER LANE CENTER FOR REGIONAL HISTORY

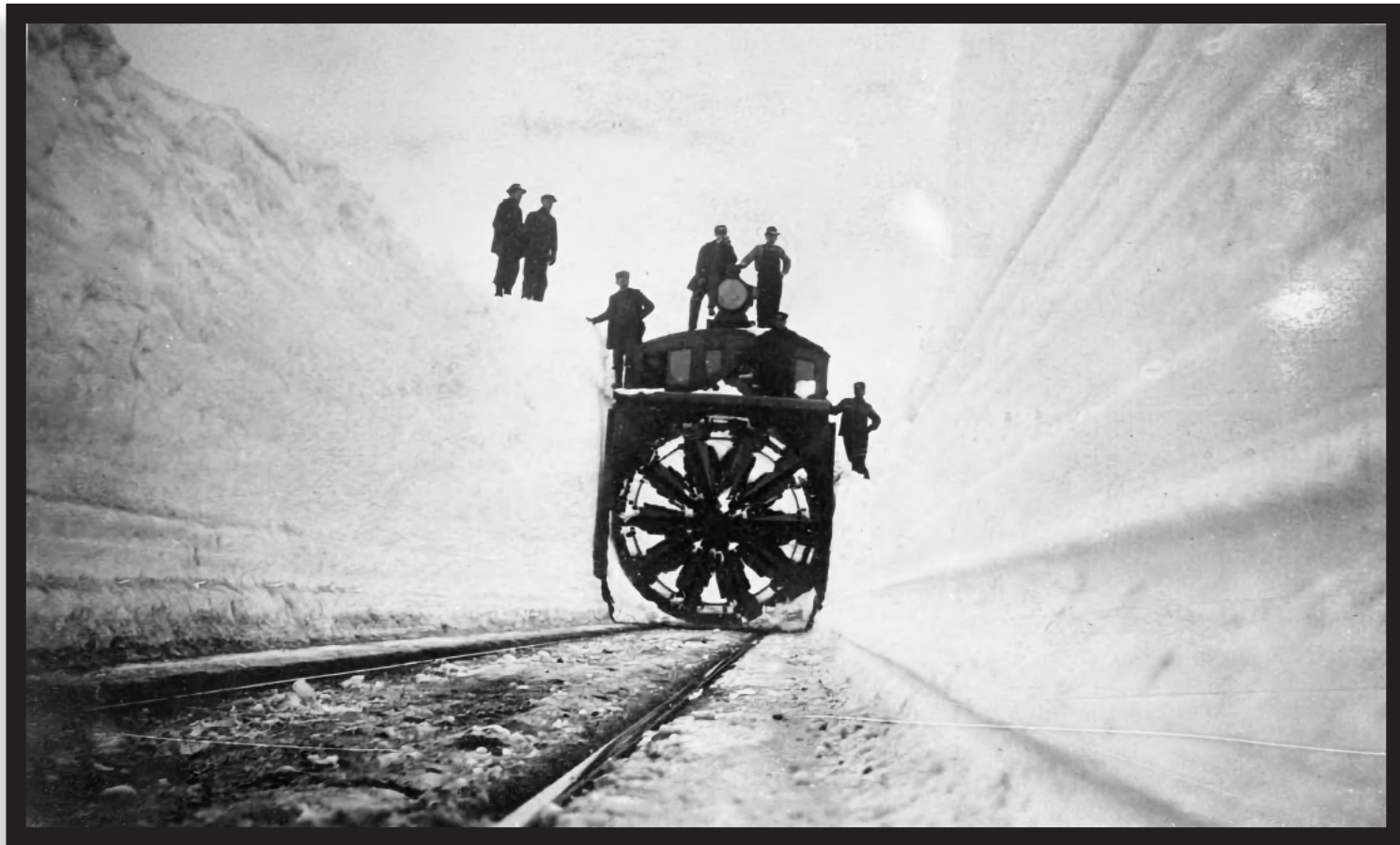

F 01485 / ROTARY PLOW ON SHOSHONE TO KETCHUM TRAIN / 48" x 29"
LARRY BURKE BLAINE COUNTY MUSEUM COLLECTION, JEANNE RODGER LANE CENTER FOR REGIONAL HISTORY



F 01480 / TRAIN FROM SHOSHONE TO KETCHUM / 48" x 29"

LARRY BURKE BLAINE COUNTY MUSEUM COLLECTION, JEANNE RODGER LANE CENTER FOR REGIONAL HISTORY



F 00001 / SHEEP IN KETCHUM STOCKYARD, 1938 / 78" x 44"
MIRIAM BRECKENRIDGE COLLECTION, JEANNE RODGER LANE CENTER FOR REGIONAL HISTORY

• **NOTE:** CROPPING & RETOUCHING ARE RECOMMENDED, TO ADDRESS MARKINGS IN RIGHT-HAND PORTION OF THIS IMAGE.

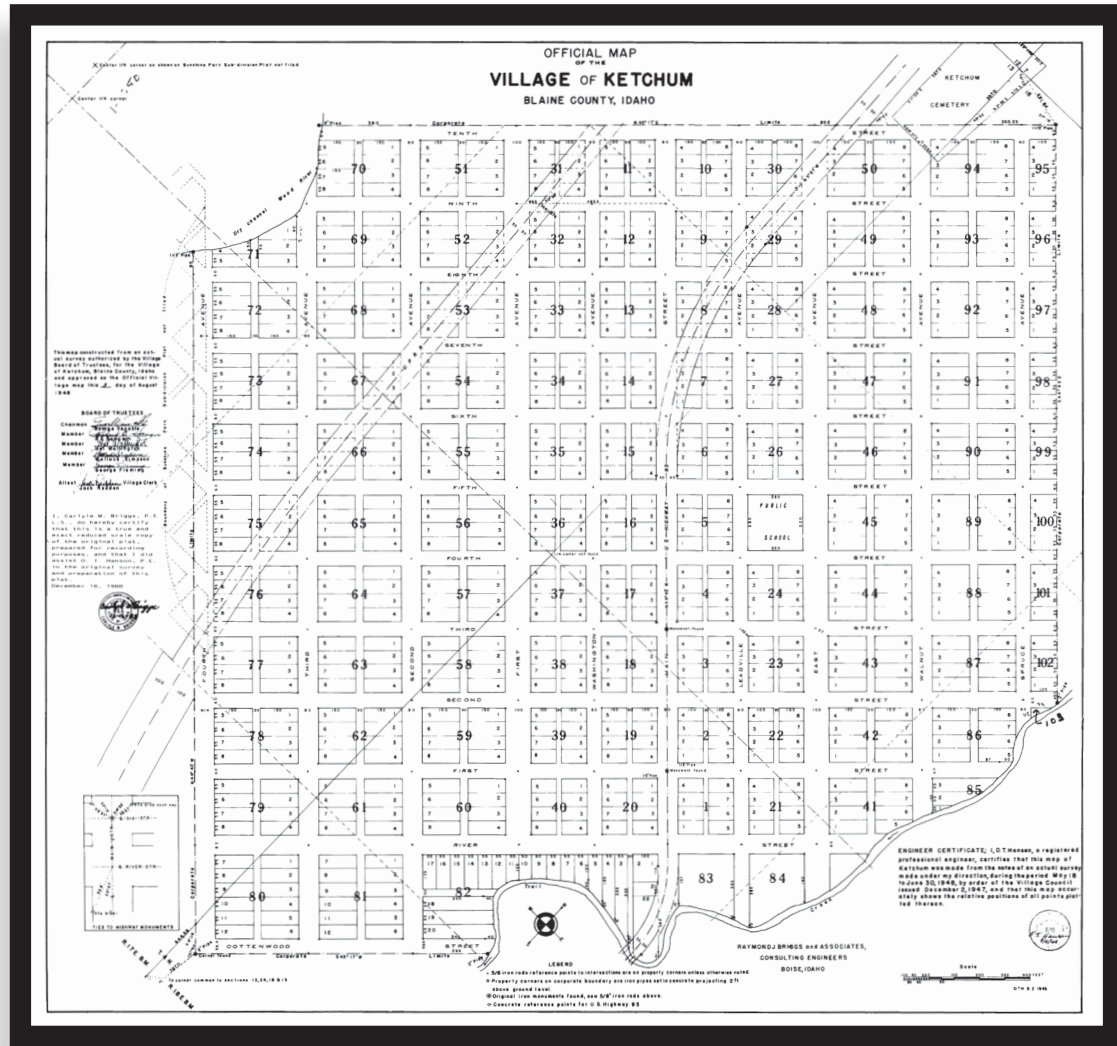

PLAT MAP 1 / KETCHUM TOWNSITE, 1948
 Size / Location: To Be Determined

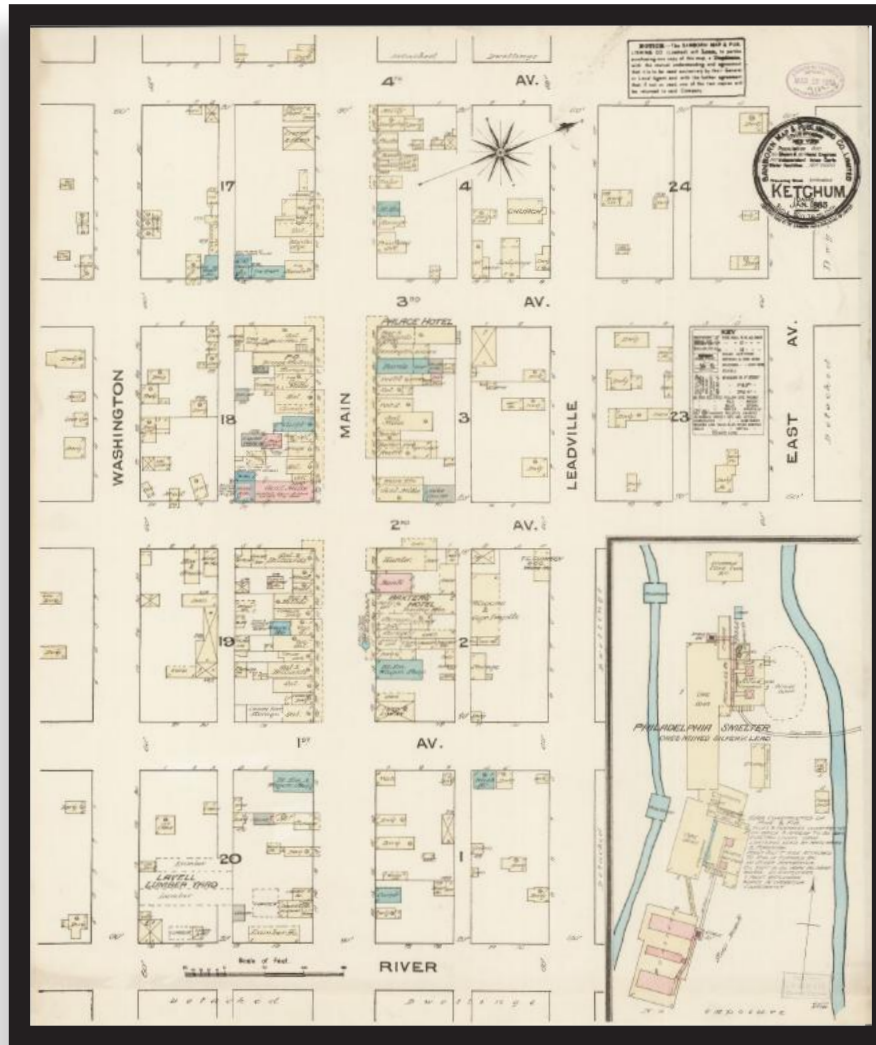

PLAT MAP 2 / SANBORN MAP, 1885
 Size: To Be Determined

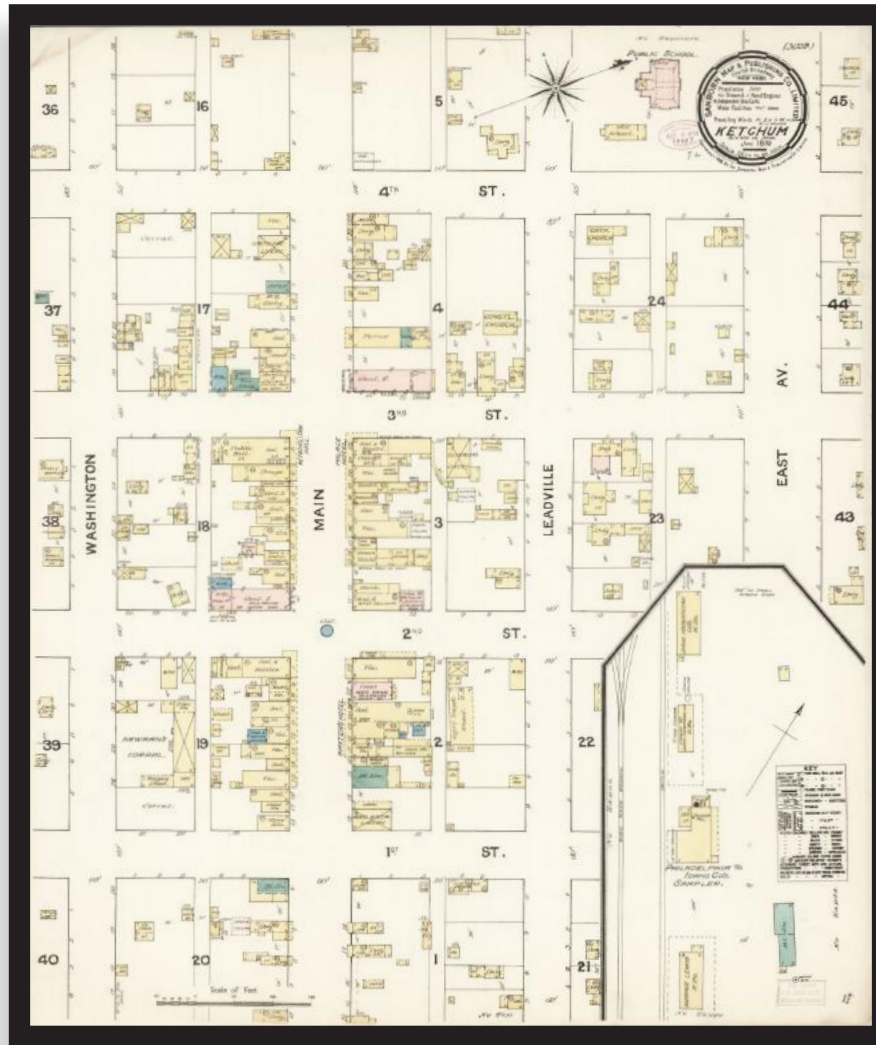

PLAT MAP 3 / SANBORN MAP, 1888
Size: To Be Determined



PLAT MAP 4 / SANBORN MAP, 1890
Size: To Be Determined



PLAT MAP 5 / SANBORN MAP, 1897
Size: To Be Determined



PLAT MAPS / SAMPLE GROUPING
Size: To Be Determined



PLAT MAPS / SAMPLE GROUPING
Size: To Be Determined