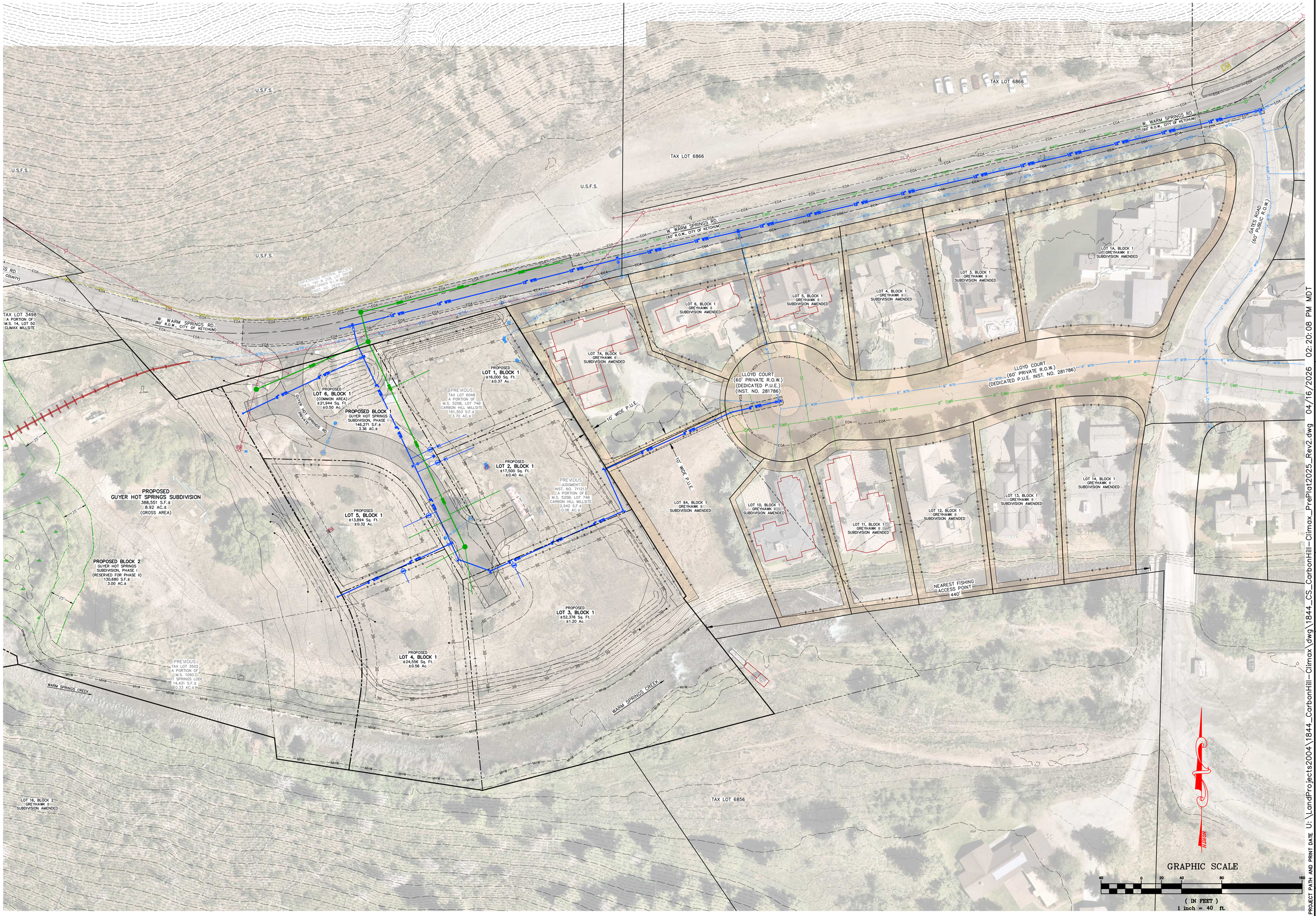

A WATER & SEWER IMPROVEMENT EXHIBIT MAP SHOWING
GUYER HOT SPRINGS SUBDIVISION, PHASE 1
WITHIN S14 & S15, T.4N., R.17E., B.M., CITY OF KETCHUM, BLAINE COUNTY, IDAHO
PREPARED FOR CARBON HILL HOT SPRINGS INC.

PROJECT PATH AND PRINT DATE U:\LandProjects2004\1844_CarbonHill-Climax\dwg\1844_CS_CarbonHill-Climax_PrePlat2025_Rev2.dwg 04/16/2026 02:20:08 PM MDT

Alpine Enterprises Inc.
Surveying, Mapping, Civil Engineering,
and Natural Hazards Consulting
660 Bell Dr., Unit 1
P.O. Box 2037, Ketchum, ID 83340 USA
(208) 727-1988 727-1987 fax
email: bsmith@alpineenterprisesinc.com

PROFESSIONAL ENGINEER
PROFESSIONAL LAND SURVEYOR
16APR26
STATE OF IDAHO
ALEX N. HEYSON

NO	DATE	BY
1	04NOV25	AHN
2	16APR26	AHN

PRELIMINARY: NOT FOR CONSTRUCTION
DESIGN REVIEW SUBMISSION
REVISED: PLANNING REVIEW COMMENTS, ROUND 1

EX. 1