

# SNOWBIRD SUBDIVISION: LOTS 1A & 2A

LOCATED WITHIN: SECTION 13, TOWNSHIP 4 NORTH, RANGE 17 EAST, B.M.,  
CITY OF KETCHUM, BLAINE COUNTY, IDAHO  
WHEREIN THE BOUNDARY COMMON TO LOTS 1 & 2 OF SNOWBIRD SUBDIVISION IS AMENDED.

## MARCH 2022 PRELIMINARY PLAT

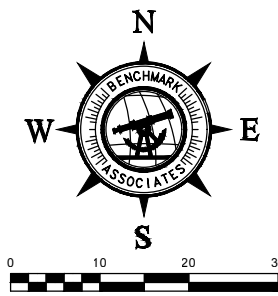

### LEGEND:

- PROPERTY LINE
- LOT LINE ELIMINATED
- EASEMENT LINE
- BLAINE COUNTY GIS TIE
- APPROXIMATE EDGE BUILDING
- EDGE PAVEMENT
- EXISTING WOOD FENCE
- EXISTING ELECTRIC LINE
- EXISTING WATER LINE
- EXISTING SEWER LINE
- TELE BOX
- CATV BOX
- ELECTRIC BOX
- FOUND 1/2" REBAR
- FOUND 5/8" REBAR
- SET 5/8" REBAR, PLS 9561
- FOUND ALUMINUM CAP
- EXISTING TREE



VICINITY MAP  
NOT TO SCALE

### OWNER OF RECORD

SCOTT J. EDWARDS  
13019 NAOMILAWN DRIVE SOUTHWEST  
LAKEWOOD, WA 98498

### SURVEYOR'S NARRATIVE:

1. THE PURPOSE OF THIS PLAT IS TO AMEND THE BOUNDARY COMMON TO LOTS 1 & 2 OF SNOWBIRD SUBDIVISION. FOUND MONUMENTS WERE ACCEPTED AS EITHER ORIGINAL OR REPLACEMENTS OF ORIGINAL CORNERS.
2. DIMENSIONS SHOWN HEREON ARE MEASURED. FOR RECORD DIMENSIONS, SEE REFERENCED SURVEYS.
3. DOCUMENTS USED IN THE COURSE OF THIS SURVEY:
  - A. ORIGINAL PLAT OF "SNOWBIRD SUBDIVISION", INST. NO. 321440.

### NOTES:

1. A 10 FOOT WIDE PUBLIC UTILITY EASEMENT EXISTS CENTERED UPON ALL SIDE AND REAR LOT LINES PER ORIGINAL PLAT. A 10-FOOT WIDE PUBLIC UTILITY EASEMENT IS GRANTED ALONG FRONT PROPERTY LINE AS SHOWN HEREON.
2. A 20 FOOT WIDE MUTUAL RECIPROCAL DRIVEWAY & UTILITY EASEMENT TO BENEFIT LOTS 1A & 2A IS GRANTED AS SHOWN HEREON.
3. A POWERLINE EASEMENT WAS RECORDED JULY 8, 1963 AS INST. NO. 118840, RECORDS OF BLAINE COUNTY, IDAHO.
4. CURRENT ZONING IS GR-L, GENERAL RESIDENTIAL LOW DENSITY.
5. UTILITIES ARE PER SURFACE EVIDENCE & CITY OF KETCHUM RECORDS & ARE APPROXIMATE. OTHER UNDERGROUND UTILITIES MAY EXIST.
6. CONTOUR INTERVAL: 1' - CONTOURS IN AREAS OF DENSE VEGETATION MAY DEVIATE FROM TRUE ELEVATION BY ONE HALF THE HEIGHT OF THE VEGETATION. DATE OF LIDAR FLIGHT FOR CONTOURS: 2017.

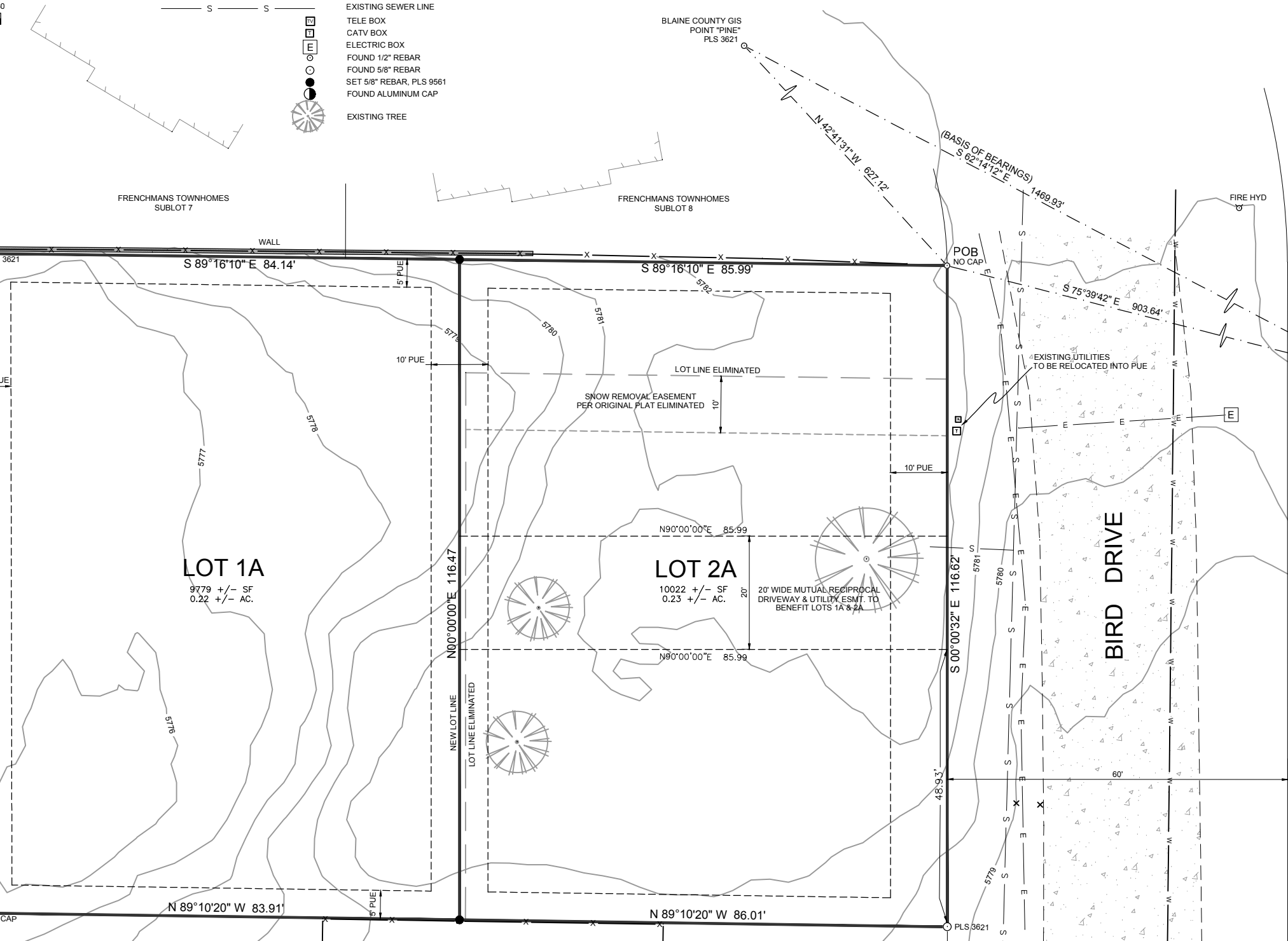

### HEALTH CERTIFICATE

Sanitary restrictions as required by Idaho Code Title 50, Chapter 13, have been satisfied. Sanitary restrictions may be reimposed, in accordance with Idaho Code Title 50, Chapter 13, Section 50-1326, by the issuance of a certificate of disapproval.

Dated: \_\_\_\_\_  
South Central Public Health District, REHS



<b>SNOWBIRD SUBDIVISION: LOTS 1A &amp; 2A</b>		
LOCATED WITHIN SECTION 13, TOWNSHIP 4 NORTH, RANGE 17 EAST, B.M., CITY OF KETCHUM, BLAINE COUNTY, IDAHO		
PREPARED FOR: SCOTT J. EDWARDS		
PROJECT NO. 21070	DWG BY: DWS/CPL	21070pre2022.DWG
PRELIMINARY PLAT	DATE: 03/21/2022	SHEET: 1 OF 1