



City of Ketchum

CITY COUNCIL MEETING AGENDA MEMO

Meeting Date: Staff Member/Dept:

Agenda Item:

Recommended Motion:

Reasons for Recommendation:

-
-
-

Policy Analysis and Background (non-consent items only):

Sustainability Impact:

Financial Impact:

Attachments:

-
-
-

Attachment A:
Application Materials



City of Ketchum
Planning & Building

OFFICIAL USE ONLY
Application Number: P24-056
Date Received: 6/11/24
By: GB
Fee Paid: \$2900
Approved Date:
By:

Subdivision Application-Preliminary Plat

Submit completed application and documentation to planningandzoning@ketchumidaho.org Or hand deliver to Ketchum City Hall, 191 5th St. W. Ketchum, ID If you have questions, please contact the Planning and Building Department at (208) 726-7801. To view the Development Standards, visit the City website at: www.ketchumidaho.org and click on Municipal Code. You will be contacted and invoiced once your application package is complete.

APPLICANT INFORMATION			
Name of Proposed Subdivision: Joan Dick Subdivision			
Owner of Record: John A. Dick, Marianne H. Dick			
Address of Owner: 5035 Princess Anne Rd., La Canada, CA 91011			
Representative of Owner: Galena-Benchmark Engineering		Phone #: 208-726-4729	
Email: matt@galena-benchmark.com			
Legal Description: Ketchum FR SW SE TL 4271 SEC 13 4N 17E RPK RPK4N170132210			
Street Address: 560 Wood River Dr.			
SUBDIVISION INFORMATION			
Number of Lots/Parcels: Current = 1; Proposed = 2			
Total Land Area: 24,140 SF (0.55 acre)			
Current Zoning District: LR			
Proposed Zoning District: LR			
Overlay District: none			
TYPE OF SUBDIVISION			
Condominium <input type="checkbox"/>	Land <input checked="" type="checkbox"/>	PUD <input type="checkbox"/>	Townhouse <input type="checkbox"/>
Adjacent land in same ownership in acres or square feet: none			
Easements to be dedicated on the final plat: A 25' Scenic Easement and a 10' Fish & Nature Study Easement are proposed to be dedicated on the plat.			
Briefly describe the improvements to be installed prior to final plat approval: Prior to final plat approval, the existing structure onsite will be demolished. Improvements will be installed in accordance with approved Building Permit plans that will follow final platting of the subdivision.			
ADDITIONAL INFORMATION			
All lighting must be in compliance with the City of Ketchum's Dark Sky Ordinance One (1) copy of Articles of Incorporation and By-Laws of Homeowners Associations and/or Condominium Declarations One (1) copy of current title report and owner's recorded deed to the subject property One (1) copy of the preliminary plat All files should be submitted in an electronic format to planningandzoning@ketchumidaho.org			

Applicant agrees in the event of a dispute concerning the interpretation or enforcement of the Subdivision Application in which the City of Ketchum is the prevailing party to pay reasonable attorney's fees and costs, including fees and costs of appeal for the City of Ketchum. Applicant agrees to observe all City ordinances, laws and conditions imposed. Applicant agrees to defend, hold harmless and indemnify the City of Ketchum, city officials, agents and employees from and for any and all losses, claims, actions, judgments for damages, or injury to persons or property, and losses and expenses caused or incurred by Applicant, its servants, agents, employees, guests and business invitees and not caused by or arising out of the tortious conduct of city or its officials, agents or employees. Applicant certifies that s/he has read and examined this application and that all information contained herein is true and correct.

6/5/2024

Applicant Signature Representative Signature

Date

Preliminary Plat Requirements

The preliminary plat shall be drawn to a scale of not less than one-inch equals 100 feet and shall show the following:

To be shown on plat:

- The scale, north point and date.
- The name of the proposed subdivision.
- The name and address of the owner of record, the subdivider, and the engineer, surveyor, or other person preparing the plat.
- Legal description of the area platted.
- The names and the intersecting boundary lines of adjoining subdivisions and parcels of property.
- A contour map of the subdivision with contour lines and a maximum interval of two feet to show the configuration of the land based upon the United States Geodetic Survey data, or other data approved by the City Engineer.
- The scaled location of existing buildings, water bodies and courses and location of the adjoining or immediately adjacent dedicated streets, roadways and easements, public and private.
- Boundary description and the area of the tract.
- Existing zoning of the tract.
- The proposed location of street rights-of-way, lots, and lot lines, easements, including all approximate dimensions, and including all proposed lot and block numbering and proposed street names.
- The location, approximate size and proposed use of all land intended to be dedicated for public use or for common use of all future property owners within the proposed subdivision.
- The location, size and type of sanitary and storm sewers, water mains, culverts and other surface or subsurface structures existing within or immediately adjacent to the proposed sanitary or storm sewers, water mains, and storage facilities, street improvements, street lighting, curbs, and gutters and all proposed utilities.
- The direction of drainage, flow and approximate grade of all streets.
- The location of all drainage canals and structures, the proposed method of disposing of runoff water, and the location and size of all drainage easements, whether they are located within or outside of the proposed plat.
- Vicinity map drawn to approximate scale showing the location of the proposed subdivision in reference to existing and/or proposed arterials and collector streets.
- The boundaries of the floodplain, floodway and avalanche overlay district shall also be clearly delineated and marked on the preliminary plat or a note provided if the entire project is in the floodplain, floodway or avalanche overlay district.
- Building envelopes shall be shown on each lot, all or part of which is within a floodway, floodplain, or avalanche zone; or any lot that is adjacent to the Big Wood River, Trail Creek, or Warm Springs Creek; or

any lot, a portion of which has a slope of 25 percent or greater; or upon any lot which will be created adjacent to the intersection of two or more streets.

- Lot area of each lot.
- Existing mature trees and established shrub masses.

To be provided to Administrator:

- Subdivision names shall not be the same or confused with the name of any other subdivision in Blaine County, Idaho and shall be approved by the Blaine County assessor.
- All percolation tests and/or exploratory pit excavations required by State health authorities.
- A copy of the provisions of the articles of incorporation and bylaws of homeowners' association and/or condominium declarations to be filed with the final plat of the subdivision.
- A current title report shall be provided at the time that the preliminary plat is filed with the Administrator, together with a copy of the owner's recorded deed to such property.
- A digital copy of the preliminary plat shall be filed with the Administrator.

City of Ketchum Subdivision Recording Procedures & Plat Certificates

Recording Procedures

Once a subdivision application is approved by the Ketchum City Council, signature and recording of plats shall be completed using the following process:

1. Applicant prints all sheets of the plat on mylar, with all required certificates, and gathers signatures from the owner, surveyor, and health department.
2. Applicant delivers all mylar sheets to Ketchum City Hall, 191 W 5th Street addressed to the Staff Planner on the application.
3. Staff Planner will gather required signatures from the City Engineer and City Clerk and sign the plat.
4. Once all signatures have been gathered, the Staff Planner will notify the applicant that the plat is ready for pick-up at City Hall.
5. The applicant is responsible for gathering all remaining signatures and recording the plat with the Blaine County Clerk and Recorder.
6. Per Section 16.04.030.K of the Ketchum Municipal Code, the following certificates are required for subdivision plats for property within the City of Ketchum:
 - a. Certificate by registered engineer or surveyor preparing the map certifying to the accuracy of surveying plat.
 - b. Certification of owner(s) of record and all holders of security interest(s) of record with regard to such property.
 - c. Certification and signature of engineer (surveyor) verifying that the subdivision and design standards meet all City requirements.
 - d. Certification and signature of the City Engineer verifying that the subdivision and design standards meet all City requirements.
 - e. Certification and signature of the City Clerk of the City of Ketchum verifying that the subdivision has been approved by the council.



City of Ketchum
Planning & Building

Plat Certificates - The following certificate language shall be included on all plats for property within the Ketchum City Limits. The certificates listed below are in addition to certificates required by Blaine County.

Ketchum City Council Certificate

I, the undersigned, City Clerk, in and for the City of Ketchum, Blaine County, Idaho, do hereby certify that at a regular meeting of the City Council held on the ____ day of _____, 20__, this plat was duly accepted and approved.

Trent Donat, City Clerk, City of Ketchum

City Engineer Certificate

I, the undersigned, City Engineer in and for the City of Ketchum, Blaine County, Idaho, do hereby approve this plat on this ____ day of _____, 20__, and certify that it is in accordance with the City of Ketchum subdivision ordinance.

Robyn Mattison, City Engineer, City of Ketchum

City Planner Certificate

I, the undersigned, Planner in and for the City of Ketchum, Blaine County, Idaho, do hereby approve this plat on this ____ day of _____, 20__, and certify that it is in accordance with the City of Ketchum subdivision ordinance.

[insert name of planner], City of Ketchum

The following plat certificate is only required for all new subdivisions or projects that require the expertise of a civil engineer.

Project Engineer Certificate

I, the undersigned, project engineer for the [insert name of plat] certify that the subdivision is in accordance with the City of Ketchum Subdivision standards.

[Insert Engineer Name], [Insert Company Name]

For questions or comments on the information provided above, please contact the Planning Department at planningandbuilding@ketchumidaho.org or call (208) 726-7801.



CLTA GUARANTEE

ISSUED BY
STEWART TITLE GUARANTY COMPANY
A CORPORATION, HEREIN CALLED THE COMPANY

SUBJECT TO THE EXCLUSIONS FROM COVERAGE, THE LIMITS OF LIABILITY AND OTHER PROVISIONS OF THE CONDITIONS AND STIPULATIONS HERETO ANNEXED AND MADE A PART OF THIS GUARANTEE, AND SUBJECT TO THE FURTHER EXCLUSION AND LIMITATION THAT NO GUARANTEE IS GIVEN NOR LIABILITY ASSUMED WITH RESPECT TO THE IDENTITY OF ANY PARTY NAMED OR REFERRED TO IN SCHEDULE A OR WITH RESPECT TO THE VALIDITY, LEGAL EFFECT OR PRIORITY OF ANY MATTER SHOWN THEREIN.

GUARANTEES

the Assured named in Schedule A against actual monetary loss or damage not exceeding the liability amount stated in Schedule A which the Assured shall sustain by reason of any incorrectness in the assurances set forth in Schedule A.

Dated: January 12, 2024

Signed under seal for the Company, but this endorsement is to be valid only when it bears an authorized countersignature.

Countersigned by:

Authorized Countersignature



Frederick H. Eppinger
President and CEO

David Hisey
Secretary

TitleOne
Company Name

271 1st Ave North
PO Box 2365
Ketchum, ID 83340
City, State

Please note carefully the liability exclusions and limitations and the specific assurances afforded by this guarantee. If you wish additional liability, or assurances other than as contained herein, please contact the company for further information as to the availability and cost.

GUARANTEE CONDITIONS AND STIPULATIONS

- 1. Definition of Terms** - The following terms when used in the Guarantee mean:
 - (a) "the Assured": the party or parties named as the Assured in this Guarantee, or on a supplemental writing executed by the Company.
 - (b) "land": the land described or referred to in Schedule (A)(C) or in Part 2, and improvements affixed thereto which by law constitute real property. The term "land" does not include any property beyond the lines of the area described or referred to in Schedule (A)(C) or in Part 2, nor any right, title, interest, estate or easement in abutting streets, roads, avenues, alleys, lanes, ways or waterways.
 - (c) "mortgage": mortgage, deed of trust, trust deed, or other security instrument.
 - (d) "public records": records established under state statutes at Date of Guarantee for the purpose of imparting constructive notice of matters relating to real property to purchasers for value and without knowledge.
 - (e) "date": the effective date.
- 2. Exclusions from Coverage of this Guarantee** - The Company assumes no liability for loss or damage by reason of the following:
 - (a) Taxes or assessments which are not shown as existing liens by the records of any taxing authority that levies taxes or assessments on real property or by the public records.
 - (b) (1) Unpatented mining claims; (2) reservations or exceptions in patents or in Acts authorizing the issuance thereof; (3) water rights, claims or title to water; whether or not the matters excluded by (1), (2) or (3) are shown by the public records.
 - (c) Assurances to title to any property beyond the lines of the land expressly described in the description set forth in Schedule (A)(C) or in Part 2 of this Guarantee, or title to streets, roads, avenues, lanes, ways or waterways on which such land abuts, or the right to maintain therein vaults, tunnels, ramps or any other structure or improvement; or any rights or easements therein unless such property, rights or easements are expressly and specifically set forth in said description.
 - (d) (1) Defects, liens, encumbrances or adverse claims against the title, if assurances are provided as to such title, and as limited by such assurances.
(2) Defects, liens, encumbrances, adverse claims or other matters (a) whether or not shown by the public records, and which are created, suffered, assumed or agreed to by one or more of the Assureds; (b) which result in no loss to the Assured; or (c) which do not result in the invalidity or potential invalidity of any judicial or non-judicial proceeding which is within the scope and purpose of assurances provided.
- 3. Notice of Claim to be Given by Assured Claimant** - An Assured shall notify the Company promptly in writing in case knowledge shall come to an Assured hereunder of any claim of title or interest which is adverse to the title to the estate or interest, as stated herein, and which might cause loss or damage for which the Company may be liable by virtue of this Guarantee. If prompt notice shall not be given to the Company, then all liability of the Company shall terminate with regard to the matter or matters for which prompt notice is required; provided, however, that failure to notify the Company shall in no case prejudice the rights of any Assured under this Guarantee unless the Company shall be prejudiced by the failure and then only to the extent of the prejudice.
- 4. No Duty to Defend or Prosecute** - The Company shall have no duty to defend or prosecute any action or proceeding to which the Assured is a party, notwithstanding the nature of any allegation in such action or proceeding.
- 5. Company's Option to Defend or Prosecute Actions; Duty of Assured Claimant to Cooperate** - Even though the Company has no duty to defend or prosecute as set forth in Paragraph 4 above:
 - (a) The Company shall have the right, at its sole option and cost, to institute and prosecute any action or proceeding, interpose a defense, as limited in (b), or to do any other act which in its opinion may be necessary or desirable to establish the title to the estate or interest as stated herein, or to establish the lien rights of the Assured, or to prevent or reduce loss or damage to the Assured. The Company may take any appropriate action under the terms of this Guarantee, whether or not it shall be liable hereunder, and shall not thereby concede liability or waive any provision of this Guarantee. If the Company shall exercise its rights under this paragraph, it shall do so diligently.
 - (b) If the Company elects to exercise its options as stated in Paragraph 5(a) the Company shall have the right to select counsel of its choice (subject to the right of such Assured to object for reasonable cause) to represent the Assured and shall not be liable for and will not pay the fees of any other counsel, nor will the Company pay any fees, costs or expenses incurred by an Assured in the defense of those causes of action which allege matters not covered by this Guarantee.
 - (c) Whenever the Company shall have brought an action or interposed a defense as permitted by the provisions of this Guarantee, the Company may pursue any litigation to final determination by a court of competent jurisdiction and expressly reserves the right, in its sole discretion, to appeal from an adverse judgment or order.
 - (d) In all cases where this Guarantee permits the Company to prosecute or provide for the defense of any action or proceeding, an Assured shall secure to the Company the right to so prosecute or provide for the defense of any action or proceeding, and all appeals therein, and permit the Company to use, at its option, the name of such Assured for this purpose. Whenever requested by the Company, an Assured, at the Company's expense, shall give the Company all reasonable aid in any action or proceeding, securing evidence, obtaining witnesses, prosecuting or defending the action or lawful act which in the opinion of the Company may be necessary or desirable to establish the title to the estate or interest as stated herein, or to establish the lien rights of the Assured. If the Company is prejudiced by the failure of the Assured to furnish the required cooperation, the Company's obligations to the Assured under the Guarantee shall terminate.
- 6. Proof of Loss or Damage** - In addition to and after the notices required under Section 3 of these Conditions and Stipulations have been provided to the Company, a proof of loss or damage signed and sworn to by the Assured shall be furnished to the Company within ninety (90) days after the Assured shall ascertain the facts giving rise to the loss or damage. The proof of loss or damage shall describe the matters covered by this Guarantee which constitute the basis of loss or damage and shall state, to the extent possible, the basis of calculating the amount of the loss or damage. If the Company is prejudiced by the failure of the Assured to provide the required proof of loss or damage, the Company's obligation to such Assured under the Guarantee shall terminate. In addition, the Assured may reasonably be required to submit to examination under oath by an authorized representative of the Company and shall produce for examination, inspection and copying, at such reasonable times and places as may be designated by any authorized representative of the Company, all records, books, ledgers, checks, correspondence and memoranda, whether bearing a date before or after Date of Guarantee, which reasonably pertain to the loss or damage. Further, if requested by any authorized representative of the Company, the Assured shall grant its permission, in writing, for any authorized representative of the Company to examine, inspect and copy all records, books, ledgers, checks, correspondence and memoranda in the custody or control of a third party, which reasonably pertain to the loss or damage. All information designated as confidential by the Assured provided to the Company pursuant to this Section shall not be disclosed to others unless, in the reasonable judgment of the Company, it is necessary in the administration of the claim. Failure of the Assured to submit for examination under oath, produce other reasonably requested information or grant permission to secure reasonably necessary information from third parties as required in the above paragraph, unless prohibited by law or governmental regulation, shall terminate any liability of the Company under this Guarantee to the Assured for that claim.
- 7. Options to Pay or Otherwise Settle Claims: Termination of Liability** - In case of a claim under this Guarantee, the Company shall have the following additional options:
 - (a) To Pay or Tender Payment of the Amount of Liability or to Purchase the Indebtedness.

GUARANTEE CONDITIONS AND STIPULATIONS

The Company shall have the option to pay or settle or compromise for or in the name of the Assured any claim which could result in loss to the Assured within the coverage of this Guarantee, or to pay the full amount of this Guarantee or, if this Guarantee is issued for the benefit of a holder of a mortgage or a lienholder, the Company shall have the option to purchase the indebtedness secured by said mortgage or said lien for the amount owing thereon, together with any costs, reasonable attorneys' fees and expenses incurred by the Assured claimant which were authorized by the Company up to the time of purchase.

Such purchase, payment or tender of payment of the full amount of the Guarantee shall terminate all liability of the Company hereunder. In the event after notice of claim has been given to the Company by the Assured the Company offers to purchase said indebtedness, the owner of such indebtedness shall transfer and assign said indebtedness, together with any collateral security, to the Company upon payment of the purchase price. Upon the exercise by the Company of the option provided for in Paragraph (a) the Company's obligation to the Assured under this Guarantee for the claimed loss or damage, other than to make the payment required in that paragraph, shall terminate, including any obligation to continue the defense or prosecution of any litigation for which the Company has exercised its options under Paragraph 5, and the Guarantee shall be surrendered to the Company of cancellation.

- (b) To Pay or Otherwise Settle With Parties Other Than the Assured or With the Assured Claimant.

To pay or otherwise settle with other parties for or in the name of an Assured claimant any claim assured against under this Guarantee, together with any costs, attorneys' fees and expenses incurred by the Assured claimant which were authorized by the Company up to the time of payment and which the Company is obligated to pay.

Upon the exercise by the Company of the option provided for in Paragraph (b) the Company's obligation to the Assured under this Guarantee for the claimed loss or damage, other than to make the payment required in that paragraph, shall terminate, including any obligation to continue the defense or prosecution of any litigation for which the Company has exercised its options under Paragraph 5.

- 8. Determination and Extent of Liability** - This Guarantee is a contract of Indemnity against actual monetary loss or damage sustained or incurred by the Assured claimant who has suffered loss or damage by reason of reliance upon the assurances set forth in this Guarantee and only to the extent herein described, and subject to the exclusions stated in Paragraph 2.

The liability of the Company under this Guarantee to the Assured shall not exceed the least of:

- the amount of liability stated in Schedule A;
- the amount of the unpaid principal indebtedness secured by the mortgage of an Assured mortgagee, as limited or provided under Section 7 of these Conditions and Stipulations or as reduced under Section 10 of these Conditions and Stipulations, at the time the loss or damage assured against by this Guarantee occurs, together with interest thereon; or
- the difference between the value of the estate or interest covered hereby as stated herein and the value of the estate or interest subject to any defect, lien or encumbrance assured against by this Guarantee.

9. Limitation of Liability

(a) If the Company establishes the title, or removes the alleged defect, lien or encumbrance, or cures any other matter assured against by this Guarantee in a reasonably diligent manner by any method, including litigation and the completion of any appeals therefrom, it shall have fully performed its obligations with respect to that matter and shall not be liable for any loss or damage caused thereby.

(b) In the event of any litigation by the Company or with the Company's consent, the Company shall have no liability for loss or damage until there has been a final determination by a court of competent jurisdiction, and disposition of all appeals therefrom, adverse to the title, as stated herein.

(c) The Company shall not be liable for loss or damage to any Assured for liability voluntarily assumed by the Assured in settling any claim or suit without the prior written consent of the Company.

- 10. Reduction of Liability or Termination of Liability** - All payments under this Guarantee, except payments made for costs, attorneys' fees and expenses pursuant to Paragraph 5 shall reduce the amount of liability pro tanto.

11. Payment Loss

(a) No payment shall be made without producing this Guarantee for endorsement of the payment unless the Guarantee has been lost or destroyed, in which case proof of loss or destruction shall be furnished to the satisfaction of the Company.

(b) When liability and the extent of loss or damage has been definitely fixed in accordance with these Conditions and Stipulations, the loss or damage shall be payable within thirty (30) days thereafter.

- 12. Subrogation Upon Payment or Settlement** - Whenever the Company shall have settled and paid a claim under this Guarantee, all right of subrogation shall vest in the Company unaffected by any act of the Assured claimant.

The Company shall be subrogated to and be entitled to all rights and remedies which the Assured would have had against any person or property in respect to the claim had this Guarantee not been issued. If requested by the Company, the Assured shall transfer to the Company all rights and remedies against any person or property necessary in order to perfect this right of subrogation. The Assured shall permit the Company to sue, compromise or settle in the name of the Assured and to use the name of the Assured in any transaction or litigation involving these rights or remedies.

If a payment on account of a claim does not fully cover the loss of the Assured the Company shall be subrogated to all rights and remedies of the Assured after the Assured shall have recovered its principal, interest, and costs of collection.

- 13. Arbitration** - Unless prohibited by applicable law, either the Company or the Assured may demand arbitration pursuant to the Title Insurance Arbitration Rules of the American Arbitration Association. Arbitrable matters may include, but are not limited to, any controversy or claim between the Company and the Assured arising out of or relating to this Guarantee, any service of the Company in connection with its issuance or the breach of a Guarantee provision or other obligation. All arbitrable matters when the Amount of Liability is \$1,000,000 or less shall be arbitrated at the option of either the Company or the Assured. All arbitrable matters when the amount of liability is in excess of \$1,000,000 shall be arbitrated only when agreed to by both the Company and the Assured. The Rules in effect at Date of Guarantee shall be binding upon the parties. The award may include attorneys' fees only if the laws of the state in which the land is located permits a court to award attorneys' fees to a prevailing party. Judgment upon the award rendered by the Arbitrator(s) may be entered in any court having jurisdiction thereof.

The law of the situs of the land shall apply to an arbitration under the Title Insurance Arbitration Rules. A copy of the Rules may be obtained from the Company upon request.

14. Liability Limited to This Guarantee; Guarantee Entire Contract

(a) This Guarantee together with all endorsements, if any, attached hereto by the Company is the entire Guarantee and contract between the Assured and the Company. In interpreting any provision of this Guarantee, this Guarantee shall be construed as a whole.

(b) Any claim of loss or damage, whether or not based on negligence, or any action asserting such claim, shall be restricted to this Guarantee.

(c) No amendment or endorsement to this Guarantee can be made except by a writing endorsed hereon or attached hereto signed by either the President, a Vice President, the Secretary, an Assistant Secretary, or validating officer or authorized signatory of the Company.

- 15. Notices, Where Sent** - All notices required to be given the Company and any statement in writing required to be furnished the Company shall include the number of this Guarantee and shall be addressed to the Company at P. O. Box 2029, Houston, TX 77252-2029.

LOT BOOK GUARANTEE
Issued By
Stewart Title Guaranty Company

SCHEDULE A

File No. 24492627
State: ID
County: Blaine

<u>Guarantee No.</u>	<u>Liability</u>	<u>Date of Guarantee</u>	<u>Fee</u>
G-2222-000090265	\$1,000.00	January 12, 2024 at 7:30 a.m.	\$200.00

Name of Assured:

The assurances referred to on the face page hereof are:

1. **That, according to the Company's property records relative to the following described land (but without examination of those Company records maintained and indexed by name):**

TOWNSHIP 4 NORTH, RANGE 17 EAST, BOISE MERIDIAN, BLAINE COUNTY, IDAHO:

Section 13; all that portion of the SW1/4 SE 1/4, more particularly described as follows:

BEGINNING at the Northeast corner of said SW % SE %; thence
N. 89° 12' W., 780.60 feet; thence
S. 00° 14' E., 84.00 feet; thence
S. 59° E., 90. 00 feet; thence
S. 34° E. 110. 00 feet; thence
S. 29° E. 265. 00 feet to the TRUE POINT OF BEGINNING; thence
N. 29°W., 119. 00 feet; thence
S. 62° 30' W., 138.00 feet; thence
S. 30° B, 144.00 feet; thence
S. 32° E., 26.00 feet; thence
Northeasterly along a straight line to a point which lies S. 42° E., 62.00 feet from the TRUE POINT OF BEGINNING; thence
N. 42°W., 62.00 feet from the TRUE POINT OF BEGINNING.

Also known as Tax Lot 4271

Note: The County Assessor states the legal description needs more information in order to draw out correctly, specifically in regards to the 2nd to last call.

2. **The last recorded instrument purporting to transfer title to said land is:**

Deed Type: Grant Deed

Grantors: Richard Dick as Personal Representative of the Estate of Joan Marion Dick, deceased

Grantees: John A. Dick, a married man, as his sole and separate property, as to an undivided 50% interest and Marianne H. Dick, a single woman, as to an undivided 50% interest as tenants in common

Recorded Date: September 9, 1993

Instrument: 356594

[Click here to view](#)

Deed Type: Grant Deed
Grantors: Lisa A. Dick, wife of grantee
Grantees: John A. Dick, a married man, as his sole and separate property
Recorded Date: September 9, 1993
Instrument: 356595
[Click here to view](#)

3. There are no mortgages or deeds of trust which purport to affect title to said land, other than those shown below under Exceptions.
4. There are no (homesteads, agreements to convey, attachments, notices of non-responsibility, notices of completion, tax deeds) which purport to affect title to said land, other than shown below under Exceptions.
5. No guarantee is made regarding (a) matters affecting the beneficial interest of any mortgage or deed of trust which may be shown herein as an exception, or (b) other matters which may affect any such mortgage or deed of trust.
6. No guarantee is made regarding any liens, claims of liens, defects or encumbrances other than those specifically provided for above, and, if information was requested by reference to a street address, no guarantee is made that said land is the same as said address.

EXCEPTIONS:

1. NOTE: According to the available records, the purported address of the land referenced herein is:

560 Wood River Dr, Ketchum, ID 83340

2. Taxes, including any assessments collected therewith, for the year 2023 for which the first installment is paid, and the second installment is due and payable on or before June 20, 2024.

Parcel Number: [RPK4N170132210](#)

Original Amount: \$11,906.02

NOTE: A property tax reduction (which reduction is shown as a credit on the property tax notice) was given in the amount of \$130.68. This property tax relief was appropriated by the Legislature, according to House Bill 292. The above tax amount does not reflect this reduction.

3. The land described herein is located within the boundaries of the City of Ketchum and is subject to any assessments levied thereby.
4. Reservations and exceptions in a United States Patent, and in the act authorizing the issuance thereof, recorded April 3, 1950 as Instrument No. [97003](#), records of Blaine County, Idaho.
5. Right of way for ditches, tunnels, telephone, and distribution lines constructed by authority of the United States, as granted to the United States under the provisions of Section 58-604 Idaho Code.
6. Right, title and interest of Marianne H. Dick, as Trustee of The Marianne H. Dick Living Trust established January 13, 2000, whose interest is disclosed by reason of a deed recorded as Instrument No. [503208](#), records of Blaine County, Idaho. **This deed is not being recognized by the county due to the legal hold on the property.**

Sun Valley Title

By:



Nick Busdon, Authorized Signatory

File No. 24492627

JUDGMENT AND TAX LIEN GUARANTEE

Issued By
Stewart Title Guaranty Company

SCHEDULE A

Amount of Liability: \$1,000.00

Fee Amount: \$0.00

Guarantee No.: G-2222-000090265

Name of Assured:

Date of Guarantee: January 12, 2024

That, according to the indices of the County Recorder of Blaine County, State of ID, for a period of 10 years immediately prior to the date hereof, there are no

- * Federal Tax Liens
- * Abstracts of Judgment, or
- * Certificates of State Tax Liens

filed, or recorded against the herein named parties, other than those for which a release appears in said indices and other than those shown under Exceptions.

The parties referred to in this guarantee are as follows:

John A. Dick, a married man, as his sole and separate property, as to an undivided 50% interest and Marianne H. Dick, a single woman, as to an undivided 50% interest as tenants in common

Sun Valley Title
By:



Nick Busdon, Authorized Signatory

File No. 24492627

SCHEDULE B

Exceptions:

NONE

#19083
A1B 87

NP
1

RECORDING REQUESTED BY

MAIL TAX STATEMENT TO

WHEN RECORDED MAIL TO

BLAINE CO. REQUEST
OF SAWTOOTH TITLE

1993 SEP -9 P 1:47 356594

Name
Street
Address
City &
State

JOHN A. DICK AND
MARIANNE H. DICK
711 MAGNOLIA AVENUE
PASADENA, CA 91106

1993 SEP 9 1:47 PM
356594
Deed

ORDER NO
ESCROW NO 23732-L

SPACE ABOVE RECORDER'S USE ONLY

GRANT DEED (INDIVIDUAL)

The undersigned grantor(s) declare(s):
Documentary transfer tax is \$ -0- NO CONSIDERATION
() Computed on full value of property conveyed, or
() Computed on full value less value of liens and encumbrances remaining at time of sale.
() Unincorporated area () City of _____
Tax Parcel No. _____

FOR A VALUABLE CONSIDERATION, receipt of which is hereby acknowledged,
RICHARD DICK AS PERSONAL REPRESENTATIVE OF THE ESTATE OF JOAN MARION DICK, deceased.

hereby GRANT(S) to JOHN A. DICK, a married man as his sole and separate property as to an undivided 50% interest and MARIANNE H. DICK, a single woman as to an undivided 50% interest as tenants in common.

the following described real property in the CITY OF KETCHUM
County of BLAINE, State of ~~California~~ IDAHO

SEE ATTACHED EXHIBIT "A" FOR COMPLETE LEGAL DESCRIPTION HERETO AND MADE A PART HEREOF.

AKA: 560 WOOD RIVER DRIVE, KETCHUM, ID 83340

Dated AUGUST 5, 1993 RICHARD DICK, ~~estate~~ personal representative

STATE OF CALIFORNIA }
County of Orange

On 8/16/93 before me, Lorraine Shoun
Notary Public, personally appeared Richard Dick
personally known to me (or proved to me on the basis of satisfactory evidence) to be the person(s) whose name(s) is/are subscribed to the within instrument and acknowledged to me that he/she/they executed the same in his/her/their authorized capacity(ies), and that by his/her/their signature(s) on the instrument the person(s), or the entity upon behalf of which the person(s) acted, executed the instrument.

WITNESS my hand and official seal.

Signature Lorraine Shoun (Seal)



EXHIBIT "A"

TOWNSHIP 4 NORTH, RANGE 17 EAST, BOISE MERIDIAN, BLAINE COUNTY, IDAHO.

SECTION 13; All that portion of the SW1/4 SE1/4, more particularly described as follows:

BEGINNING at the Northeast corner of said SW1/4 SE1/4; thence N. 83° 12' W., 700.00 feet; thence S. 00° 14' E., 04.00 feet; thence S. 55° E., 90.00 feet; thence S. 34° E., 110.00 feet; thence S. 29° E., 265.00 feet to the TRUE POINT OF BEGINNING; thence N. 29° W., 119.00 feet; thence S. 62° 30' W., 138.00 feet; thence S. 30° E., 144.00 feet; thence S. 32° E., 26.00 feet; thence Northeastly along a straight line to a point which lies S. 42° E., 62.00 feet from the TRUE POINT OF BEGINNING; thence N. 42° W., 62.00 feet from the TRUE POINT OF BEGINNING.

ALL-PURPOSE ACKNOWLEDGMENT

NO 209

State of California

County of Orange

On 8/16/93 before me, Lorraine Shoun
DATE NAME TITLE OF OFFICER E.G. "JANE DOE NOTARY PUBLIC"

personally appeared Richard Dick
NAME(S) OF SIGNER(S)

personally known to me - OR - proved to me on the basis of satisfactory evidence to be the person(s) whose name(s) is/are subscribed to the within instrument and acknowledged to me that he/she/they executed the same in his/her/their authorized capacity(ies), and that by his/her/their signature(s) on the instrument the person(s), or the entity upon behalf of which the person(s) acted, executed the instrument.

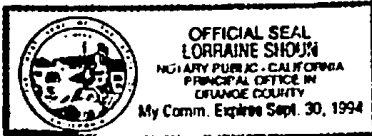

Witness my hand and official seal.

Lorraine Shoun
SIGNATURE OF NOTARY

CAPACITY CLAIMED BY SIGNER

- INDIVIDUAL(S)
- CORPORATE OFFICER(S) _____ TITLE(S) _____
- PARTNER(S)
- ATTORNEY-IN-FACT
- TRUSTEE(S)
- SUBSCRIBING WITNESS
- GUARDIAN CONSERVATOR
- OTHER: Personal
representative

SIGNER IS REPRESENTING:
NAME OF PERSON(S), OR ENTITY(IES)

ATTENTION NOTARY: Although the information requested below is OPTIONAL, it could prevent fraudulent attachment of this certificate to unauthorized document.

THIS CERTIFICATE MUST BE ATTACHED TO THE DOCUMENT DESCRIBED AT RIGHT:

Title or Type of Document Grant Deed (Individual)
Number of Pages 1 Date of Document 8/5/93
Signer(s) Other Than Named Above None

Order No. 23732-L
Escrow No.

± 1905B
AMB 89

NP
2

WHEN RECORDED MAIL TO:

JOHN A. DICK
711 MAGNOLIA AVENUE
PASADENA, CA 91106

BLAINE CO. REQUEST

OF **SAWTOOTH TITLE**

1993 SEP -9 P 1:47

356595

RECORDED BY CLERK Mrs
1993 9 6 00

Seal

SPACE ABOVE THIS LINE FOR RECORDER'S USE

MAIL TAX STATEMENTS TO:

same as above

DOCUMENTARY TRANSFER TAX \$-0- NO CONSIDERATION

Computed on the consideration or value of property conveyed; OR
Computed on the consideration or value less liens or encumbrances
remaining at time of sale.

is exempt from imposition of the Documentary Transfer Tax
pursuant to Revenue and Taxation Code § 11927(a), on transfer-
ring community, quasi-community, or quasi-marital property,
assets between spouses, pursuant to a judgment, an order, or a
written agreement between spouses in contemplation of any
such judgment or order

Signature of declaring grantor or grantee

INTERSPOUSAL TRANSFER GRANT DEED

(Excluded from reappraisal under California Constitution Article 13 A § 1 et seq.)

This is an Interspousal Transfer and not a change in ownership under § 63 of the Revenue and Taxation Code and Grantor(s) has (have) checked the applicable exclusion from reappraisal:

- A transfer to a trustee for the beneficial use of a spouse, or the surviving spouse of a deceased transferor, or by a trustee of such a trust to the spouse of the trustor.
- A transfer to a spouse or former spouse in connection with a property settlement agreement or decree of dissolution of a marriage or legal separation, or
- A creation, transfer, or termination, solely between spouses, of any co-owner's interest.
- The distribution of a legal entity's property to a spouse or former spouse in exchange for the interest of such spouse in the legal entity in connection with a property settlement agreement or a decree of dissolution of a marriage or legal separation.
- Other: _____

FOR A VALUABLE CONSIDERATION, receipt of which is hereby acknowledged,

LISA A. DICK, wife of grantee

hereby GRANT(S) to

JOHN A. DICK, a married man as his sole and separate property.

the real property in the City of KETCHUM, County of BLAINE
State of ~~California~~, described as
IDAHO

SEE ATTACHED EXHIBIT "A" FOR COMPLETE LEGAL DESCRIPTION HERETO AND MADE A PART HEREOF.

AKA: 560 WOOD RIVER DRIVE, KETCHUM, ID 83340

Dated AUGUST 5, 1993

Lisa A. Dick
LISA A. DICK

STATE OF CALIFORNIA
COUNTY OF

On
before me, the undersigned, a Notary Public in and for said State, personally appeared:

personally known to me (or proved to me on the basis of satisfactory evidence) to be the person(s) whose name(s) is/are subscribed to the within instrument and acknowledged to me that he/she/they executed the same.

WITNESS my hand and official seal.

(This area for official notarial seal)

Signature _____

EXHIBIT "A"

TOWNSHIP 4 NORTH, RANGE 17 EAST, BOISE MERIDIAN, BLAINE COUNTY, IDAHO.

SECTION 13; All that portion of the SW1/4 SE1/4, more particularly described as follows:

BEGINNING at the Northeast corner of said SW1/4 SE1/4; thence
N. 89° 12' W., 700.00 feet; thence
S. 00° 14' E., 84.00 feet; thence
S. 59° E., 90.00 feet; thence
S. 34° E., 110.00 feet; thence
S. 29° E., 265.00 feet to the TRUE POINT OF BEGINNING; thence
N. 29° W., 119.00 feet; thence
S. 62° 30' W., 138.00 feet; thence
S. 30° E., 144.00 feet; thence
S. 32° E., 26.00 feet; thence
Northeastly along a straight line to a point which lies S. 42° E., 62.00 feet from the
TRUE POINT OF BEGINNING; thence
N. 42° W., 62.00 feet from the TRUE POINT OF BEGINNING.

Initial
LD

STATE OF CALIFORNIA }
COUNTY OF ORANGE } ss

On AUGUST 30, 1993 before me, LAURIE J. ORR

personally appeared LISA A. DICK

_____ personally known to me (or proved

to me on the basis of satisfactory evidence) to be the person(s) whose name(s) is/are subscribed to the within

instrument and acknowledged to me that he/she/they executed the same in his/her/their authorized capacity(ies),

and that by his/her/their signature(s) on the instrument the person(s) or the entity upon behalf of which the

person(s) acted, executed the instrument

WITNESS my hand and official seal

Signature *Laurie J. Orr*

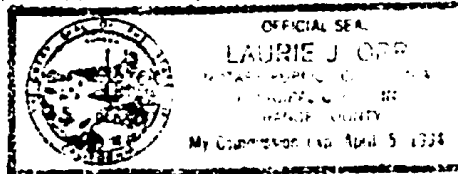

(This area for official notarial seal)

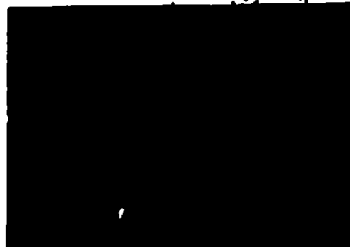

3008 (1/93) - (General) First American Title Company

Attachment B:
Preliminary Plat

A PRELIMINARY PLAT SHOWING
JOAN DICK SUBDIVISION
 WHEREIN TAX LOT 4271 IS SUBDIVIDED INTO LOTS 1 & 2, BLOCK 1, JOAN DICK SUBDIVISION, AS SHOWN HEREON
 LOCATED WITHIN SECTION 13, T.4 N., R.17 E., B.M., CITY OF KETCHUM, BLAINE COUNTY, IDAHO
 JUNE 2024

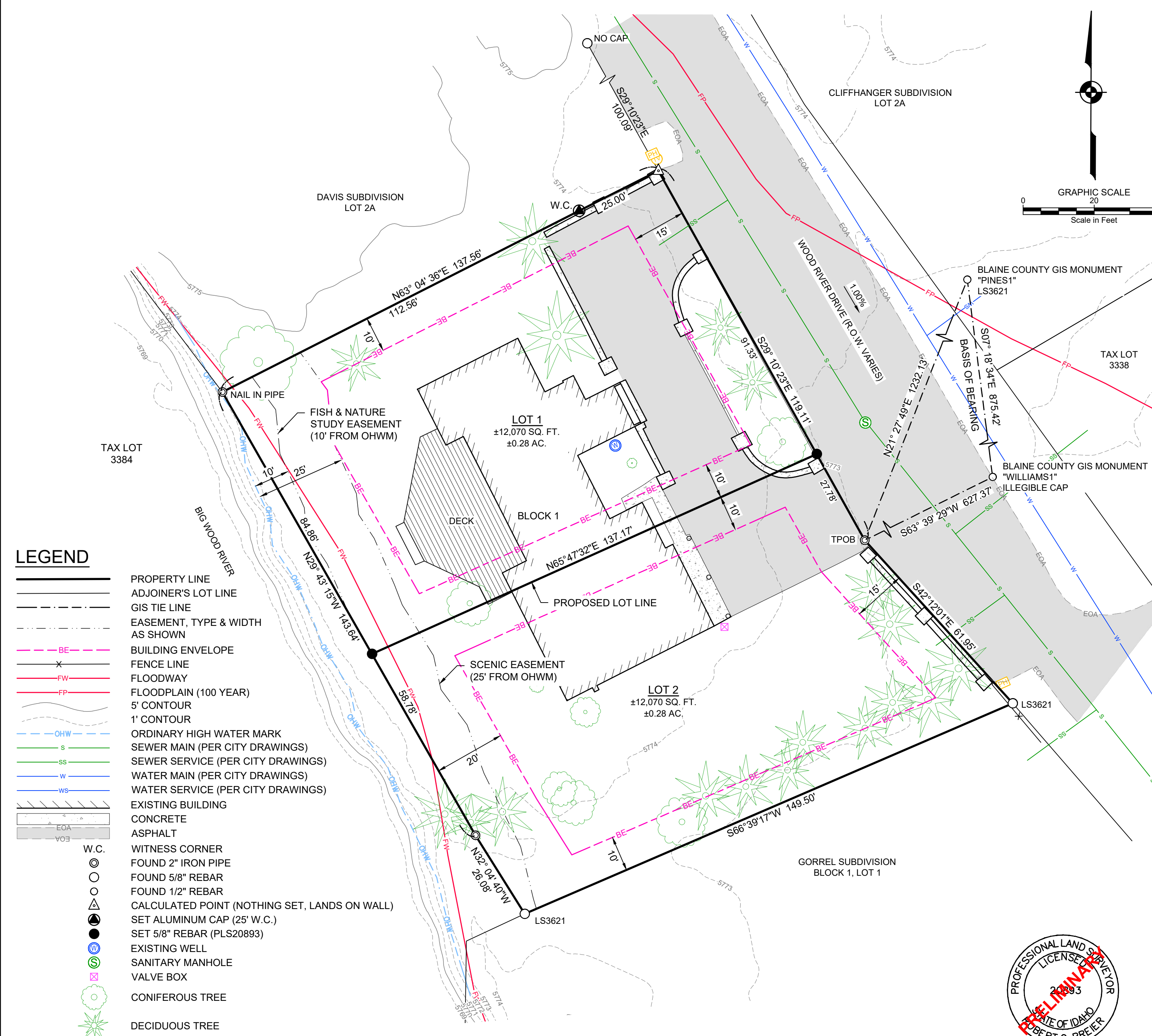
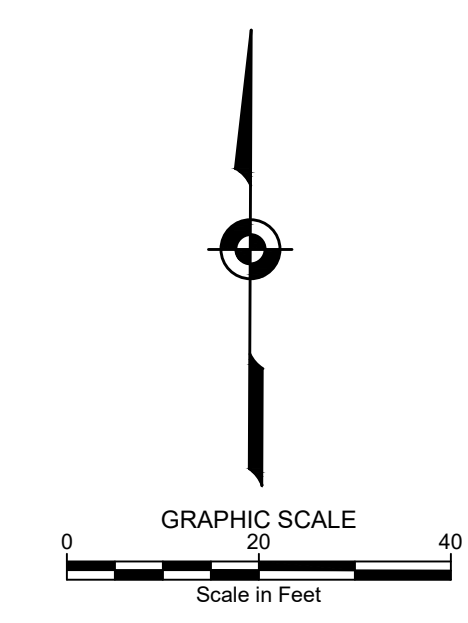
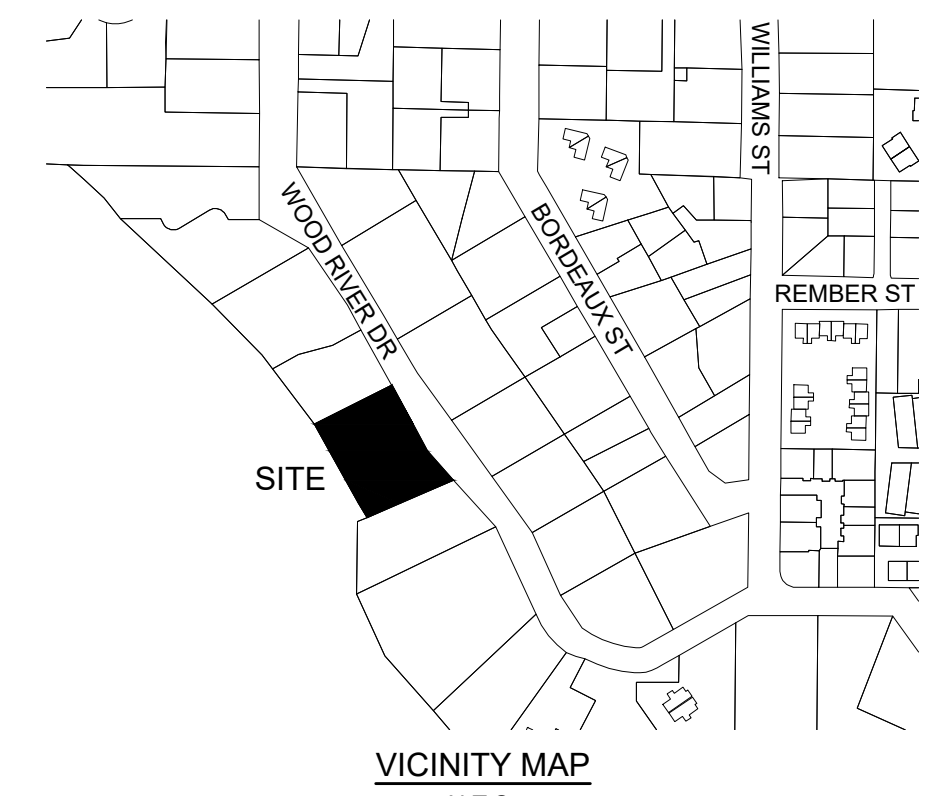

LEGEND

- PROPERTY LINE
- ADJOINER'S LOT LINE
- - - GIS TIE LINE
- - - EASEMENT, TYPE & WIDTH AS SHOWN
- BE--- BUILDING ENVELOPE
- X- FENCE LINE
- FW--- FLOODWAY
- FP--- FLOODPLAIN (100 YEAR)
- 5'--- 5' CONTOUR
- 1'--- 1' CONTOUR
- OHW--- ORDINARY HIGH WATER MARK
- S--- SEWER MAIN (PER CITY DRAWINGS)
- SS--- SEWER SERVICE (PER CITY DRAWINGS)
- W--- WATER MAIN (PER CITY DRAWINGS)
- WS--- WATER SERVICE (PER CITY DRAWINGS)
- EXISTING BUILDING
- CONCRETE
- ASPHALT
- W.C. WITNESS CORNER
- FOUND 2" IRON PIPE
- FOUND 5/8" REBAR
- FOUND 1/2" REBAR
- △ CALCULATED POINT (NOTHING SET, LANDS ON WALL)
- SET ALUMINUM CAP (25' W.C.)
- SET 5/8" REBAR (PLS20893)
- ⊙ EXISTING WELL
- ⊙ SANITARY MANHOLE
- ⊙ VALVE BOX
- CONIFEROUS TREE
- DECIDUOUS TREE

SURVEY NARRATIVE & NOTES

1. THE PURPOSE OF THIS PLAT IS TO SHOW THE MONUMENTS FOUND AND SET DURING THE BOUNDARY RETRACEMENT OF TAX LOT 4271, AND SUBDIVIDE SAID TAX LOT INTO LOTS 1 & 2, BLOCK 1, JOAN DICK SUBDIVISION, AS SHOWN HEREON. ALL FOUND MONUMENTS WERE ACCEPTED AS EITHER ORIGINAL CORNERS, OR REPLACEMENTS OF ORIGINAL CORNERS. THE NORTHEASTERLY CORNER OF LOT 1 WAS REESTABLISHED BY HOLDING THE WESTERLY RIGHT-OF-WAY OF WOOD RIVER DRIVE AND PROPORTIONING RECORD DISTANCES BETWEEN FOUND MONUMENTS.
2. REFERENCE DOCUMENTS USED IN THE COURSE OF THIS SURVEY (RECORDS OF BLAINE COUNTY, IDAHO):
 - a. RECORD OF SURVEY OF LOT 1, BLOCK 1, GORELL SUBDIVISION, INST. NO. 662832.
 - a. PLAT OF DAVIS SUBDIVISION, LOTS 1A & 2A, INST. NO. 435459.
 - b. LOT LINE SHIFT PLAT OF GORELL SUBDIVISION, INST. NO. 451959.
 - c. RECORD OF SURVEY FOR IDAHO POWER, INST. NO. 259093
 - d. UNRECORDED PLAT OF FOSTER'S ADDITION BY O.T. HANSEN IN 1956 (COPY AVAILABLE IN THE BLAINE COUNTY ASSESSOR'S OFFICE)
 - e. QUIT CLAIM DEEDS, INST. NO'S. 356594, 356595, AND 503208.
 - f. LOT BOOK GUARANTEE NO. G-2222-000090265 BY STEWART TITLE GUARANTY COMPANY, DATED JANUARY 12, 2024.
3. THE DISTANCES SHOWN ARE MEASURED. REFER TO THE ABOVE REFERENCED DOCUMENTS FOR PREVIOUS RECORD DATA.
4. THE BUILDING ENVELOPES SHOWN REFLECT MINIMUM SETBACKS PER CITY OF KETCHUM MUNICIPAL CODE. PROPOSED BUILDING HEIGHT MAY REQUIRE LARGER SETBACKS. REFER TO KETCHUM MUNICIPAL CODE TITLE 17: ZONING REGULATIONS FOR ADDITIONAL INFORMATION.
5. FLOODPLAIN: THE 1% CHANCE OF FLOOD LINE DESIGNATED ON THIS MAP IS CONSIDERED REASONABLE FOR REGULATORY PURPOSES. HOWEVER, NEITHER THE OWNER, THE CITY OF KETCHUM, NOR GALENA-BENCHMARK ENGINEERING REPRESENTS, GUARANTEES, WARRANTS OR IMPLIES THAT AREAS OUTSIDE OF THE DESIGNATED FLOODPLAIN AREA ARE SAFE AND FREE FROM FLOODS OR FLOOD DANGER. FLOOD INFORMATION IS BASED ON THE FLOOD INSURANCE STUDY: COMMUNITY NUMBER 160023- MAP NO.16013C0461E - PANEL NO. 0461 E - NOVEMBER 26, 2010.
6. CONTOUR INTERVAL: 1'. CONTOURS IN AREAS OF DENSE VEGETATION MAY DEVIATE FROM TRUE ELEVATION BY ONE HALF THE HEIGHT OF THE VEGETATION. DATE OF LIDAR FLIGHT FOR CONTOURS: 2017 VERTICAL DATUM IS NAVD 1988.
7. CITY OF KETCHUM WATER AND SEWER UTILITY INFORMATION SHOWN HEREON IS PER CITY OF KETCHUM WATER AND SEWER SYSTEM DRAWINGS, DATED MARCH 2019.
8. CURRENT CITY OF KETCHUM ZONING: LR.
9. A 25' SCENIC EASEMENT MEASURED FROM THE EDGE OF THE ORDINARY HIGH WATER MARK IS HEREBY DEDICATED PER KMC 16.04.040.J.4, UPON WHICH NO PERMANENT STRUCTURE SHALL BE BUILT IN ORDER TO PROTECT THE NATURAL VEGETATION AND WILDLIFE ALONG THE RIVERBANK AND TO PROTECT STRUCTURES FROM DAMAGE OR LOSS DUE TO RIVERBANK EROSION.
10. A 10' FISH AND NATURE STUDY EASEMENT IS HEREBY DEDICATED PER KMC 17.88.040.D.3.F, ADJACENT TO THE BIG WOOD RIVER, MEASURED HORIZONTALLY FROM THE ORDINARY HIGH WATER MARK. THE FISH AND NATURE STUDY EASEMENT SHIFTS IN ACCORDANCE WITH THE LOCATION OF THE CHANNEL AND ITS MEAN HIGH-WATER MARK.



JOAN DICK SUBDIVISION
 PREPARED FOR: JAY & MARIANNE DICK
 5035 PRINCESS ANNE RD
 LA CANADA, CA 91011

GALENA-BENCHMARK ENGINEERING
 KETCHUM, IDAHO

Attachment C:
Draft Findings of Fact,
Conclusions of Law, and
Decision



City of Ketchum
Planning & Building

IN RE:)
)
Joan Dick Subdivision) KETCHUM CITY COUNCIL
Subdivision Preliminary Plat) FINDINGS OF FACT, CONCLUSIONS OF LAW, AND
File Number: P24-056) DECISION
)
Date: October 7, 2024)
)

PROJECT: Joan Dick Subdivision

APPLICATION TYPE: Subdivision Preliminary Plat

FILE NUMBER: P24-056

PROPERTY OWNER: John Dick, Marianne Dick

REPRESENTATIVE: Matt Smithman, Galena-Benchmark Engineering

LOCATION: 560 Wood River Dr – (TL 4271)

ZONING: Limited Residential (LR)

RECORD OF PROCEEDINGS

The Planning and Building Department received the subdivision application for the project on June 11, 2024. Following the receipt of the application, staff routed the application materials to all city departments for review. After one round of review, the application was scheduled for hearing. The Planning and Zoning Commission considered the Joan Dick Subdivision Preliminary Plat Application File No. P24-056 during their meeting on August 27, 2024 and recommended approval to City Council.

FINDINGS OF FACT

The Ketchum City Council having reviewed the entire project record, provided notice, and conducted the required public hearing does hereby make and set forth these Findings of Fact, Conclusions of Law, and Decision as follows:

The Council reviewed the lot consolidation preliminary plat application for conformance with KMC 16.04.030 – Procedures for subdivision approval and KMC 16.04.040 – Development and Design.

Dimensional Standards

New lots created in the LR zone district must meet dimensional standards as outlined in KMC 17.12.030. Subdivision applications must demonstrate that the lot(s) created conform to the minimum lot area, minimum

lot width, and building setback lines. For subdivisions of existing lots, a subdivision of land cannot create a nonconformity. For this application, the minimum lot area and widths are in conformance with the LR zone district. Lots in the LR zone are required to be a minimum of 9,000 square feet with an average width of 80 feet. The two new lots are both 12,070 square feet in area and 84 feet wide at the narrowest point. Average lot width is calculated by taking a width measurement, parallel to the front property boundary at every 10 feet for the depth of the property and taking the average of those measurements.

Building setback lines for development on the new lots will be reviewed and verified at building permit application. The existing residence will need to be demolished prior to approval of the final plat so as to not create a non-conforming building crossing property lines.

FINDINGS REGARDING PRELIMINARY PLAT SUBDIVISION REQUIREMENTS

Preliminary Plat Requirements				
Compliant			City Code	City Standards
Yes	No	N/A		
<input checked="" type="checkbox"/>	<input type="checkbox"/>	<input type="checkbox"/>	16.04.030.C.1	The subdivider shall file with the administrator copies of the completed subdivision application form and preliminary plat data as required by this chapter.
			<i>Findings</i>	The City of Ketchum Planning and Building Department received the subdivision application and all applicable application materials on June 11, 2024.
<input checked="" type="checkbox"/>	<input type="checkbox"/>	<input type="checkbox"/>	16.04.030.I	Contents Of Preliminary Plat: The preliminary plat, together with all application forms, title insurance report, deeds, maps, and other documents reasonably required, shall constitute a complete subdivision application.
			<i>Findings</i>	The subdivision application was deemed complete on June 11, 2024.
<input checked="" type="checkbox"/>	<input type="checkbox"/>	<input type="checkbox"/>	16.04.030.I .1	The preliminary plat shall be drawn to a scale of not less than one inch equals one hundred feet (1" = 100') and shall show the following: The scale, north point and date.
			<i>Findings</i>	This standard is met as shown on Sheet 1 of the preliminary plat.
<input checked="" type="checkbox"/>	<input type="checkbox"/>	<input type="checkbox"/>	16.04.030.I .2	The name of the proposed subdivision, which shall not be the same or confused with the name of any other subdivision in Blaine County, Idaho.
			<i>Findings</i>	As shown on Sheet 1 of the preliminary plat, the subdivision is named "Joan Dick Subdivision" which is not the same as any other subdivision in Blaine County, Idaho
<input checked="" type="checkbox"/>	<input type="checkbox"/>	<input type="checkbox"/>	16.04.030.I .3	The name and address of the owner of record, the subdivider, and the engineer, surveyor, or other person preparing the plat.
			<i>Findings</i>	As shown on Sheet 1, the owner and subdivider is Jay & Marianne Dick. The plat was prepared by Robert Brier of Galena-Benchmark Engineering.
<input checked="" type="checkbox"/>	<input type="checkbox"/>	<input type="checkbox"/>	16.04.030.I .4	Legal description of the area platted.
			<i>Findings</i>	The legal description of the area platted is shown on the preliminary plat.
<input checked="" type="checkbox"/>	<input type="checkbox"/>	<input type="checkbox"/>	16.04.030.I .5	The names and the intersecting boundary lines of adjoining subdivisions and parcels of property.
			<i>Findings</i>	The preliminary plat indicates the boundary lines of adjoining lots.

<input checked="" type="checkbox"/>	<input type="checkbox"/>	<input type="checkbox"/>	16.04.030.I .6	A contour map of the subdivision with contour lines and a maximum interval of five feet (5') to show the configuration of the land based upon the United States geodetic survey data, or other data approved by the city engineer.
			<i>Findings</i>	Sheet 1 of the preliminary plat shows the contour lines for the subject property.
<input checked="" type="checkbox"/>	<input type="checkbox"/>	<input type="checkbox"/>	16.04.030.I 7	The scaled location of existing buildings, water bodies and courses and location of the adjoining or immediately adjacent dedicated streets, roadways and easements, public and private.
			<i>Findings</i>	Sheet 1 identifies the outline of the existing building on the property as well as adjacent streets.
<input checked="" type="checkbox"/>	<input type="checkbox"/>	<input type="checkbox"/>	16.04.030.I .8	Boundary description and the area of the tract.
			<i>Findings</i>	The preliminary plat provides the boundary description of the area and includes square footage and acreage of the lot.
<input checked="" type="checkbox"/>	<input type="checkbox"/>	<input type="checkbox"/>	16.04.030.I .9	Existing zoning of the tract.
			<i>Findings</i>	Sheet 1 of the preliminary plat lists the existing zoning of the subject property above the owner information.
<input checked="" type="checkbox"/>	<input type="checkbox"/>	<input type="checkbox"/>	16.04.030.I .10	The proposed location of street rights of way, lots, and lot lines, easements, including all approximate dimensions, and including all proposed lot and block numbering and proposed street names.
			<i>Findings</i>	The preliminary plat shows the locations and lot lines for the proposed lot. No new streets or blocks are being proposed with this application. Easements include a 25ft scenic Easement and a 10ft Fish and Nature Study Easement.
<input type="checkbox"/>	<input type="checkbox"/>	<input checked="" type="checkbox"/>	16.04.030.I .11	The location, approximate size and proposed use of all land intended to be dedicated for public use or for common use of all future property owners within the proposed subdivision.
			<i>Findings</i>	This standard is not applicable as there is no requirement or proposal for land dedicated for public or common use.
<input checked="" type="checkbox"/>	<input type="checkbox"/>	<input type="checkbox"/>	16.04.030.I .12	The location, size and type of sanitary and storm sewers, water mains, culverts and other surface or subsurface structures existing within or immediately adjacent to the proposed sanitary or storm sewers, water mains, and storage facilities, street improvements, street lighting, curbs, and gutters and all proposed utilities.
			<i>Findings</i>	Sheet 1 shows the water and sewer lines immediately adjacent to the subject property.
<input checked="" type="checkbox"/>	<input type="checkbox"/>	<input type="checkbox"/>	16.04.030.I .13	The direction of drainage, flow and approximate grade of all streets.
			<i>Findings</i>	This standard is shown in multiple locations on the preliminary plat.
<input type="checkbox"/>	<input type="checkbox"/>	<input checked="" type="checkbox"/>	16.04.030.I .14	The location of all drainage canals and structures, the proposed method of disposing of runoff water, and the location and size of all drainage easements, whether they are located within or outside of the proposed plat.
			<i>Findings</i>	This standard does not apply as no new drainage canals or structures are proposed.
<input type="checkbox"/>	<input type="checkbox"/>	<input checked="" type="checkbox"/>	16.04.030.I .15	All percolation tests and/or exploratory pit excavations required by state health authorities.
			<i>Findings</i>	This standard does not apply as no additional tests are required.
<input type="checkbox"/>	<input type="checkbox"/>	<input checked="" type="checkbox"/>	16.04.030.I .16	A copy of the provisions of the articles of incorporation and bylaws of homeowners' association and/or condominium declarations to be filed with the final plat of the subdivision.
			<i>Findings</i>	This standard does not apply as this preliminary plat application is not for a townhouse or condominium subdivision and no commonly owned land or facilities are proposed.

<input checked="" type="checkbox"/>	<input type="checkbox"/>	<input type="checkbox"/>	16.04.030.I .17	Vicinity map drawn to approximate scale showing the location of the proposed subdivision in reference to existing and/or proposed arterials and collector streets.
			<i>Findings</i>	Sheet 1 includes a vicinity map that satisfies this requirement.
<input checked="" type="checkbox"/>	<input type="checkbox"/>	<input type="checkbox"/>	16.04.030.I .18	The boundaries of the floodplain, floodway and avalanche zoning district shall also be clearly delineated and marked on the preliminary plat.
			<i>Findings</i>	Boundaries of the floodplain and floodway are shown on Sheet 1.
<input checked="" type="checkbox"/>	<input type="checkbox"/>	<input type="checkbox"/>	16.04.030.I .19	Building envelopes shall be shown on each lot, all or part of which is within a floodway, floodplain, or avalanche zone; or any lot that is adjacent to the Big Wood River, Trail Creek, or Warm Springs Creek; or any lot, a portion of which has a slope of twenty five percent (25%) or greater; or upon any lot which will be created adjacent to the intersection of two (2) or more streets.
			<i>Findings</i>	A building envelope is shown on both proposed lots as the property is adjacent to the Big Wood River and contains the floodplain.
<input checked="" type="checkbox"/>	<input type="checkbox"/>	<input type="checkbox"/>	16.04.030.I .20	Lot area of each lot.
			<i>Findings</i>	As shown on Sheet 1 of the preliminary plat, the lot area for both lots is 12,070 square feet.
<input checked="" type="checkbox"/>	<input type="checkbox"/>	<input type="checkbox"/>	16.04.030.I .21	Existing mature trees and established shrub masses.
			<i>Findings</i>	Existing mature trees and shrub masses on the subject property are identified on the preliminary plat.
<input checked="" type="checkbox"/>	<input type="checkbox"/>	<input type="checkbox"/>	16.04.030.I .22	A current title report shall be provided at the time that the preliminary plat is filed with the administrator, together with a copy of the owner's recorded deed to such property.
			<i>Findings</i>	The applicant provided a title commitment issued by Stewart Title dated January 12, 2024 and a grant deed recorded on September 9, 1993 with the Blaine County Clerk and Recorder.
<input checked="" type="checkbox"/>	<input type="checkbox"/>	<input type="checkbox"/>	16.04.030.I .23	Three (3) copies of the preliminary plat shall be filed with the administrator.
			<i>Findings</i>	The City of Ketchum received hard and digital copies of the preliminary plat at the time of application.
<input type="checkbox"/>	<input type="checkbox"/>	<input checked="" type="checkbox"/>	16.04.040.A	Required Improvements: The improvements set forth in this section shall be shown on the preliminary plat and installed prior to approval of the final plat. Construction design plans shall be submitted and approved by the city engineer. All such improvements shall be in accordance with the comprehensive plan and constructed in compliance with construction standard specifications adopted by the city. Existing natural features which enhance the attractiveness of the subdivision and community, such as mature trees, watercourses, rock outcroppings, established shrub masses and historic areas, shall be preserved through design of the subdivision.
			<i>Findings</i>	No improvements are required to be made with the creation of Lots 1 & 2.
<input type="checkbox"/>	<input type="checkbox"/>	<input checked="" type="checkbox"/>	16.04.040.B	Improvement Plans: Prior to approval of final plat by the commission, the subdivider shall file two (2) copies with the city engineer, and the city engineer shall approve construction plans for all improvements required in the proposed subdivision. Such plans shall be prepared by a civil engineer licensed in the state.
			<i>Findings</i>	No improvements are required to be made with the creation of Lots 1 & 2.

<input type="checkbox"/>	<input type="checkbox"/>	<input checked="" type="checkbox"/>	16.04.040.C	<p>Prior to final plat approval, the subdivider shall have previously constructed all required improvements and secured a certificate of completion from the city engineer. However, in cases where the required improvements cannot be constructed due to weather conditions or other factors beyond the control of the subdivider, the city council may accept, in lieu of any or all of the required improvements, a performance bond filed with the city clerk to ensure actual construction of the required improvements as submitted and approved. Such performance bond shall be issued in an amount not less than one hundred fifty percent (150%) of the estimated costs of improvements as determined by the city engineer. In the event the improvements are not constructed within the time allowed by the city council (which shall be one year or less, depending upon the individual circumstances), the council may order the improvements installed at the expense of the subdivider and the surety. In the event the cost of installing the required improvements exceeds the amount of the bond, the subdivider shall be liable to the city for additional costs. The amount that the cost of installing the required improvements exceeds the amount of the performance bond shall automatically become a lien upon any and all property within the subdivision owned by the owner and/or subdivider.</p>
			<i>Findings</i>	No improvements are required to be made with the creation of Lots 1 & 2.
<input type="checkbox"/>	<input type="checkbox"/>	<input checked="" type="checkbox"/>	16.04.040.D	<p>As Built Drawing: Prior to acceptance by the city council of any improvements installed by the subdivider, two (2) sets of as built plans and specifications, certified by the subdivider's engineer, shall be filed with the city engineer. Within ten (10) days after completion of improvements and submission of as built drawings, the city engineer shall certify the completion of the improvements and the acceptance of the improvements, and shall submit a copy of such certification to the administrator and the subdivider. If a performance bond has been filed, the administrator shall forward a copy of the certification to the city clerk. Thereafter, the city clerk shall release the performance bond upon application by the subdivider.</p>
			<i>Findings</i>	No improvements are required to be made with the creation of Lots 1 & 2.
<input type="checkbox"/>	<input type="checkbox"/>	<input checked="" type="checkbox"/>	16.04.040.E	<p>Monumentation: Following completion of construction of the required improvements and prior to certification of completion by the city engineer, certain land survey monuments shall be reset or verified by the subdivider's engineer or surveyor to still be in place. These monuments shall have the size, shape, and type of material as shown on the subdivision plat. The monuments shall be located as follows:</p> <ol style="list-style-type: none"> 1. All angle points in the exterior boundary of the plat. 2. All street intersections, points within and adjacent to the final plat. 3. All street corner lines ending at boundary line of final plat. 4. All angle points and points of curves on all streets. 5. The point of beginning of the subdivision plat description.
			<i>Findings</i>	No improvements are required to be made with the creation of Lots 1 & 2.
<input checked="" type="checkbox"/>	<input type="checkbox"/>	<input type="checkbox"/>	16.04.040.F	<p>Lot Requirements:</p> <ol style="list-style-type: none"> 1. Lot size, width, depth, shape and orientation and minimum building setback lines shall be in compliance with the zoning district in which the property is located and compatible with the location of the subdivision and the type of development, and preserve solar access to adjacent properties and buildings. 2. Whenever a proposed subdivision contains lot(s), in whole or in part, within the floodplain, or which contains land with a slope in excess of twenty five percent (25%), based upon natural contours, or creates corner lots at the intersection of two (2) or more streets, building envelopes shall be shown for the lot(s) so

			<p>affected on the preliminary and final plats. The building envelopes shall be located in a manner designed to promote harmonious development of structures, minimize congestion of structures, and provide open space and solar access for each lot and structure. Also, building envelopes shall be located to promote access to the lots and maintenance of public utilities, to minimize cut and fill for roads and building foundations, and minimize adverse impact upon environment, watercourses and topographical features. Structures may only be built on buildable lots. Lots shall only be created that meet the definition of "lot, buildable" in section 16.04.020 of this chapter. Building envelopes shall be established outside of hillsides of twenty five percent (25%) and greater and outside of the floodway. A waiver to this standard may only be considered for the following:</p> <ol style="list-style-type: none"> a. For lot line shifts of parcels that are entirely within slopes of twenty five percent (25%) or greater to create a reasonable building envelope, and mountain overlay design review standards and all other city requirements are met. b. For small, isolated pockets of twenty five percent (25%) or greater that are found to be in compliance with the purposes and standards of the mountain overlay district and this section. <p>3. Corner lots outside the original Ketchum Townsite shall have a property line curve or corner of a minimum radius of twenty five feet (25') unless a longer radius is required to serve an existing or future use.</p> <p>4. Side lot lines shall be within twenty degrees (20°) to a right angle or radial line to the street line.</p> <p>5. Double frontage lots shall not be created. A planting strip shall be provided along the boundary line of lots adjacent to arterial streets or incompatible zoning districts.</p> <p>6. Every lot in a subdivision shall have a minimum of twenty feet (20') of frontage on a dedicated public street or legal access via an easement of twenty feet (20') or greater in width. Easement shall be recorded in the office of the Blaine County recorder prior to or in conjunction with recordation of the final plat.</p>
		<i>Findings</i>	<ol style="list-style-type: none"> 1. The lot size of 12,070 square feet is above the minimum required lot area as well as the average lot width of at least 84 feet. All future development on the site will comply with LR dimensional standards in Title 17. 2. Building envelopes are required and shown on both proposed lots as the property contains floodplain 3. The application does not create a corner lot. 4. The proposed side lot lines meet this standard. 5. The subject property is not a double frontage lot. 6. Both lots will have greater than 80 feet of frontage along Wood River Drive.
<input type="checkbox"/>	<input type="checkbox"/>	<input checked="" type="checkbox"/>	<p>16.04.040.G</p> <p>G. Block Requirements: The length, width and shape of blocks within a proposed subdivision shall conform to the following requirements:</p> <ol style="list-style-type: none"> 1. No block shall be longer than one thousand two hundred feet (1,200'), nor less than four hundred feet (400') between the street intersections, and shall have sufficient depth to provide for two (2) tiers of lots. 2. Blocks shall be laid out in such a manner as to comply with the lot requirements. 3. The layout of blocks shall take into consideration the natural topography of the land to promote access within the subdivision and

				<p>minimize cuts and fills for roads and minimize adverse impact on environment, watercourses and topographical features.</p> <p>4. Corner lots shall contain a building envelope outside of a seventy five foot (75') radius from the intersection of the streets.</p>
			<i>Findings</i>	This standard does not apply as no new blocks are being created.
<input type="checkbox"/>	<input type="checkbox"/>	<input checked="" type="checkbox"/>	16.04.040.H	<p>Street Improvement Requirements:</p> <ol style="list-style-type: none"> 1. The arrangement, character, extent, width, grade and location of all streets put in the proposed subdivision shall conform to the comprehensive plan and shall be considered in their relation to existing and planned streets, topography, public convenience and safety, and the proposed uses of the land; 2. All streets shall be constructed to meet or exceed the criteria and standards set forth in chapter 12.04 of this code, and all other applicable ordinances, resolutions or regulations of the city or any other governmental entity having jurisdiction, now existing or adopted, amended or codified; 3. Where a subdivision abuts or contains an existing or proposed arterial street, railroad or limited access highway right of way, the council may require a frontage street, planting strip, or similar design features; 4. Streets may be required to provide access to adjoining lands and provide proper traffic circulation through existing or future neighborhoods; 5. Street grades shall not be less than three-tenths percent (0.3%) and not more than seven percent (7%) so as to provide safe movement of traffic and emergency vehicles in all weather and to provide for adequate drainage and snow plowing; 6. In general, partial dedications shall not be permitted, however, the council may accept a partial street dedication when such a street forms a boundary of the proposed subdivision and is deemed necessary for the orderly development of the neighborhood, and provided the council finds it practical to require the dedication of the remainder of the right of way when the adjoining property is subdivided. When a partial street exists adjoining the proposed subdivision, the remainder of the right of way shall be dedicated; 7. Dead end streets may be permitted only when such street terminates at the boundary of a subdivision and is necessary for the development of the subdivision or the future development of the adjacent property. When such a dead end street serves more than two (2) lots, a temporary turnaround easement shall be provided, which easement shall revert to the adjacent lots when the street is extended; 8. A cul-de-sac, court or similar type street shall be permitted only when necessary to the development of the subdivision, and provided, that no such street shall have a maximum length greater than four hundred feet (400') from entrance to center of turnaround, and all cul-de-sacs shall have a minimum turnaround radius of sixty feet (60') at the property line and not less than forty five feet (45') at the curb line; 9. Streets shall be planned to intersect as nearly as possible at right angles, but in no event at less than seventy degrees (70°); 10. Where any street deflects an angle of ten degrees (10°) or more, a connecting curve shall be required having a minimum centerline radius of three hundred feet (300') for arterial and collector streets, and one hundred twenty five feet (125') for minor streets; 11. Streets with centerline offsets of less than one hundred twenty five feet (125') shall be prohibited;

				<p>12. A tangent of at least one hundred feet (100') long shall be introduced between reverse curves on arterial and collector streets;</p> <p>13. Proposed streets which are a continuation of an existing street shall be given the same names as the existing street. All new street names shall not duplicate or be confused with the names of existing streets within Blaine County, Idaho. The subdivider shall obtain approval of all street names within the proposed subdivision from the commission before submitting same to council for preliminary plat approval;</p> <p>14. Street alignment design shall follow natural terrain contours to result in safe streets, usable lots, and minimum cuts and fills;</p> <p>15. Street patterns of residential areas shall be designed to create areas free of through traffic, but readily accessible to adjacent collector and arterial streets;</p> <p>16. Reserve planting strips controlling access to public streets shall be permitted under conditions specified and shown on the final plat, and all landscaping and irrigation systems shall be installed as required improvements by the subdivider;</p> <p>17. In general, the centerline of a street shall coincide with the centerline of the street right of way, and all crosswalk markings shall be installed by the subdivider as a required improvement;</p> <p>18. Street lighting may be required by the commission or council where appropriate and shall be installed by the subdivider as a requirement improvement;</p> <p>19. Private streets may be allowed upon recommendation by the commission and approval by the council. Private streets shall be constructed to meet the design standards specified in subsection H2 of this section;</p> <p>20. Street signs shall be installed by the subdivider as a required improvement of a type and design approved by the administrator and shall be consistent with the type and design of existing street signs elsewhere in the city;</p> <p>21. Whenever a proposed subdivision requires construction of a new bridge, or will create substantial additional traffic which will require construction of a new bridge or improvement of an existing bridge, such construction or improvement shall be a required improvement by the subdivider. Such construction or improvement shall be in accordance with adopted standard specifications;</p> <p>22. Sidewalks, curbs and gutters may be a required improvement installed by the subdivider; and</p> <p>23. Gates are prohibited on private roads and parking access/entranceways, private driveways accessing more than one single-family dwelling unit and one accessory dwelling unit, and public rights of way unless approved by the city council.</p>
				This standards is not applicable. This proposal does not create a new street, private road or bridge.
<input type="checkbox"/>	<input type="checkbox"/>	<input checked="" type="checkbox"/>	16.04.040.1	<p>Alley Improvement Requirements: Alleys shall be provided in business, commercial and light industrial zoning districts. The width of an alley shall be not less than twenty feet (20'). Alley intersections and sharp changes in alignment shall be avoided, but where necessary, corners shall be provided to permit safe vehicular movement. Dead end alleys shall be prohibited. Improvement of alleys shall be done by the subdivider as required improvement and in conformance with design standards specified in subsection H2 of this section.</p>
			<i>Findings</i>	This standard does not apply as the subject property is in a residential zoning district which do not require alleys.

<input checked="" type="checkbox"/>	<input type="checkbox"/>	<input type="checkbox"/>	16.04.040.J	<p>Required Easements: Easements, as set forth in this subsection, shall be required for location of utilities and other public services, to provide adequate pedestrian circulation and access to public waterways and lands.</p> <ol style="list-style-type: none"> 1. A public utility easement at least ten feet (10') in width shall be required within the street right of way boundaries of all private streets. A public utility easement at least five feet (5') in width shall be required within property boundaries adjacent to Warm Springs Road and within any other property boundary as determined by the city engineer to be necessary for the provision of adequate public utilities. 2. Where a subdivision contains or borders on a watercourse, drainageway, channel or stream, an easement shall be required of sufficient width to contain such watercourse and provide access for private maintenance and/or reconstruction of such watercourse. 3. All subdivisions which border the Big Wood River, Trail Creek and Warm Springs Creek shall dedicate a ten foot (10') fish and nature study easement along the riverbank. Furthermore, the council shall require, in appropriate areas, an easement providing access through the subdivision to the bank as a sportsman's access. These easement requirements are minimum standards, and in appropriate cases where a subdivision abuts a portion of the river adjacent to an existing pedestrian easement, the council may require an extension of that easement along the portion of the riverbank which runs through the proposed subdivision. 4. All subdivisions which border on the Big Wood River, Trail Creek and Warm Springs Creek shall dedicate a twenty five foot (25') scenic easement upon which no permanent structure shall be built in order to protect the natural vegetation and wildlife along the riverbank and to protect structures from damage or loss due to riverbank erosion. 5. No ditch, pipe or structure for irrigation water or irrigation wastewater shall be constructed, rerouted or changed in the course of planning for or constructing required improvements within a proposed subdivision unless same has first been approved in writing by the ditch company or property owner holding the water rights. A written copy of such approval shall be filed as part of required improvement construction plans. 6. Nonvehicular transportation system easements including pedestrian walkways, bike paths, equestrian paths, and similar easements shall be dedicated by the subdivider to provide an adequate nonvehicular transportation system throughout the city.
			<i>Findings</i>	Both a ten foot fish and nature study easement and a twenty five foot scenic easement are shown on the proposed lots.
<input type="checkbox"/>	<input type="checkbox"/>	<input checked="" type="checkbox"/>	16.04.040.K	<p>Sanitary Sewage Disposal Improvements: Central sanitary sewer systems shall be installed in all subdivisions and connected to the Ketchum sewage treatment system as a required improvement by the subdivider. Construction plans and specifications for central sanitary sewer extension shall be prepared by the subdivider and approved by the city engineer, council and Idaho health department prior to final plat approval. In the event that the sanitary sewage system of a subdivision cannot connect to the existing public sewage system, alternative provisions for sewage disposal in accordance with the requirements of the Idaho department of health and the council may be constructed on a temporary basis until such time as connection to the public sewage system is possible. In considering such alternative provisions, the council may require an increase in the minimum lot size and may impose any other reasonable</p>

				requirements which it deems necessary to protect public health, safety and welfare.
			<i>Findings</i>	This standard is not applicable as no sanitary sewage disposal improvements are required for this project. Sewer infrastructure exists adjacent to the proposed lots.
<input type="checkbox"/>	<input type="checkbox"/>	<input checked="" type="checkbox"/>	16.04.040.L	<p>Water System Improvements: A central domestic water distribution system shall be installed in all subdivisions by the subdivider as a required improvement. The subdivider shall also be required to locate and install an adequate number of fire hydrants within the proposed subdivision according to specifications and requirements of the city under the supervision of the Ketchum fire department and other regulatory agencies having jurisdiction. Furthermore, the central water system shall have sufficient flow for domestic use and adequate fire flow. All such water systems installed shall be looped extensions, and no dead end systems shall be permitted. All water systems shall be connected to the municipal water system and shall meet the standards of the following agencies: Idaho department of public health, Idaho survey and rating bureau, district sanitarian, Idaho state public utilities commission, Idaho department of reclamation, and all requirements of the city.</p>
			<i>Findings</i>	This standard is not applicable as no water improvements are required for this project. Water infrastructure exists adjacent to the proposed Lot 1.
<input type="checkbox"/>	<input type="checkbox"/>	<input checked="" type="checkbox"/>	16.04.040.M	<p>Planting Strip Improvements: Planting strips shall be required improvements. When a predominantly residential subdivision is proposed for land adjoining incompatible uses or features such as highways, railroads, commercial or light industrial districts or off-street parking areas, the subdivider shall provide planting strips to screen the view of such incompatible features. The subdivider shall submit a landscaping plan for such planting strip with the preliminary plat application, and the landscaping shall be a required improvement.</p>
			<i>Findings</i>	This standard is not applicable as planting strips are not required for this project
<input type="checkbox"/>	<input type="checkbox"/>	<input checked="" type="checkbox"/>	16.04.040.N	<p>Cuts, Fills, And Grading Improvements: Proposed subdivisions shall be carefully planned to be compatible with natural topography, soil conditions, geology and hydrology of the site, as well as to minimize cuts, fills, alterations of topography, streams, drainage channels, and disruption of soils and vegetation. The design criteria shall include the following:</p> <ol style="list-style-type: none"> 1. A preliminary soil report prepared by a qualified engineer may be required by the commission and/or council as part of the preliminary plat application. 2. Preliminary grading plan prepared by a civil engineer shall be submitted as part of all preliminary plat applications. Such plan shall contain the following information: <ol style="list-style-type: none"> a. Proposed contours at a maximum of five foot (5') contour intervals. b. Cut and fill banks in pad elevations. c. Drainage patterns. d. Areas where trees and/or natural vegetation will be preserved. e. Location of all street and utility improvements including driveways to building envelopes. f. Any other information which may reasonably be required by the administrator, commission or council to adequately review the affect of the proposed improvements. 3. Grading shall be designed to blend with natural landforms and to minimize the necessity of padding or terracing of building sites, excavation for foundations, and minimize the necessity of cuts and fills for streets and driveways.

			<p>4. Areas within a subdivision which are not well suited for development because of existing soil conditions, steepness of slope, geology or hydrology shall be allocated for open space for the benefit of future property owners within the subdivision.</p> <p>5. Where existing soils and vegetation are disrupted by subdivision development, provision shall be made by the subdivider for revegetation of disturbed areas with perennial vegetation sufficient to stabilize the soil upon completion of the construction. Until such times as such revegetation has been installed and established, the subdivider shall maintain and protect all disturbed surfaces from erosion.</p> <p>6. Where cuts, fills, or other excavations are necessary, the following development standards shall apply:</p> <ul style="list-style-type: none"> a. Fill areas shall be prepared by removing all organic material detrimental to proper compaction for soil stability. b. Fills shall be compacted to at least ninety five percent (95%) of maximum density as determined by AASHO T99 (American Association of State Highway Officials) and ASTM D698 (American standard testing methods). c. Cut slopes shall be no steeper than two horizontal to one vertical (2:1). Subsurface drainage shall be provided as necessary for stability. d. Fill slopes shall be no steeper than three horizontal to one vertical (3:1). Neither cut nor fill slopes shall be located on natural slopes of three to one (3:1) or steeper, or where fill slope toes out within twelve feet (12') horizontally of the top and existing or planned cut slope. e. Toes of cut and fill slopes shall be set back from property boundaries a distance of three feet (3'), plus one-fifth (1/5) of the height of the cut or the fill, but may not exceed a horizontal distance of ten feet (10'); tops and toes of cut and fill slopes shall be set back from structures at a distance of at least six feet (6'), plus one-fifth (1/5) of the height of the cut or the fill. Additional setback distances shall be provided as necessary to accommodate drainage features and drainage structures.
			<p><i>Findings</i></p> <p>This standard is not applicable as no grading improvements are proposed or required.</p>
<input type="checkbox"/>	<input type="checkbox"/>	<input checked="" type="checkbox"/>	<p>16.04.040.O</p> <p>Drainage Improvements: The subdivider shall submit with the preliminary plat application such maps, profiles, and other data prepared by an engineer to indicate the proper drainage of the surface water to natural drainage courses or storm drains, existing or proposed. The location and width of the natural drainage courses shall be shown as an easement common to all owners within the subdivision and the city on the preliminary and final plat. All natural drainage courses shall be left undisturbed or be improved in a manner that will increase the operating efficiency of the channel without overloading its capacity. An adequate storm and surface drainage system shall be a required improvement in all subdivisions and shall be installed by the subdivider. Culverts shall be required where all water or drainage courses intersect with streets, driveways or improved public easements and shall extend across and under the entire improved width including shoulders.</p>
			<p><i>Findings</i></p> <p>This standard is not applicable as no drainage improvements are proposed or required.</p>
<input type="checkbox"/>	<input type="checkbox"/>	<input checked="" type="checkbox"/>	<p>16.04.040.P</p> <p>Utilities: In addition to the terms mentioned in this section, all utilities including, but not limited to, electricity, natural gas, telephone and cable services shall be installed underground as a required improvement by the subdivider. Adequate</p>

				provision for expansion of such services within the subdivision or to adjacent lands including installation of conduit pipe across and underneath streets shall be installed by the subdivider prior to construction of street improvements.
			<i>Findings</i>	No utility improvements are proposed or required.
<input type="checkbox"/>	<input type="checkbox"/>	<input checked="" type="checkbox"/>	16.04.040.Q	Off Site Improvements: Where the offsite impact of a proposed subdivision is found by the commission or council to create substantial additional traffic, improvements to alleviate that impact may be required of the subdivider prior to final plat approval, including, but not limited to, bridges, intersections, roads, traffic control devices, water mains and facilities, and sewer mains and facilities.
			<i>Findings</i>	This standard is not applicable as off-site improvements are not required or proposed with this project

<input type="checkbox"/>	<input type="checkbox"/>	<input checked="" type="checkbox"/>	16.04.040.R	Avalanche and mountain overlay. All improvements and plats (land, planned unit development, townhouse, condominium) created pursuant to this chapter shall comply with City of Ketchum Avalanche Zone District and Mountain Overlay Zoning District requirements as set forth in title 17 of this Code.
			<i>Findings</i>	This standard is not applicable as this application is not within the Avalanche or Mountain Overlay
<input type="checkbox"/>	<input type="checkbox"/>	<input checked="" type="checkbox"/>	16.04.040.S	Existing natural features which enhance the attractiveness of the subdivision and community, such as mature trees, watercourses, rock outcroppings, established shrub masses and historic areas, shall be preserved through design of the subdivision.
			<i>Findings</i>	This standard is not applicable as the subject property is developed with an existing residence and private landscaping.

CONCLUSIONS OF LAW

1. The City of Ketchum is a municipal corporation established in accordance with Article XII of the Constitution of the State of Idaho and Title 50 Idaho Code and is required and has exercised its authority pursuant to the Local Land Use Planning Act codified at Chapter 65 of Title 67 Idaho Code and pursuant to Chapters 3, 9 and 13 of Title 50 Idaho Code to enact the ordinances and regulations, which ordinances are codified in the Ketchum Municipal Code (“KMC”) and are identified in the Findings of Fact and which are herein restated as Conclusions of Law by this reference and which City Ordinances govern the applicant’s Townhouse Preliminary Plat application for the development and use of the project site.
2. The Council has authority to review and recommend approval of the applicant’s Subdivision Preliminary Plat Application pursuant to Chapter 16.04 of Ketchum Code Title 16.
3. The City of Ketchum Planning Department provided notice for the review of this application in accordance with Ketchum Municipal Code §16.04.030.
4. The Subdivision Preliminary Plat application is governed under Chapter 16.04 of Ketchum Municipal Code.
5. The Joan Dick Subdivision Preliminary Plat application meets all applicable standards specified in Title 16 of Ketchum Municipal Code.

DECISION

THEREFORE, the Council **approves** of this Subdivision Preliminary Plat Application File No. P24-056 this Tuesday, October 7, 2024 subject to the following conditions of approval.

CONDITIONS OF APPROVAL

1. Failure to obtain final plat approval within two (2) years of Council's approval of the Preliminary Plat shall cause the Preliminary Plat to be null and void.
2. Prior to recording a Final Plat, the existing residence shall be demolished. The residence shall be demolished after the Planning & Building Department receives and deems complete a building permit and floodplain development permit for the replacement project. Failure to demolish the existing residence shall cause the Preliminary Plat to be null and void.
3. In order for the riparian zone to receive full restoration, the applicant shall make a reasonable effort to coordinate with Sun Valley Resorts to install landscaping on Sun Valley Resorts property within the riparian zone. If upon submittal of a floodplain development permit, riparian improvements on Sun Valley Resorts property are not included in the scope of the permit, the applicant shall provide demonstration of reasonable effort to coordinate full riparian restoration. If the City does not believe a reasonable effort was made, the City shall reserve the right to request additional effort to be made and may withhold approval of a floodplain development permit until a reasonable effort has been satisfied.

Findings of Fact **adopted** this 7th day of October 2024.

Neil Bradshaw, Mayor