



City of Ketchum
Planning & Building

IN RE:)	
)	
The 208 Condos)	KETCHUM PLANNING AND ZONING COMMISSION
Condominium Subdivision – Preliminary Plat)	FINDINGS OF FACT, CONCLUSIONS OF LAW, AND
Date: April 11, 2023)	DECISION
)	
File Number: P22-035A)	

PROJECT: The 208 Condominiums

APPLICATION TYPE: Condominium Subdivision – Preliminary Plat

FILE NUMBER: P22-035A

ASSOCIATED APPLICATIONS: Design Review (P22-035)

REPRESENTATIVE: Nicole Ramey, Medici Architects (Architect)

OWNER: 755 S Broadway, LLC

LOCATION: 200 N Leadville Ave – Lot 1, Block 23, Ketchum Townsite

ZONING: Community Core – Subdistrict 2 – Mixed Use (CC-2)

OVERLAY: None

RECORD OF PROCEEDINGS

The City of Ketchum received the application for Final Design Review and condominium preliminary plat on July 1, 2022. The Final Design and Preliminary Plat applications have been reviewed concurrently and were deemed complete on October 14, 2022. Department comments were provided to the applicant on July 27, 2022, and additional comments provided on October 14, 2022. Following receipt of the complete application, staff routed the application materials to all city departments for review. All department comments have been addressed satisfactorily through applicant revision of project plans or conditions of approval.

A public hearing notice for the project was mailed to all owners of property within 300 feet of the project site and all political subdivisions on November 7, 2022. The public hearing notice was published in the Idaho Mountain Express on November 9, 2022. A notice was posted on the project site and the city’s website on November 7, 2022. Story poles were verified on the subject property on

November 22, 2022. The project was heard at the November 29, 2022 meeting of the Planning and Zoning Commission (the “Commission”) and continued to a special meeting on December 20, 2022. The project was heard again on December 20, 2022, and continued to the January 10, 2023 meeting of the Commission. The applicant, citing the need for additional time to respond to Commission’s comments, requested the January 10, 2023 hearing be continued to the February 28, 2023 meeting of the Commission. No information was presented or reviewed at the January 10, 2023 meeting and no public comment was taken.

The Planning and Zoning Commission (the “Commission”) conducted their final consideration of the Design Review (Application No. P22-035) and the Condominium Subdivision Preliminary Plat (Application No. P22-035A) applications concurrently at their February 28, 2023 hearing, and the associated public hearings were combined in accordance with Idaho Code §67-6522. After considering staff’s analysis, the applicant’s presentation, and public comment, the Commission approved the Design Review application with a vote of 3-2 and recommended approval of the Condominium Subdivision Preliminary Plat application to the City Council with a vote of 3-2.

BACKGROUND

The Applicant is proposing an 10,856 square foot three-story mixed-use development known as The 208 Condominiums (the “project”), located at 200 N Leadville Avenue (the “subject property”). The development is not subject to the interim ordinance as the applications were deemed complete prior to the effective date of the ordinance. The subject property is a vacant corner lot zoned Community Core -Subdistrict 2 - Mixed Use (CC-2) just southeast of the Kneadery and VP Companies offices, across from Vintage restaurant and another vacant lot on the opposite corner.

As proposed, the project includes 1,306 square feet of ground floor retail, and four residential dwelling units as follows:

- One dwelling unit in the basement – 639 net square feet (NSF)
- Two dwelling units on the second floor – 746 NSF and 2,628 NSF
- One dwelling unit on the third floor – 3,503 NSF

Based on the size of the units, a total of 4 parking spaces are required for the residential units. The project proposes two two-car garages. The retail space and the two residential units less than 750 net square feet are exempt from parking requirements.

The project proposes to take advantage of the Floor Area Ratio (FAR) bonus in exchange for community housing, mitigating the additional floor area by making a community housing contribution. The total FAR for the project is 1.97, where 1.0 is permitted by right.

The project will construct improvements to the right-of-way per the City of Ketchum improvement standards including, three streetlights, asphalt alley, curb and gutter, and 8-foot sidewalks. The project proposes to snowmelt the sidewalks adjacent to the project. The city engineer and streets department has conducted a preliminary review all improvements and believes the improvements to

meet the city’s standards. Final review of all improvements to the right-of-way will be conducted by the City Engineer and Streets Department prior to issuance of a building permit. An encroachment permit approved by the City Council will be required for the snow melt system and pavers.

FINDINGS OF FACT

The Commission, having reviewed the entire project record, provided notice, and conducted the required public hearing, does hereby make and set forth these Findings of Fact, Conclusions of Law, and Decision as follows:

FINDINGS REGARDING COMPLIANCE WITH PRELIMINARY PLAT SUBDIVISION REQUIREMENTS

Preliminary Plat Requirements				
Compliant			City Code	City Standards
Yes	No	N/A		
<input checked="" type="checkbox"/>	<input type="checkbox"/>	<input type="checkbox"/>	16.04.030.C.1	The subdivider shall file with the administrator copies of the completed subdivision application form and preliminary plat data as required by this chapter.
			<i>Findings</i>	The City of Ketchum Planning and Building Department received the subdivision application and all applicable application materials on July 1, 2022.
<input checked="" type="checkbox"/>	<input checked="" type="checkbox"/>	<input type="checkbox"/>	16.04.030.I	Contents Of Preliminary Plat: The preliminary plat, together with all application forms, title insurance report, deeds, maps, and other documents reasonably required, shall constitute a complete subdivision application.
			<i>Findings</i>	The subdivision application was deemed complete on October 14, 2022.
<input checked="" type="checkbox"/>	<input type="checkbox"/>	<input type="checkbox"/>	16.04.030.I .1	The preliminary plat shall be drawn to a scale of not less than one inch equals one hundred feet (1" = 100') and shall show the following: The scale, north point and date.
			<i>Findings</i>	This standard is met as shown on Sheet 1 of the preliminary plat.
<input checked="" type="checkbox"/>	<input type="checkbox"/>	<input type="checkbox"/>	16.04.030.I .2	The name of the proposed subdivision, which shall not be the same or confused with the name of any other subdivision in Blaine County, Idaho.
			<i>Findings</i>	As shown on Sheet 1 of the preliminary plat, the subdivision is named “The 208 Condominiums” which is not the same as any other subdivision in Blaine County, Idaho.
<input checked="" type="checkbox"/>	<input type="checkbox"/>	<input type="checkbox"/>	16.04.030.I .3	The name and address of the owner of record, the subdivider, and the engineer, surveyor, or other person preparing the plat.
			<i>Findings</i>	As shown on Sheets 1 and 4, the owner and subdivider is 755 S Broadway, LLC. The plat was prepared by Mark E. Phillips of Galena Engineering.
<input checked="" type="checkbox"/>	<input type="checkbox"/>	<input type="checkbox"/>	16.04.030.I .4	Legal description of the area platted.
			<i>Findings</i>	The legal description of the area platted is shown in the Certificate of Ownership on Sheet 4 of the preliminary plat.
<input checked="" type="checkbox"/>	<input type="checkbox"/>	<input type="checkbox"/>	16.04.030.I .5	The names and the intersecting boundary lines of adjoining subdivisions and parcels of property.
			<i>Findings</i>	Sheet 1 of the preliminary plat indicates the boundary lines of the adjoining Ketchum Townsite lots surrounding the subject property.

<input checked="" type="checkbox"/>	<input type="checkbox"/>	<input type="checkbox"/>	16.04.030.I .6	A contour map of the subdivision with contour lines and a maximum interval of five feet (5') to show the configuration of the land based upon the United States geodetic survey data, or other data approved by the city engineer.
			<i>Findings</i>	Sheet 1 of the preliminary plat shows the contour lines for the subject property.
<input checked="" type="checkbox"/>	<input type="checkbox"/>	<input type="checkbox"/>	16.04.030.I 7	The scaled location of existing buildings, water bodies and courses and location of the adjoining or immediately adjacent dedicated streets, roadways and easements, public and private.
			<i>Findings</i>	Sheet 1 of the preliminary plat shows the location all adjacent streets and easements. The property is currently vacant.
<input checked="" type="checkbox"/>	<input type="checkbox"/>	<input type="checkbox"/>	16.04.030.I .8	Boundary description and the area of the tract.
			<i>Findings</i>	Sheet 1 provides the boundary description of the area and includes square footage and acreage of the lot. Sheets 2 and 3 indicate the areas of each residential and commercial unit as will be platted for sale.
<input checked="" type="checkbox"/>	<input type="checkbox"/>	<input type="checkbox"/>	16.04.030.I .9	Existing zoning of the tract.
			<i>Findings</i>	Plat note #9 on Sheet 1 of the preliminary plat lists the existing zoning of the subject property.
<input checked="" type="checkbox"/>	<input type="checkbox"/>	<input type="checkbox"/>	16.04.030.I .10	The proposed location of street rights of way, lots, and lot lines, easements, including all approximate dimensions, and including all proposed lot and block numbering and proposed street names.
			<i>Findings</i>	Sheets 1,2 and 3 of the preliminary plat shows the locations and lot lines for the master lot and lot lines of condominium units. No new streets or blocks are being proposed with this application.
<input checked="" type="checkbox"/>	<input type="checkbox"/>	<input type="checkbox"/>	16.04.030.I .11	The location, approximate size and proposed use of all land intended to be dedicated for public use or for common use of all future property owners within the proposed subdivision.
			<i>Findings</i>	Sheets 2 and 3 of the preliminary plat show all proposed common area and limited common areas dedicated for common use of all future property owners.
<input checked="" type="checkbox"/>	<input type="checkbox"/>	<input type="checkbox"/>	16.04.030.I .12	The location, size and type of sanitary and storm sewers, water mains, culverts and other surface or subsurface structures existing within or immediately adjacent to the proposed sanitary or storm sewers, water mains, and storage facilities, street improvements, street lighting, curbs, and gutters and all proposed utilities.
			<i>Findings</i>	Sheet 1 of the preliminary plat shows all existing and proposed water mains and sanitary sewer mains.
<input type="checkbox"/>	<input type="checkbox"/>	<input checked="" type="checkbox"/>	16.04.030.I .13	The direction of drainage, flow and approximate grade of all streets.
			<i>Findings</i>	This standard does not apply as no new streets are proposed.
<input type="checkbox"/>	<input type="checkbox"/>	<input checked="" type="checkbox"/>	16.04.030.I .14	The location of all drainage canals and structures, the proposed method of disposing of runoff water, and the location and size of all drainage easements, whether they are located within or outside of the proposed plat.
			<i>Findings</i>	This standard does not apply as no new drainage canals or structures are proposed.
<input type="checkbox"/>	<input type="checkbox"/>	<input checked="" type="checkbox"/>	16.04.030.I .15	All percolation tests and/or exploratory pit excavations required by state health authorities.
			<i>Findings</i>	This standard does not apply as no additional tests are required.

<input checked="" type="checkbox"/>	<input type="checkbox"/>	<input type="checkbox"/>	16.04.030.I .16	A copy of the provisions of the articles of incorporation and bylaws of homeowners' association and/or condominium declarations to be filed with the final plat of the subdivision.
			<i>Findings</i>	The applicant provided a draft copy of the articles of incorporation, bylaws, and declarations with the application submittal.
<input checked="" type="checkbox"/>	<input type="checkbox"/>	<input type="checkbox"/>	16.04.030.I .17	Vicinity map drawn to approximate scale showing the location of the proposed subdivision in reference to existing and/or proposed arterials and collector streets.
			<i>Findings</i>	Sheet 3 of the preliminary plat includes a vicinity map.
<input type="checkbox"/>	<input type="checkbox"/>	<input checked="" type="checkbox"/>	16.04.030.I .18	The boundaries of the floodplain, floodway and avalanche zoning district shall also be clearly delineated and marked on the preliminary plat.
			<i>Findings</i>	The subject property is not within a floodplain, floodway, or avalanche zone district.
<input type="checkbox"/>	<input type="checkbox"/>	<input checked="" type="checkbox"/>	16.04.030.I .19	Building envelopes shall be shown on each lot, all or part of which is within a floodway, floodplain, or avalanche zone; or any lot that is adjacent to the Big Wood River, Trail Creek, or Warm Springs Creek; or any lot, a portion of which has a slope of twenty five percent (25%) or greater; or upon any lot which will be created adjacent to the intersection of two (2) or more streets.
			<i>Findings</i>	A building envelope is not required as the subject property is not within the floodway, floodplain, or avalanche zone. The subject property is not adjacent to the Big Wood River, Trail Creek or Warm Springs. The subject property does not contain slopes greater than 25% and is not adjacent to an intersection.
<input checked="" type="checkbox"/>	<input type="checkbox"/>	<input type="checkbox"/>	16.04.030.I .20	Lot area of each lot.
			<i>Findings</i>	Sheets 1, 2, and 3 of the preliminary plat shows the area of the overall lot and area of each individual unit.
<input checked="" type="checkbox"/>	<input type="checkbox"/>	<input type="checkbox"/>	16.04.030.I .21	Existing mature trees and established shrub masses.
			<i>Findings</i>	There are no existing trees or shrub masses on the subject property. Trees on adjacent properties to the north are shown on the site survey included with the project plans.
<input checked="" type="checkbox"/>	<input type="checkbox"/>	<input type="checkbox"/>	16.04.030.I .22	A current title report shall be provided at the time that the preliminary plat is filed with the administrator, together with a copy of the owner's recorded deed to such property.
			<i>Findings</i>	The applicant provided a title commitment issued by Sun Valley Title dated August 31, 2020, and a warranty deed recorded at Instrument Number 673273 with the initial application.
<input checked="" type="checkbox"/>	<input type="checkbox"/>	<input type="checkbox"/>	16.04.030.I .23	Three (3) copies of the preliminary plat shall be filed with the administrator.
			<i>Findings</i>	The City of Ketchum received hard and digital copies of the preliminary plat at the time of application.
<input checked="" type="checkbox"/>	<input type="checkbox"/>	<input type="checkbox"/>	16.04.040.A	Required Improvements: The improvements set forth in this section shall be shown on the preliminary plat and installed prior to approval of the final plat. Construction design plans shall be submitted and approved by the city engineer. All such improvements shall be in accordance with the comprehensive plan and constructed in compliance with construction standard specifications adopted by

				the city. Existing natural features which enhance the attractiveness of the subdivision and community, such as mature trees, watercourses, rock outcroppings, established shrub masses and historic areas, shall be preserved through design of the subdivision.
			<i>Findings</i>	The applicant submitted a preliminary right-of-way improvements plan with the design review application outlining all proposed improvements to the public rights-of-way of N Leadville Ave, 2 nd Street, and the alley. There are no existing natural features on the property.
<input type="checkbox"/>	<input type="checkbox"/>	<input checked="" type="checkbox"/>	16.04.040.B	Improvement Plans: Prior to approval of final plat by the commission, the subdivider shall file two (2) copies with the city engineer, and the city engineer shall approve construction plans for all improvements required in the proposed subdivision. Such plans shall be prepared by a civil engineer licensed in the state.
			<i>Findings</i>	This standard does not apply as this is a preliminary plat application, not a final plat application.
<input type="checkbox"/>	<input type="checkbox"/>	<input checked="" type="checkbox"/>	16.04.040.C	Prior to final plat approval, the subdivider shall have previously constructed all required improvements and secured a certificate of completion from the city engineer. However, in cases where the required improvements cannot be constructed due to weather conditions or other factors beyond the control of the subdivider, the city council may accept, in lieu of any or all of the required improvements, a performance bond filed with the city clerk to ensure actual construction of the required improvements as submitted and approved. Such performance bond shall be issued in an amount not less than one hundred fifty percent (150%) of the estimated costs of improvements as determined by the city engineer. In the event the improvements are not constructed within the time allowed by the city council (which shall be one year or less, depending upon the individual circumstances), the council may order the improvements installed at the expense of the subdivider and the surety. In the event the cost of installing the required improvements exceeds the amount of the bond, the subdivider shall be liable to the city for additional costs. The amount that the cost of installing the required improvements exceeds the amount of the performance bond shall automatically become a lien upon any and all property within the subdivision owned by the owner and/or subdivider.
			<i>Findings</i>	This standard does not apply as this is a preliminary plat application, not a final plat application.
<input type="checkbox"/>	<input type="checkbox"/>	<input checked="" type="checkbox"/>	16.04.040.D	As Built Drawing: Prior to acceptance by the city council of any improvements installed by the subdivider, two (2) sets of as built plans and specifications, certified by the subdivider's engineer, shall be filed with the city engineer. Within ten (10) days after completion of improvements and submission of as built drawings, the city engineer shall certify the completion of the improvements and the acceptance of the improvements, and shall submit a copy of such certification to the administrator and the subdivider. If a performance bond has been filed, the administrator shall forward a copy of the certification to the city clerk. Thereafter, the city clerk shall release the performance bond upon application by the subdivider.
			<i>Findings</i>	This standard does not apply as this is a preliminary plat application, not a final plat application.

		16.04.040.E	<p>Monumentation: Following completion of construction of the required improvements and prior to certification of completion by the city engineer, certain land survey monuments shall be reset or verified by the subdivider's engineer or surveyor to still be in place. These monuments shall have the size, shape, and type of material as shown on the subdivision plat. The monuments shall be located as follows:</p> <ol style="list-style-type: none"> 1. All angle points in the exterior boundary of the plat. 2. All street intersections, points within and adjacent to the final plat. 3. All street corner lines ending at boundary line of final plat. 4. All angle points and points of curves on all streets. 5. The point of beginning of the subdivision plat description.
		<i>Findings</i>	This standard does not apply as this is a preliminary plat application, not a final plat application.
		16.04.040.F	<p>Lot Requirements:</p> <ol style="list-style-type: none"> 1. Lot size, width, depth, shape and orientation and minimum building setback lines shall be in compliance with the zoning district in which the property is located and compatible with the location of the subdivision and the type of development, and preserve solar access to adjacent properties and buildings. 2. Whenever a proposed subdivision contains lot(s), in whole or in part, within the floodplain, or which contains land with a slope in excess of twenty five percent (25%), based upon natural contours, or creates corner lots at the intersection of two (2) or more streets, building envelopes shall be shown for the lot(s) so affected on the preliminary and final plats. The building envelopes shall be located in a manner designed to promote harmonious development of structures, minimize congestion of structures, and provide open space and solar access for each lot and structure. Also, building envelopes shall be located to promote access to the lots and maintenance of public utilities, to minimize cut and fill for roads and building foundations, and minimize adverse impact upon environment, watercourses and topographical features. Structures may only be built on buildable lots. Lots shall only be created that meet the definition of "lot, buildable" in section 16.04.020 of this chapter. Building envelopes shall be established outside of hillsides of twenty five percent (25%) and greater and outside of the floodway. A waiver to this standard may only be considered for the following: <ol style="list-style-type: none"> a. For lot line shifts of parcels that are entirely within slopes of twenty five percent (25%) or greater to create a reasonable building envelope, and mountain overlay design review standards and all other city requirements are met. b. For small, isolated pockets of twenty five percent (25%) or greater that are found to be in compliance with the purposes and standards of the mountain overlay district and this section. 3. Corner lots shall have a property line curve or corner of a minimum radius of twenty five feet (25') unless a longer radius is required to serve an existing or future use. 4. Side lot lines shall be within twenty degrees (20°) to a right angle or radial line to the street line.

				<p>5. Double frontage lots shall not be created. A planting strip shall be provided along the boundary line of lots adjacent to arterial streets or incompatible zoning districts.</p> <p>6. Every lot in a subdivision shall have a minimum of twenty feet (20') of frontage on a dedicated public street or legal access via an easement of twenty feet (20') or greater in width. Easement shall be recorded in the office of the Blaine County recorder prior to or in conjunction with recordation of the final plat.</p>
			<i>Findings</i>	This standard is not applicable as no new lots are being created.
<input type="checkbox"/>	<input type="checkbox"/>	<input checked="" type="checkbox"/>	16.04.040.G	<p>G. Block Requirements: The length, width and shape of blocks within a proposed subdivision shall conform to the following requirements:</p> <ol style="list-style-type: none"> 1. No block shall be longer than one thousand two hundred feet (1,200'), nor less than four hundred feet (400') between the street intersections, and shall have sufficient depth to provide for two (2) tiers of lots. 2. Blocks shall be laid out in such a manner as to comply with the lot requirements. 3. The layout of blocks shall take into consideration the natural topography of the land to promote access within the subdivision and minimize cuts and fills for roads and minimize adverse impact on environment, watercourses and topographical features. 4. Corner lots shall contain a building envelope outside of a seventy five foot (75') radius from the intersection of the streets.
			<i>Findings</i>	This standard is not applicable as no new lots are being created.
<input checked="" type="checkbox"/>	<input type="checkbox"/>	<input type="checkbox"/>	16.04.040.H	<p>Street Improvement Requirements:</p> <ol style="list-style-type: none"> 1. The arrangement, character, extent, width, grade and location of all streets put in the proposed subdivision shall conform to the comprehensive plan and shall be considered in their relation to existing and planned streets, topography, public convenience and safety, and the proposed uses of the land; 2. All streets shall be constructed to meet or exceed the criteria and standards set forth in chapter 12.04 of this code, and all other applicable ordinances, resolutions or regulations of the city or any other governmental entity having jurisdiction, now existing or adopted, amended or codified; 3. Where a subdivision abuts or contains an existing or proposed arterial street, railroad or limited access highway right of way, the council may require a frontage street, planting strip, or similar design features; 4. Streets may be required to provide access to adjoining lands and provide proper traffic circulation through existing or future neighborhoods; 5. Street grades shall not be less than three-tenths percent (0.3%) and not more than seven percent (7%) so as to provide safe movement of traffic and emergency vehicles in all weather and to provide for adequate drainage and snow plowing; 6. In general, partial dedications shall not be permitted, however, the council may accept a partial street dedication when such a street forms a boundary of the proposed subdivision and is deemed necessary for the orderly development of the neighborhood, and provided the council finds it practical to require the dedication of the remainder of the right of way when the adjoining property is subdivided. When a partial street exists adjoining the proposed subdivision, the remainder of the right of way shall be dedicated;

			<p>7. Dead end streets may be permitted only when such street terminates at the boundary of a subdivision and is necessary for the development of the subdivision or the future development of the adjacent property. When such a dead end street serves more than two (2) lots, a temporary turnaround easement shall be provided, which easement shall revert to the adjacent lots when the street is extended;</p> <p>8. A cul-de-sac, court or similar type street shall be permitted only when necessary to the development of the subdivision, and provided, that no such street shall have a maximum length greater than four hundred feet (400') from entrance to center of turnaround, and all cul-de-sacs shall have a minimum turnaround radius of sixty feet (60') at the property line and not less than forty five feet (45') at the curb line;</p> <p>9. Streets shall be planned to intersect as nearly as possible at right angles, but in no event at less than seventy degrees (70°);</p> <p>10. Where any street deflects an angle of ten degrees (10°) or more, a connecting curve shall be required having a minimum centerline radius of three hundred feet (300') for arterial and collector streets, and one hundred twenty five feet (125') for minor streets;</p> <p>11. Streets with centerline offsets of less than one hundred twenty five feet (125') shall be prohibited;</p> <p>12. A tangent of at least one hundred feet (100') long shall be introduced between reverse curves on arterial and collector streets;</p> <p>13. Proposed streets which are a continuation of an existing street shall be given the same names as the existing street. All new street names shall not duplicate or be confused with the names of existing streets within Blaine County, Idaho. The subdivider shall obtain approval of all street names within the proposed subdivision from the commission before submitting same to council for preliminary plat approval;</p> <p>14. Street alignment design shall follow natural terrain contours to result in safe streets, usable lots, and minimum cuts and fills;</p> <p>15. Street patterns of residential areas shall be designed to create areas free of through traffic, but readily accessible to adjacent collector and arterial streets;</p> <p>16. Reserve planting strips controlling access to public streets shall be permitted under conditions specified and shown on the final plat, and all landscaping and irrigation systems shall be installed as required improvements by the subdivider;</p> <p>17. In general, the centerline of a street shall coincide with the centerline of the street right of way, and all crosswalk markings shall be installed by the subdivider as a required improvement;</p> <p>18. Street lighting may be required by the commission or council where appropriate and shall be installed by the subdivider as a requirement improvement;</p> <p>19. Private streets may be allowed upon recommendation by the commission and approval by the council. Private streets shall be constructed to meet the design standards specified in subsection H2 of this section;</p> <p>20. Street signs shall be installed by the subdivider as a required improvement of a type and design approved by the administrator and shall be consistent with the type and design of existing street signs elsewhere in the city;</p>
--	--	--	---

				<p>21. Whenever a proposed subdivision requires construction of a new bridge, or will create substantial additional traffic which will require construction of a new bridge or improvement of an existing bridge, such construction or improvement shall be a required improvement by the subdivider. Such construction or improvement shall be in accordance with adopted standard specifications;</p> <p>22. Sidewalks, curbs and gutters may be a required improvement installed by the subdivider; and</p> <p>23. Gates are prohibited on private roads and parking access/entranceways, private driveways accessing more than one single-family dwelling unit and one accessory dwelling unit, and public rights of way unless approved by the city council.</p>
			<i>Findings</i>	No new streets are proposed, however, the project is required to bring the current streets of N Leadville Ave, 2 nd Street, and they alley into conformance with city street standards. Prior to certificate of occupancy, the project will complete all right-of-way improvement plans as reviewed and approved by the City Engineer.
<input checked="" type="checkbox"/>	<input type="checkbox"/>	<input type="checkbox"/>	16.04.040.I	<p>Alley Improvement Requirements: Alleys shall be provided in business, commercial and light industrial zoning districts. The width of an alley shall be not less than twenty feet (20'). Alley intersections and sharp changes in alignment shall be avoided, but where necessary, corners shall be provided to permit safe vehicular movement. Dead end alleys shall be prohibited. Improvement of alleys shall be done by the subdivider as required improvement and in conformance with design standards specified in subsection H2 of this section.</p>
			<i>Findings</i>	The alley between N Leadville Ave and East Ave meets the city's minimum requirement for 20 feet width, however, the alley needs to be regraded to address current drainage issues.
<input type="checkbox"/>	<input type="checkbox"/>	<input checked="" type="checkbox"/>	16.04.040.J	<p>Required Easements: Easements, as set forth in this subsection, shall be required for location of utilities and other public services, to provide adequate pedestrian circulation and access to public waterways and lands.</p> <p>1. A public utility easement at least ten feet (10') in width shall be required within the street right of way boundaries of all private streets. A public utility easement at least five feet (5') in width shall be required within property boundaries adjacent to Warm Springs Road and within any other property boundary as determined by the city engineer to be necessary for the provision of adequate public utilities.</p> <p>2. Where a subdivision contains or borders on a watercourse, drainageway, channel or stream, an easement shall be required of sufficient width to contain such watercourse and provide access for private maintenance and/or reconstruction of such watercourse.</p> <p>3. All subdivisions which border the Big Wood River, Trail Creek and Warm Springs Creek shall dedicate a ten foot (10') fish and nature study easement along the riverbank. Furthermore, the council shall require, in appropriate areas, an easement providing access through the subdivision to the bank as a sportsman's access. These easement requirements are minimum standards, and in appropriate cases where a subdivision abuts a portion of the river adjacent to an existing pedestrian easement, the council may require an extension of that easement along the portion of the riverbank which runs through the proposed subdivision.</p>

				<p>4. All subdivisions which border on the Big Wood River, Trail Creek and Warm Springs Creek shall dedicate a twenty five foot (25') scenic easement upon which no permanent structure shall be built in order to protect the natural vegetation and wildlife along the riverbank and to protect structures from damage or loss due to riverbank erosion.</p> <p>5. No ditch, pipe or structure for irrigation water or irrigation wastewater shall be constructed, rerouted or changed in the course of planning for or constructing required improvements within a proposed subdivision unless same has first been approved in writing by the ditch company or property owner holding the water rights. A written copy of such approval shall be filed as part of required improvement construction plans.</p> <p>6. Nonvehicular transportation system easements including pedestrian walkways, bike paths, equestrian paths, and similar easements shall be dedicated by the subdivider to provide an adequate nonvehicular transportation system throughout the city.</p>
			<i>Findings</i>	This standard does not apply as no easements exist or are required.
<input checked="" type="checkbox"/>	<input type="checkbox"/>	<input type="checkbox"/>	16.04.040.K	<p>Sanitary Sewage Disposal Improvements: Central sanitary sewer systems shall be installed in all subdivisions and connected to the Ketchum sewage treatment system as a required improvement by the subdivider. Construction plans and specifications for central sanitary sewer extension shall be prepared by the subdivider and approved by the city engineer, council and Idaho health department prior to final plat approval. In the event that the sanitary sewage system of a subdivision cannot connect to the existing public sewage system, alternative provisions for sewage disposal in accordance with the requirements of the Idaho department of health and the council may be constructed on a temporary basis until such time as connection to the public sewage system is possible. In considering such alternative provisions, the council may require an increase in the minimum lot size and may impose any other reasonable requirements which it deems necessary to protect public health, safety and welfare.</p>
			<i>Findings</i>	This subdivision application does not create new sanitary sewage disposal systems. The proposed development will be serviced by sanitary sewer mains located within N Leadville Ave.
<input checked="" type="checkbox"/>	<input type="checkbox"/>	<input type="checkbox"/>	16.04.040.L	<p>Water System Improvements: A central domestic water distribution system shall be installed in all subdivisions by the subdivider as a required improvement. The subdivider shall also be required to locate and install an adequate number of fire hydrants within the proposed subdivision according to specifications and requirements of the city under the supervision of the Ketchum fire department and other regulatory agencies having jurisdiction. Furthermore, the central water system shall have sufficient flow for domestic use and adequate fire flow. All such water systems installed shall be looped extensions, and no dead end systems shall be permitted. All water systems shall be connected to the municipal water system and shall meet the standards of the following agencies: Idaho department of public health, Idaho survey and rating bureau, district sanitarian, Idaho state public utilities commission, Idaho department of reclamation, and all requirements of the city.</p>

			<i>Findings</i>	This subdivision application does not create new water systems. The proposed development will be serviced by water mains located within N Leadville Ave.
<input type="checkbox"/>	<input type="checkbox"/>	<input checked="" type="checkbox"/>	16.04.040.M	<p>Planting Strip Improvements: Planting strips shall be required improvements. When a predominantly residential subdivision is proposed for land adjoining incompatible uses or features such as highways, railroads, commercial or light industrial districts or off street parking areas, the subdivider shall provide planting strips to screen the view of such incompatible features. The subdivider shall submit a landscaping plan for such planting strip with the preliminary plat application, and the landscaping shall be a required improvement.</p>
			<i>Findings</i>	This standard does not apply as this application does not create a new subdivision. There are no incompatible uses adjacent to the proposed condominium subdivision.
<input type="checkbox"/>	<input type="checkbox"/>	<input checked="" type="checkbox"/>	16.04.040.N	<p>Cuts, Fills, And Grading Improvements: Proposed subdivisions shall be carefully planned to be compatible with natural topography, soil conditions, geology and hydrology of the site, as well as to minimize cuts, fills, alterations of topography, streams, drainage channels, and disruption of soils and vegetation. The design criteria shall include the following:</p> <ol style="list-style-type: none"> 1. A preliminary soil report prepared by a qualified engineer may be required by the commission and/or council as part of the preliminary plat application. 2. Preliminary grading plan prepared by a civil engineer shall be submitted as part of all preliminary plat applications. Such plan shall contain the following information: <ol style="list-style-type: none"> a. Proposed contours at a maximum of five foot (5') contour intervals. b. Cut and fill banks in pad elevations. c. Drainage patterns. d. Areas where trees and/or natural vegetation will be preserved. e. Location of all street and utility improvements including driveways to building envelopes. f. Any other information which may reasonably be required by the administrator, commission or council to adequately review the affect of the proposed improvements. 3. Grading shall be designed to blend with natural landforms and to minimize the necessity of padding or terracing of building sites, excavation for foundations, and minimize the necessity of cuts and fills for streets and driveways. 4. Areas within a subdivision which are not well suited for development because of existing soil conditions, steepness of slope, geology or hydrology shall be allocated for open space for the benefit of future property owners within the subdivision. 5. Where existing soils and vegetation are disrupted by subdivision development, provision shall be made by the subdivider for revegetation of disturbed areas with perennial vegetation sufficient to stabilize the soil upon completion of the construction. Until such times as such revegetation has been installed and established, the subdivider shall maintain and protect all disturbed surfaces from erosion. 6. Where cuts, fills, or other excavations are necessary, the following development standards shall apply: <ol style="list-style-type: none"> a. Fill areas shall be prepared by removing all organic material detrimental to proper compaction for soil stability.

				<p>b. Fills shall be compacted to at least ninety five percent (95%) of maximum density as determined by AASHO T99 (American Association of State Highway Officials) and ASTM D698 (American standard testing methods).</p> <p>c. Cut slopes shall be no steeper than two horizontal to one vertical (2:1). Subsurface drainage shall be provided as necessary for stability.</p> <p>d. Fill slopes shall be no steeper than three horizontal to one vertical (3:1). Neither cut nor fill slopes shall be located on natural slopes of three to one (3:1) or steeper, or where fill slope toes out within twelve feet (12') horizontally of the top and existing or planned cut slope.</p> <p>e. Toes of cut and fill slopes shall be set back from property boundaries a distance of three feet (3'), plus one-fifth (1/5) of the height of the cut or the fill, but may not exceed a horizontal distance of ten feet (10'); tops and toes of cut and fill slopes shall be set back from structures at a distance of at least six feet (6'), plus one-fifth (1/5) of the height of the cut or the fill. Additional setback distances shall be provided as necessary to accommodate drainage features and drainage structures.</p>
			<i>Findings</i>	This standard does not apply as this application is a condominium subdivision of an existing lot. On-site grading for the new condominium building meets all grading requirements. Final grading plan will be reviewed and approved by the City Engineer prior to issuance of a building permit.
<input checked="" type="checkbox"/>	<input type="checkbox"/>	<input type="checkbox"/>	16.04.040.O	<p>Drainage Improvements: The subdivider shall submit with the preliminary plat application such maps, profiles, and other data prepared by an engineer to indicate the proper drainage of the surface water to natural drainage courses or storm drains, existing or proposed. The location and width of the natural drainage courses shall be shown as an easement common to all owners within the subdivision and the city on the preliminary and final plat. All natural drainage courses shall be left undisturbed or be improved in a manner that will increase the operating efficiency of the channel without overloading its capacity. An adequate storm and surface drainage system shall be a required improvement in all subdivisions and shall be installed by the subdivider. Culverts shall be required where all water or drainage courses intersect with streets, driveways or improved public easements and shall extend across and under the entire improved width including shoulders.</p>
			<i>Findings</i>	The applicant submitted a site grading and drainage plan with the condominium subdivision application showing drainage for the subject property. No common drainage courses are utilized or disturbed. The grading and drainage plan meets all requirements, not impacting adjacent properties. The final grading plan will be reviewed and approved by the city engineer prior to issuance of a building permit for the proposed development.
<input checked="" type="checkbox"/>	<input type="checkbox"/>	<input type="checkbox"/>	16.04.040.P	<p>Utilities: In addition to the terms mentioned in this section, all utilities including, but not limited to, electricity, natural gas, telephone and cable services shall be installed underground as a required improvement by the subdivider. Adequate provision for expansion of such services within the subdivision or to adjacent lands including installation of conduit pipe across and underneath streets shall be installed by the subdivider prior to construction of street improvements.</p>

			<i>Findings</i>	As shown on the project plans, all utilities will be installed underground. Electrical service to the property will come from the alley to a new transformer on the subject property near the alley.
<input type="checkbox"/>	<input type="checkbox"/>	<input checked="" type="checkbox"/>	16.04.040.Q	Off Site Improvements: Where the offsite impact of a proposed subdivision is found by the commission or council to create substantial additional traffic, improvements to alleviate that impact may be required of the subdivider prior to final plat approval, including, but not limited to, bridges, intersections, roads, traffic control devices, water mains and facilities, and sewer mains and facilities.
			<i>Findings</i>	The proposed condominium development does not create substantial additional traffic; therefore, no off-site improvements are required.

FINDINGS REGARDING COMPLIANCE WITH CONDOMINIUM SUBDIVISION REQUIREMENTS

Condominium Plat Requirements				
Compliant			City Code	Standards
Yes	No	N/A		
<input checked="" type="checkbox"/>	<input type="checkbox"/>	<input type="checkbox"/>	16.04.070.B	The subdivider of the condominium project shall submit with the preliminary plat application a copy of the proposed bylaws and condominium declarations of the proposed condominium development. Said documents shall adequately provide for the control and maintenance of all common areas, recreational facilities and open space.
			<i>Findings</i>	The applicant provided a draft copy of the articles of incorporation, bylaws, and declarations with the application submittal.
<input checked="" type="checkbox"/>	<input type="checkbox"/>	<input type="checkbox"/>	16.04.070.D	All garages shall be designated on the preliminary and final plats and on all deeds as part of the particular condominium units. No garage may be condominiumized or sold separate from a condominium unit.
			<i>Findings</i>	As shown on Sheet 2 of the preliminary plat, the garage units are designated as limited common elements and specifically referenced to a unit number.
<input checked="" type="checkbox"/>	<input type="checkbox"/>	<input type="checkbox"/>	16.04.070.E	Adequate storage areas shall be provided for boats, campers and trailers, as well as adequate interior storage space for personal property of the resident of each condominium unit.
			<i>Findings</i>	As shown on Sheet 2 of the preliminary plat, the unit sizes facilitate the storage of personal property within the units. Additional storage units are provided in the basement for all units.
<input checked="" type="checkbox"/>	<input type="checkbox"/>	<input type="checkbox"/>	16.04.070.F	A maintenance building or room shall be provided of adequate size and location for the type and size of the condominium project for storage of maintenance equipment and supplies for common areas.
			<i>Findings</i>	Mechanical equipment rooms are designated on each floor, serving dual purpose for housing of mechanical equipment and storage of maintenance equipment and supplies. Supplies for larger maintenance projects will be supplied by the contractors responsible for the project on an as needed basis.
<input checked="" type="checkbox"/>	<input type="checkbox"/>	<input type="checkbox"/>	16.04.070.G	The subdivider shall dedicate to the common use of the homeowners adequate open space of such shape and area usable and convenient to the residents of the condominium subdivision. Location of building sites and common area shall maximize privacy and solar access.

			<i>Findings</i>	Condominium units 2 and 4 have access to outdoor patio areas. The building also provides common area along the street frontage for use by building residents and the public.
<input checked="" type="checkbox"/>	<input type="checkbox"/>	<input type="checkbox"/>	16.04.070.H	All other provisions of this chapter and all applicable ordinances, rules and regulations of the city and all other governmental entities having jurisdiction shall be complied with by condominium subdivisions.
			<i>Findings</i>	The project has been reviewed for compliance with all other section of the subdivision standards. The project is in compliance as discussed above.

CONCLUSIONS OF LAW

1. The City of Ketchum is a municipal corporation established in accordance with Article XII of the Constitution of the State of Idaho and Title 50 Idaho Code and is required and has exercised its authority pursuant to the Local Land Use Planning Act codified at Chapter 65 of Title 67 Idaho Code and pursuant to Chapters 3, 9 and 13 of Title 50 Idaho Code to enact the ordinances and regulations, which ordinances are codified in the Ketchum Municipal Code (“KMC”) and are identified in the Findings of Fact and which are herein restated as Conclusions of Law by this reference and which City Ordinances govern the applicant’s Condominium Preliminary Plat application for the development and use of the project site.
2. The Commission has authority to review and approve the applicant’s Condominium Subdivision Preliminary Plat Application pursuant to Chapter 16.04 of Ketchum Code Title 16.
3. The City of Ketchum Planning Department provided notice for the review of this application in accordance with Ketchum Municipal Code §16.04.030.
4. The Condominium Subdivision Preliminary Plat application is governed under Chapter 16.04 of Ketchum Municipal Code.
5. The Condominium Subdivision Preliminary Plat application meets all applicable standards specified in Title 16 of Ketchum Municipal Code.

DECISION

THEREFORE, the Commission **recommends approval** of this Condominium Preliminary Plat Application File No. P21-035A this Tuesday, April 11, 2023 subject to the following conditions of approval.

CONDITIONS OF APPROVAL

1. The condominium preliminary plat approval is based on the preliminary plat included as Exhibit A to these findings. The condominium final plat must substantially conform to the preliminary plat. Final Plat applications that do not substantially conform may be subject to rereview per the procedures outlined in Section 16.04.030.G.
2. The preliminary plat is subject to all conditions of approval associated with Design Review approval 21-035.
3. Failure to record a Final Plat within two (2) years of Council’s approval of a Preliminary Plat shall cause the Preliminary Plat to be null and void.

Findings of Fact **adopted** this 11th day of April 2023.

Neil Morrow, Chair
City of Ketchum
Planning and Zoning Commission



City of Ketchum

Exhibit A:
200 N Leadville Ave -
Condominium Preliminary Plat

A PRELIMINARY CONDOMINIUM PLAT SHOWING
THE 208 CONDOMINIUMS
 WHEREIN LOT 1, BLOCK 23, KETCHUM TOWNSITE IS CONVERTED INTO CONDOMINIUMS
 LOCATED WITHIN SECTION 18, T.4N., R.18E., B.M., CITY OF KETCHUM, BLAINE COUNTY, IDAHO
 NOVEMBER 2022



LEGEND

	Property Line
	Adjoiner's Lot Line
	Centerline of Right of Way
	Building Footprint
	GIS Tie Line
	Survey Tie Line
	Water Main
	Water Service Line
	Sewer Main Line
	Sewer Service Line
	5' Contour Interval
	1' Contour Interval
	Found 5/8" Rebar
	Found 1/2" Rebar
	Found Magnetic Nail & Chiseled X
	Calculated Point, Nothing Set

SCALE: 1" = 30'

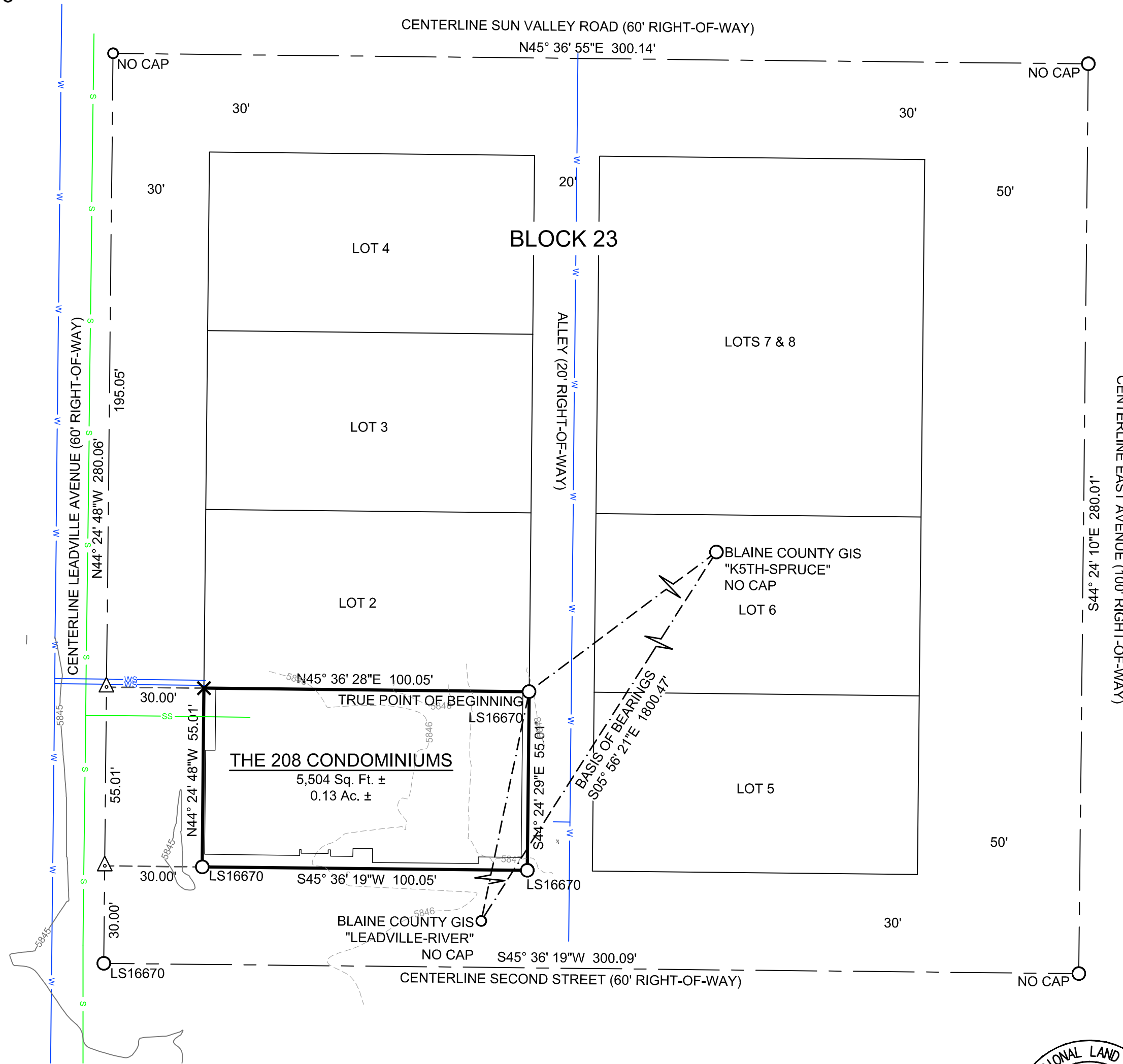

SURVEY NARRATIVE & NOTES

- The purpose of this survey is to show the monuments found during the boundary retracement of Lot 1, Block 23, Ketchum Townsite and to condominiumize said property as shown hereon. The boundary shown is based on found centerline monumentation, the Amended Record of Survey of Lot 1, Block 23, Ketchum Townsite, Instrument Number 682212, and the Official Map of the Village of Ketchum, Instrument No. 302967, both records of Blaine County, Idaho. All found monuments have been accepted. An additional document used in the course of this survey is the Record of Survey of Lot 1, Block 23, Ketchum Townsite, Instrument Number 673065, records of Blaine County, Idaho.
- In interpreting the Declaration, Plat or Plats, and Deeds, the existing physical boundaries of the unit as originally constructed, or reconstructed in lieu thereof, shall be conclusively presumed to be its boundaries rather than the metes and bounds expressed or depicted in the declaration, plat or plats, and/or deeds, regardless of settling or lateral movement of the building and regardless of minor variances between boundaries shown in the declaration, plat or plats, and/or deeds, and the actual boundaries of the units in the buildings.
- A Title Commitment for the property has been issued by Stewart Title Guaranty Company, File Number 20378964, with a Date of Policy of August 31, 2020. Certain information contained in said title policy may not appear on this map or may affect items shown hereon. It is the responsibility of the owner or agent to review said title policy. All plottable encumbrances and easements listed in the title report are shown hereon. Review of specific documents is required, if further information is desired.
- Horizontal or sloping planes shown hereon are top of finished subfloor and bottom of finished ceiling; vertical planes are finished surfaces of interior walls. Some structural members extend into units, limited common areas and parking spaces.
- Property shown hereon is subject to terms, provisions, covenants, conditions, restrictions, easements, charges, assessments and liens provided by applicable Condominium Law or the Condominium Declaration recorded under Instrument Number _____, records of Blaine County, Idaho. Consult the Condominium Declarations for the definition of common and limited common area.
- All area outside of units that is not designated as limited common is common area. areas of "common" or "limited common" are shown by diagram.
- Building ties are to the interior corners of unit walls. Elevation datum is NAVD 1988.
- Utility easements necessary to allow for access and maintenance of utilities serving units other than the unit they are located in are hereby granted by this plat.
- The current zoning is CC - Mixed Use. Refer to the City of Ketchum Zoning Ordinance for specific information about this zone.
- The owner of Lot 1 is 755 S Broadway LLC., 2667 S Tacoma Way, Tacoma, Washington 98409. The surveyor/representative is Mark E. Phillips, Galena Engineering, Inc., 317 N. River St., Hailey, Idaho 83333.

HEALTH CERTIFICATE: Sanitary restrictions as required by Idaho Code Title 50, Ch. 13, have been satisfied. Sanitary restrictions may be reimposed in accordance with Idaho Code Title 50, Ch. 13, Sec. 50-1326, by issuance of a Certificate of Disapproval.

Date _____ South Central District Health Dept., EHS



MARK E. PHILLIPS, P.L.S. 16670

THE 208
 CONDOMINIUMS

GALENA ENGINEERING, INC.
 HAILEY, IDAHO

1 OF 4
 Job No. 7000-03

A PRELIMINARY CONDOMINIUM PLAT SHOWING THE 208 CONDOMINIUMS

WHEREIN LOT 1, BLOCK 23, KETCHUM TOWNSITE IS CONVERTED INTO CONDOMINIUMS
LOCATED WITHIN SECTION 18, T.4N., R.18E., B.M., CITY OF KETCHUM, BLAINE COUNTY, IDAHO
NOVEMBER 2022

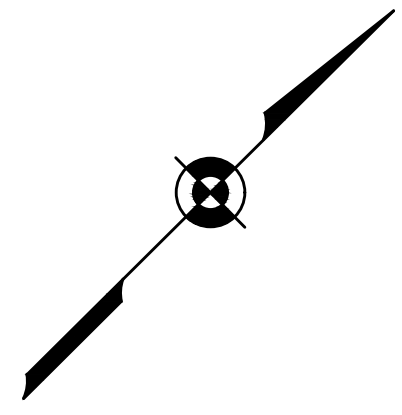

SCALE: 1" = 10'

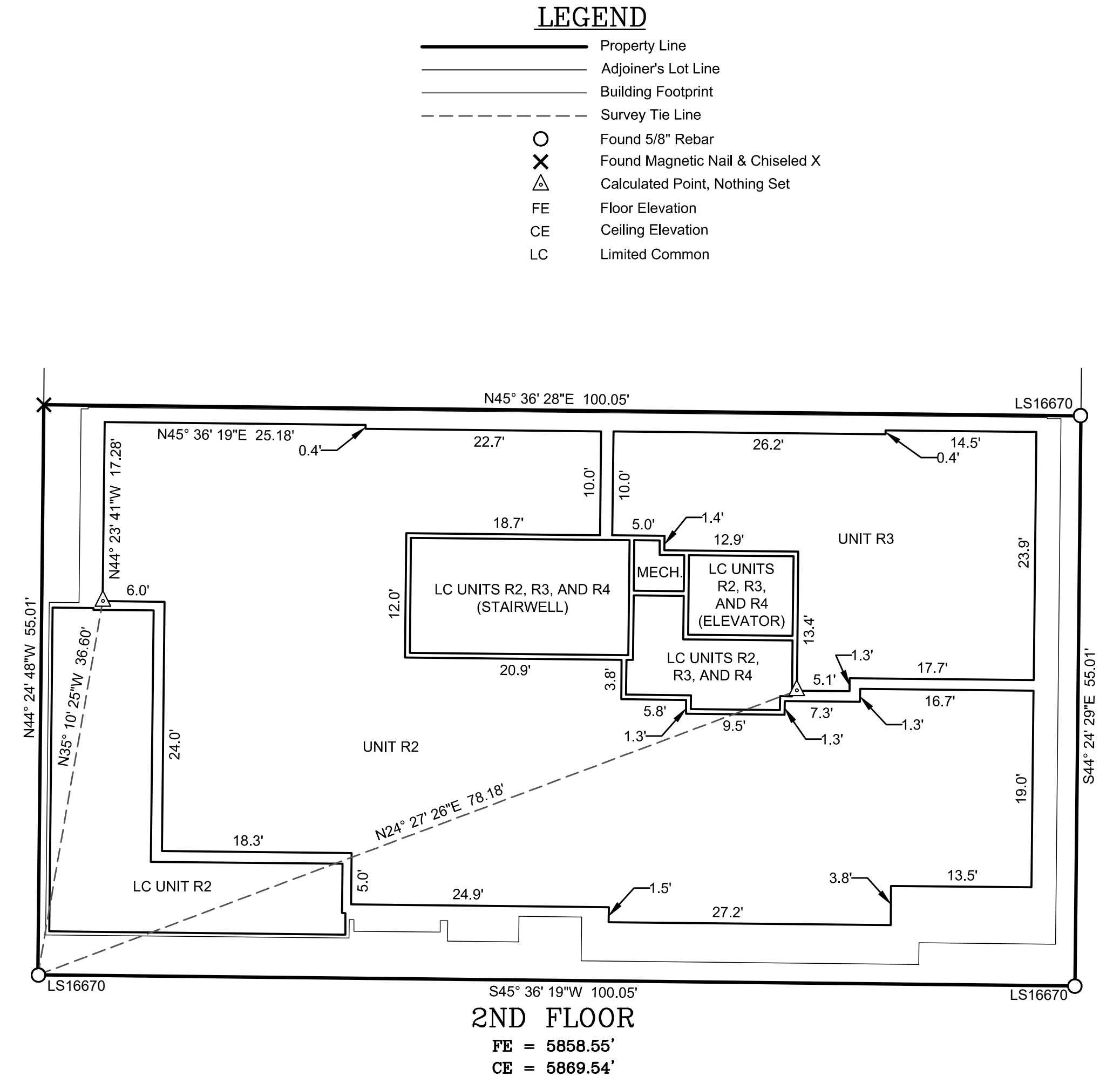
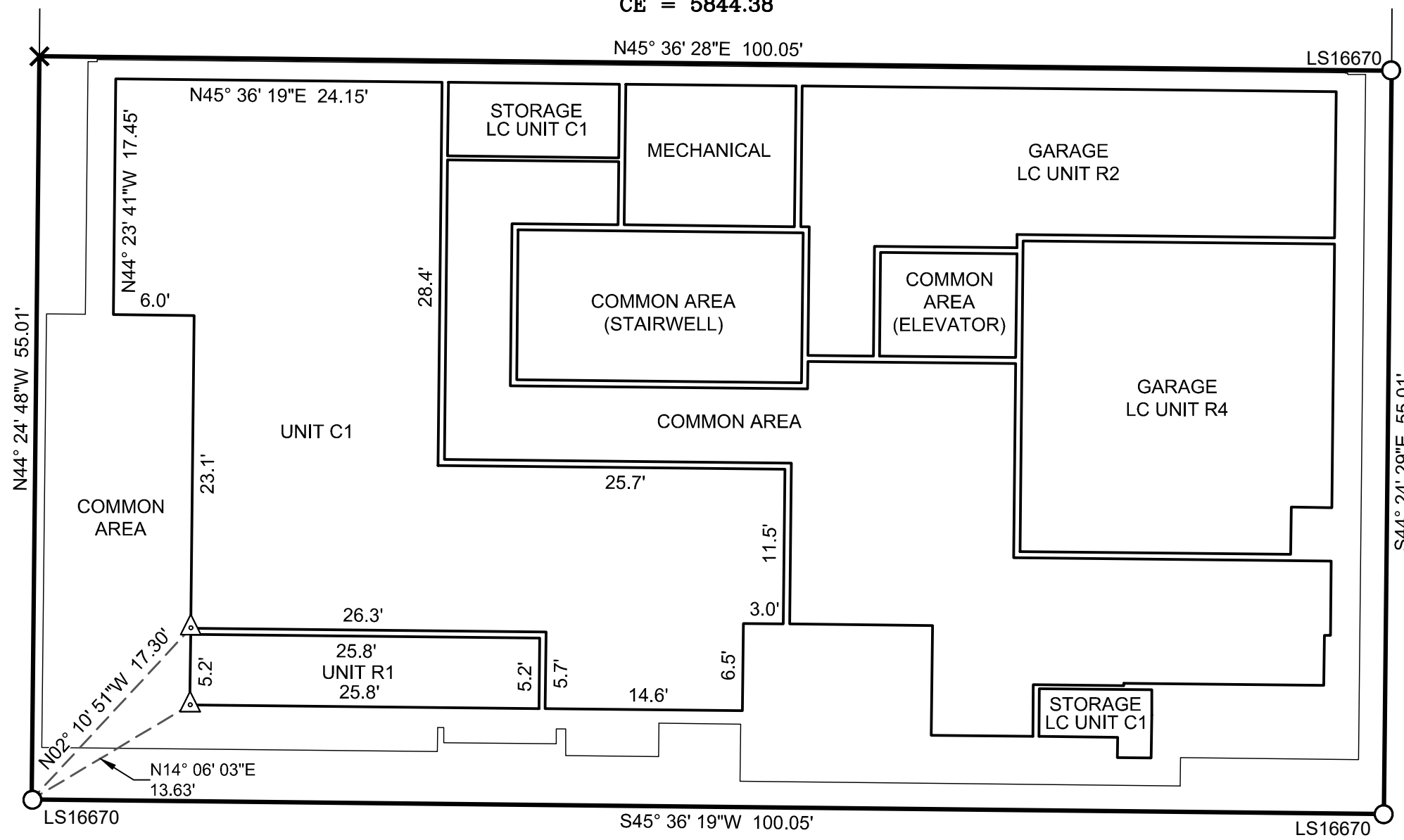
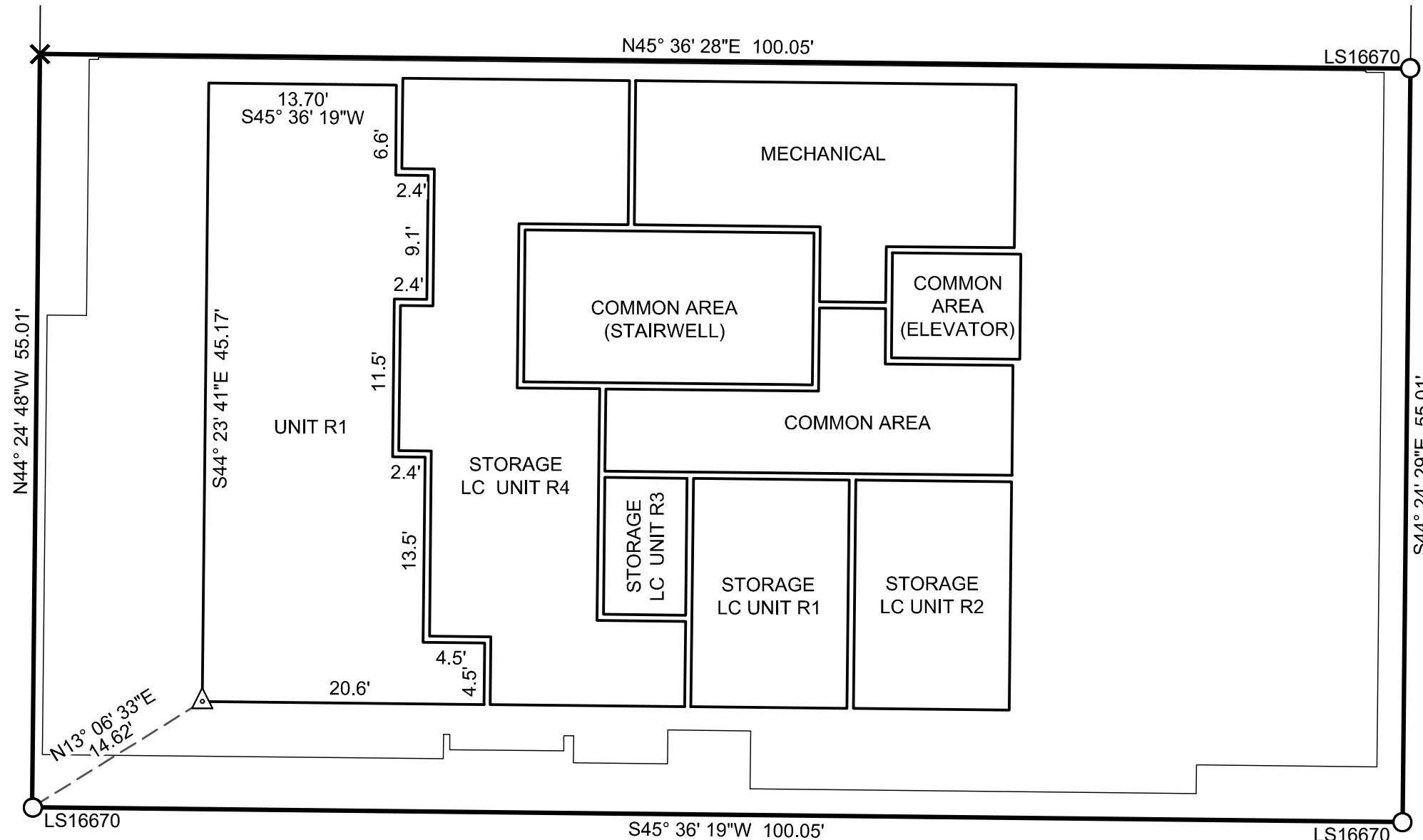

LEGEND

- Property Line
- Adjoiner's Lot Line
- Building Footprint
- Survey Tie Line
- Found 5/8" Rebar
- Found Magnetic Nail & Chiseled X
- Calculated Point, Nothing Set
- FE Floor Elevation
- CE Ceiling Elevation
- LC Limited Common

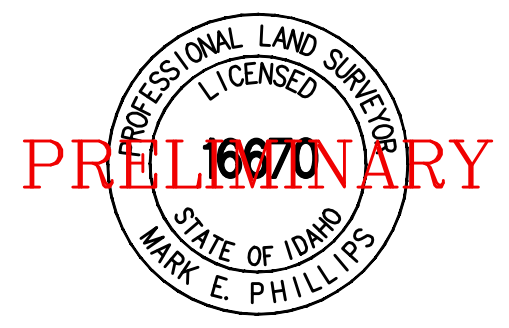

MARK E. PHILLIPS, P.L.S. 16670

THE 208
CONDOMINIUMS

GALENA ENGINEERING, INC.
HAILEY, IDAHO

2 OF 4
Job No. 7000-03

A PRELIMINARY CONDOMINIUM PLAT SHOWING THE 208 CONDOMINIUMS

WHEREIN LOT 1, BLOCK 23, KETCHUM TOWNSITE IS CONVERTED INTO CONDOMINIUMS
LOCATED WITHIN SECTION 18, T.4N., R.18E., B.M., CITY OF KETCHUM, BLAINE COUNTY, IDAHO
NOVEMBER 2022

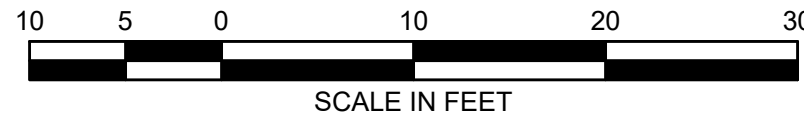
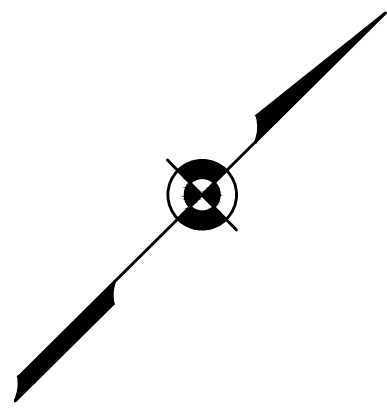

SCALE: 1" = 10'

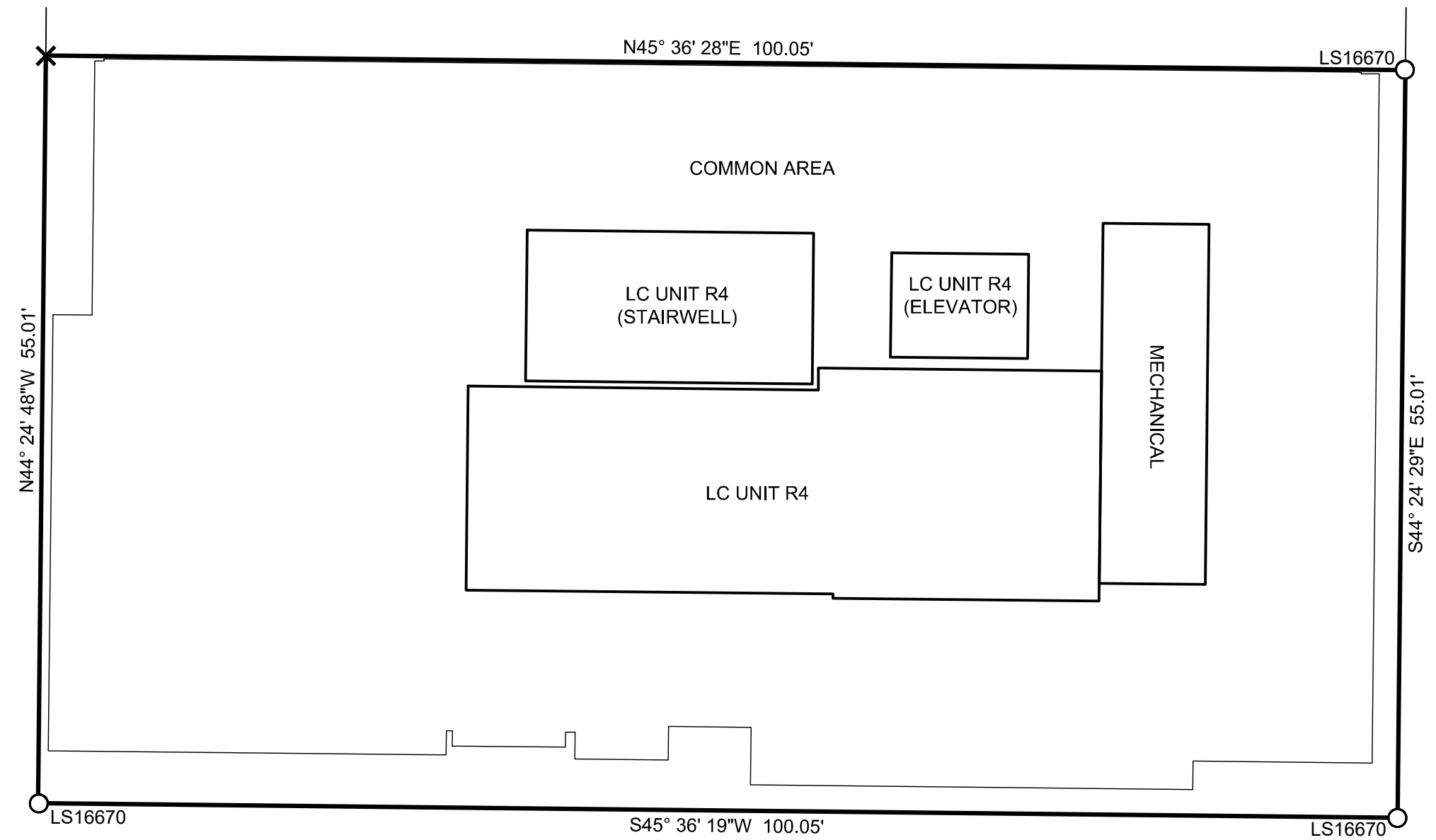
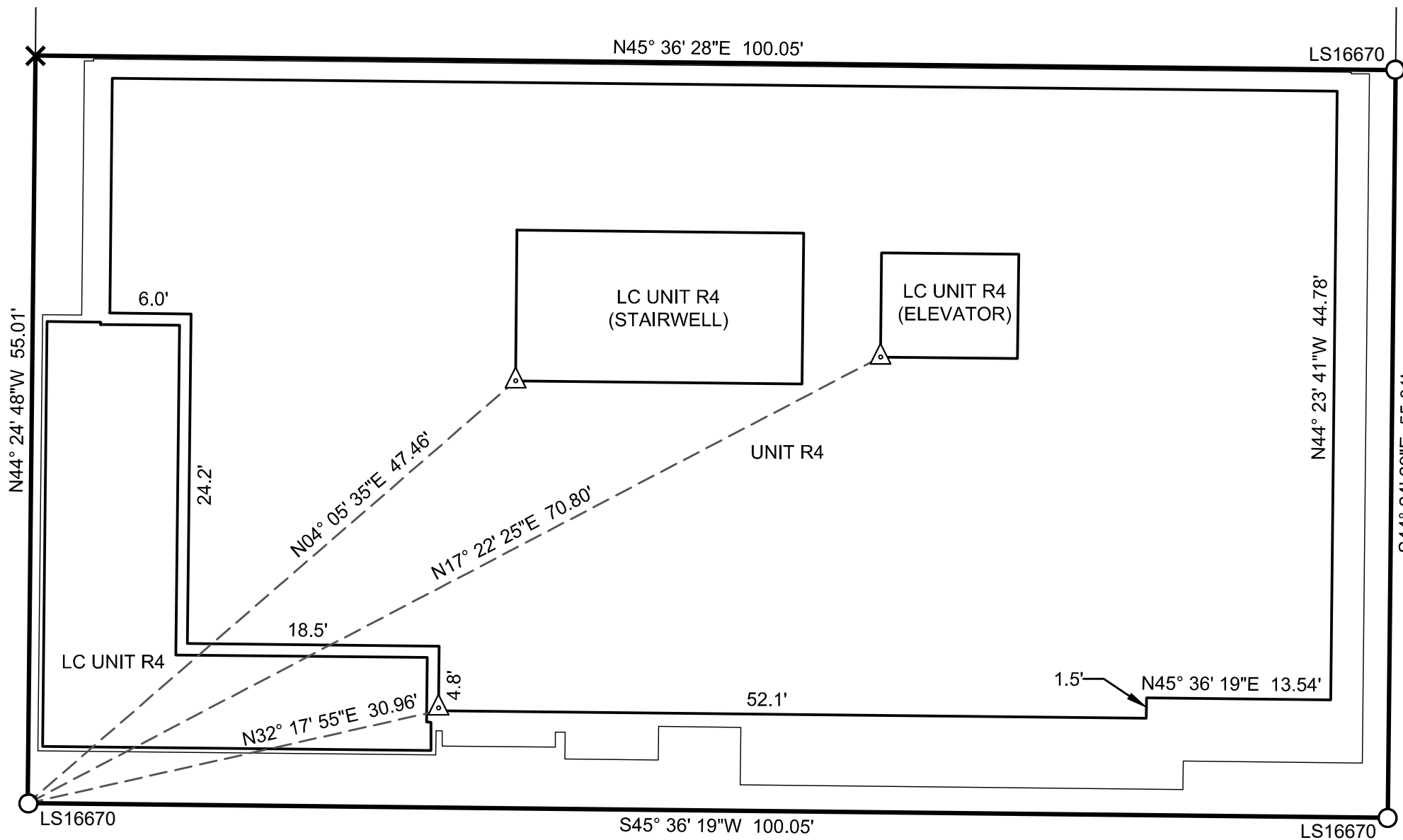

LEGEND

- Property Line
- Adjoiner's Lot Line
- Building Footprint
- Survey Tie Line
- Found 5/8" Rebar
- Found Magnetic Nail & Chiseled X
- Calculated Point, Nothing Set
- Floor Elevation
- Ceiling Elevation
- Limited Common



VICINITY MAP
NOT TO SCALE



MARK E. PHILLIPS, P.L.S. 16670

THE 208
CONDOMINIUMS

GALENA ENGINEERING, INC.
HAILEY, IDAHO

3 OF 4
Job No. 7000-03

CERTIFICATE OF OWNERSHIP

This is to certify that the undersigned are the owners in fee simple of the following described condominium property:

A parcel of land located within Section 18, T.4N., R.18E., B.M., City of Ketchum, Blaine County, Idaho, more particularly described as follows:

Lot 1, Block 23, Ketchum Townsite

The easements indicated hereon are not dedicated to the public, but the right to use said easements is hereby reserved for the public utilities and for any other uses indicated hereon and no permanent structures are to be erected within the lines of said easements. I do hereby certify that all units within this condominium plat will be eligible to receive water service from an existing water distribution system and that the existing water distribution system has agreed in writing to serve all of units shown within this plat.

It is the intent of the owners to hereby include said condominium property in this plat.

755 S. Broadway LLC, An Idaho Limited Liability Company

ACKNOWLEDGMENT

STATE OF _____ }
COUNTY OF _____ } ss

On this ____ day of _____, 2022, before me, a Notary Public in and for said State, personally appeared 755 S. Broadway LLC, known or identified to me to be the manager of the limited liability company that executed the foregoing instrument, and acknowledged to me that such limited liability company executed the same.

IN WITNESS WHEREOF, I have hereunto set my hand and affixed my official seal the day and year in this certificate first above written.

Notary Public in and for said State
Residing in _____
My Commission Expires _____

PROJECT ENGINEER'S CERTIFICATE

I, the undersigned, project engineer for 208 Condominiums, certify that the subdivision is in accordance with the City of Ketchum Subdivision standards.

Jeff C. Loomis, PE 7986, Galena Engineering, INC

SURVEYOR'S CERTIFICATE

I, Mark E. Phillips, a duly Licensed Professional Land Surveyor in the State of Idaho, do hereby certify that this plat is a true and accurate map of the land and points surveyed under my direct supervision and that it is in accordance with the Idaho State Code relating to Plats, Surveys, and Condominiums and the Corner Perpetuation and Filing Act, 55-1601 through 55-1612.

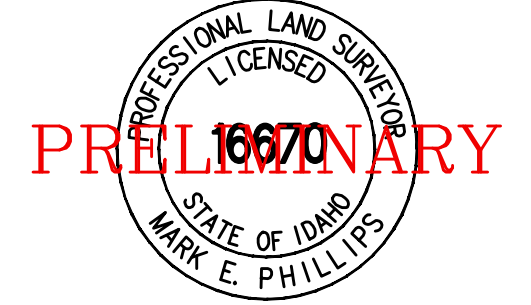

MARK E. PHILLIPS, P.L.S. 16670

BLAINE COUNTY SURVEYOR'S APPROVAL

I, Sam Young County Surveyor for Blaine County, Idaho, do hereby certify that I have checked the foregoing Plat and computations for making the same and have determined that they comply with the laws of the State of Idaho relating to Plats and Surveys.

Sam Young, P.L.S. 11577
Blaine County Surveyor

KETCHUM CITY COUNCIL CERTIFICATE

I, the undersigned, City Clerk, in and for the City of Ketchum, Blaine County, Idaho, do hereby certify that at a regular meeting of the City Council held on the ____ day of _____, 2022, this plat was duly accepted and approved.

Trent Donat, City Clerk, City of Ketchum

KETCHUM CITY ENGINEER CERTIFICATE

I, the undersigned, City Engineer in and for the City of Ketchum, Blaine County, Idaho, do hereby approve this plat on this ____ day of _____, 2022, and certify that it is in accordance with the City of Ketchum subdivision ordinance.

Robyn Mattison, City Engineer, City of Ketchum

KETCHUM CITY PLANNER CERTIFICATE

I, the undersigned, Planner in and for the City of Ketchum, Blaine County, Idaho, do hereby approve this plat on this ____ day of _____, 2022, and certify that it is in accordance with the City of Ketchum subdivision ordinance.

Morgan Landers, City of Ketchum

BLAINE COUNTY TREASURER'S APPROVAL

I, the undersigned County Treasurer in and for Blaine County, State of Idaho per the requirements of Idaho Code 50-1308, do hereby certify that any and all current and/or delinquent county property taxes for the property included in this subdivision have been paid in full. This certification is valid for the next thirty (30) days only.

Blaine County Treasurer

Date

BLAINE COUNTY RECORDER'S CERTIFICATE

THE 208
CONDOMINIUMS

GALENA ENGINEERING, INC.
HAILEY, IDAHO

4 OF 4
Job No. 7000-03