

KETCHUM CITY HALL
KETCHUM HISTORICAL ART IMAGERY
FINALIZED SELECTIONS
SEPTEMBER 28, 2022





F 08422 / DOWNTOWN KETCHUM, WINTER / 82.5" x 48"
Gold Mine Collection, Jeanne Rodger Lane Center for Regional History



F 00069 / KETCHUM WOMEN'S FOOTBALL TEAM GROUP PHOTO IN FRONT OF DOLLARHIDE HOUSE / 42" x 25"
Miriam Breckenridge Collection, Benoit/Allen Scrapbook, Jeanne Rodger Lane Center for Regional History



F 06816 / REID SALOON ON MAIN STREET, KETCHUM / 44" x 31"
Julian Newman Collection, Jeanne Rodger Lane Center for Regional History



F 00796 / JOHN ANDERSON SALOON, KETCHUM BAKERY, AND CHOPHOUSE / 44" x 31"
Palmer Gates Lewis Collection, Jeanne Rodger Lane Center for Regional History



F 03927 / WAGON DAYS PARADE 1958 / 90" x 40"
Edith Ellis Hyde Collection, Jeanne Rodger Lane Center for Regional History

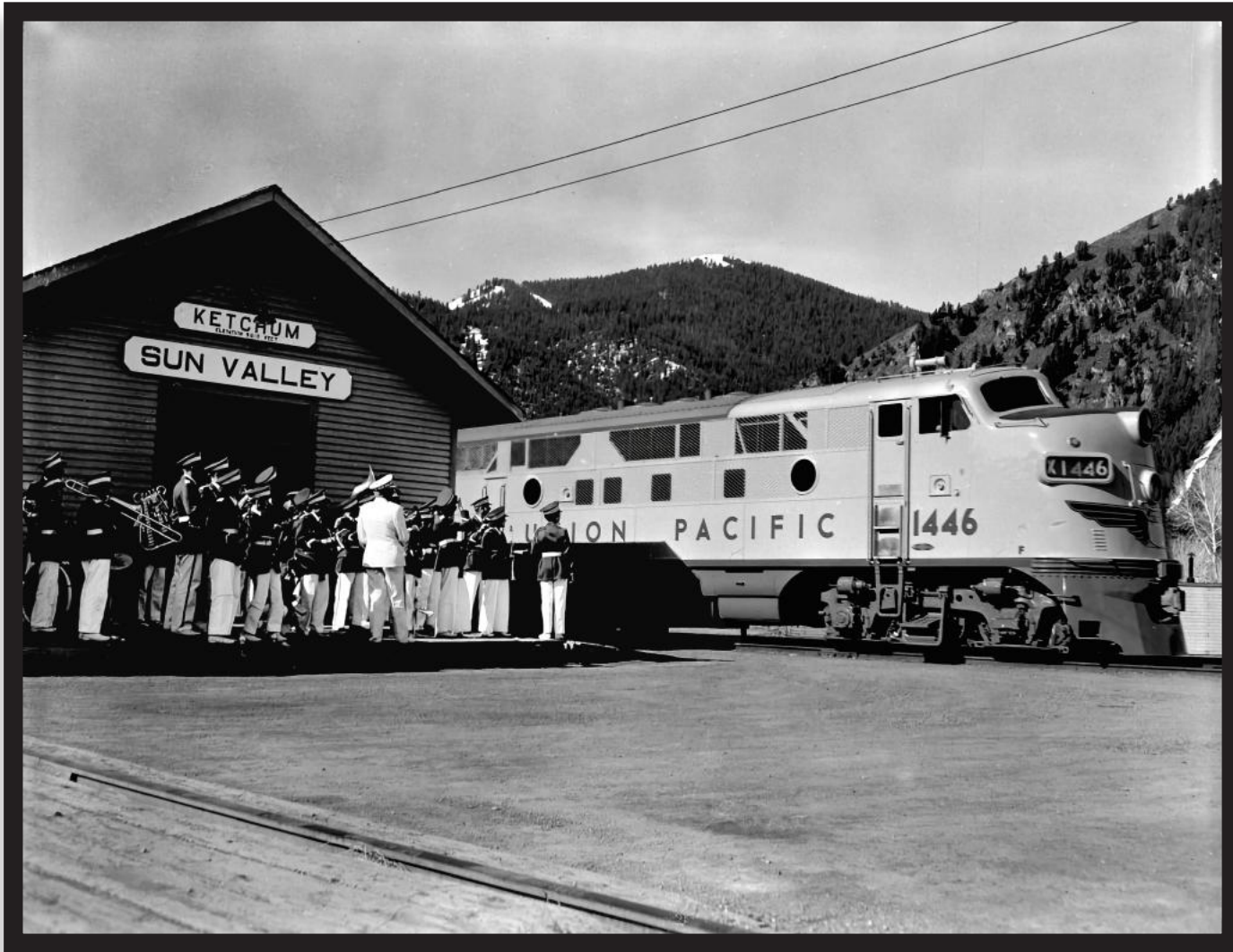

F 06575 / HAILEY HIGH SCHOOL BAND MEETS ARTURO TOSCANINI IN KETCHUM, CIRCA 1950 / 42" x 32"
DORICE TAYLOR COLLECTION, JEANNE RODGER LANE CENTER FOR REGIONAL HISTORY



F 06113 / KETCHUM FIRE DEPARTMENT / 64" x 40"
BENOIT/ALLEN SCRAPBOOK COLLECTION, JEANNE RODGER LANE CENTER FOR REGIONAL HISTORY

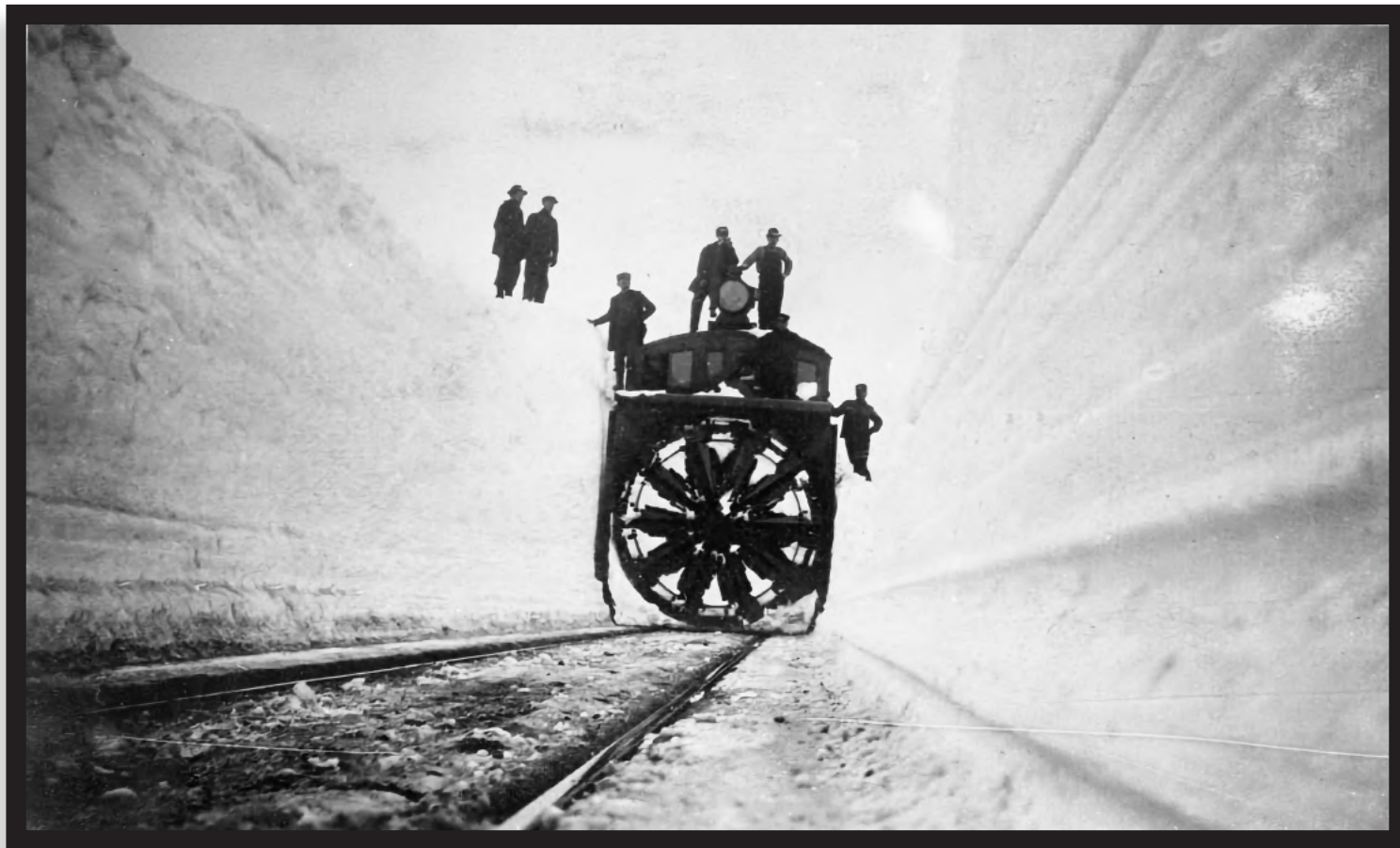

F 01485 / ROTARY PLOW ON SHOSHONE TO KETCHUM TRAIN / 48" x 29"
LARRY BURKE BLAINE COUNTY MUSEUM COLLECTION, JEANNE RODGER LANE CENTER FOR REGIONAL HISTORY



F 01480 / TRAIN FROM SHOSHONE TO KETCHUM / 48" x 29"

LARRY BURKE BLAINE COUNTY MUSEUM COLLECTION, JEANNE RODGER LANE CENTER FOR REGIONAL HISTORY



F 03052 / THE LANE MERCANTILE / 63" x 48"
Jeanne Lane Moritz Collection, Jeanne Rodger Lane Center for Regional History



F 00857 / WOMEN SKIERS IN KETCHUM, CIRCA 1900 / 30" x 37"
PALMER GATES LEWIS COLLECTION, JEANNE RODGER LANE CENTER FOR REGIONAL HISTORY



F 00001 / SHEEP IN KETCHUM STOCKYARD, 1938 / 78" x 44"
MIRIAM BRECKENRIDGE COLLECTION, JEANNE RODGER LANE CENTER FOR REGIONAL HISTORY

• **NOTE:** CROPPING & RETOUCHING ARE RECOMMENDED, TO ADDRESS MARKINGS IN RIGHT-HAND PORTION OF THIS IMAGE.



F 04830 / MOUNTAINEERING IN THE PIONEER MOUNTAINS, CIRCA 1940 / 44" x 58"
Union Pacific Collection, Jeanne Rodger Lane Center for Regional History