



City of Ketchum

CITY COUNCIL MEETING AGENDA MEMO

Meeting Date: Staff Member/Dept:

Agenda Item:

Recommended Motion:

Reasons for Recommendation:

-
-
-

Policy Analysis and Background (non-consent items only):

Sustainability Impact:

Financial Impact:

Attachments:

-
-
-



**City of Ketchum
Planning & Building**

OFFICIAL USE ONLY	
Application Number:	P24-012
Date Received:	2/22/24
By:	HLN
Fee Paid:	\$2000
Approved Date:	
By:	

Subdivision Application-Final Plat

Submit completed application and documentation to planningandzoning@ketchumidaho.org Or hand deliver to Ketchum City Hall, 191 5th St. W. Ketchum, ID If you have questions, please contact the Planning and Building Department at (208) 726-7801. To view the Development Standards, visit the City website at: www.ketchumidaho.org and click on Municipal Code. You will be contacted and invoiced once your application package is complete.

APPLICANT INFORMATION			
Name of Proposed Subdivision: Ketchum Townsite: Block 47, Lot 1B			
Owner of Record: Robert & Elizabeth Reniers (Reniers Family Trust)			
Address of Owner: PO Box 6559, Ketchum, ID 83340-6559			
Representative of Owner: David Patrie, Galena-Benchmark Engineering			
Legal Description: W 55'x60' of Lots 1 & 2, Blk 47		RPK 0000047001A	
Street Address: 600 NORTH EAST AVENUE			
SUBDIVISION INFORMATION			
Number of Lots/Parcels: 1			
Total Land Area: +/- 6,617 SF, 0.15 Acre			
Current Zoning District: LR			
Proposed Zoning District: LR			
Overlay District: NONE			
TYPE OF SUBDIVISION			
Condominium <input type="checkbox"/>	Land <input checked="" type="checkbox"/>	PUD <input type="checkbox"/>	Townhouse <input type="checkbox"/>
Adjacent land in same ownership in acres or square feet:			
Easements to be dedicated on the final plat: No new easements.			
Briefly describe the improvements to be installed prior to final plat approval: n/a			
ADDITIONAL INFORMATION			
All lighting must be in compliance with the City of Ketchum's Dark Sky Ordinance			
One (1) copy of Articles of Incorporation and By-Laws of Homeowners Associations and/or Condominium Declarations			
One (1) copy of current title report and owner's recorded deed to the subject property			
One (1) copy of the preliminary plat			
All files should be submitted in an electronic format to planningandzoning@ketchumidaho.org			

Applicant agrees in the event of a dispute concerning the interpretation or enforcement of the Subdivision Application in which the City of Ketchum is the prevailing party to pay reasonable attorney's fees and costs, including fees and costs of appeal for the City of Ketchum. Applicant agrees to observe all City ordinances, laws and conditions imposed. Applicant agrees to defend, hold harmless and indemnify the City of Ketchum, city officials, agents and employees from and for any and all losses, claims, actions, judgments for damages, or injury to persons or property, and losses and expenses caused or incurred by Applicant, its servants, agents, employees, guests and business invitees and not caused by or arising out of the tortuous conduct of city or its officials, agents or employees. Applicant certifies that s/he has read and examined this application and that all information contained herein is true and correct.

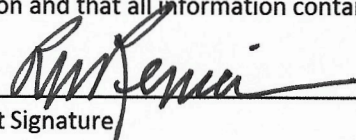
Applicant Signature

2-18-24
Date



CLTA GUARANTEE

ISSUED BY
STEWART TITLE GUARANTY COMPANY
A CORPORATION, HEREIN CALLED THE COMPANY

SUBJECT TO THE EXCLUSIONS FROM COVERAGE, THE LIMITS OF LIABILITY AND OTHER PROVISIONS OF THE CONDITIONS AND STIPULATIONS HERETO ANNEXED AND MADE A PART OF THIS GUARANTEE, AND SUBJECT TO THE FURTHER EXCLUSION AND LIMITATION THAT NO GUARANTEE IS GIVEN NOR LIABILITY ASSUMED WITH RESPECT TO THE IDENTITY OF ANY PARTY NAMED OR REFERRED TO IN SCHEDULE A OR WITH RESPECT TO THE VALIDITY, LEGAL EFFECT OR PRIORITY OF ANY MATTER SHOWN THEREIN.

GUARANTEES

the Assured named in Schedule A against actual monetary loss or damage not exceeding the liability amount stated in Schedule A which the Assured shall sustain by reason of any incorrectness in the assurances set forth in Schedule A.

Dated: October 23, 2023

Signed under seal for the Company, but this endorsement is to be valid only when it bears an authorized countersignature.

Countersigned by:

Authorized Countersignature

TitleOne
Company Name

271 1st Ave North
PO Box 2365
Ketchum, ID 83340

City, State





Frederick H. Eppinger
President and CEO



David Hisey
Secretary

Please note carefully the liability exclusions and limitations and the specific assurances afforded by this guarantee. If you wish additional liability, or assurances other than as contained herein, please contact the company for further information as to the availability and cost.

GUARANTEE CONDITIONS AND STIPULATIONS

- 1. Definition of Terms** - The following terms when used in the Guarantee mean:
 - (a) "the Assured": the party or parties named as the Assured in this Guarantee, or on a supplemental writing executed by the Company.
 - (b) "land": the land described or referred to in Schedule (A)(C) or in Part 2, and improvements affixed thereto which by law constitute real property. The term "land" does not include any property beyond the lines of the area described or referred to in Schedule (A)(C) or in Part 2, nor any right, title, interest, estate or easement in abutting streets, roads, avenues, alleys, lanes, ways or waterways.
 - (c) "mortgage": mortgage, deed of trust, trust deed, or other security instrument.
 - (d) "public records": records established under state statutes at Date of Guarantee for the purpose of imparting constructive notice of matters relating to real property to purchasers for value and without knowledge.
 - (e) "date": the effective date.
- 2. Exclusions from Coverage of this Guarantee** - The Company assumes no liability for loss or damage by reason of the following:
 - (a) Taxes or assessments which are not shown as existing liens by the records of any taxing authority that levies taxes or assessments on real property or by the public records.
 - (b) (1) Unpatented mining claims; (2) reservations or exceptions in patents or in Acts authorizing the issuance thereof; (3) water rights, claims or title to water; whether or not the matters excluded by (1), (2) or (3) are shown by the public records.
 - (c) Assurances to title to any property beyond the lines of the land expressly described in the description set forth in Schedule (A)(C) or in Part 2 of this Guarantee, or title to streets, roads, avenues, lanes, ways or waterways on which such land abuts, or the right to maintain therein vaults, tunnels, ramps or any other structure or improvement; or any rights or easements therein unless such property, rights or easements are expressly and specifically set forth in said description.
 - (d) (1) Defects, liens, encumbrances or adverse claims against the title, if assurances are provided as to such title, and as limited by such assurances.
(2) Defects, liens, encumbrances, adverse claims or other matters (a) whether or not shown by the public records, and which are created, suffered, assumed or agreed to by one or more of the Assureds; (b) which result in no loss to the Assured; or (c) which do not result in the invalidity or potential invalidity of any judicial or non-judicial proceeding which is within the scope and purpose of assurances provided.
- 3. Notice of Claim to be Given by Assured Claimant** - An Assured shall notify the Company promptly in writing in case knowledge shall come to an Assured hereunder of any claim of title or interest which is adverse to the title to the estate or interest, as stated herein, and which might cause loss or damage for which the Company may be liable by virtue of this Guarantee. If prompt notice shall not be given to the Company, then all liability of the Company shall terminate with regard to the matter or matters for which prompt notice is required; provided, however, that failure to notify the Company shall in no case prejudice the rights of any Assured under this Guarantee unless the Company shall be prejudiced by the failure and then only to the extent of the prejudice.
- 4. No Duty to Defend or Prosecute** - The Company shall have no duty to defend or prosecute any action or proceeding to which the Assured is a party, notwithstanding the nature of any allegation in such action or proceeding.
- 5. Company's Option to Defend or Prosecute Actions; Duty of Assured Claimant to Cooperate** - Even though the Company has no duty to defend or prosecute as set forth in Paragraph 4 above:
 - (a) The Company shall have the right, at its sole option and cost, to institute and prosecute any action or proceeding, interpose a defense, as limited in (b), or to do any other act which in its opinion may be necessary or desirable to establish the title to the estate or interest as stated herein, or to establish the lien rights of the Assured, or to prevent or reduce loss or damage to the Assured. The Company may take any appropriate action under the terms of this Guarantee, whether or not it shall be liable hereunder, and shall not thereby concede liability or waive any provision of this Guarantee. If the Company shall exercise its rights under this paragraph, it shall do so diligently.
 - (b) If the Company elects to exercise its options as stated in Paragraph 5(a) the Company shall have the right to select counsel of its choice (subject to the right of such Assured to object for reasonable cause) to represent the Assured and shall not be liable for and will not pay the fees of any other counsel, nor will the Company pay any fees, costs or expenses incurred by an Assured in the defense of those causes of action which allege matters not covered by this Guarantee.
 - (c) Whenever the Company shall have brought an action or interposed a defense as permitted by the provisions of this Guarantee, the Company may pursue any litigation to final determination by a court of competent jurisdiction and expressly reserves the right, in its sole discretion, to appeal from an adverse judgment or order.
 - (d) In all cases where this Guarantee permits the Company to prosecute or provide for the defense of any action or proceeding, an Assured shall secure to the Company the right to so prosecute or provide for the defense of any action or proceeding, and all appeals therein, and permit the Company to use, at its option, the name of such Assured for this purpose. Whenever requested by the Company, an Assured, at the Company's expense, shall give the Company all reasonable aid in any action or proceeding, securing evidence, obtaining witnesses, prosecuting or defending the action or lawful act which in the opinion of the Company may be necessary or desirable to establish the title to the estate or interest as stated herein, or to establish the lien rights of the Assured. If the Company is prejudiced by the failure of the Assured to furnish the required cooperation, the Company's obligations to the Assured under the Guarantee shall terminate.
- 6. Proof of Loss or Damage** - In addition to and after the notices required under Section 3 of these Conditions and Stipulations have been provided to the Company, a proof of loss or damage signed and sworn to by the Assured shall be furnished to the Company within ninety (90) days after the Assured shall ascertain the facts giving rise to the loss or damage. The proof of loss or damage shall describe the matters covered by this Guarantee which constitute the basis of loss or damage and shall state, to the extent possible, the basis of calculating the amount of the loss or damage. If the Company is prejudiced by the failure of the Assured to provide the required proof of loss or damage, the Company's obligation to such Assured under the Guarantee shall terminate. In addition, the Assured may reasonably be required to submit to examination under oath by an authorized representative of the Company and shall produce for examination, inspection and copying, at such reasonable times and places as may be designated by any authorized representative of the Company, all records, books, ledgers, checks, correspondence and memoranda, whether bearing a date before or after Date of Guarantee, which reasonably pertain to the loss or damage. Further, if requested by any authorized representative of the Company, the Assured shall grant its permission, in writing, for any authorized representative of the Company to examine, inspect and copy all records, books, ledgers, checks, correspondence and memoranda in the custody or control of a third party, which reasonably pertain to the loss or damage. All information designated as confidential by the Assured provided to the Company pursuant to this Section shall not be disclosed to others unless, in the reasonable judgment of the Company, it is necessary in the administration of the claim. Failure of the Assured to submit for examination under oath, produce other reasonably requested information or grant permission to secure reasonably necessary information from third parties as required in the above paragraph, unless prohibited by law or governmental regulation, shall terminate any liability of the Company under this Guarantee to the Assured for that claim.
- 7. Options to Pay or Otherwise Settle Claims: Termination of Liability** - In case of a claim under this Guarantee, the Company shall have the following additional options:
 - (a) To Pay or Tender Payment of the Amount of Liability or to Purchase the Indebtedness.

GUARANTEE CONDITIONS AND STIPULATIONS

The Company shall have the option to pay or settle or compromise for or in the name of the Assured any claim which could result in loss to the Assured within the coverage of this Guarantee, or to pay the full amount of this Guarantee or, if this Guarantee is issued for the benefit of a holder of a mortgage or a lienholder, the Company shall have the option to purchase the indebtedness secured by said mortgage or said lien for the amount owing thereon, together with any costs, reasonable attorneys' fees and expenses incurred by the Assured claimant which were authorized by the Company up to the time of purchase.

Such purchase, payment or tender of payment of the full amount of the Guarantee shall terminate all liability of the Company hereunder. In the event after notice of claim has been given to the Company by the Assured the Company offers to purchase said indebtedness, the owner of such indebtedness shall transfer and assign said indebtedness, together with any collateral security, to the Company upon payment of the purchase price. Upon the exercise by the Company of the option provided for in Paragraph (a) the Company's obligation to the Assured under this Guarantee for the claimed loss or damage, other than to make the payment required in that paragraph, shall terminate, including any obligation to continue the defense or prosecution of any litigation for which the Company has exercised its options under Paragraph 5, and the Guarantee shall be surrendered to the Company of cancellation.

- (b) **To Pay or Otherwise Settle With Parties Other Than the Assured or With the Assured Claimant.**

To pay or otherwise settle with other parties for or in the name of an Assured claimant any claim assured against under this Guarantee, together with any costs, attorneys' fees and expenses incurred by the Assured claimant which were authorized by the Company up to the time of payment and which the Company is obligated to pay.

Upon the exercise by the Company of the option provided for in Paragraph (b) the Company's obligation to the Assured under this Guarantee for the claimed loss or damage, other than to make the payment required in that paragraph, shall terminate, including any obligation to continue the defense or prosecution of any litigation for which the Company has exercised its options under Paragraph 5.

- 8. Determination and Extent of Liability** - This Guarantee is a contract of Indemnity against actual monetary loss or damage sustained or incurred by the Assured claimant who has suffered loss or damage by reason of reliance upon the assurances set forth in this Guarantee and only to the extent herein described, and subject to the exclusions stated in Paragraph 2.

The liability of the Company under this Guarantee to the Assured shall not exceed the least of:

- (a) the amount of liability stated in Schedule A;
- (b) the amount of the unpaid principal indebtedness secured by the mortgage of an Assured mortgagee, as limited or provided under Section 7 of these Conditions and Stipulations or as reduced under Section 10 of these Conditions and Stipulations, at the time the loss or damage assured against by this Guarantee occurs, together with interest thereon; or
- (c) the difference between the value of the estate or interest covered hereby as stated herein and the value of the estate or interest subject to any defect, lien or encumbrance assured against by this Guarantee.

9. Limitation of Liability

(a) If the Company establishes the title, or removes the alleged defect, lien or encumbrance, or cures any other matter assured against by this Guarantee in a reasonably diligent manner by any method, including litigation and the completion of any appeals therefrom, it shall have fully performed its obligations with respect to that matter and shall not be liable for any loss or damage caused thereby.

(b) In the event of any litigation by the Company or with the Company's consent, the Company shall have no liability for loss or damage until there has been a final determination by a court of competent jurisdiction, and disposition of all appeals therefrom, adverse to the title, as stated herein.

(c) The Company shall not be liable for loss or damage to any Assured for liability voluntarily assumed by the Assured in settling any claim or suit without the prior written consent of the Company.

- 10. Reduction of Liability or Termination of Liability** - All payments under this Guarantee, except payments made for costs, attorneys' fees and expenses pursuant to Paragraph 5 shall reduce the amount of liability pro tanto.

11. Payment Loss

(a) No payment shall be made without producing this Guarantee for endorsement of the payment unless the Guarantee has been lost or destroyed, in which case proof of loss or destruction shall be furnished to the satisfaction of the Company.

(b) When liability and the extent of loss or damage has been definitely fixed in accordance with these Conditions and Stipulations, the loss or damage shall be payable within thirty (30) days thereafter.

- 12. Subrogation Upon Payment or Settlement** - Whenever the Company shall have settled and paid a claim under this Guarantee, all right of subrogation shall vest in the Company unaffected by any act of the Assured claimant.

The Company shall be subrogated to and be entitled to all rights and remedies which the Assured would have had against any person or property in respect to the claim had this Guarantee not been issued. If requested by the Company, the Assured shall transfer to the Company all rights and remedies against any person or property necessary in order to perfect this right of subrogation. The Assured shall permit the Company to sue, compromise or settle in the name of the Assured and to use the name of the Assured in any transaction or litigation involving these rights or remedies.

If a payment on account of a claim does not fully cover the loss of the Assured the Company shall be subrogated to all rights and remedies of the Assured after the Assured shall have recovered its principal, interest, and costs of collection.

- 13. Arbitration** - Unless prohibited by applicable law, either the Company or the Assured may demand arbitration pursuant to the Title Insurance Arbitration Rules of the American Arbitration Association. Arbitrable matters may include, but are not limited to, any controversy or claim between the Company and the Assured arising out of or relating to this Guarantee, any service of the Company in connection with its issuance or the breach of a Guarantee provision or other obligation. All arbitrable matters when the Amount of Liability is \$1,000,000 or less shall be arbitrated at the option of either the Company or the Assured. All arbitrable matters when the amount of liability is in excess of \$1,000,000 shall be arbitrated only when agreed to by both the Company and the Assured. The Rules in effect at Date of Guarantee shall be binding upon the parties. The award may include attorneys' fees only if the laws of the state in which the land is located permits a court to award attorneys' fees to a prevailing party. Judgment upon the award rendered by the Arbitrator(s) may be entered in any court having jurisdiction thereof.

The law of the situs of the land shall apply to an arbitration under the Title Insurance Arbitration Rules. A copy of the Rules may be obtained from the Company upon request.

14. Liability Limited to This Guarantee; Guarantee Entire Contract

(a) This Guarantee together with all endorsements, if any, attached hereto by the Company is the entire Guarantee and contract between the Assured and the Company. In interpreting any provision of this Guarantee, this Guarantee shall be construed as a whole.

(b) Any claim of loss or damage, whether or not based on negligence, or any action asserting such claim, shall be restricted to this Guarantee.

(c) No amendment or endorsement to this Guarantee can be made except by a writing endorsed hereon or attached hereto signed by either the President, a Vice President, the Secretary, an Assistant Secretary, or validating officer or authorized signatory of the Company.

- 15. Notices, Where Sent** - All notices required to be given the Company and any statement in writing required to be furnished the Company shall include the number of this Guarantee and shall be addressed to the Company at P. O. Box 2029, Houston, TX 77252-2029.

LOT BOOK GUARANTEE
Issued By
Stewart Title Guaranty Company

SCHEDULE A

File No. 23488239
State: ID
County: Blaine

<u>Guarantee No.</u>	<u>Liability</u>	<u>Date of Guarantee</u>	<u>Fee</u>
G-2222-000090065	\$1,000.00	October 23, 2023 at 7:30 a.m.	\$140.00

Name of Assured:
Galena-Benchmark Engineering

The assurances referred to on the face page hereof are:

1. That, according to the Company's property records relative to the following described land (but without examination of those Company records maintained and indexed by name):

The Southwesterly Sixty (60) feet of Lots 1 and 2 in Block 47 of THE CITY OF KETCHUM, according to the official plat thereof, on file in the office of the County Recorder, of Blaine County, Idaho, more particularly described as follows:

BEGINNING at the most Southerly Corner of said Lot 1; thence
Northeasterly along the Southeasterly line of Lot 1, 60.00 feet, thence
Northwesterly along a line parallel to the Southwesterly line of said Lots 1 and 2, 110.00 feet; thence
Southwesterly along the Northwesterly line of said Lot 2, 60.00 feet; thence
Southeasterly along the Southwesterly line of said Lots 1 and 2, 110.00 feet to the TRUE POINT OF BEGINNING.

2. The last recorded instrument purporting to transfer title to said land is:

Deed Type: Warranty Deed
Grantors: Steven M. Shafran, a married man as his sole and separate property
Grantees: Derek Klomhaus and Anne Klomhaus, husband and wife, as community property with right of survivorship
Recorded Date: November 15, 2019
Instrument: 664923
[Click here to view](#)

3. There are no mortgages or deeds of trust which purport to affect title to said land, other than those shown below under Exceptions.
4. There are no (homesteads, agreements to convey, attachments, notices of non-responsibility, notices of completion, tax deeds) which purport to affect title to said land, other than shown below under Exceptions.
5. No guarantee is made regarding (a) matters affecting the beneficial interest of any mortgage or deed of trust which may be shown herein as an exception, or (b) other matters which may affect any such mortgage or deed of trust.
6. No guarantee is made regarding any liens, claims of liens, defects or encumbrances other than those specifically provided for above, and, if information was requested by reference to a street address, no guarantee is made that said land is the same as said address.

EXCEPTIONS:

1. NOTE: According to the available records, the purported address of the land referenced herein is:

600 N East Ave, Ketchum, ID 83340

2. Taxes for the year 2022 are paid in full.
Parcel Number: [RPK0000047001A](#)

Lot Book Guarantee

Original Amount: \$9,247.50
Without Homeowner's Exemption

3. Taxes, including any assessments collected therewith, for the year 2023 which are a lien not yet due and payable.
4. The land described herein is located within the boundaries of the City of Ketchum and is subject to any assessments levied thereby.
5. Easements, reservations, restrictions, and dedications as shown on the official plat of [Ketchum Townsite](#).
6. Reservations and exceptions in a United States Patent, and in the act authorizing the issuance thereof, recorded August 17, 1936 as Instrument No. [74054](#), records of Blaine County, Idaho.
7. Right of way for ditches, tunnels, telephone, and distribution lines constructed by authority of the United States, as granted to the United States under the provisions of Section 58-604 Idaho Code.
8. Exceptions and Reservations as contained in a/an Agreement.
By & Between: Andrew Jackson Mayo, a single man and Robert C. Hastings and Mary B. Hastings, husband and wife.
Purpose: Garage on subject lot encroaches onto neighboring lot
Recorded: July 30, 1997
Instrument No.: [404887](#), records of Blaine County, Idaho.
9. Terms and conditions contained in a/an Right of First Refusal Agreement by and between Steven M. Shafran, a married person dealing in his sole and separate property and Stephen E. Babson and Melissa N. Babson, husband and wife.
Recorded: March 30, 2018
Instrument No.: [650775](#), records of Blaine County, Idaho.
10. Terms and conditions contained in a/an Right-of-Way Encroachment Agreement 20224 by and between Steven Shafran and the City of Ketchum, Idaho, a municipal corporation.
Recorded: August 13, 2018
Instrument No.: [654107](#), records of Blaine County, Idaho.

Amended Right-of-Way Encroachment Agreement 20224.
Recorded: January 7, 2019
Instrument No.: [657568](#), records of Blaine County, Idaho.
11. Terms, provisions, covenants, conditions, restrictions and easements provided in a Declaration of Special Covenants, Conditions and Restrictions, but omitting any covenants, conditions or restrictions, if any, to the extent that such violates 42 USC 3604 (c) or any other ordinance, statute or regulation.
Recorded: September 21, 2023
Instrument No.: [702392](#), records of Blaine County, Idaho.
12. A Deed of Trust to secure an indebtedness in the amount shown below and any other obligations secured thereby:
Amount: \$2,565,000.00
Trustor/Grantor: Derek Klomhaus and Anne Klomhaus, husband and wife
Trustee: Fidelity National Title Insurance Company
Beneficiary: First Republic Bank
Dated: October 19, 2021
Recorded: October 26, 2021
Instrument No.: [688105](#), records of Blaine County, Idaho.

Sun Valley Title
By:

A handwritten signature in black ink, appearing to be the initials 'NB' or 'Nick Busdon' written in a stylized, cursive font.

Nick Busdon, Authorized Signatory

File No. 23488239

JUDGMENT AND TAX LIEN GUARANTEE

Issued By
Stewart Title Guaranty Company

SCHEDULE A

Amount of Liability: \$1,000.00

Fee Amount: \$0.00

Guarantee No.: G-2222-000090065

Name of Assured: Galena-Benchmark Engineering

Date of Guarantee: October 23, 2023

That, according to the indices of the County Recorder of Blaine County, State of ID, for a period of 10 years immediately prior to the date hereof, there are no

- * Federal Tax Liens
- * Abstracts of Judgment, or
- * Certificates of State Tax Liens

filed, or recorded against the herein named parties, other than those for which a release appears in said indices and other than those shown under Exceptions.

The parties referred to in this guarantee are as follows:

Derek Klomhaus and Anne Klomhaus, husband and wife, as community property with right of survivorship

Sun Valley Title

By:



Nick Busdon, Authorized Signatory

File No. 23488239

SCHEDULE B

Exceptions:

NONE

Sun Valley Title

Ⓣ A TitleOne Company

Order Number: 23486304

Warranty Deed

For value received,

Derek Klomhaus and Anne Klomhaus, husband and wife, as community property with right of survivorship

the grantor, does hereby grant, bargain, sell, and convey unto

Robert W. Reniers, Jr. and Elizabeth Evans Reniers, Trustees of the Reniers Family Trust dated April 10, 1997, as amended

whose current address is PO Box 6559 Ketchum, ID 83340-6559

the grantee, the following described premises, in Blaine County, Idaho, to wit:

See Exhibit A, attached hereto and incorporated herein.

To have and to hold the said premises, with their appurtenances unto the said Grantee, its heirs and assigns forever. And the said Grantor does hereby covenant to and with the said Grantee, that Grantor is the owner in fee simple of said premises; that they are free from all encumbrances except those to which this conveyance is expressly made subject and those made, suffered or done by the Grantee; and subject to all existing patent reservations, easements, right(s) of way, protective covenants, zoning ordinances, and applicable building codes, laws and regulations, general taxes and assessments, including irrigation and utility assessments (if any) for the current year, which are not due and payable, and that Grantor will warrant and defend the same from all lawful claims whatsoever. Whenever the context so requires, the singular number includes the plural.

Remainder of page intentionally left blank.

Dated: January 30, 2024

Derek Klomhaus

Anne Klomhaus

State of _____ County of _____, ss.

On this _____ day of February in the year of 2024, before me, the undersigned, a Notary Public in and for said State, personally appeared Derek Klomhaus and Anne Klomhaus, known or identified to me to be the person(s) whose name(s) is/are subscribed to the within instrument and acknowledged to me that he/she/they executed the same.

Notary Public
Residing In:
My Commission Expires:
(seal)

EXHIBIT A
LEGAL DESCRIPTION OF THE PREMISES

The Southwesterly Sixty (60) feet of Lots 1 and 2 in Block 47 of THE CITY OF KETCHUM, according to the official plat thereof, on file in the office of the County Recorder, of Blaine County, Idaho, more particularly described as follows:

BEGINNING at the most Southerly Corner of said Lot 1; thence
Northeasterly along the Southeasterly line of Lot 1, 60.00 feet, thence
Northwesterly along a line parallel to the Southwesterly line of said Lots 1 and 2, 110.00 feet; thence
Southwesterly along the Northwesterly line of said Lot 2, 60.00 feet; thence
Southeasterly along the Southwesterly line of said Lots 1 and 2, 110.00 feet to the TRUE POINT OF BEGINNING.

A PLAT SHOWING:
KETCHUM TOWNSITE: BLOCK 47, LOT 1B

WHEREIN THE BOUNDARY COMMON TO THE WEST 55' X 60' OF LOTS 1 & 2 WITHIN BLOCK 47,
 KETCHUM TOWNSITE IS ELIMINATED, CREATING LOT 1B.

LOCATED WITHIN: SECTION 18, TOWNSHIP 4 NORTH, RANGE 18 EAST, B.M.,
 CITY OF KETCHUM, BLAINE COUNTY, IDAHO

FEBRUARY 2024

LEGEND

- PROPERTY BOUNDARY
- ADJOINING PROPERTY LINE
- LOT LINE ELIMINATED
- BLAINE COUNTY GIS TIE
- ROAD CENTERLINE
- FENCELINE
- FOUND 5/8" REBAR (MARKED AS NOTED)
- SET 5/8" REBAR (PLS 20893)
- FOUND GIN SPINDLE
- FOUND ALUMINUM CAP ON 5/8" REBAR

SCALE: 1" = 10'

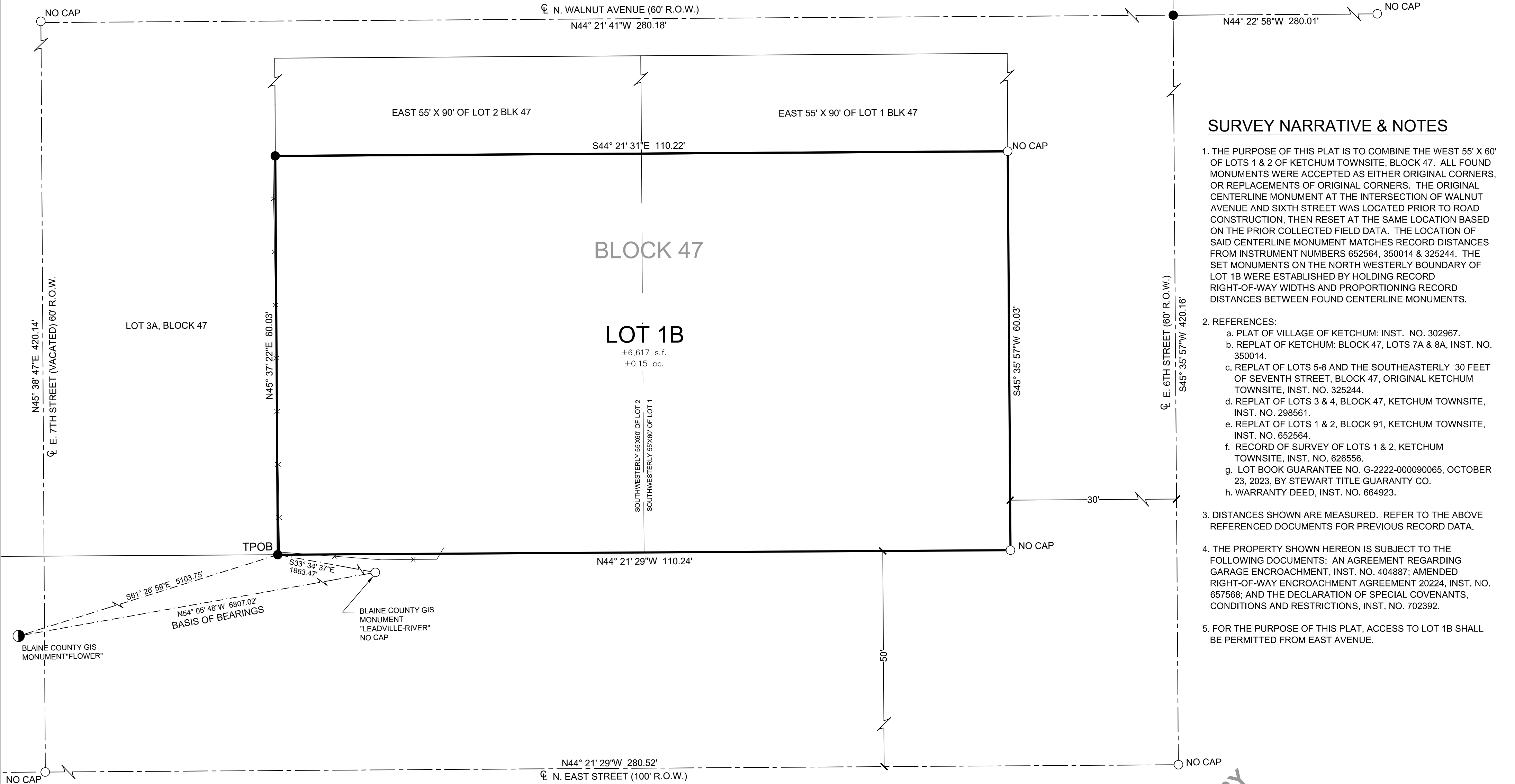

SURVEY NARRATIVE & NOTES

- THE PURPOSE OF THIS PLAT IS TO COMBINE THE WEST 55' X 60' OF LOTS 1 & 2 OF KETCHUM TOWNSITE, BLOCK 47. ALL FOUND MONUMENTS WERE ACCEPTED AS EITHER ORIGINAL CORNERS, OR REPLACEMENTS OF ORIGINAL CORNERS. THE ORIGINAL CENTERLINE MONUMENT AT THE INTERSECTION OF WALNUT AVENUE AND SIXTH STREET WAS LOCATED PRIOR TO ROAD CONSTRUCTION, THEN RESET AT THE SAME LOCATION BASED ON THE PRIOR COLLECTED FIELD DATA. THE LOCATION OF SAID CENTERLINE MONUMENT MATCHES RECORD DISTANCES FROM INSTRUMENT NUMBERS 652564, 350014 & 325244. THE SET MONUMENTS ON THE NORTH WESTERLY BOUNDARY OF LOT 1B WERE ESTABLISHED BY HOLDING RECORD RIGHT-OF-WAY WIDTHS AND PROPORTIONING RECORD DISTANCES BETWEEN FOUND CENTERLINE MONUMENTS.
- REFERENCES:
 - PLAT OF VILLAGE OF KETCHUM: INST. NO. 302967.
 - REPLAT OF KETCHUM: BLOCK 47, LOTS 7A & 8A, INST. NO. 350014.
 - REPLAT OF LOTS 5-8 AND THE SOUTHEASTERLY 30 FEET OF SEVENTH STREET, BLOCK 47, ORIGINAL KETCHUM TOWNSITE, INST. NO. 325244.
 - REPLAT OF LOTS 3 & 4, BLOCK 47, KETCHUM TOWNSITE, INST. NO. 298561.
 - REPLAT OF LOTS 1 & 2, BLOCK 91, KETCHUM TOWNSITE, INST. NO. 652564.
 - RECORD OF SURVEY OF LOTS 1 & 2, KETCHUM TOWNSITE, INST. NO. 626556.
 - LOT BOOK GUARANTEE NO. G-2222-000090065, OCTOBER 23, 2023, BY STEWART TITLE GUARANTY CO.
 - WARRANTY DEED, INST. NO. 664923.
- DISTANCES SHOWN ARE MEASURED. REFER TO THE ABOVE REFERENCED DOCUMENTS FOR PREVIOUS RECORD DATA.
- THE PROPERTY SHOWN HEREON IS SUBJECT TO THE FOLLOWING DOCUMENTS: AN AGREEMENT REGARDING GARAGE ENCROACHMENT, INST. NO. 404887; AMENDED RIGHT-OF-WAY ENCROACHMENT AGREEMENT 20224, INST. NO. 657568; AND THE DECLARATION OF SPECIAL COVENANTS, CONDITIONS AND RESTRICTIONS, INST. NO. 702392.
- FOR THE PURPOSE OF THIS PLAT, ACCESS TO LOT 1B SHALL BE PERMITTED FROM EAST AVENUE.

HEALTH CERTIFICATE

Sanitary restrictions as required by Idaho Code Title 50, Chapter 13, have been satisfied. Sanitary restrictions may be reimposed, in accordance with Idaho Code Title 50, Chapter 13, Section 50-1326, by the issuance of a certificate of disapproval.

Date: _____ South Central Public Health District, REHS

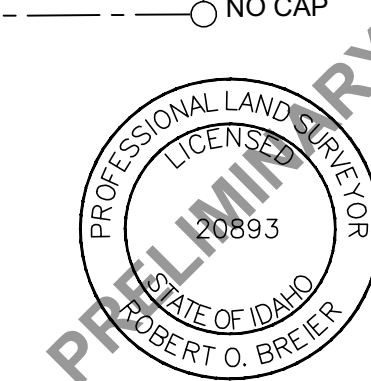

KETCHUM TOWNSITE:
 BLOCK 47, LOT 1B

GALENA-BENCHMARK ENGINEERING
 KETCHUM, IDAHO

JOB NO. 23294
 SHEET 1 OF 3

A PLAT SHOWING:
KETCHUM TOWNSITE: BLOCK 47, LOT 1B

OWNER'S CERTIFICATE

THIS IS TO CERTIFY that the RENIERS FAMILY TRUST dated April 10, 1997, as amended, Robert W. Reniers and Elizabeth Evans Reniers, as Trustees, is the owner in fee simple of Real Property described as follows:

A parcel of land located within Section 18, Township 4 North, Range 18 East, Boise Meridian, Ketchum, Idaho, more particularly described as follows:

The southwesterly sixty (60) feet of Lots 1 and 2, Block 47 of the VILLAGE OF KETCHUM, according to the official map thereof, recorded as Instrument No. 302967, records of Blaine County, Idaho, more particularly described as follow:

BEGINNING at a 5/8" rebar marked PLS 20893 at the most westerly corner of said Lot 2, said point being the TRUE POINT OF BEGINNING;
thence North 35°37'22" East, 60.03 feet along the northwesterly boundary of Lot 2 to a 5/8" rebar marked PLS 20893;
thence South 44°21'31" East, 110.22 feet to a 5/8" rebar with no cap;
thence South 45°35'57" West, 60.03 feet along the southeasterly boundary of said Lot 1 to a 5/8" rebar with no cap;
thence North 44°21'29" West, 110.24 feet along the southwesterly boundary of said Lots 1 and 2 to the TRUE POINT OF BEGINNING.

Described area containing 6,617 square feet, more or less.

Pursuant to Idaho Code 50-1334, the undersigned, as owner, does hereby state that the lots on this plat are eligible to receive water service from the Ketchum Water Department, and that said district has agreed in writing to serve the lots shown on this plat.

The undersigned hereby certify to the extent required, the notification an/or approval of the foregoing plat by any holders of recorded security interest in and to the real property described above.

IN WITNESS WHEREOF, we have hereunto set our hands.

RENIERS FAMILY TRUST dated April 10, 1997, as amended

By: _____
ROBERT W. RENIERS, Trustee

By: _____
ELIZABETH EVANS RENIERS, Trustee

Signed this _____ day of _____, 20____.

ACKNOWLEDGMENT

STATE OF _____

COUNTY OF _____

On this _____ day of _____, in the year of 20____, before me, the undersigned, personally appeared ROBERT W. RENIERS and ELIZABETH EVANS RENIERS, known or identified to me, to be the Trustees of the Reniers Family Trust dated April 10, 1997, as amended and acknowledged to me that they and said trust executed the same.

IN WITNESS WHEREOF, I have hereunto set my hand and official seal the day and year in this certificate first above written.

Notary Public

Residing at: _____

Commission Expires: _____

KETCHUM TOWNSITE:
BLOCK 47, LOT 1B

GALENA-BENCHMARK ENGINEERING
KETCHUM, IDAHO

JOB NO. 23294
SHEET 2 OF 3

A PLAT SHOWING:
KETCHUM TOWNSITE: BLOCK 47, LOT 1B

SURVEYOR'S CERTIFICATE

I, Robert O. Breier, a duly Registered Professional Land Surveyor in the State of Idaho, do hereby certify that this is a true and accurate map of the land surveyed under my direct supervision in accordance with the State of Idaho Code relating to plats and surveys.

ROBERT O. BREIER, P.L.S. #20893

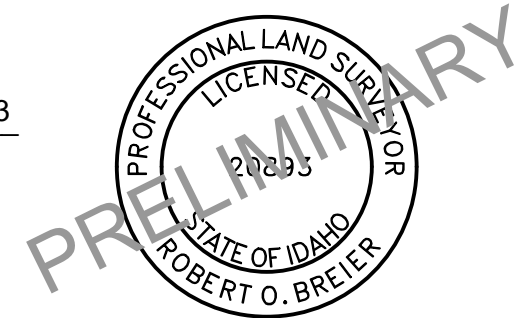

COUNTY SURVEYOR'S APPROVAL

This is to certify that I, SAM YOUNG, County Surveyor for Blaine County, Idaho, have checked the foregoing plat and computations for making the same and have determined that they comply with the laws of the State of Idaho relating thereto.

BLAINE COUNTY SURVEYOR

DATE

BLAINE COUNTY TREASURER'S CERTIFICATE

On this ____ day of _____, 20____, the foregoing plat was approved and accepted by the Blaine County Treasurer, Blaine County, Idaho.

By: _____

BLAINE COUNTY RECORDER'S CERTIFICATE

KETCHUM CITY COUNCIL CERTIFICATE

I, the undersigned, City Clerk in and for the City of Ketchum, Blaine County, Idaho do hereby certify that at a regular meeting of the City Council held on the ____ day of _____, 20____, this plat was duly accepted and approved.

TRENT DONAT, City Clerk

CITY ENGINEER'S CERTIFICATE

I, the undersigned, City Engineer in and for the City of Ketchum, Blaine County, Idaho do hereby approve this plat on this ____ day of _____, 2024, and certify that it is in accordance with the City of Ketchum subdivision ordinance.

ROBYN MATTISON, City Engineer

CITY PLANNER'S CERTIFICATE

I, the undersigned, Planner in and for the City of Ketchum, Blaine County, Idaho do hereby approve this plat on this ____ day of _____, 2024, and certify that it is in accordance with the City of Ketchum subdivision ordinance.

By: _____

KETCHUM TOWNSITE:
BLOCK 47, LOT 1B

GALENA-BENCHMARK ENGINEERING
KETCHUM, IDAHO

JOB NO. 23294
SHEET 3 OF 3



**City of Ketchum
Planning & Building**

IN RE:)
)
Ketchum Townsite: Block 47: Lot 1B Final Plat) KETCHUM CITY COUNCIL
Lot Consolidation Final Plat) FINDINGS OF FACT, CONCLUSIONS OF LAW, AND
File Number: P24-012) DECISION
)
Date: April 1, 2024)
)

PROJECT: Ketchum Townsite: Block 47: Lot 1B Final Plat
APPLICATION TYPE: Lot Consolidation Final Plat
FILE NUMBER: P24-012
PROPERTY OWNER: Rober & Elizabeth Reniers
REPRESENTATIVE: Dave Patrie, Galena-Benchmark Engineering
LOCATION: Ketchum Townsite: West 55' x 60' of Lots 1 & 2 of Block 47
ZONING: Limited Residential (LR)

RECORD OF PROCEEDINGS

The City of Ketchum received the application for the 600 East Ave Final Plat on February 22, 2024. Following receipt of the complete application, staff routed the application materials to all city departments for review. As of the date of this letter, all department comments have been resolved or addressed through conditions of approval recommended below.

FINDINGS OF FACT

The Ketchum City Council having reviewed the entire project record does hereby make and set forth these Findings of Fact, Conclusions of Law, and Decision as follows:

The project proposes to consolidate the West 55' x 60' of Lots 1 & 2 of Block 47 within the Ketchum Townsite. Consistent with KMC 16.04.030.G, the applicant has submitted a final plat after approval of the preliminary plat for the project. All land, condominium, and townhouse subdivisions within the City of Ketchum are subject to the standards contained in Ketchum Municipal Code, Title 16, Subdivision Regulations. Many subdivision standards are related to the design and construction of multiple new lots that will form new blocks and infrastructure, such as streets that will be dedicated and maintained by the city. The standards for certain improvements (KMC 16.04.040), including street, sanitary sewage disposal, and planting strip improvements, are not applicable as the project proposed to consolidate two existing lots by eliminating the interior boundary line separating them. As conditioned, the proposed Ketchum Townsite: Block 47: Lot 1B Final Plat application meets the standards for final plats under Title 16 of Ketchum Municipal Code.

FINDINGS REGARDING FINAL PLAT SUBDIVISION REQUIREMENTS

Final Plat Requirements				
Compliant			City Code	City Standards
Yes	No	N/A	City Code	City Standards
<input checked="" type="checkbox"/>	<input type="checkbox"/>	<input type="checkbox"/>	16.04.030.K.1	Point of beginning of subdivision description tied to at least two governmental survey corners, or in lieu of government survey corners, to monuments recognized by the City Engineer.
			<i>Findings</i>	The City Engineer verified that the final plat includes this element, as shown on Sheet 1 of the Final Plat.
<input checked="" type="checkbox"/>	<input type="checkbox"/>	<input type="checkbox"/>	16.04.030.K.2	Location and description of monuments.
			<i>Findings</i>	The City Engineer verified that the final plat includes this element, as shown on Sheet 1 of the Final Plat.
<input checked="" type="checkbox"/>	<input type="checkbox"/>	<input type="checkbox"/>	16.04.030.K.3	Tract boundary lines, property lines, lot lines, street right-of-way lines and centerlines, other rights-of-way and easement lines, building envelopes as required on the preliminary plat, lot area of each lot, boundaries of floodplain and floodway and avalanche district, all with bearings, accurate dimensions in feet and decimals, in degrees and minutes and radii, arcs, central angles, tangents and chord lengths of all curves to the above accuracy.
			<i>Findings</i>	As shown on Sheet 1, all elements of the final plat are included. The final plat also shows all required easements for snow storage, turnaround access, planting strip, and utilities.
<input checked="" type="checkbox"/>	<input type="checkbox"/>	<input type="checkbox"/>	16.04.030.K.4	Names and locations of all adjoining subdivisions.
			<i>Findings</i>	As shown on Sheet 1, the property is adjacent to multiple Ketchum Townsite lots.
<input checked="" type="checkbox"/>	<input type="checkbox"/>	<input type="checkbox"/>	16.04.030.K.5	Name and right-of-way width of each street and other public rights-of-way.
			<i>Findings</i>	As shown on Sheet 1, rights-of-way and widths are shown for East Avenue and 6 th Street.
<input type="checkbox"/>	<input type="checkbox"/>	<input checked="" type="checkbox"/>	16.04.030.K.6	Location, dimension and purpose of all easements, public or private.
			<i>Findings</i>	No easements are shown or required.
<input checked="" type="checkbox"/>	<input type="checkbox"/>	<input type="checkbox"/>	16.04.030.K.7	The blocks numbered consecutively throughout each block.
			<i>Findings</i>	As shown on Sheet 1, there is only one block for the subdivision which is identified in the legal description.
<input type="checkbox"/>	<input type="checkbox"/>	<input checked="" type="checkbox"/>	16.04.030.K.8	The outline of any property, other than a street, alley or easement, which is offered for dedication to public use, fully dimensioned by distances and bearings with the area marked "Dedicated to the City of Ketchum for Public Use", together with any other descriptive language with regard to the precise nature of the use of the land so dedicated.
			<i>Findings</i>	N/A - No other dedications are proposed.
<input checked="" type="checkbox"/>	<input type="checkbox"/>	<input type="checkbox"/>	16.04.030.K.9	The title, which shall include the name of the subdivision, the name of the City, if appropriate, county and state, and the location and description of the subdivision referenced to section, township, range.
			<i>Findings</i>	As shown on Sheet 1, the title of the final plat includes all required information.

<input checked="" type="checkbox"/>	<input type="checkbox"/>	<input type="checkbox"/>	16.04.030.K.10	Scale, north arrow and date.
			<i>Findings</i>	The scale, north arrow, and date are included on Sheet 1 of the final plat.
<input checked="" type="checkbox"/>	<input type="checkbox"/>	<input type="checkbox"/>	16.04.030.K.11	Location, width, and names of all existing or dedicated streets and other public ways within or adjacent to the proposed subdivision.
			<i>Findings</i>	The final plat designates 6th Street and East Avenue, which are the only existing streets. No additional streets are being created or dedicated.
<input type="checkbox"/>	<input type="checkbox"/>	<input checked="" type="checkbox"/>	16.04.030.K.12	A plat note provision referencing the County Recorder's instrument number where the condominium declaration(s) and/or articles of incorporation of homeowners' association governing the subdivision are recorded.
			<i>Findings</i>	N/A – this final plat does not include the creation of a condominium or any common area requiring declarations or articles of incorporation.
<input checked="" type="checkbox"/>	<input type="checkbox"/>	<input type="checkbox"/>	16.04.030.K.13	Certificate by registered professional land surveyor making the plat certifying the correctness of the plat.
			<i>Findings</i>	Sheet 3 of the final plat includes a Surveyor Certificate and a Project Engineer Certificate.
<input checked="" type="checkbox"/>	<input type="checkbox"/>	<input type="checkbox"/>	16.04.030.K.14	A current title report of all property contained within the plat shall be provided to the City and used, in part, as the basis for the dedication of easements and encumbrances on the property.
			<i>Findings</i>	The title report, prepared by Sun Valley Title and dated on October 23, 2023, was used in the preparation of the final plat.
<input checked="" type="checkbox"/>	<input type="checkbox"/>	<input type="checkbox"/>	16.04.030.K.15	Certification of owner(s) of record and all holders of security interest(s) of record with regard to such property.
			<i>Findings</i>	Sheet 2 of the final plat includes the current owner of record information.
<input checked="" type="checkbox"/>	<input type="checkbox"/>	<input type="checkbox"/>	16.04.030.K.16	Certification and signature of the City Engineer verifying that the subdivision and design standards meet all City requirements.
			<i>Findings</i>	Sheet 3 includes a City Engineer Certificate.
<input checked="" type="checkbox"/>	<input type="checkbox"/>	<input type="checkbox"/>	16.04.030.K.17	Certification and signature of the City Clerk of the City of Ketchum verifying that the subdivision has been approved by the council.
			<i>Findings</i>	Sheet 3 includes a City Clerk Certificate.
<input type="checkbox"/>	<input type="checkbox"/>	<input checked="" type="checkbox"/>	16.04.030.K.18	Notation of any additional restrictions imposed by the council on the development of such subdivision to provide for the public health, safety and welfare.
			<i>Findings</i>	N/A. This standard is not applicable as no additional restrictions are necessary to provide for public health, safety, and welfare.

FINDINGS REGARDING COMPLIANCE WITH SUBDIVISION DEVELOPMENT & DESIGN STANDARDS

Subdivision Development & Design Standards (Ketchum Municipal Code 16.04.040)				
<input type="checkbox"/>	<input type="checkbox"/>	<input checked="" type="checkbox"/>	16.04.040.A	Required Improvements: The improvements set forth in this section shall be shown on the preliminary plat and installed prior to approval of the final plat. Construction design plans shall be submitted and approved by the city engineer. All such improvements shall be in accordance with the comprehensive plan and constructed in compliance with construction standard specifications adopted by the city. Existing natural features which enhance the attractiveness of the subdivision and community, such as mature trees, watercourses, rock outcroppings, established shrub masses and historic areas, shall be preserved through design of the subdivision.
			<i>Findings</i>	This standard is not applicable as this application consolidates two existing lots to create Lot 1B. No additional improvements are required for the lot consolidation.

<input type="checkbox"/>	<input type="checkbox"/>	<input checked="" type="checkbox"/>	16.04.040.B	Improvement Plans: Prior to approval of final plat by the commission, the subdivider shall file two (2) copies with the city engineer, and the city engineer shall approve construction plans for all improvements required in the proposed subdivision. Such plans shall be prepared by a civil engineer licensed in the state.
			<i>Findings</i>	This standard is not applicable as this application consolidates two existing lots to create Lot 1B. No additional improvements are required for the lot consolidation.
<input type="checkbox"/>	<input type="checkbox"/>	<input checked="" type="checkbox"/>	16.04.040.C	Prior to final plat approval, the subdivider shall have previously constructed all required improvements and secured a certificate of completion from the city engineer. However, in cases where the required improvements cannot be constructed due to weather conditions or other factors beyond the control of the subdivider, the city council may accept, in lieu of any or all of the required improvements, a performance bond filed with the city clerk to ensure actual construction of the required improvements as submitted and approved. Such performance bond shall be issued in an amount not less than one hundred fifty percent (150%) of the estimated costs of improvements as determined by the city engineer. In the event the improvements are not constructed within the time allowed by the city council (which shall be one year or less, depending upon the individual circumstances), the council may order the improvements installed at the expense of the subdivider and the surety. In the event the cost of installing the required improvements exceeds the amount of the bond, the subdivider shall be liable to the city for additional costs. The amount that the cost of installing the required improvements exceeds the amount of the performance bond shall automatically become a lien upon any and all property within the subdivision owned by the owner and/or subdivider.
			<i>Findings</i>	This standard is not applicable as this application consolidates two existing lots to create Lot 1B. No additional improvements are required for the lot consolidation.
<input type="checkbox"/>	<input type="checkbox"/>	<input checked="" type="checkbox"/>	16.04.040.D	As Built Drawing: Prior to acceptance by the city council of any improvements installed by the subdivider, two (2) sets of as built plans and specifications, certified by the subdivider's engineer, shall be filed with the city engineer. Within ten (10) days after completion of improvements and submission of as built drawings, the city engineer shall certify the completion of the improvements and the acceptance of the improvements, and shall submit a copy of such certification to the administrator and the subdivider. If a performance bond has been filed, the administrator shall forward a copy of the certification to the city clerk. Thereafter, the city clerk shall release the performance bond upon application by the subdivider.
			<i>Findings</i>	This standard is not applicable as this application consolidates two existing lots to create Lot 1B. No additional improvements are required for the lot consolidation.
<input type="checkbox"/>	<input type="checkbox"/>	<input checked="" type="checkbox"/>	16.04.040.E	Monumentation: Following completion of construction of the required improvements and prior to certification of completion by the city engineer, certain land survey monuments shall be reset or verified by the subdivider's engineer or surveyor to still be in place. These monuments shall have the size, shape, and type of material as shown on the subdivision plat. The monuments shall be located as follows: <ol style="list-style-type: none"> 1. All angle points in the exterior boundary of the plat. 2. All street intersections, points within and adjacent to the final plat.

				<p>3. All street corner lines ending at boundary line of final plat.</p> <p>4. All angle points and points of curves on all streets.</p> <p>5. The point of beginning of the subdivision plat description.</p>
			<i>Findings</i>	This standard is not applicable as this application consolidates two existing lots to create Lot 1B. No additional improvements are required for the lot consolidation.
<input checked="" type="checkbox"/>	<input type="checkbox"/>	<input type="checkbox"/>	16.04.040.F	<p>Lot Requirements:</p> <p>1. Lot size, width, depth, shape and orientation and minimum building setback lines shall be in compliance with the zoning district in which the property is located and compatible with the location of the subdivision and the type of development, and preserve solar access to adjacent properties and buildings.</p> <p>2. Whenever a proposed subdivision contains lot(s), in whole or in part, within the floodplain, or which contains land with a slope in excess of twenty five percent (25%), based upon natural contours, or creates corner lots at the intersection of two (2) or more streets, building envelopes shall be shown for the lot(s) so affected on the preliminary and final plats. The building envelopes shall be located in a manner designed to promote harmonious development of structures, minimize congestion of structures, and provide open space and solar access for each lot and structure. Also, building envelopes shall be located to promote access to the lots and maintenance of public utilities, to minimize cut and fill for roads and building foundations, and minimize adverse impact upon environment, watercourses and topographical features. Structures may only be built on buildable lots. Lots shall only be created that meet the definition of "lot, buildable" in section 16.04.020 of this chapter. Building envelopes shall be established outside of hillsides of twenty five percent (25%) and greater and outside of the floodway. A waiver to this standard may only be considered for the following:</p> <p style="padding-left: 40px;">a. For lot line shifts of parcels that are entirely within slopes of twenty five percent (25%) or greater to create a reasonable building envelope, and mountain overlay design review standards and all other city requirements are met.</p> <p style="padding-left: 40px;">b. For small, isolated pockets of twenty five percent (25%) or greater that are found to be in compliance with the purposes and standards of the mountain overlay district and this section.</p> <p>3. Corner lots outside the original Ketchum Townsite shall have a property line curve or corner of a minimum radius of twenty five feet (25') unless a longer radius is required to serve an existing or future use.</p> <p>4. Side lot lines shall be within twenty degrees (20°) to a right angle or radial line to the street line.</p> <p>5. Double frontage lots shall not be created. A planting strip shall be provided along the boundary line of lots adjacent to arterial streets or incompatible zoning districts.</p> <p>6. Every lot in a subdivision shall have a minimum of twenty feet (20') of frontage on a dedicated public street or legal access via an easement of twenty feet (20') or greater in width. Easement shall be recorded in the office of the Blaine County recorder prior to or in conjunction with recordation of the final plat.</p>
			<i>Findings</i>	<p>1. The lot size is increasing to 6,617 square feet, less than the required 9,00 square feet in the LR zone. The lot width is 60', less than the required 80' width in the LR zone. The proposal eliminates the non-</p>

				<p>conforming interior lot line setbacks. Other setbacks along all exterior lot lines are not changing through the proposal.</p> <ol style="list-style-type: none"> Building envelopes are not required as the subject property is not within the floodplain/floodway, avalanche zone, and does not contain slopes greater than 25%. This application combines two lots within the original Ketchum Townsite and does not create a new lot. The subject property is within the original Ketchum Townsite Lot 1B side lot lines are within 20 degrees to a right angle to the street lot line along East Avenue & 6th Street. The subject property is not a double frontage lot. Lot 1B will have 60 feet of frontage along 6th Street and 110 square feet along East Avenue.
<input type="checkbox"/>	<input type="checkbox"/>	<input checked="" type="checkbox"/>	16.04.040.G	<p>G. Block Requirements: The length, width and shape of blocks within a proposed subdivision shall conform to the following requirements:</p> <ol style="list-style-type: none"> No block shall be longer than one thousand two hundred feet (1,200'), nor less than four hundred feet (400') between the street intersections, and shall have sufficient depth to provide for two (2) tiers of lots. Blocks shall be laid out in such a manner as to comply with the lot requirements. The layout of blocks shall take into consideration the natural topography of the land to promote access within the subdivision and minimize cuts and fills for roads and minimize adverse impact on environment, watercourses and topographical features. Corner lots shall contain a building envelope outside of a seventy five foot (75') radius from the intersection of the streets.
			<i>Findings</i>	This standard does not apply as no new blocks are being created.
<input type="checkbox"/>	<input type="checkbox"/>	<input checked="" type="checkbox"/>	16.04.040.H	<p>Street Improvement Requirements:</p> <ol style="list-style-type: none"> The arrangement, character, extent, width, grade and location of all streets put in the proposed subdivision shall conform to the comprehensive plan and shall be considered in their relation to existing and planned streets, topography, public convenience and safety, and the proposed uses of the land; All streets shall be constructed to meet or exceed the criteria and standards set forth in chapter 12.04 of this code, and all other applicable ordinances, resolutions or regulations of the city or any other governmental entity having jurisdiction, now existing or adopted, amended or codified; Where a subdivision abuts or contains an existing or proposed arterial street, railroad or limited access highway right of way, the council may require a frontage street, planting strip, or similar design features; Streets may be required to provide access to adjoining lands and provide proper traffic circulation through existing or future neighborhoods; Street grades shall not be less than three-tenths percent (0.3%) and not more than seven percent (7%) so as to provide safe movement of traffic and emergency vehicles in all weather and to provide for adequate drainage and snow plowing; In general, partial dedications shall not be permitted, however, the council may accept a partial street dedication when such a street forms a boundary of the proposed subdivision and is deemed necessary for the orderly development of the neighborhood, and provided the council finds it practical to require the dedication of the remainder of the right of way when the

			<p>adjoining property is subdivided. When a partial street exists adjoining the proposed subdivision, the remainder of the right of way shall be dedicated;</p> <p>7. Dead end streets may be permitted only when such street terminates at the boundary of a subdivision and is necessary for the development of the subdivision or the future development of the adjacent property. When such a dead end street serves more than two (2) lots, a temporary turnaround easement shall be provided, which easement shall revert to the adjacent lots when the street is extended;</p> <p>8. A cul-de-sac, court or similar type street shall be permitted only when necessary to the development of the subdivision, and provided, that no such street shall have a maximum length greater than four hundred feet (400') from entrance to center of turnaround, and all cul-de-sacs shall have a minimum turnaround radius of sixty feet (60') at the property line and not less than forty five feet (45') at the curb line;</p> <p>9. Streets shall be planned to intersect as nearly as possible at right angles, but in no event at less than seventy degrees (70°);</p> <p>10. Where any street deflects an angle of ten degrees (10°) or more, a connecting curve shall be required having a minimum centerline radius of three hundred feet (300') for arterial and collector streets, and one hundred twenty five feet (125') for minor streets;</p> <p>11. Streets with centerline offsets of less than one hundred twenty five feet (125') shall be prohibited;</p> <p>12. A tangent of at least one hundred feet (100') long shall be introduced between reverse curves on arterial and collector streets;</p> <p>13. Proposed streets which are a continuation of an existing street shall be given the same names as the existing street. All new street names shall not duplicate or be confused with the names of existing streets within Blaine County, Idaho. The subdivider shall obtain approval of all street names within the proposed subdivision from the commission before submitting same to council for preliminary plat approval;</p> <p>14. Street alignment design shall follow natural terrain contours to result in safe streets, usable lots, and minimum cuts and fills;</p> <p>15. Street patterns of residential areas shall be designed to create areas free of through traffic, but readily accessible to adjacent collector and arterial streets;</p> <p>16. Reserve planting strips controlling access to public streets shall be permitted under conditions specified and shown on the final plat, and all landscaping and irrigation systems shall be installed as required improvements by the subdivider;</p> <p>17. In general, the centerline of a street shall coincide with the centerline of the street right of way, and all crosswalk markings shall be installed by the subdivider as a required improvement;</p> <p>18. Street lighting may be required by the commission or council where appropriate and shall be installed by the subdivider as a requirement improvement;</p> <p>19. Private streets may be allowed upon recommendation by the commission and approval by the council. Private streets shall be constructed to meet the design standards specified in subsection H2 of this section;</p> <p>20. Street signs shall be installed by the subdivider as a required improvement of a type and design approved by the administrator and shall be consistent with the type and design of existing street signs elsewhere in the city;</p>
--	--	--	---

				<p>21. Whenever a proposed subdivision requires construction of a new bridge, or will create substantial additional traffic which will require construction of a new bridge or improvement of an existing bridge, such construction or improvement shall be a required improvement by the subdivider. Such construction or improvement shall be in accordance with adopted standard specifications;</p> <p>22. Sidewalks, curbs and gutters may be a required improvement installed by the subdivider; and</p> <p>23. Gates are prohibited on private roads and parking access/entranceways, private driveways accessing more than one single-family dwelling unit and one accessory dwelling unit, and public rights of way unless approved by the city council.</p>
				This standards is not applicable. This proposal does not create a new street, private road or bridge.
<input type="checkbox"/>	<input type="checkbox"/>	<input checked="" type="checkbox"/>	16.04.040.I	<p>Alley Improvement Requirements: Alleys shall be provided in business, commercial and light industrial zoning districts. The width of an alley shall be not less than twenty feet (20'). Alley intersections and sharp changes in alignment shall be avoided, but where necessary, corners shall be provided to permit safe vehicular movement. Dead end alleys shall be prohibited. Improvement of alleys shall be done by the subdivider as required improvement and in conformance with design standards specified in subsection H2 of this section.</p>
			<i>Findings</i>	This standard does not apply as the subject property is in a residential zoning district which do not require alleys.
<input type="checkbox"/>	<input type="checkbox"/>	<input checked="" type="checkbox"/>	16.04.040.J	<p>Required Easements: Easements, as set forth in this subsection, shall be required for location of utilities and other public services, to provide adequate pedestrian circulation and access to public waterways and lands.</p> <p>1. A public utility easement at least ten feet (10') in width shall be required within the street right of way boundaries of all private streets. A public utility easement at least five feet (5') in width shall be required within property boundaries adjacent to Warm Springs Road and within any other property boundary as determined by the city engineer to be necessary for the provision of adequate public utilities.</p> <p>2. Where a subdivision contains or borders on a watercourse, drainageway, channel or stream, an easement shall be required of sufficient width to contain such watercourse and provide access for private maintenance and/or reconstruction of such watercourse.</p> <p>3. All subdivisions which border the Big Wood River, Trail Creek and Warm Springs Creek shall dedicate a ten foot (10') fish and nature study easement along the riverbank. Furthermore, the council shall require, in appropriate areas, an easement providing access through the subdivision to the bank as a sportsman's access. These easement requirements are minimum standards, and in appropriate cases where a subdivision abuts a portion of the river adjacent to an existing pedestrian easement, the council may require an extension of that easement along the portion of the riverbank which runs through the proposed subdivision.</p> <p>4. All subdivisions which border on the Big Wood River, Trail Creek and Warm Springs Creek shall dedicate a twenty five foot (25') scenic easement upon which no permanent structure shall be built in order to protect the natural vegetation and wildlife along the riverbank and to protect structures from damage or loss due to riverbank erosion.</p>

				<p>5. No ditch, pipe or structure for irrigation water or irrigation wastewater shall be constructed, rerouted or changed in the course of planning for or constructing required improvements within a proposed subdivision unless same has first been approved in writing by the ditch company or property owner holding the water rights. A written copy of such approval shall be filed as part of required improvement construction plans.</p> <p>6. Nonvehicular transportation system easements including pedestrian walkways, bike paths, equestrian paths, and similar easements shall be dedicated by the subdivider to provide an adequate nonvehicular transportation system throughout the city.</p>
			<i>Findings</i>	N/A. No easements are proposed or required for this project. The project does not create a new private street. The property is not adjacent to any waterways or located within the floodplain or riparian area.
<input type="checkbox"/>	<input type="checkbox"/>	<input checked="" type="checkbox"/>	16.04.040.K	<p>Sanitary Sewage Disposal Improvements: Central sanitary sewer systems shall be installed in all subdivisions and connected to the Ketchum sewage treatment system as a required improvement by the subdivider. Construction plans and specifications for central sanitary sewer extension shall be prepared by the subdivider and approved by the city engineer, council and Idaho health department prior to final plat approval. In the event that the sanitary sewage system of a subdivision cannot connect to the existing public sewage system, alternative provisions for sewage disposal in accordance with the requirements of the Idaho department of health and the council may be constructed on a temporary basis until such time as connection to the public sewage system is possible. In considering such alternative provisions, the council may require an increase in the minimum lot size and may impose any other reasonable requirements which it deems necessary to protect public health, safety and welfare.</p>
			<i>Findings</i>	This standard is not applicable as this application consolidates two existing lots to create Lot 1B. No sanitary sewage disposal improvements are required for this project.
<input type="checkbox"/>	<input type="checkbox"/>	<input checked="" type="checkbox"/>	16.04.040.L	<p>Water System Improvements: A central domestic water distribution system shall be installed in all subdivisions by the subdivider as a required improvement. The subdivider shall also be required to locate and install an adequate number of fire hydrants within the proposed subdivision according to specifications and requirements of the city under the supervision of the Ketchum fire department and other regulatory agencies having jurisdiction. Furthermore, the central water system shall have sufficient flow for domestic use and adequate fire flow. All such water systems installed shall be looped extensions, and no dead end systems shall be permitted. All water systems shall be connected to the municipal water system and shall meet the standards of the following agencies: Idaho department of public health, Idaho survey and rating bureau, district sanitarian, Idaho state public utilities commission, Idaho department of reclamation, and all requirements of the city.</p>
			<i>Findings</i>	This standard is not applicable as this application consolidates two existing lots to create Lot 1B. No water system improvements are required for this project.
<input type="checkbox"/>	<input type="checkbox"/>	<input checked="" type="checkbox"/>	16.04.040.M	<p>Planting Strip Improvements: Planting strips shall be required improvements. When a predominantly residential subdivision is proposed for land adjoining incompatible uses or features such as highways, railroads, commercial or light industrial districts or off-street parking areas, the subdivider shall provide</p>

				planting strips to screen the view of such incompatible features. The subdivider shall submit a landscaping plan for such planting strip with the preliminary plat application, and the landscaping shall be a required improvement.
			<i>Findings</i>	This standard is not applicable as this application consolidates two existing lots to create Lot 1B. Planting strips are not required for this project
<input type="checkbox"/>	<input type="checkbox"/>	<input checked="" type="checkbox"/>	16.04.040.N	<p>Cuts, Fills, And Grading Improvements: Proposed subdivisions shall be carefully planned to be compatible with natural topography, soil conditions, geology and hydrology of the site, as well as to minimize cuts, fills, alterations of topography, streams, drainage channels, and disruption of soils and vegetation. The design criteria shall include the following:</p> <ol style="list-style-type: none"> 1. A preliminary soil report prepared by a qualified engineer may be required by the commission and/or council as part of the preliminary plat application. 2. Preliminary grading plan prepared by a civil engineer shall be submitted as part of all preliminary plat applications. Such plan shall contain the following information: <ol style="list-style-type: none"> a. Proposed contours at a maximum of five foot (5') contour intervals. b. Cut and fill banks in pad elevations. c. Drainage patterns. d. Areas where trees and/or natural vegetation will be preserved. e. Location of all street and utility improvements including driveways to building envelopes. f. Any other information which may reasonably be required by the administrator, commission or council to adequately review the affect of the proposed improvements. 3. Grading shall be designed to blend with natural landforms and to minimize the necessity of padding or terracing of building sites, excavation for foundations, and minimize the necessity of cuts and fills for streets and driveways. 4. Areas within a subdivision which are not well suited for development because of existing soil conditions, steepness of slope, geology or hydrology shall be allocated for open space for the benefit of future property owners within the subdivision. 5. Where existing soils and vegetation are disrupted by subdivision development, provision shall be made by the subdivider for revegetation of disturbed areas with perennial vegetation sufficient to stabilize the soil upon completion of the construction. Until such times as such revegetation has been installed and established, the subdivider shall maintain and protect all disturbed surfaces from erosion. 6. Where cuts, fills, or other excavations are necessary, the following development standards shall apply: <ol style="list-style-type: none"> a. Fill areas shall be prepared by removing all organic material detrimental to proper compaction for soil stability. b. Fills shall be compacted to at least ninety five percent (95%) of maximum density as determined by AASHO T99 (American Association of State Highway Officials) and ASTM D698 (American standard testing methods). c. Cut slopes shall be no steeper than two horizontal to one vertical (2:1). Subsurface drainage shall be provided as necessary for stability. d. Fill slopes shall be no steeper than three horizontal to one vertical (3:1). Neither cut nor fill slopes shall be located on natural slopes of

				<p>three to one (3:1) or steeper, or where fill slope toes out within twelve feet (12') horizontally of the top and existing or planned cut slope.</p> <p>e. Toes of cut and fill slopes shall be set back from property boundaries a distance of three feet (3'), plus one-fifth (1/5) of the height of the cut or the fill, but may not exceed a horizontal distance of ten feet (10'); tops and toes of cut and fill slopes shall be set back from structures at a distance of at least six feet (6'), plus one-fifth (1/5) of the height of the cut or the fill. Additional setback distances shall be provided as necessary to accommodate drainage features and drainage structures.</p>
			<i>Findings</i>	This standard is not applicable as this application consolidates two existing lots to create Lot 1B. No grading improvements are proposed or required.
<input type="checkbox"/>	<input type="checkbox"/>	<input checked="" type="checkbox"/>	16.04.040.O	<p>Drainage Improvements: The subdivider shall submit with the preliminary plat application such maps, profiles, and other data prepared by an engineer to indicate the proper drainage of the surface water to natural drainage courses or storm drains, existing or proposed. The location and width of the natural drainage courses shall be shown as an easement common to all owners within the subdivision and the city on the preliminary and final plat. All natural drainage courses shall be left undisturbed or be improved in a manner that will increase the operating efficiency of the channel without overloading its capacity. An adequate storm and surface drainage system shall be a required improvement in all subdivisions and shall be installed by the subdivider. Culverts shall be required where all water or drainage courses intersect with streets, driveways or improved public easements and shall extend across and under the entire improved width including shoulders.</p>
			<i>Findings</i>	This standard is not applicable as this application consolidates two existing lots to create Lot 1B. No drainage improvements are proposed or required.
<input type="checkbox"/>	<input type="checkbox"/>	<input checked="" type="checkbox"/>	16.04.040.P	<p>Utilities: In addition to the terms mentioned in this section, all utilities including, but not limited to, electricity, natural gas, telephone and cable services shall be installed underground as a required improvement by the subdivider. Adequate provision for expansion of such services within the subdivision or to adjacent lands including installation of conduit pipe across and underneath streets shall be installed by the subdivider prior to construction of street improvements.</p>
			<i>Findings</i>	This standard is not applicable as this application consolidates two existing lots to create Lot 1B. No utility improvements are proposed or required.
<input type="checkbox"/>	<input type="checkbox"/>	<input checked="" type="checkbox"/>	16.04.040.Q	<p>Off Site Improvements: Where the offsite impact of a proposed subdivision is found by the commission or council to create substantial additional traffic, improvements to alleviate that impact may be required of the subdivider prior to final plat approval, including, but not limited to, bridges, intersections, roads, traffic control devices, water mains and facilities, and sewer mains and facilities.</p>
			<i>Findings</i>	This standard is not applicable as this application consolidates two existing lots to create Lot 1B. Off-site improvements are not required or proposed with this project

<input type="checkbox"/>	<input type="checkbox"/>	<input checked="" type="checkbox"/>	16.04.040.R	Avalanche and mountain overlay. All improvements and plats (land, planned unit development, townhouse, condominium) created pursuant to this chapter shall
--------------------------	--------------------------	-------------------------------------	-------------	--

				comply with City of Ketchum Avalanche Zone District and Mountain Overlay Zoning District requirements as set forth in title 17 of this Code.
			<i>Findings</i>	This standard is not applicable as this application is not within the Avalanche or Mountain Overlay
<input type="checkbox"/>	<input type="checkbox"/>	<input checked="" type="checkbox"/>	16.04.040.S	Existing natural features which enhance the attractiveness of the subdivision and community, such as mature trees, watercourses, rock outcroppings, established shrub masses and historic areas, shall be preserved through design of the subdivision.
			<i>Findings</i>	This standard is not applicable as the subject property is developed with an existing residence and private landscaping.

CONCLUSIONS OF LAW

1. The City of Ketchum is a municipal corporation established in accordance with Article XII of the Constitution of the State of Idaho and Title 50 Idaho Code and is required and has exercised its authority pursuant to the Local Land Use Planning Act codified at Chapter 65 of Title 67 Idaho Code and pursuant to Chapters 3, 9 and 13 of Title 50 Idaho Code to enact the ordinances and regulations, which ordinances are codified in the Ketchum Municipal Code (“KMC”) and are identified in the Findings of Fact and which are herein restated as Conclusions of Law by this reference and which City Ordinances govern the applicant’s Lot Consolidation Subdivision Final Plat application for the development and use of the project site.
2. The Council has authority to review and recommend approval of the applicant’s Lot Consolidation Final Plat Application pursuant to Chapter 16.04 of Ketchum Code Title 16.
3. The City of Ketchum Planning Department provided notice for the review of this application in accordance with Ketchum Municipal Code §16.04.030.
4. The Lot Consolidation Subdivision Final Plat application is governed under Chapter 16.04 of Ketchum Municipal Code.
5. The Ketchum Townsite: Block 47: Lot 1B Final Plat application meets all applicable standards specified in Title 16 of Ketchum Municipal Code.

DECISION

THEREFORE, the Council **approves** of this Lot Consolidation Final Plat Application File No. P24-012 this Monday, April 1, 2024 subject to the following conditions of approval.

CONDITIONS OF APPROVAL

1. The final plat shall be recorded with the Blaine County Clerk and Recorder’s Office within one year of approval by the Ketchum City Council

Findings of Fact **adopted** this 1st day of April 2024.

Neil Bradshaw, Mayor