

UPRR/CALIFORNIA AVENUE BICYCLE AND PEDESTRIAN ROUTE MASTER PLAN

Legend

- Rest Area
- Pedestrian/Bicycle Path (10' Wide Sidewalk)
- Pedestrian/Bicycle Trail (10' Wide Meandering Trail)
- Existing Sidewalk & Bike Lane
- ■ ■ ■ Alternate Route (To Be Determined by Location of RR Crossing)
- City Park
- City Limits

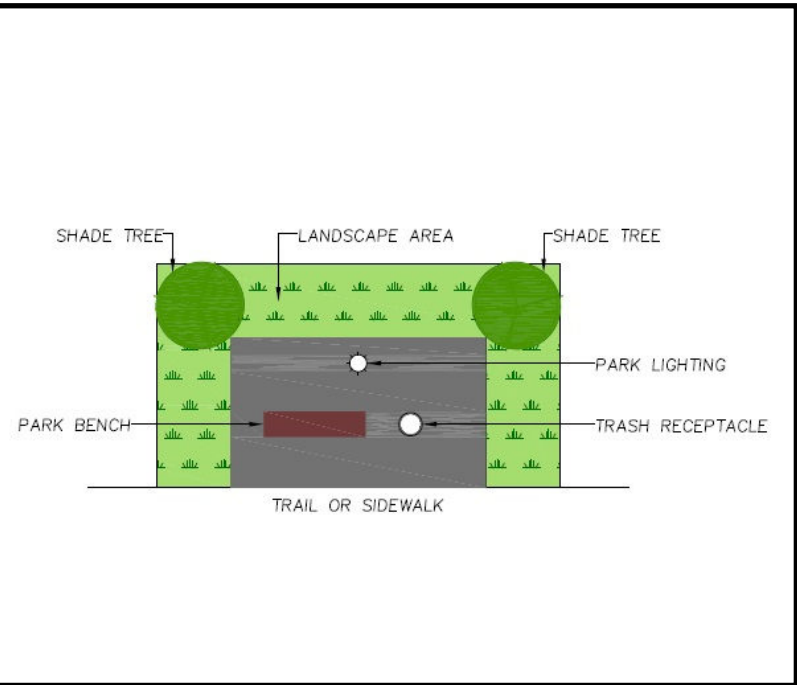

CONCEPTUAL REST AREA

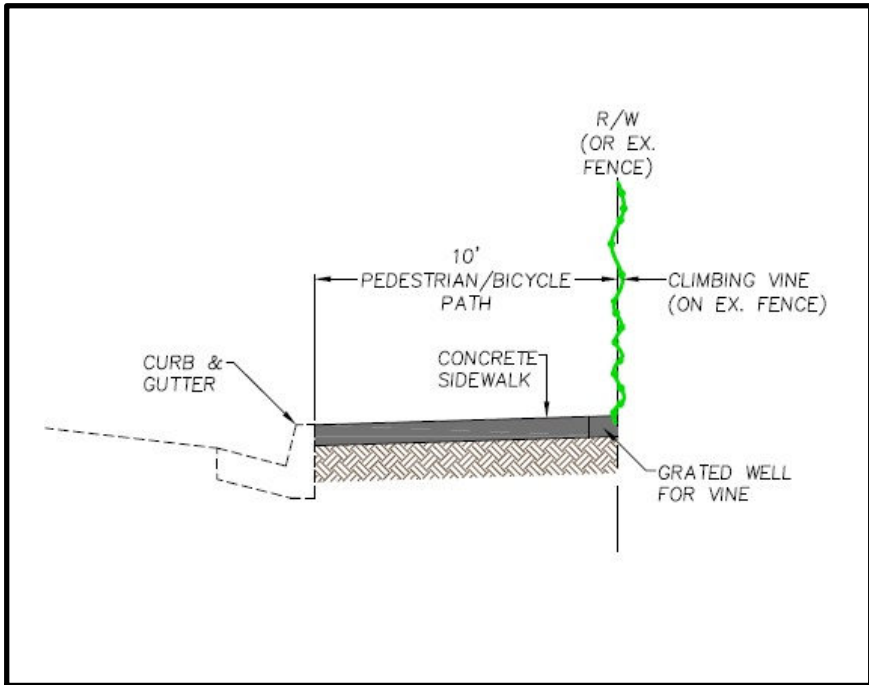

10' WIDE SIDEWALK

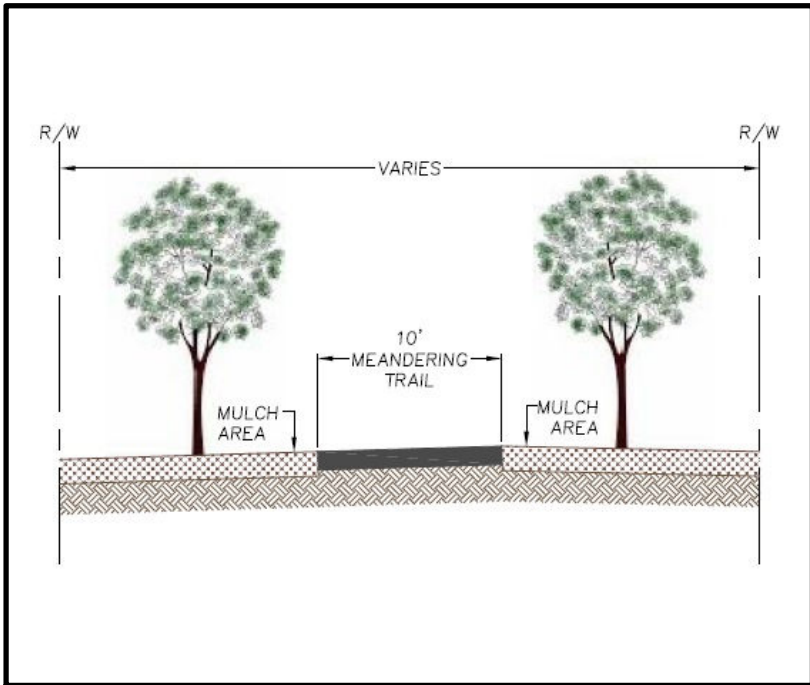

10' WIDE MEANDERING TRAIL

