

Certified Survey Map No. _____

Lot 1 and Lot 2 of Certified Survey Map 8477, located in part of Private Claim 35, Section 11 & 14, Township 21 North, Range 18 East, City of Kaukauna, Outagamie County, Wisconsin.

Survey for:
The Reserve on Arbor Way LLC
 N58W33138 Township Road M
 Nashotah, WI 543058



Bearings are referenced to the West line of Gov. Lot 4, Section 11A, T21N, R18E, assumed to bear S00°18'33"W, base on the Outagamie County Coordinate System.

West 1/4 Corner
 Section 11, T21N, R18E
 PK Nail Found

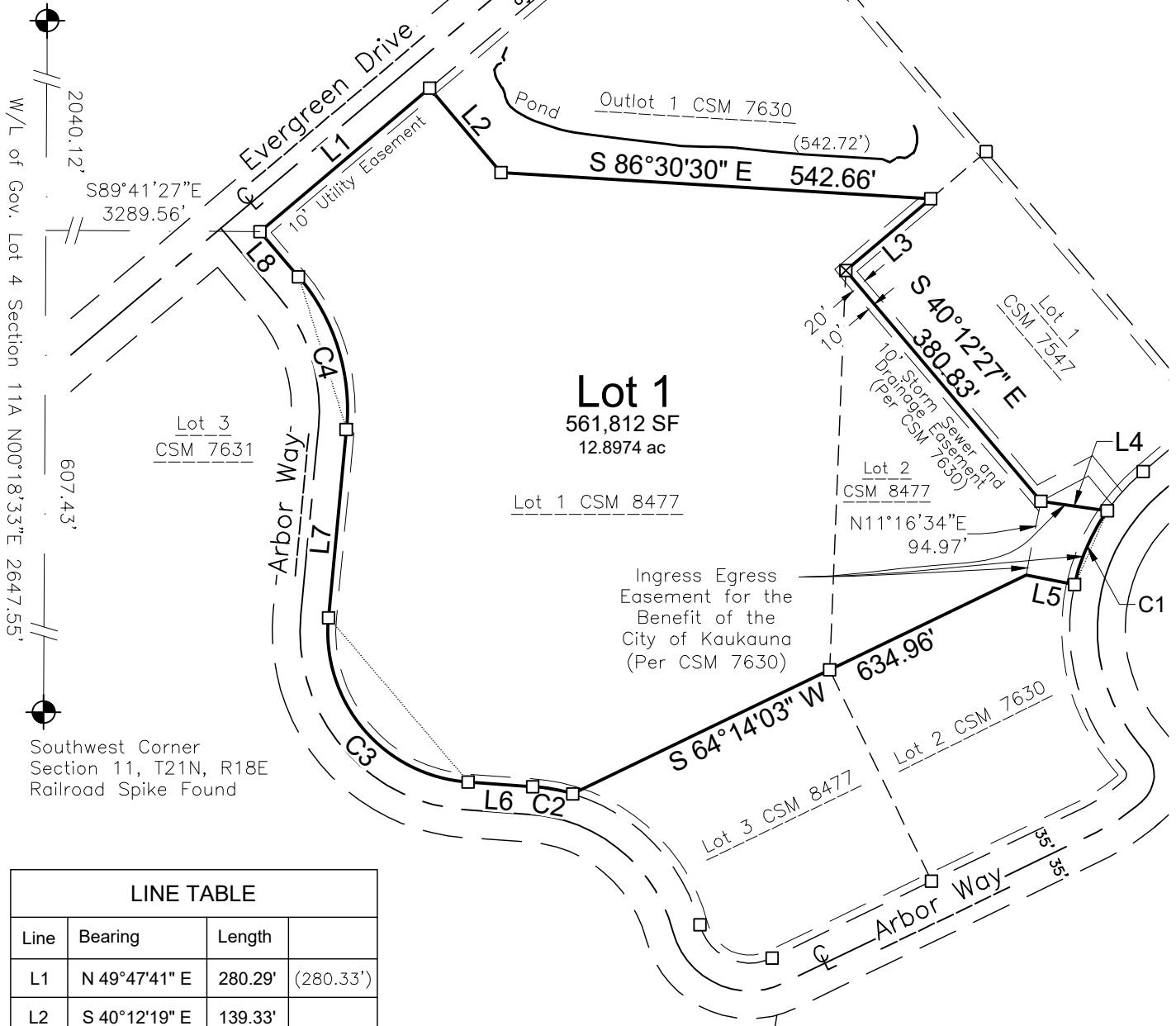

Southwest Corner
 Section 11, T21N, R18E
 Railroad Spike Found

LINE TABLE

Line	Bearing	Length	
L1	N 49°47'41" E	280.29'	(280.33')
L2	S 40°12'19" E	139.33'	
L3	S 49°47'33" W	140.16'	(140.21')
L4	S 81°49'57" E	84.66'	
L5	N 78°48'14" W	62.34'	(62.37')
L6	N 86°01'25" W	81.60'	(81.61')
L7	N 05°22'36" E	238.48'	
L8	N 40°12'19" W	75.03'	

LEGEND

- 3/4" x 18" Steel Rebar @ 1.50lbs/LF SET
- 1" Iron Pipe Found
- ⊙ Government Corner
- () Recorded As



DAVEL ENGINEERING & ENVIRONMENTAL, INC.
 Civil Engineers and Land Surveyors

1164 Province Terrace, Menasha, WI 54952
 Ph: 920-991-1866 Fax: 920-441-0804
 www.davel.pro

Scott R. Andersen
 Professional Land Surveyor
 No. S-3169

Date

File: 8067CSM.dwg
 Date: 11/04/2024
 Drafted By: scott
 Sheet: 1 of 3

