

**Keller**  
PLANNERS | ARCHITECTS | BUILDERS

FOX CITIES  
N216 State Road 55  
P.O. Box 620  
Kaukauna, WI 54130  
PHONE (920) 766-2795 /  
1-800-236-2534  
FAX (920) 766-5004

MADISON  
711 Lok Dr.  
Sun Prairie, WI 53590  
PHONE (608) 318-2336  
FAX (608) 318-2337

MILWAUKEE  
W204 N11509  
Coldendale Rd  
Greenwood, WI 53022  
PHONE (262) 250-9710  
1-800-236-2534  
FAX (262) 250-9740

WAUSAU  
5605 Libe Ave  
Wausau, WI 54401  
PHONE (715) 849-3141  
FAX (715) 849-3181

www.kellerbuilds.com

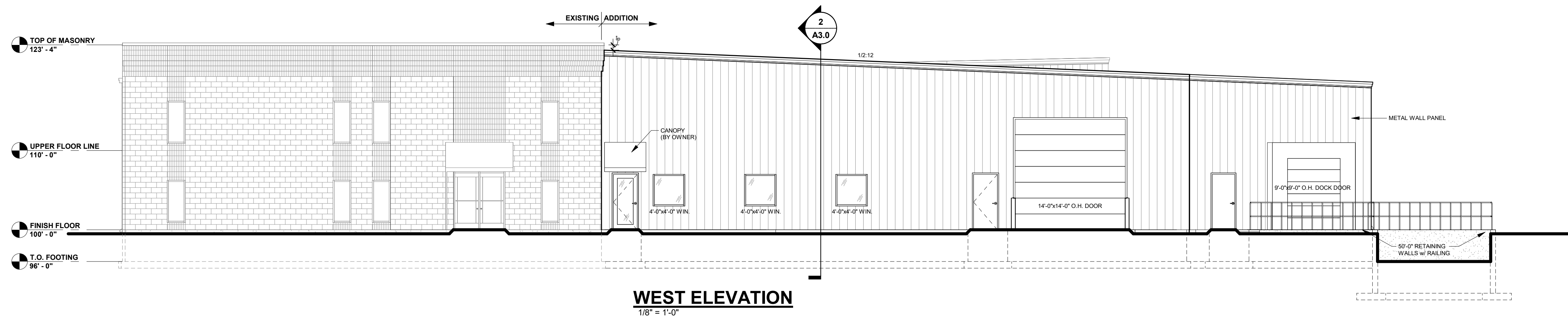
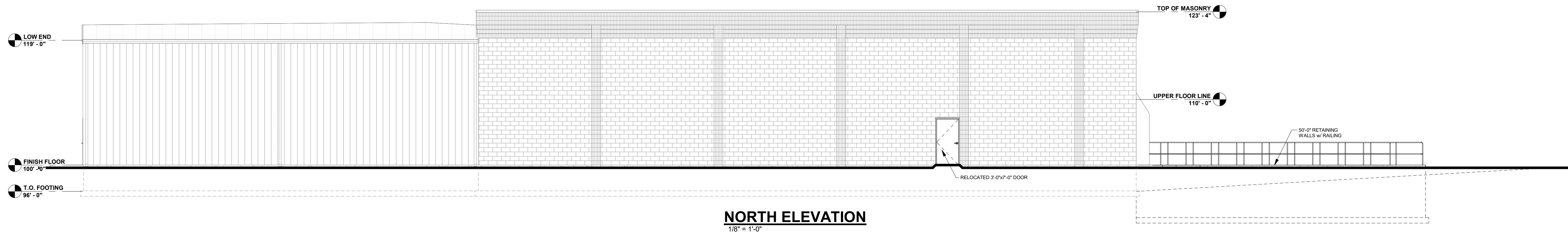
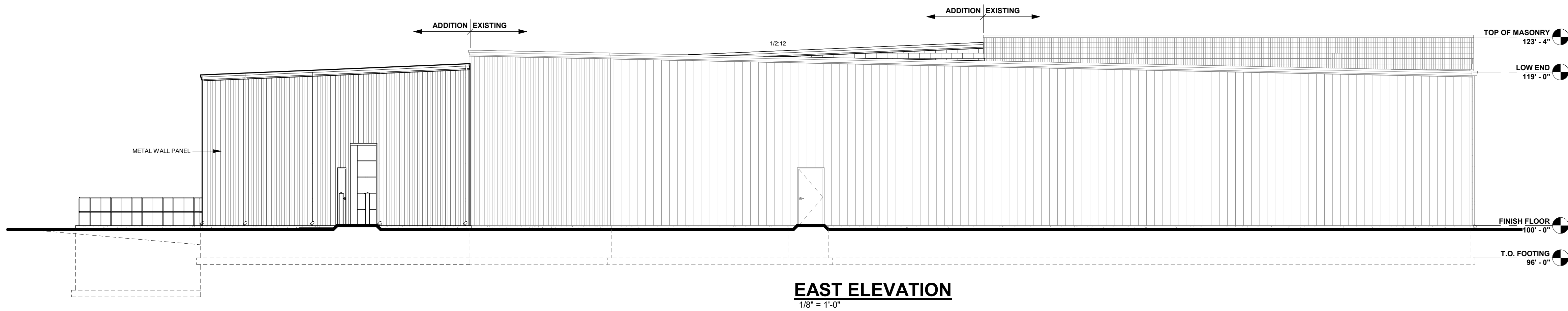
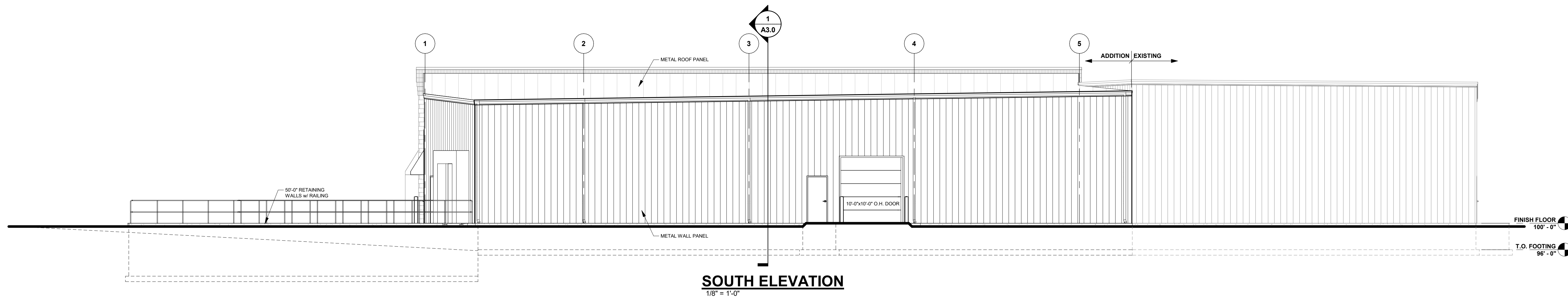

PROPOSED FOR:

**EAGLE GRAPHICS**

WISCONSIN

KAUKAUNA,

**"COPYRIGHT NOTICE"**  
This design, drawing and detail is the copyrighted property of KELLER, INC. No part hereof shall be copied, duplicated, distributed, disclosed or made available to anyone without the expressed written consent of KELLER, INC.

**REVISIONS**

1	08/15/2024	KRW
2	10/14/2024	KRW
3		
4		
5		
6		

**PROJECT MANAGER:**  
D. STUBBS

**DESIGNER:**  
S. KLESSIG

**INTERIOR DESIGNER:**  
-----

**DRAWN BY:**  
KRW

**EXPEDITOR:**  
-----

**SUPERVISOR:**  
-----

**PRELIMINARY NO:**  
P24199

**CONTRACT NO:**  
-----

**DATE:**  
08/01/2024

**SHEET:**  
**A2.0**

**DOOR & WINDOW VALUES**

WINDOWS:	U VALUE	0.4
	SHGC	0.327
	VT	0.6
DOORS:	U VALUE	0.38
O.H. DOORS:	U VALUE	0.11
(NON-SWIRLING)		
DOORS:	U VALUE	0.701
(>50% GLAZING)	SHGC	0.238
	VT	0.39

**PRELIMINARY - NOT FOR CONSTRUCTION**