

NOTE:
ALL EXPOSED C.M.U. OUTSIDE CORNERS & WALLS, OPENING JAMBES & UNFINISHED SILL SHALL HAVE SQUARE CORNERS, TYP.

INTERIOR WALL TYPES

1" = 1'-0"

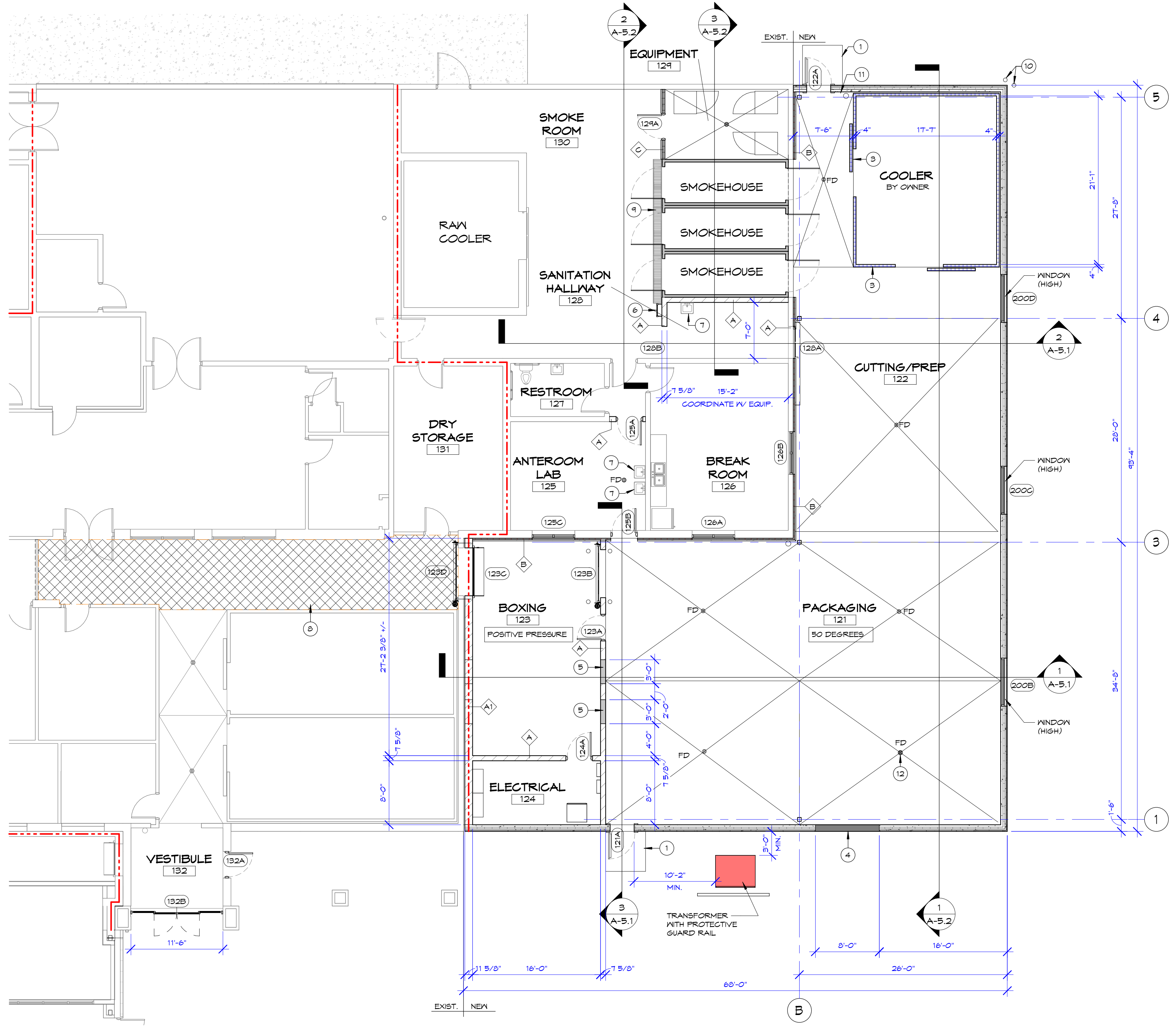

1 A-1.2 1/8" = 1'-0"

GENERAL FLOOR PLAN NOTES:

- CONTRACTOR TO PROVIDE ALL NECESSARY PERMITS & FEES REQUIRED TO COMPLETE THE PROJECT.
- CONSTRUCTION & INSTALLATION SHALL CONFORM TO ALL APPLICABLE LOCAL, STATE & NATIONAL BUILDING CODES & THE AMERICANS WITH DISABILITY ACT.
- ALL NEW WALLS SHALL BE CONSTRUCTED AS PER THE WALL TYPE & SHALL BE CARRIED TO THE STRUCTURE ABOVE, UNLESS OTHERWISE NOTED. PREPARE ALL SURFACES FOR FINISHES INDICATED.
- CONTRACTOR TO PROVIDE BLOCKING FOR ALL WALL SUPPORTED CASEWORK, TOILET ACCESSORIES, HANDRAILS, EQUIPMENT, DOOR STOPS, SHELVING, ETC. AS REQUIRED.
- ANY PENETRATIONS IN DESIGNATED FIRE WALLS SHALL MAINTAIN THE REQUIRED FIRE SEPARATION BETWEEN AREAS. CONTRACTOR TO PROVIDE SLEEVES, FIRE RETARDANT INSULATION & FIRE CAULKING AS REQUIRED.
- CONTRACTOR SHALL COORDINATE ALL WORK WITH EQUIPMENT MANUFACTURERS TO ENSURE APPROPRIATE ROUGH IN CLEARANCE FOR EQUIPMENT INSTALLATION & USE.
- WHERE MOUNTING HEIGHTS ARE NOT INDICATED, MOUNT INDIVIDUAL UNITS OF WORK AT A.D.A. STANDARD MOUNTING HEIGHTS FOR THE PARTICULAR APPLICATION INDICATED. REFER QUESTIONABLE MOUNTING HEIGHT CHOICES TO THE ARCHITECT FOR A FINAL DECISION.
- DO NOT SCALE THE DRAWINGS.
- ALL DIMENSIONS AND INTERIOR WALL THICKNESSES ARE FROM THE FINISHED FACE OF WALL TO FINISHED FACE OF WALL, UNLESS NOTED OTHERWISE.
- CONTRACTOR SHALL LAYOUT & MARK ALL WALLS & OPENINGS PRIOR TO CONSTRUCTION. ANY DISCREPANCY SHALL BE REPORTED TO THE ARCHITECT IMMEDIATELY FOR RESOLUTION.
- ALL FURNITURE AND EQUIPMENT NOT SPECIFICALLY NOTED ON PLANS SHALL BE SUPPLIED AND INSTALLED BY OWNER. CONTRACTOR SHALL COORDINATE ALL ELECTRICAL & DATA OUTLETS, ETC. W/ FINAL FURNITURE LAYOUT DRAWINGS.
- ALL DOOR OFFSETS (HINGE SIDE) TO BE A MINIMUM OF 4", UNLESS NOTED OTHERWISE.
- REFER TO SITE PLAN SHEET FOR CONCRETE WALK LAYOUT.
- BULL-NOSE C.M.U. REQUIRED AT CORNERS.
- ALL GYP. BOARD SHALL RETURN TO ALL WINDOW/DOOR FRAMES AT JAMBES & HEAD, TYPICAL, UNLESS NOTED OTHERWISE.

STANDARD FLOOR PLAN NOTATION:

- INDICATES EXIT LIGHTS (SEE LIFE-SAFETY PLAN SHEET, REFL. CLG. PLANS AND ELECTRICAL PLANS FOR LOCATIONS)
- INDICATES SEMI-RECESSED FIRE EXTINGUISHER CABINET
- INDICATES FIRE EXTINGUISHER - MIN. 10" "A-B-C" (UNLESS NOTED OTHERWISE) OR OTHER AS REQ'D. BY STATE AND/OR LOCAL CODE. SEE SPECIFICATIONS. (MOUNT AT 4'-0" A.F.F. MAX. TO TOP/EXTINGUISHER).
- FLOOR DRAIN
- INDICATES WALL TYPES. REFER TO INT. WALL TYPES FOR INFORMATION.
- 3-HOUR FIRE BARRIER WALL - REFER TO PLANS & WALL TYPES.

KEYED PLAN NOTES

- CONCRETE STOOP SLAB WITH FROST-WALL FOUNDATION. REFER TO SECTIONS & STRUCTURAL DRAWINGS, TYP. 2" THICK RIGID INSULATION INSTALLED UNDER ENTIRE SLAB.
- COOLER BY OWNER INSTALLED BY CONTRACTOR. PROVIDE MIN. 2" RIGID INSULATION UNDER SLAB AT COOLER.
- 6" X 8" KNOCK OUT PANEL. COORDINATE LOCATION WITH OWNER AND EQUIPMENT SUPPLIER.
- OPENING FOR CONVEYOR. PROVIDE STAINLESS STEEL WRAP AROUND OPENING. COORDINATE SIZE OF OPENING WITH OWNER.
- STEEL LADDER UP TO MEZZANINE.
- STAINLESS STEEL HANDWASH SINK.
- PATCH FLOOR AND PREP FOR FLOORING TO MATCH EXISTING.
- REPLACE EXISTING SLOT DRAIN.
- 6" DIA BOLLARD.
- FIRE EXTINGUISHER.
- FLOOR DRAIN, STAINLESS STEEL BASKET TYPE DRAIN TYPICAL AT ALL DRAINS.

PRELIMINARY - NOT FOR CONSTRUCTION

Gries Architectural Group Inc.
 HUDSON OFFICE: 400 South 2nd Street, Suite #155, Hudson, WI 54001
 NEENAH OFFICE: 900 North Commercial Street, Neenah, WI 54956
 Phone: 920-722-2445 www.gries.design

©Copyright. This Print/Computer File is the Exclusive Property of Gries Architectural Group, Inc. Use Only For Purpose Which Licensed. Copying Or Reproducing Is Prohibited. Return Upon Request.

Miliron Building Excellence

BUILDING ADDITION FOR:
HAEN MEATS PACKAGING
 KAUKAUNA, WISCONSIN

REVISION HISTORY		
NO.	DESCRIPTION	DATE
1		

date: 05-20-2026
 job: 26-036
 d. by: KJC

A-1.2



3 SCHEMATIC 3D VIEW

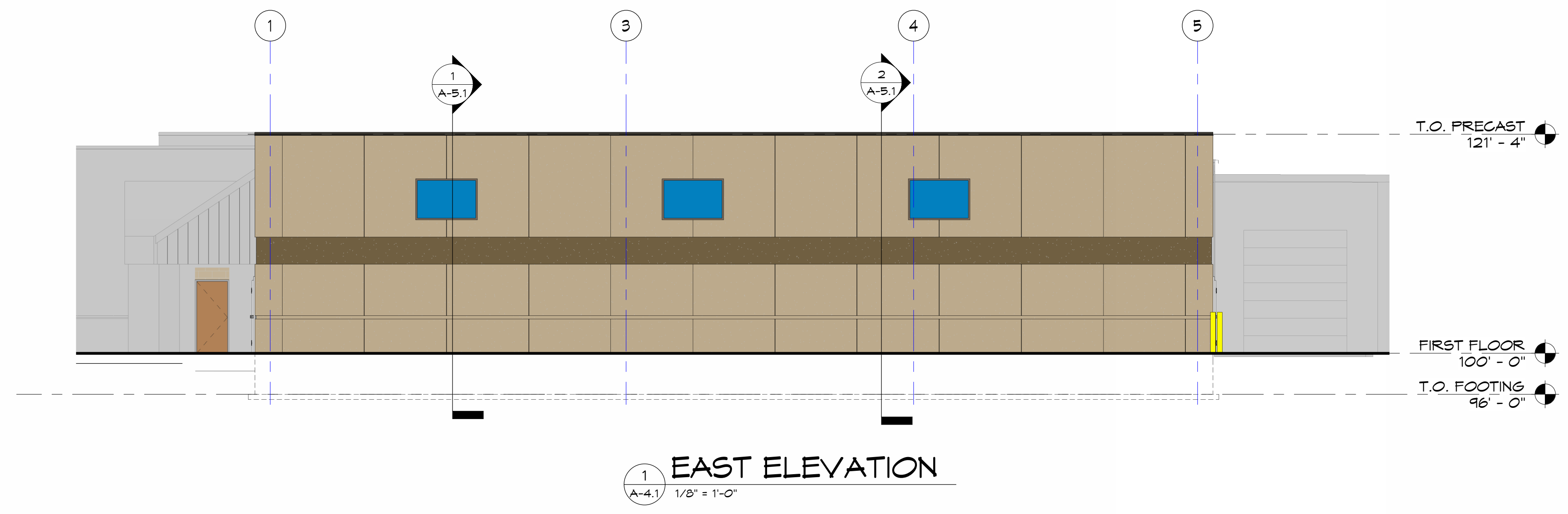
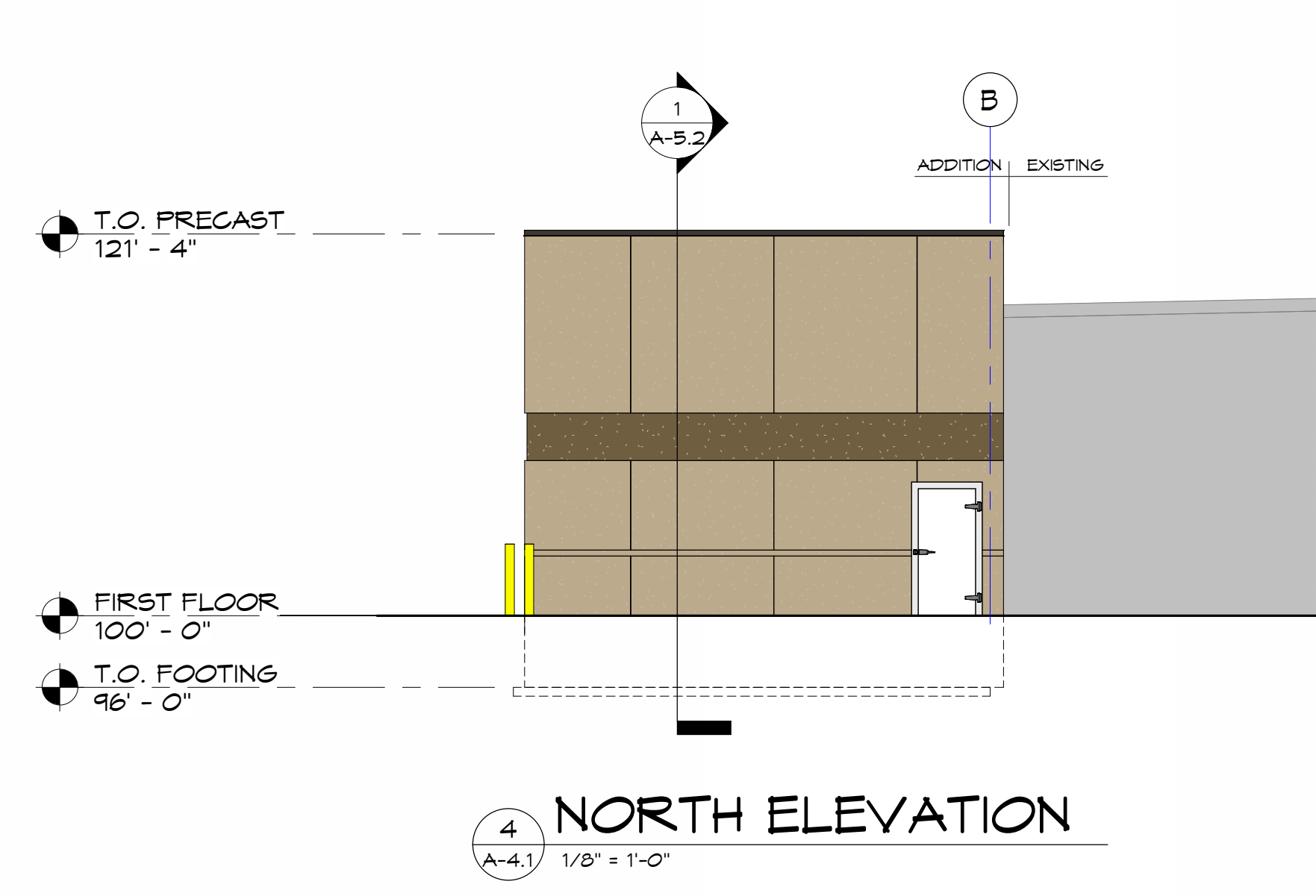
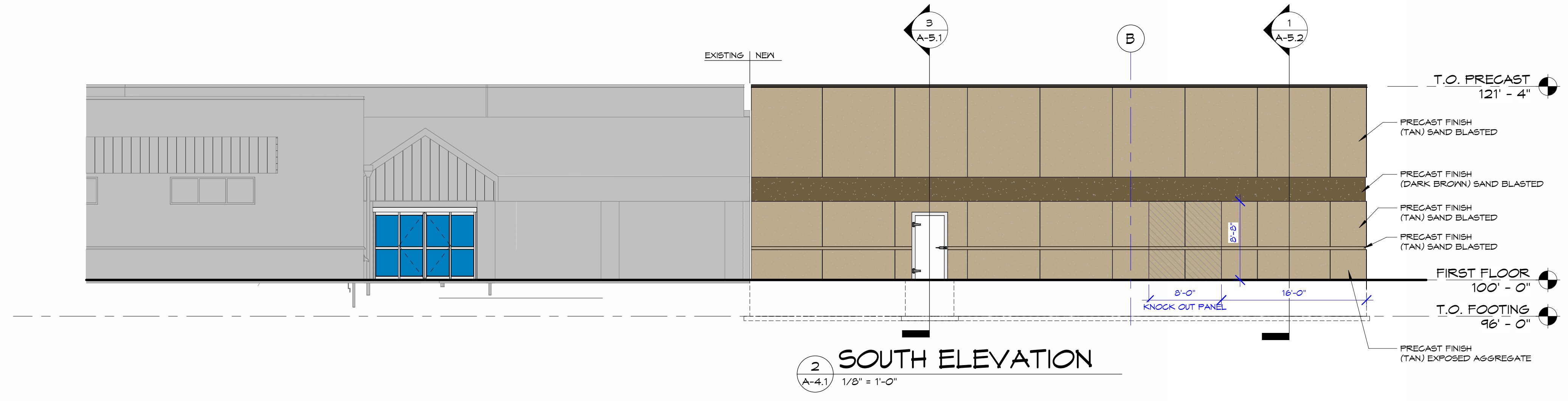

Gries
Architectural Group Inc.

NEENAH OFFICE: 920 North Commercial Street, Neenah, WI 54956
Phone: 920-722-2445
www.gries.design

HUDSON OFFICE: 400 South 2nd Street, Hudson, WI 54001
Phone: 920-722-2445
www.gries.design

Scale: #15

©Copyright. This Print/Computer File is the Exclusive Property of Gries Architectural Group, Inc. Use Only For Purpose Which Lended. Copying Or Reproducing Is Prohibited. Return Upon Request.



BUILDING ADDITION FOR:
HAEN MEATS PACKAGING
KAUKAUNA, WISCONSIN

REVISION HISTORY

NO.	DESCRIPTION	DATE

date: 05-20-2026
job: 26-036
d. by: KJC

A-4.1

PRELIMINARY - NOT FOR CONSTRUCTION