

ATT EASEMENT DESCRIPTION

Part of Lot 18, Inside the Park Place, Document Number 2243700, located in part of the Northeast 1/4 of the Southeast 1/4, Section 35, Township 21 North, Range 18 East, City of Kaukauna, Outagamie County, Wisconsin more fully described as follows:

Commencing at the East 1/4 corner of said Section 35; thence S00°17'11"W, 200.00 feet on the east line of said Southeast 1/4; thence N89°30'26"W, 41.24 feet to the west right of way of S.T.H. '55', the **POINT OF BEGINNING**; thence continuing N89°30'26"W, 10.00 feet; thence N00°19'44"E, 10.00 feet; thence S89°30'26"E, 10.00 feet to said west right of way; thence S00°19'44"W, 10.00 feet on said west right of way to the Point of Beginning.

As shown and dimensioned on the attached Exhibit A.

Said described land (easement area) contains 100 Square Foot (0.002 Acres) of land more or less.

EXHIBIT 'A'

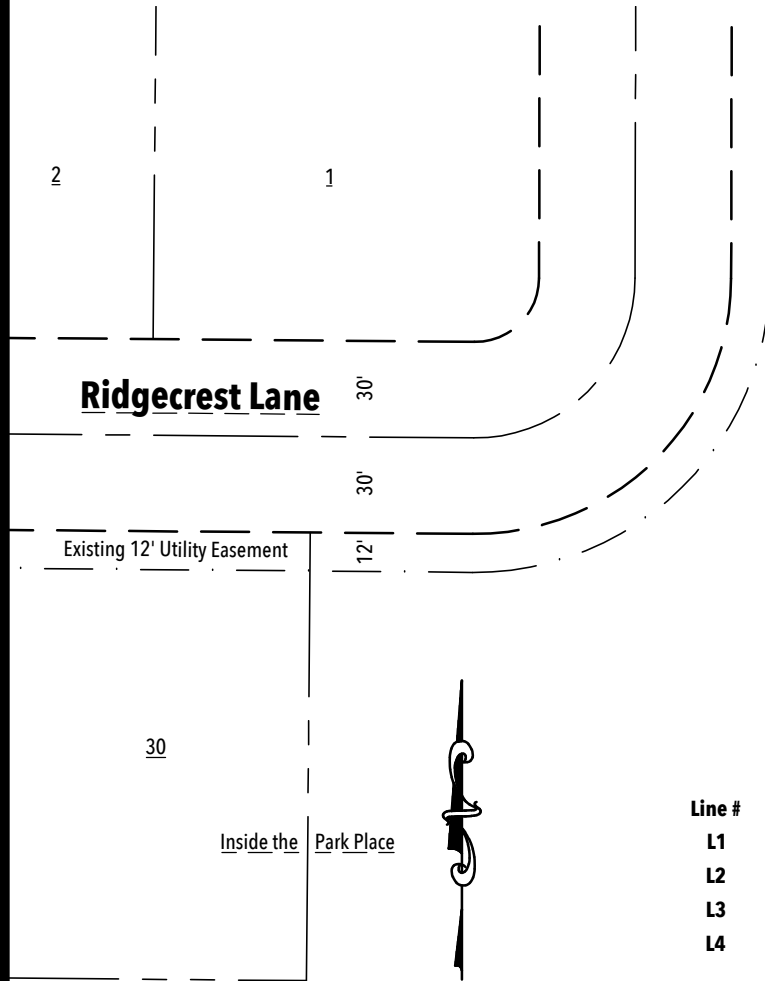

Line #	Length	Direction
L1	10.00'	N89°30'26"W
L2	10.00'	N00°19'44"E
L3	10.00'	S89°30'26"E
L4	10.00'	S00°19'44"W

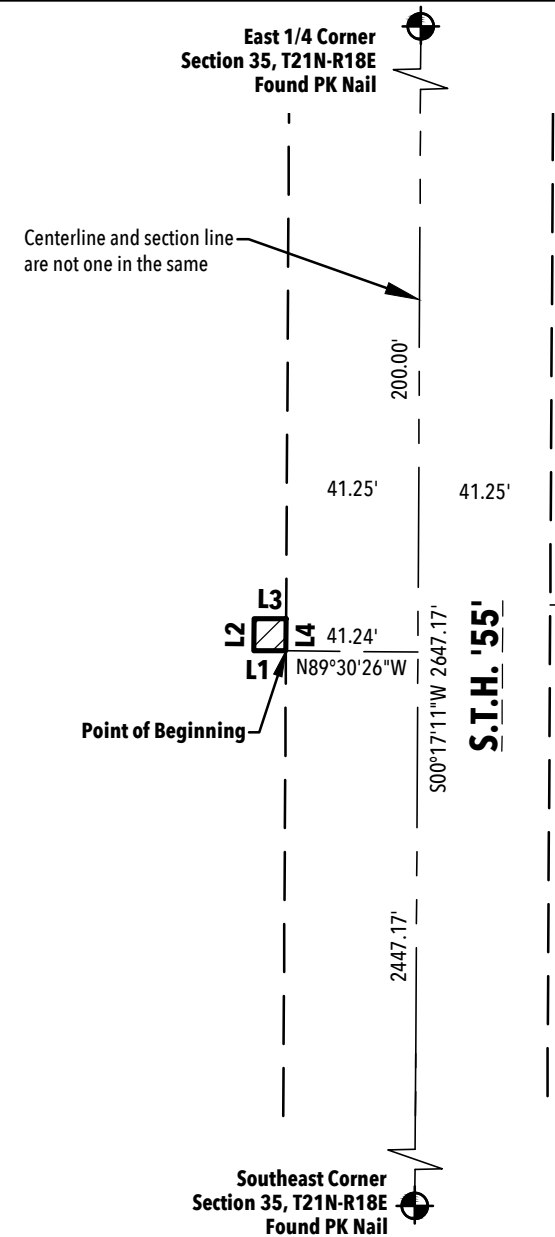

Legend



Easement Area = 100 Sq. Ft.



Robert E. Lee & Associates, Inc.

ENGINEERING, SURVEYING, ENVIRONMENTAL SERVICES
1250 CENTENNIAL CENTRE BOULEVARD PHONE:(920) 662-9641
HOBART, WI 54155 FAX:(920) 662-9141
INTERNET: www.releeinc.com

R:\3700\3751\3751038\dwg\3751029_ATT_exhibit.dwg



CITY OF KAUKAUNA
144 W. 2nd Street
Kaukauna, Wisconsin 54130
Office (920) 766-6300

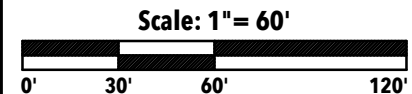

Date: 12/21/2021

REL Job #: 3751038

Exhibit
Sheet 1 of 1