



MEMO

Engineering Department

To: Board of Public Works
From: John Neumeier, Director of Public Works/City Engineer
Date: 1/5/2026
Re: **2c)** Authorization to Seek Bids for Project #6-26 - 1000 Islands Nature Center Entrance Accessibility

Background information:

The Community Enrichment & Recreation Director and 1000 Islands staff have identified accessibility concerns at the main nature center entrance. Working with a consultant, they have put together a project scope to improve the main entry way to increase accessibility and improve the overall function of the front entry. Proposed work would include leveling the flooring, moving and replacing the exterior door with a wider ADA accessible door, modifying the interior door, and adding ADA push button controls to both.

Strategic Plan: Creating a community of choice and being inclusive to include improving pedestrian infrastructure, accessibility, and safety.

Budget: \$65,000 project budget is included in the 2026 CIP.

Staff Recommended Action:

Authorize the Director of Public Works to seek bids for Project #6-26 - 1000 Islands Nature Center Entrance Accessibility.



DEMO PHOTO 1

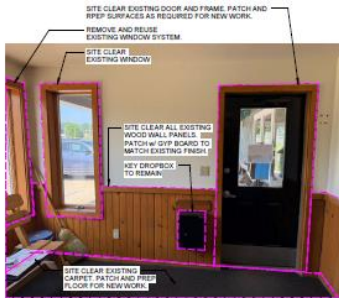

DEMO PHOTO 2

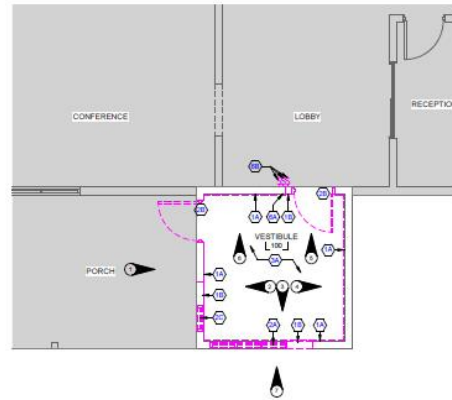

FIRST FLOOR DEMOLITION PLAN
1/8" = 1'-0"



DEMO PHOTO 3



DEMO PHOTO 4



DEMO PHOTO 5

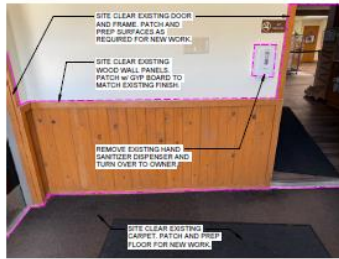

DEMO PHOTO 6



DEMO PHOTO 7

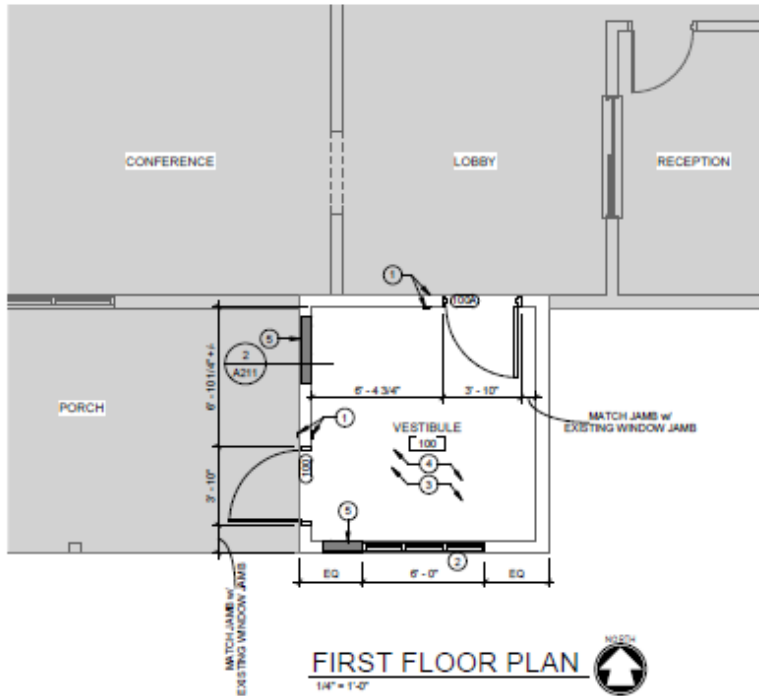

FIRST FLOOR PLAN
1/8" = 1'-0"

- 1 NEW ADA PUSH PLATE.
- 2 INSTALL NEW WINDOW TO MATCH EXISTING.
- 3 VINYL BASE TO MATCH EXISTING BASE AT LOBBY.
- 4 ADD UNDERLAYMENT TO LEVEL FLOOR. NEW FLOOR LVT FROM OWNER'S ATTIC STOCK.
- 5 INFILL WALL TO MATCH EXISTING. PROVIDE INSULATION AND VAPOR BARRIER.