

1 ARCHITECTURAL SITE PLAN
1" = 60'-0"

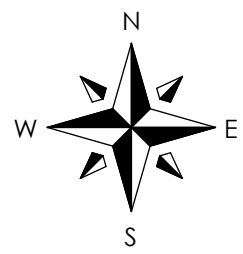

NOT FOR CONSTRUCTION

CONSTRUCTION
DESIGN • WELDING
2201 Eastline Road
Kaukauna, WI 54930
Phone: (920) 766-8305
Toll Free: (800) 236-1869
foxstructures.com



COPYRIGHT NOTICE:
This drawing, design, and detail was made exclusively for the party named in the title block. It is the copyrighted property of FOX STRUCTURES INC. No part hereof shall be reproduced, disclosed, or made available to anyone, by any method without the expressed written consent of FOX STRUCTURES INC.

PROPOSED FOR:
#230226
EDGEWOOD DRIVE
KAUKAUNA, WISCONSIN 54130

CITY OF KAUKAUNA
OUTAGAMIE COUNTY

ISSUE RECORD:
P1 12-20-23
P2 01-22-24
P3 06-26-24

PH = PRELIMINARY PLAN
IRS = ISSUED FOR STATE REVIEW
IRC = ISSUED FOR CONSTRUCTION

PROJECT #: 230226
SALESMAN: M. MASHLAN
DRAWN BY: AWS

SHEET CONTENTS:

ARCHITECTURAL SITE PLAN

C1.1

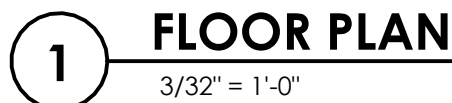

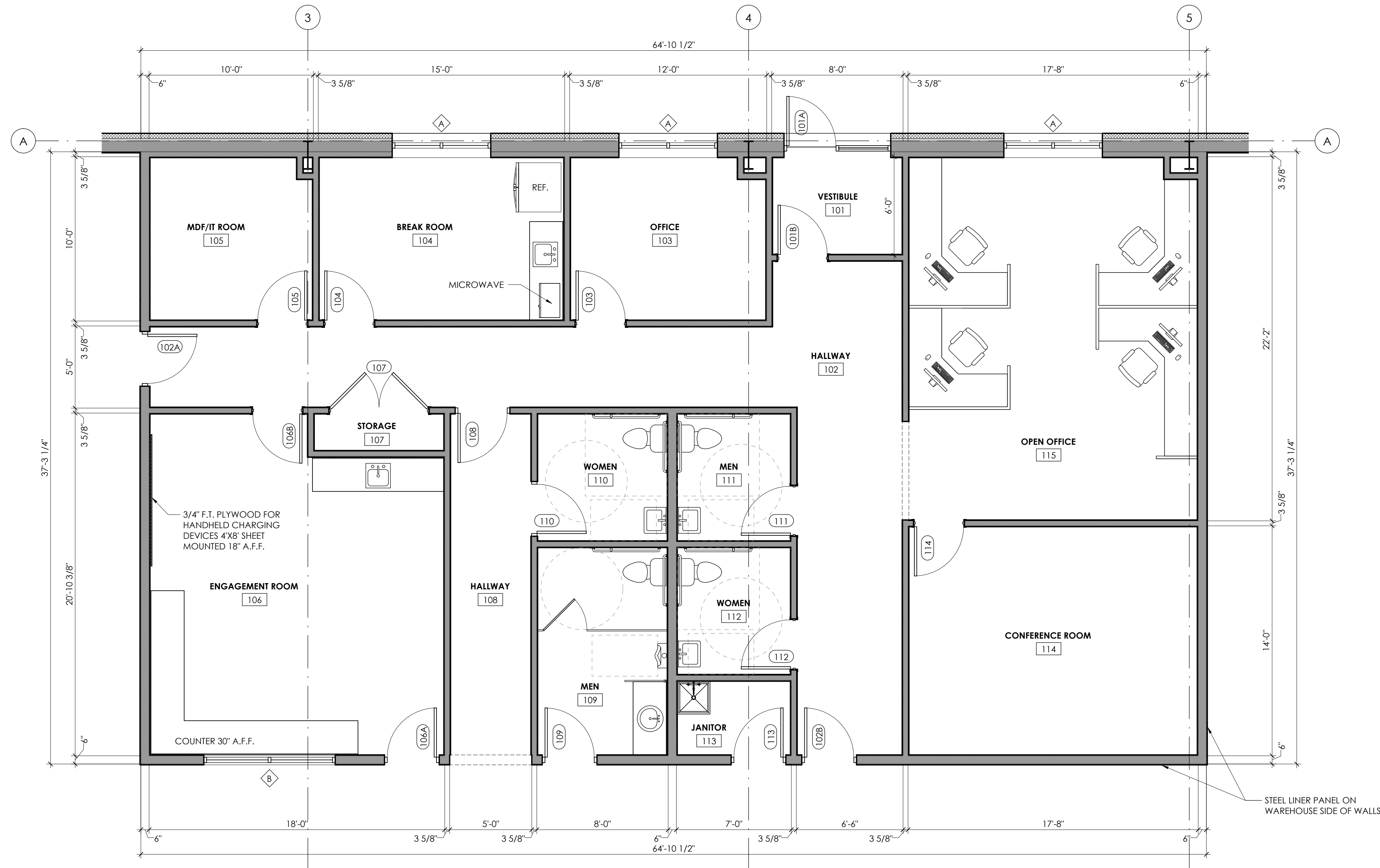

1 ENLARGED OFFICE PLAN
1/4" = 1'-0"

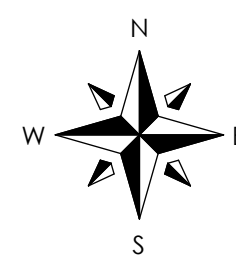

CONSTRUCTION
DESIGN • WELDING

2201 Eastline Road
Kaukauna, WI 54930
Phone: (920) 766-8805
Toll Free: (800) 236-1889
foxstructures.com

COPYRIGHT NOTICE:
This drawing, design, and detail was made exclusively for the party named in the title block. It is the copyrighted property of FOX STRUCTURES INC. No part hereof shall be reproduced, disclosed, or made available to anyone, by any method without the expressed written consent of FOX STRUCTURES INC.

PROPOSED FOR:

#230226

EDGEWOOD DRIVE

CITY OF KAUKAUNA

OUTAGAMIE COUNTY

ISSUE RECORD:

P1	12-20-23
P2	01-22-24
P3	06-26-24
.	.
.	.
.	.
.	.
.	.

P# = PRELIMINARY PLAN

IS = ISSUED FOR STATE REVIEW

IFC = ISSUED FOR CONSTRUCTION

PROJECT #:

230226

SALESMAN:

M. MASHLAN

DRAWN BY:

AWS

SHEET CONTENTS:

ENLARGED OFFICE PLAN

A1.2

KAUKAUNA, WISCONSIN 54130

NOT FOR CONSTRUCTION

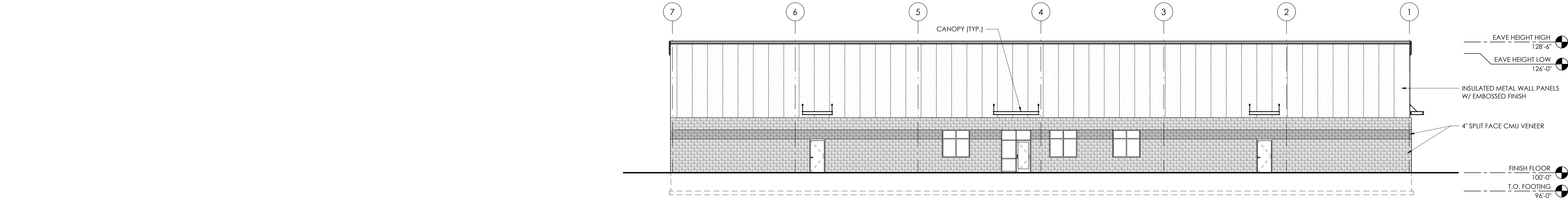

1 NORTH ELEVATION
3/32" = 1'-0"

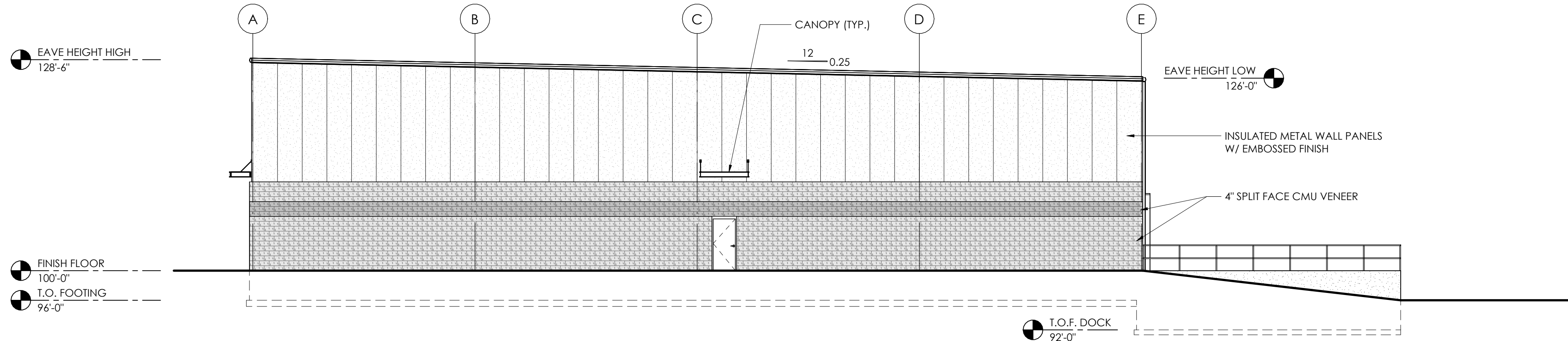

2 WEST ELEVATION
3/32" = 1'-0"

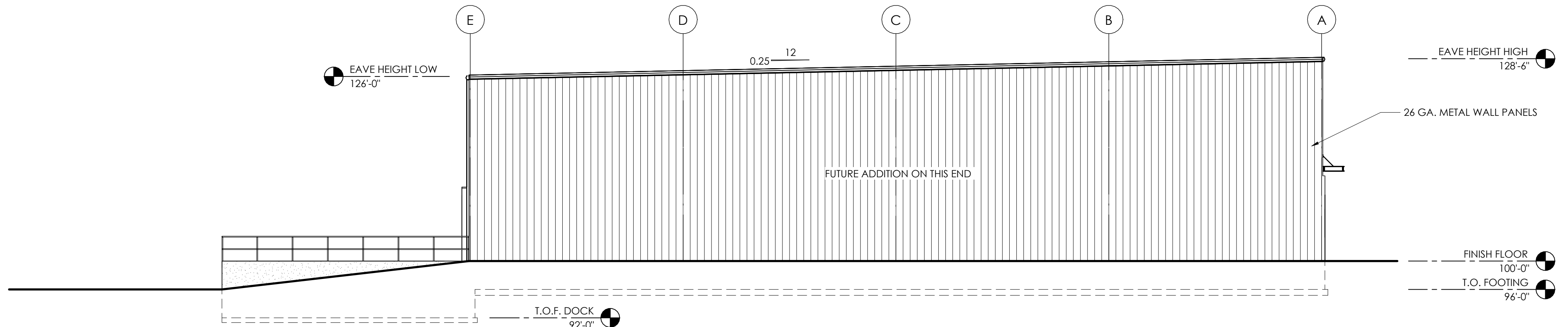

3 EAST ELEVATION
3/32" = 1'-0"

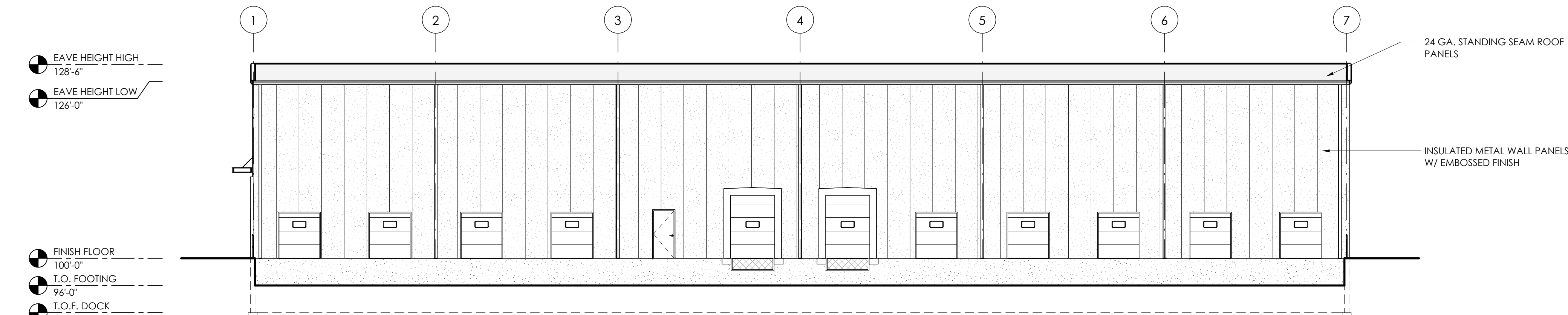

4 SOUTH ELEVATION
3/32" = 1'-0"