

I:\projects\K0006\092600352\CADD\Civil3D\Plan_Sheets\La_Follette_Park_Proposed_Site_Plan_Opt_A.dwg, overview, Plot Date: 5/20/2026, 4:06 PM, xref:none

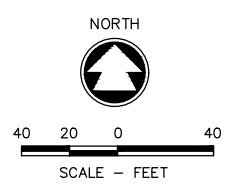
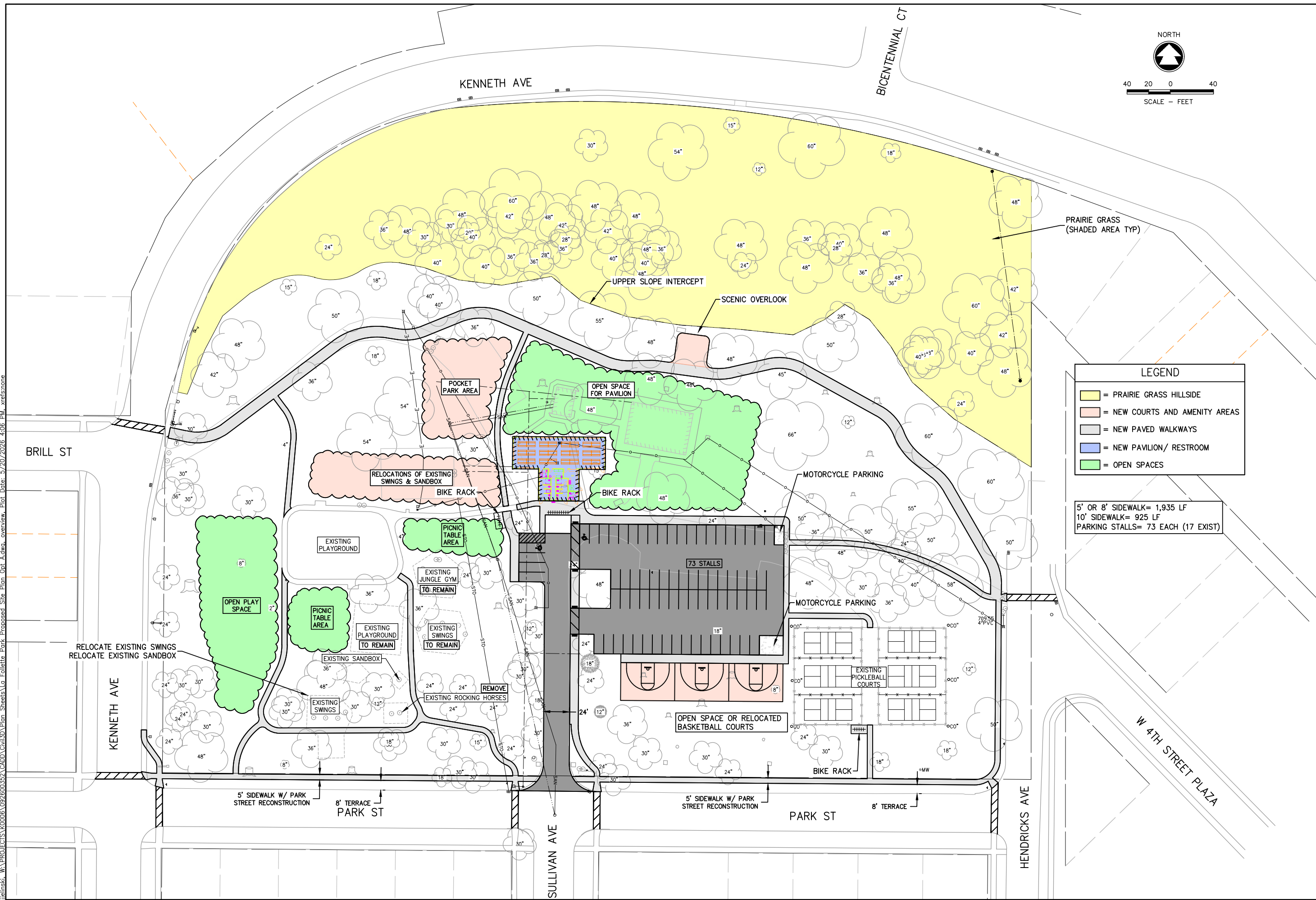

LEGEND

- = PRAIRIE GRASS HILLSIDE
- = NEW COURTS AND AMENITY AREAS
- = NEW PAVED WALKWAYS
- = NEW PAVILION/ RESTROOM
- = OPEN SPACES

5' OR 8' SIDEWALK= 1,935 LF
 10' SIDEWALK= 925 LF
 PARKING STALLS= 73 EACH (17 EXIST)

McMAHON
 ENGINEERS & ARCHITECTS
 1445 McMAHON DRIVE WEEHAW, WI 54986
 Mailing: P.O. BOX 1025 WEEHAW, WI 54987-1025
 PH 920.751.4200 FX 920.751.4284 MCINGRFP.COM

NO.	DATE	REVISION

LA FOLLETTE PARK IMPROVEMENTS
CITY OF KAUKAUNA, OUTAGAMIE COUNTY, WI
OPTION A OVERVIEW

DESIGNED BDW	DRAWN JJJ
PROJECT NO. K0006 09-26-00352	
DATE MAY 2026	
SHEET NO.	

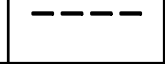

I:\projects\K0006\092600352\CADD\Civil3D\Plan_Sheets\La_Follette_Park_Proposed_Site_Plan_Opt_B.dwg, overview, Plot Date: 5/20/2026, 4:06 PM, xref:stone

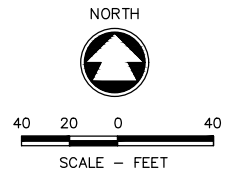
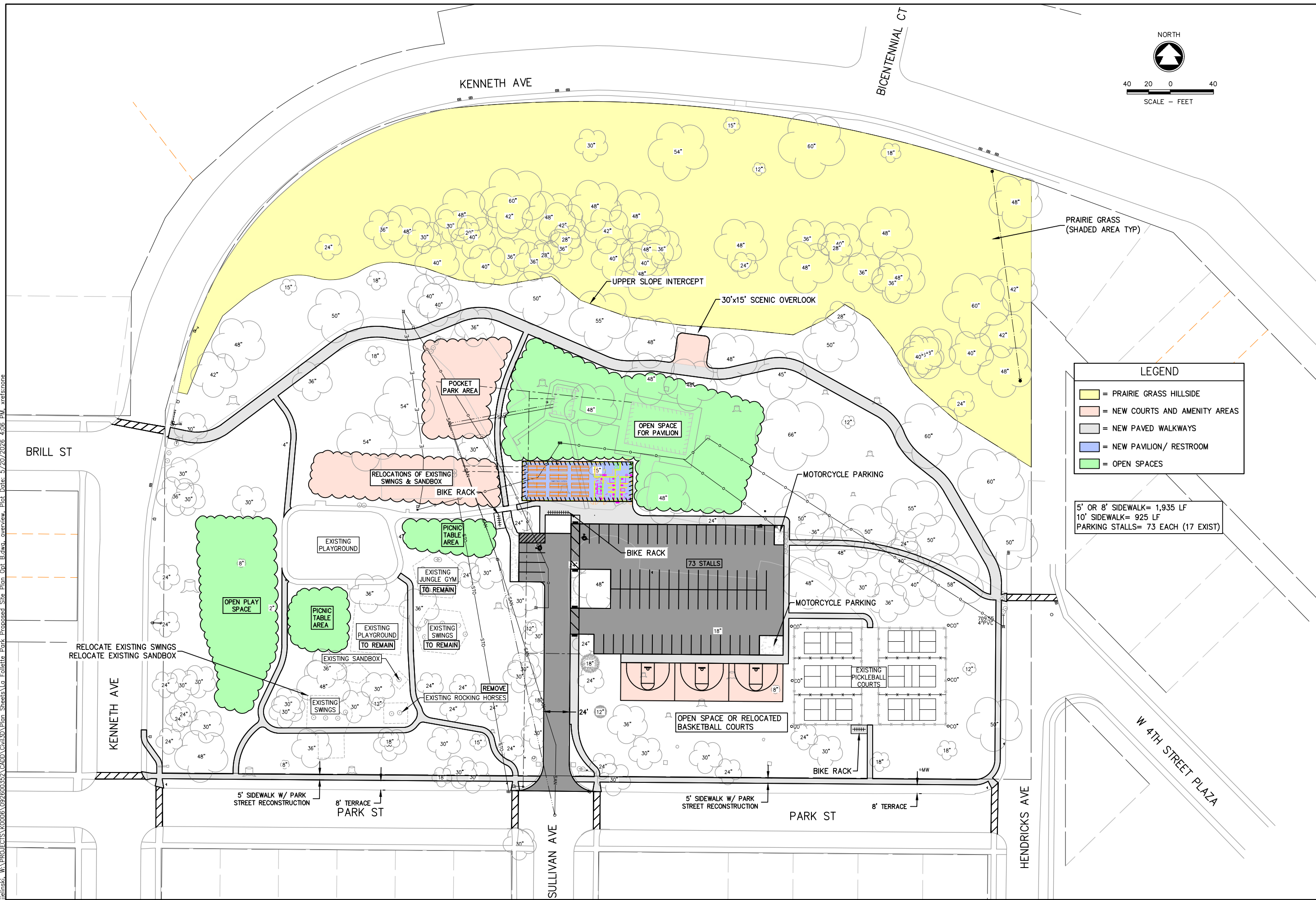

LEGEND

- = PRAIRIE GRASS HILLSIDE
- = NEW COURTS AND AMENITY AREAS
- = NEW PAVED WALKWAYS
- = NEW PAVILION/ RESTROOM
- = OPEN SPACES

5' OR 8' SIDEWALK= 1,935 LF
 10' SIDEWALK= 925 LF
 PARKING STALLS= 73 EACH (17 EXIST)

McMAHON
 ENGINEERS & ARCHITECTS
 1445 McMAHON DRIVE WEEHAW, WI 54986
 Mailing: P.O. BOX 1025 WEEHAW, WI 54987-1025
 PH 920.751.4200 FX 920.751.4284 MCINGRPR.COM

McMahon Associates, Inc. provides this drawing as a service to its clients. The drawing is the property of McMahon Associates, Inc. The drawing is not to be used for any other purpose without the written consent of McMahon Associates, Inc. McMahon Associates, Inc. is not responsible for any errors or omissions in this drawing or for any damage or loss resulting from the use of this drawing without prior written consent of McMahon Associates, Inc.

NO.	DATE	REVISION

LA FOLLETTE PARK IMPROVEMENTS
CITY OF KAUKAUNA, OUTAGAMIE COUNTY, WI
OPTION B OVERVIEW

DESIGNED BDW	DRAWN JJJ
PROJECT NO. K0006 09-26-00352	
DATE MAY 2026	
SHEET NO.	

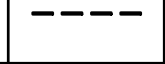

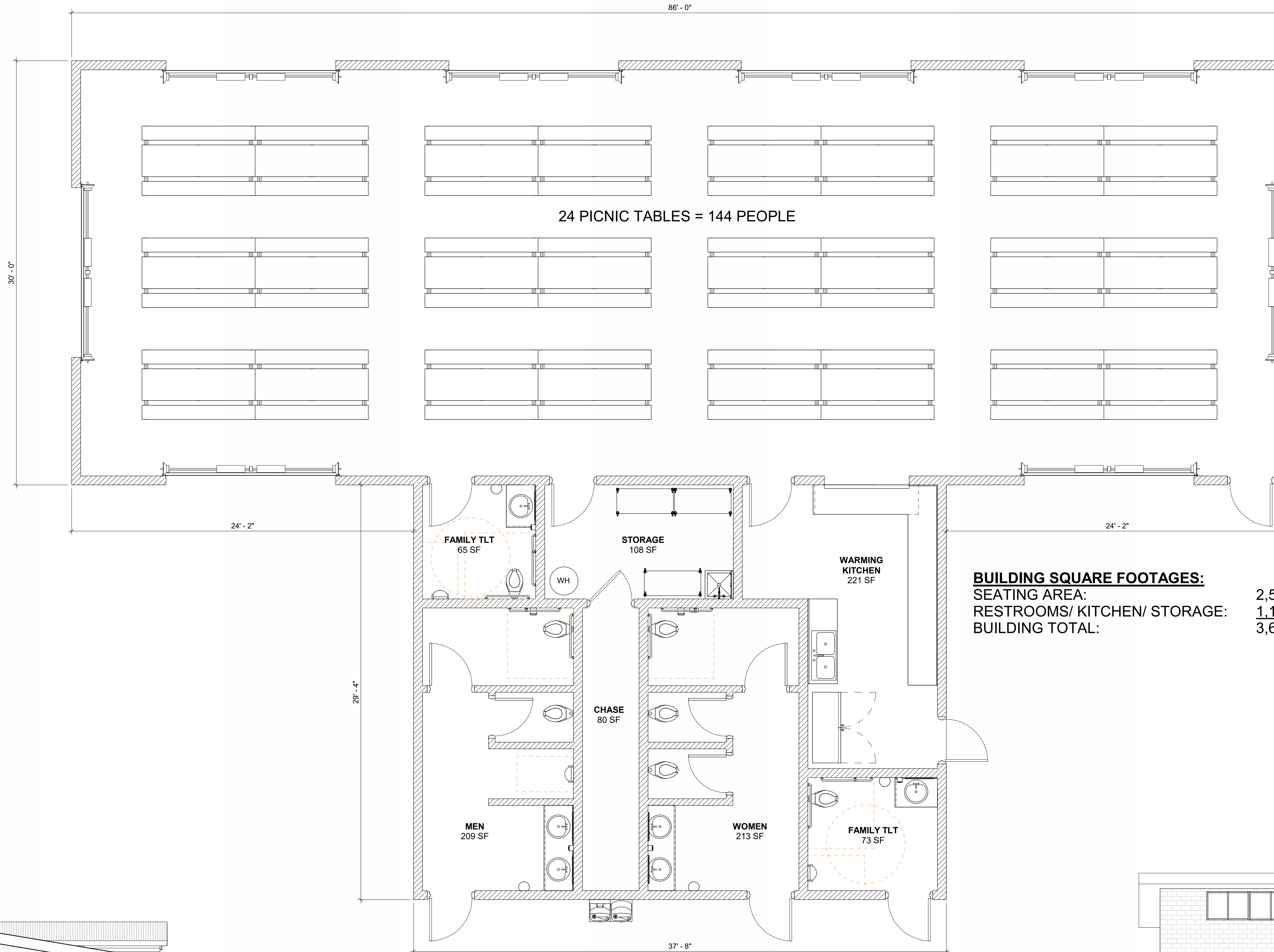

BUILDING SQUARE FOOTAGES:
 SEATING AREA: 2,580 SF
 RESTROOMS/ KITCHEN/ STORAGE: 1,105 SF
 BUILDING TOTAL: 3,685 SF

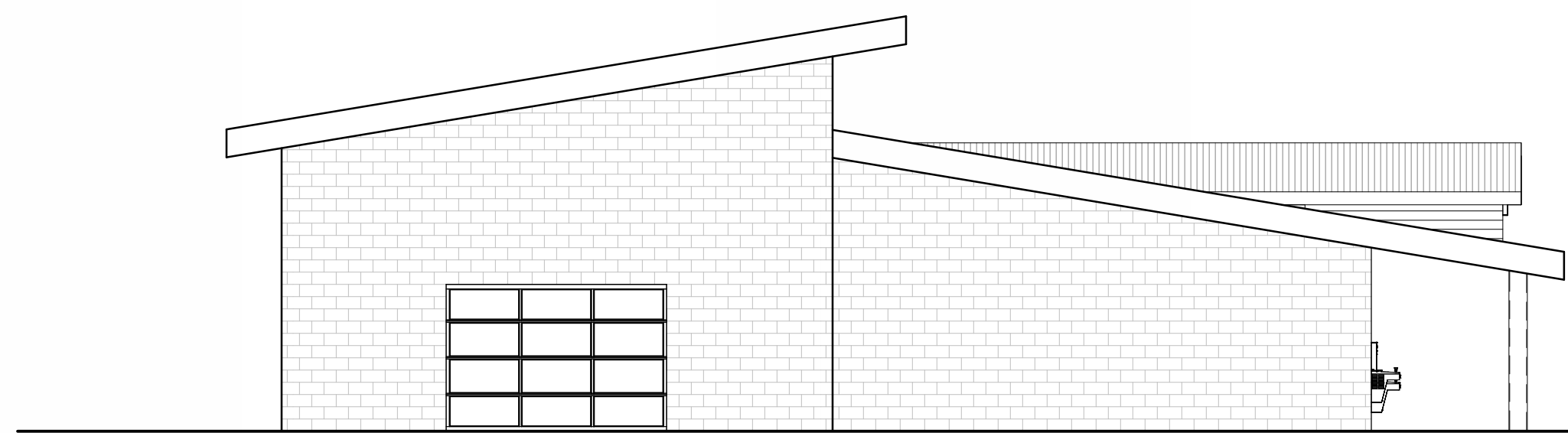

SIDE ELEVATION - CONCEPT A

FIRST FLOOR PLAN - CONCEPT A

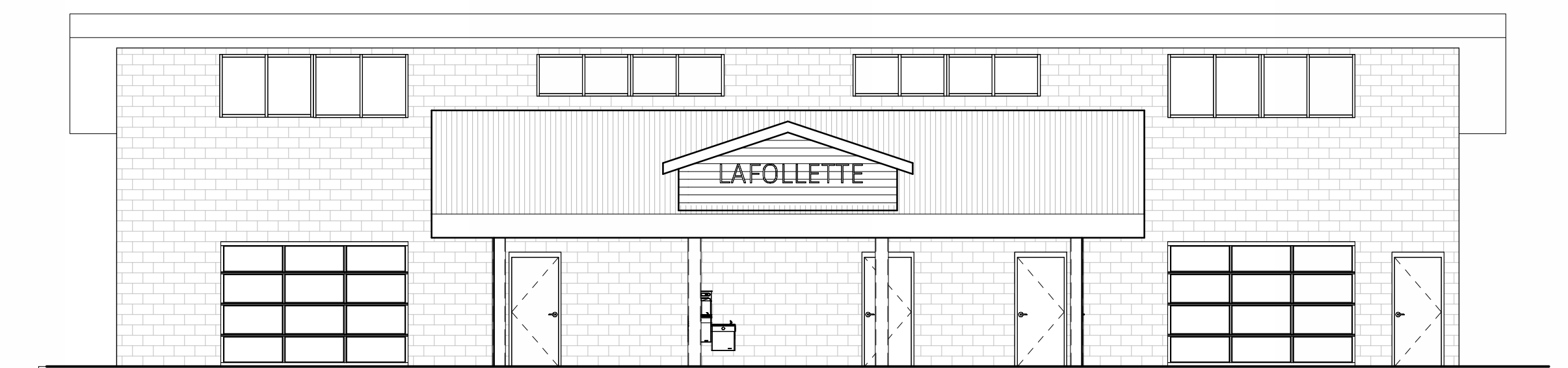

FRONT ELEVATION - CONCEPT A

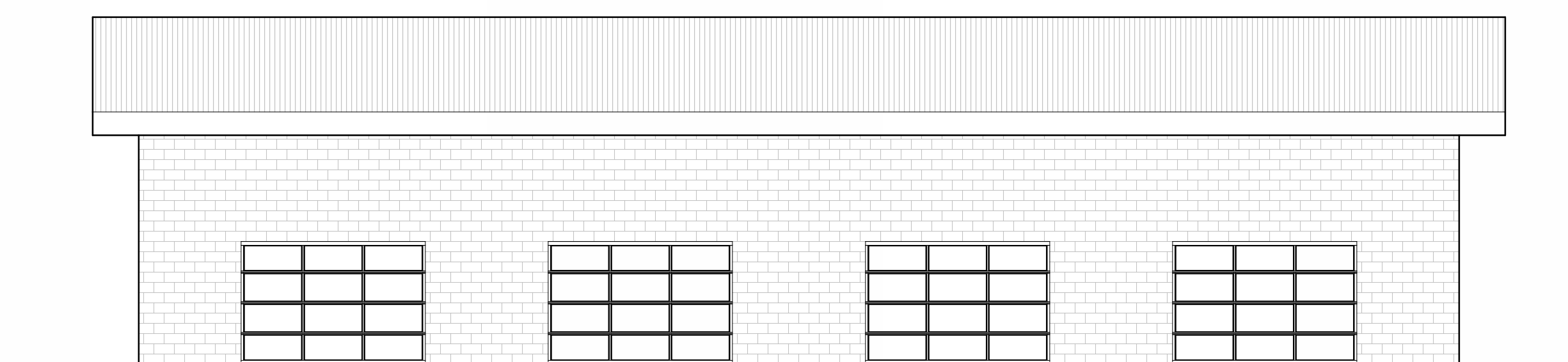
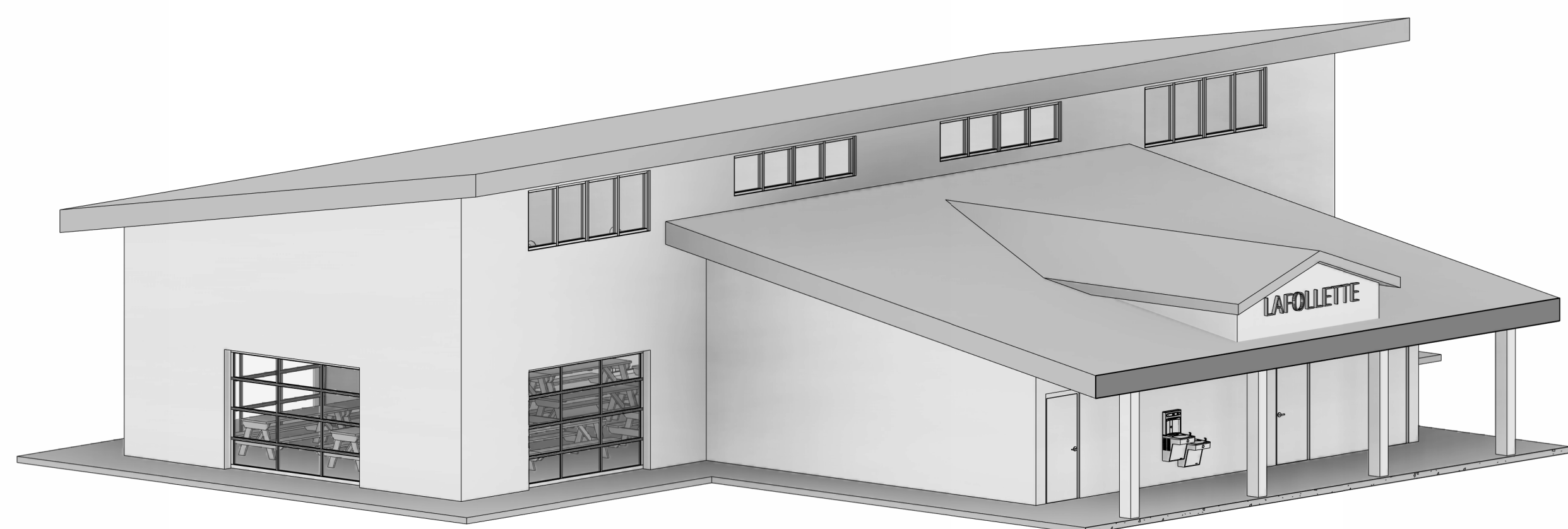

BACK ELEVATION - CONCEPT A



LAFOLLETTE PARK PAVILION
CONCEPT A

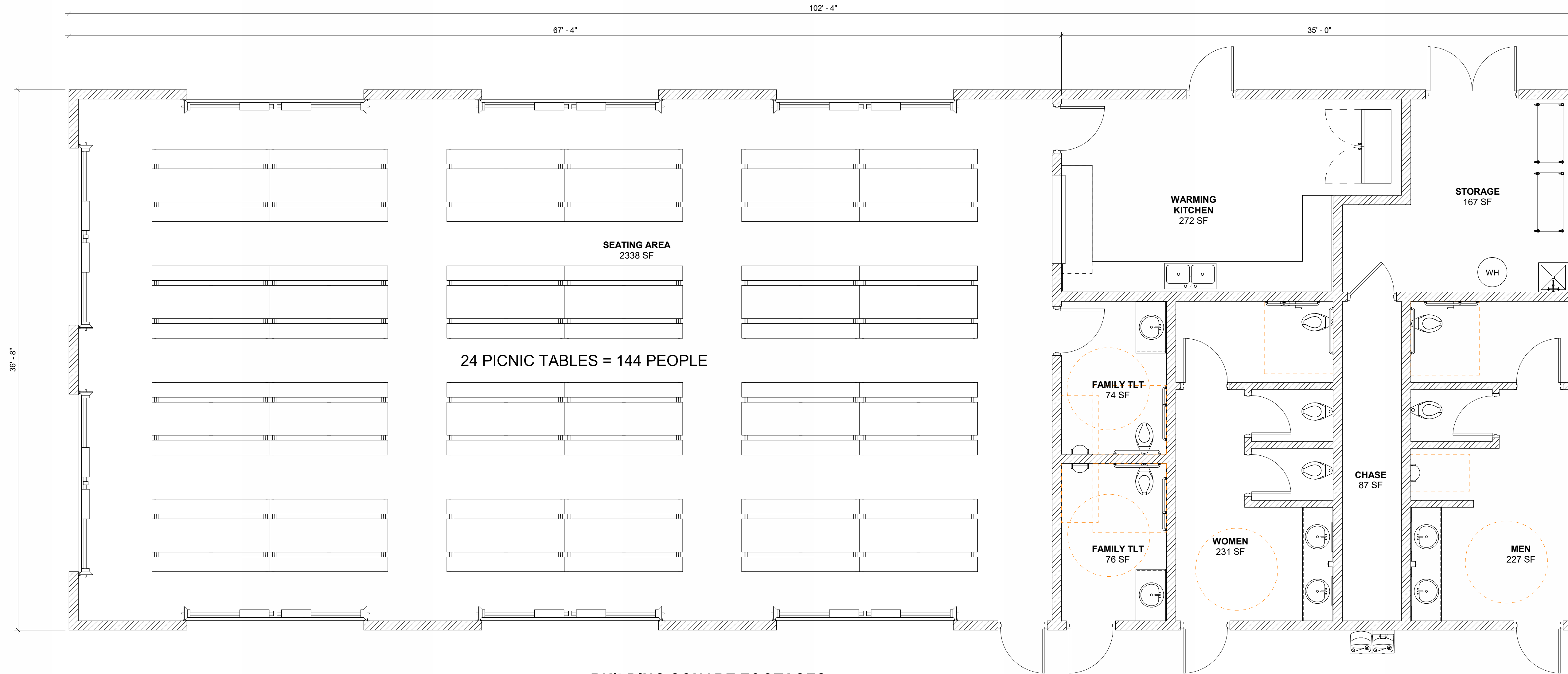

BUILDING SQUARE FOOTAGES:
SEATING AREA: 2,469 SF
RESTROOMS/ KITCHEN/ STORAGE: 1,283 SF
BUILDING TOTAL: 3,752 SF

FIRST FLOOR PLAN - CONCEPT **B** 
1/4" = 1'-0"

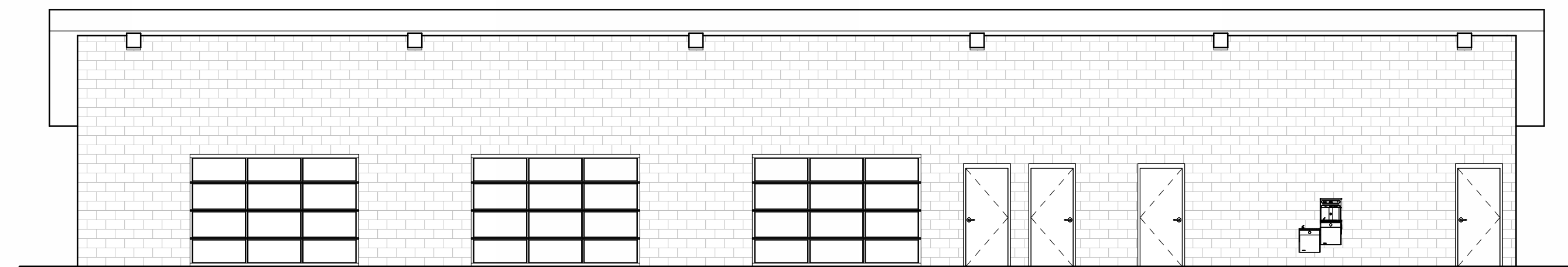

FRONT ELEVATION - CONCEPT **B**

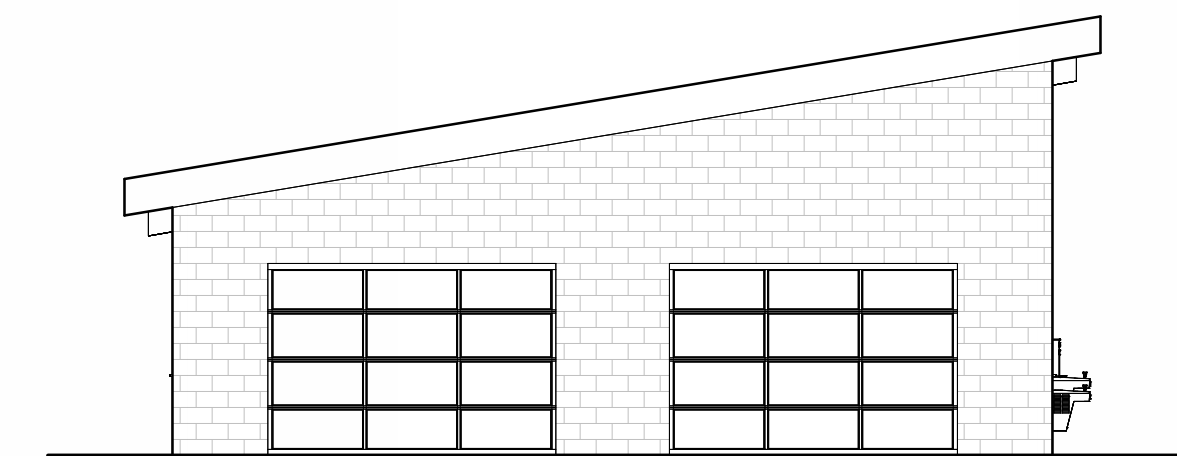

SIDE ELEVATION - CONCEPT **B**

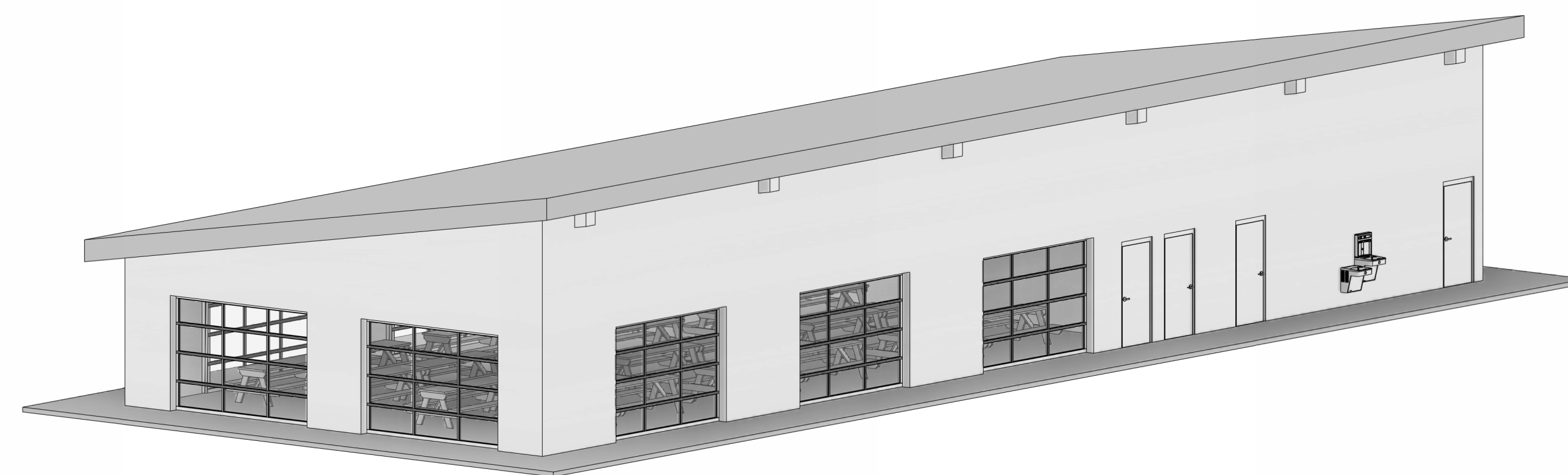

LAFOLLETTE PARK PAVILION
CONCEPT **B**



MAY 20, 2026

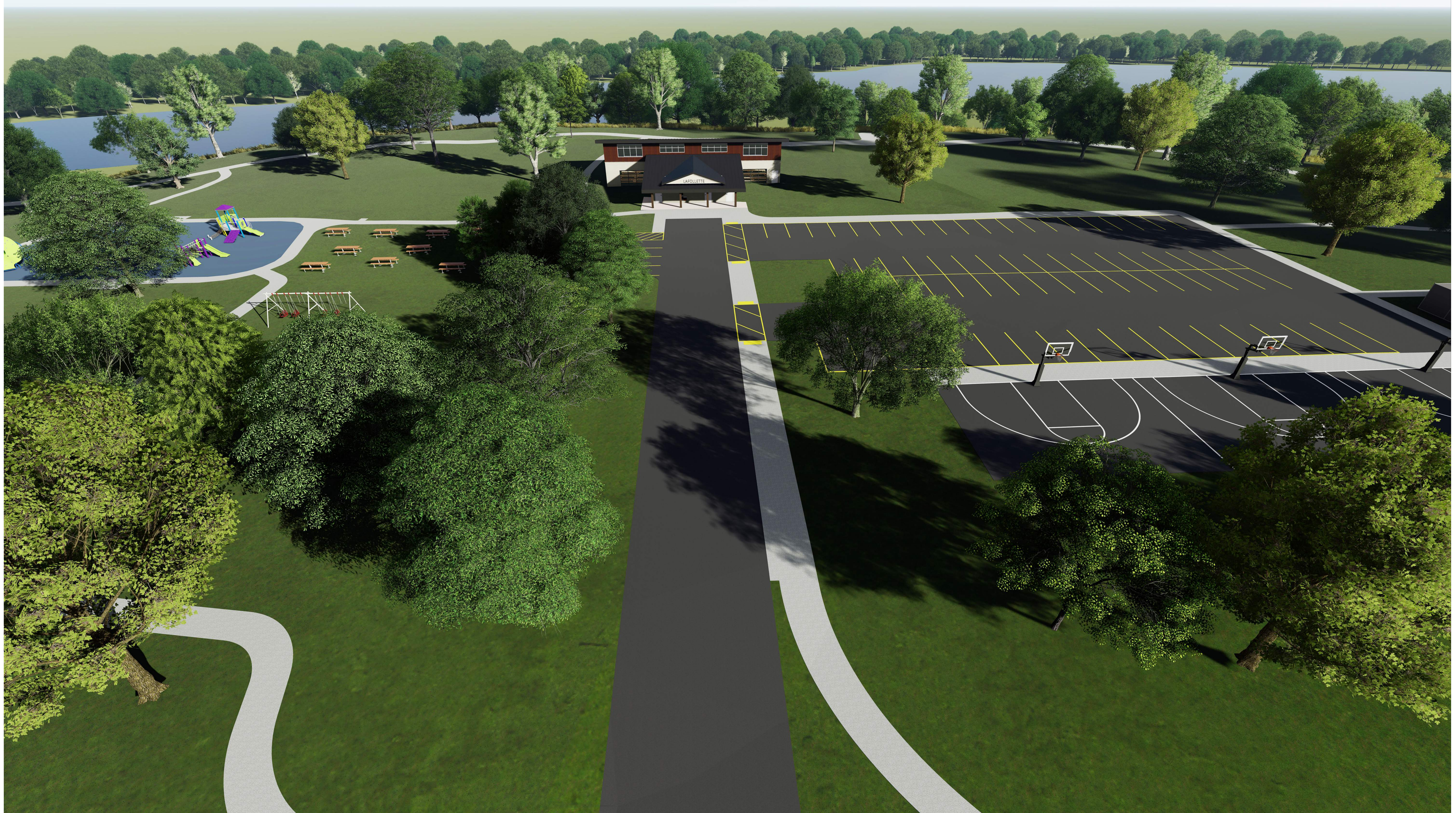

LAFOLLETTE PARK PAVILION
CONCEPTUAL RENDERING



Responses Overview

Closed

Responses

30



Average Time

26:22



Duration

21 Days



1. Which pavilion design concept do you prefer?

- Concept A 19
- Concept B 11

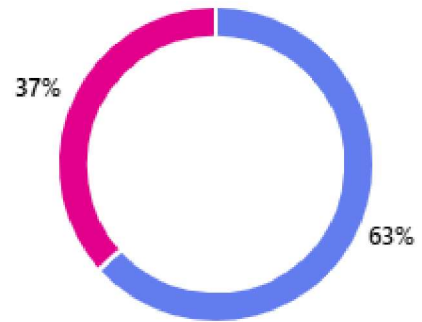

2. Do you have additional feedback for Concept A?

15
Responses

Latest Responses

"I don't like how the pavilion is all in the back. Kids sometim... "

...

4 respondents (27%) answered look for this question.

A word cloud containing the following terms: tick in cost, smaller facilities, maintenance cost, large Pavillion, park, picnic table, park in Kaukauna, open look, park pavilion, windows, Handicapped restrooms, use, higher cost, table layout, Horseshoe park, cost needs, table area, electrical system, and finally going.

3. Do you have additional feedback for Concept B?

10
Responses

Latest Responses

"Put "LaFollette Park" lettering on the front like Concept A."

...

3 respondents (30%) answered Looks for this question.

A word cloud containing the following terms: facilities, windows, use of space, flat, closer, cost solution, area in this concept, option for the build, taxes, handwashing and restroom, shed roof, warehouse, foot print, cost option, lower, distance for kids, LaFollette Park, and vibes.

4. What amenities do you like in the site plan? (Please select all that apply)

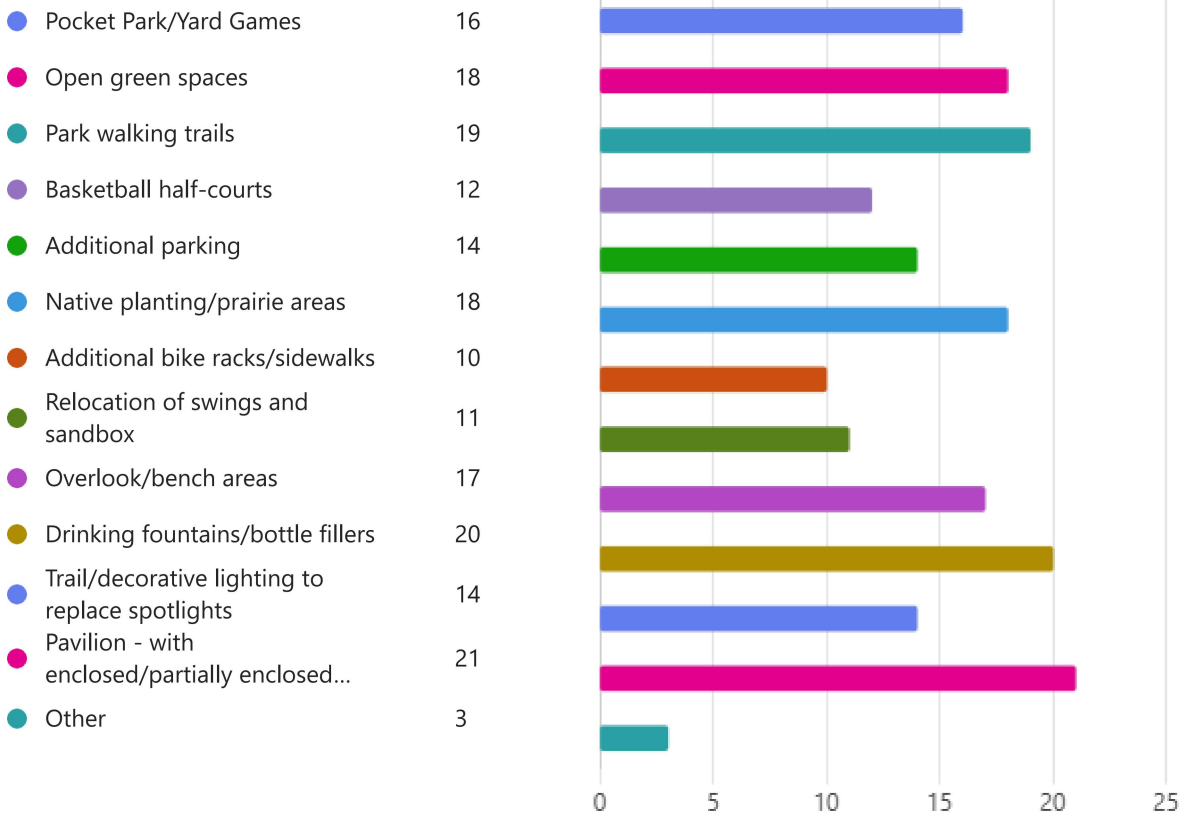

5. What amenities do you **dislike** in the site plan? (Please select all that apply)

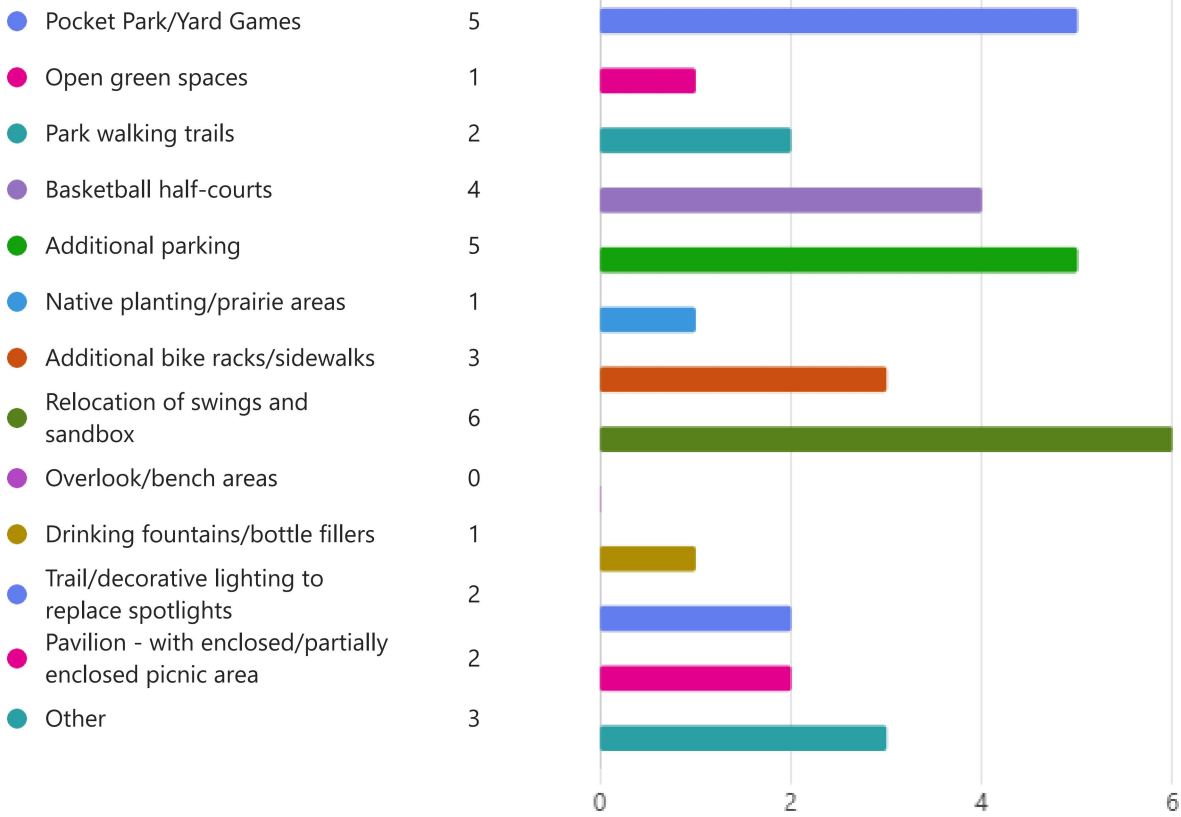

6. Do you have any additional feedback on the type and/or location of the amenities? (Can include existing and proposed amenities.)

14
Responses

Latest Responses

"I am not certain the trails along the back would get used m... "

...

5 respondents (36%) answered park for this question.

