



North



Map of Proposed Green Haven Lane

Part of Lot 2, Certified Survey Map No. 2496, Outagamie County Records, located in part of the Southwest 1/4 of the Northeast 1/4 of Section 35, T21N-R18E, City of Kaukauna, Outagamie County, Wisconsin

Scale: 1" = 40'



Michael R. Andraschko
PLS-2895
1/04/2022

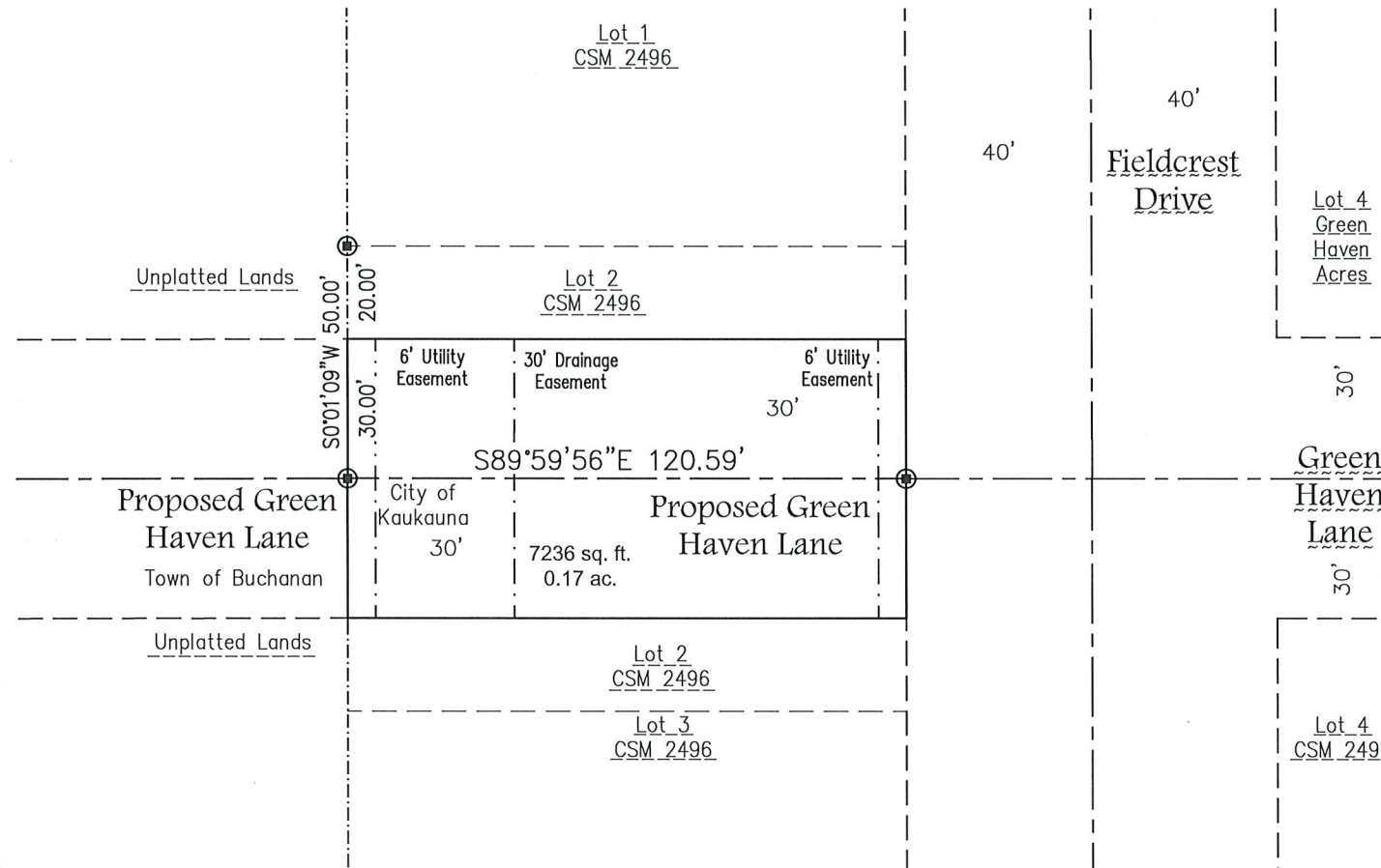

Green Haven Lane (Centerline Description)

Part of Lot 2, Certified Survey Map No. 2496, Outagamie County Records, located in part of the Southwest 1/4 of the Northeast 1/4 of Section 35, T21N-R18E, City of Kaukauna, Outagamie County, Wisconsin, that lies 30 feet on either side of the following described centerline:

Commencing at the Northwest Corner of Lot 2, Certified Survey Map No. 2496, Outagamie County Records; thence S0°01'09"W, 50.00 feet along the East line of Government Lot 3 of Section 35, T21N-R18E also being the west line of said Lot 2 to the Point of Beginning; thence S89°59'56"E, 120.59 feet to the point of termination.

Road dedication contains 7,236 square feet / 0.17 acres more or less.

Sheet One of One
Project No.: M-19821
Drawing No.: L-11659
Fieldwork Completed:

Mau & Associates, LLP
LAND SURVEYING & PLANNING
CIVIL & WATER RESOURCE ENGINEERING
Phone: 920-434-9670 Website: www.mau-associates.com
400 Security Blvd Ste 1, Green Bay, WI 54313-9712

Client: Mead and Hunt
Tax Parcel: 323166102
Drafted By: Tyler
File: M-19821Exhibit 010322.dwg
Data File: M-19821.txt