

SHEET INDEX

C1.0 CONCEPTUAL SITE PLAN  
A1.0 FLOOR PLAN  
A2.0 ELEVATIONS  
A3.0 SECTIONS  
S1.0 FOUNDATION PLAN

BUILDING & FIRE AREA  
SQUARE FOOTAGES

| FLOOR AREAS                 | EXISTING    | NEW                  | SUB-TOTAL   |
|-----------------------------|-------------|----------------------|-------------|
| SECOND FLOOR                | ----- S.F.  | ----- S.F.           | ----- S.F.  |
| FIRST FLOOR                 | 12,528 S.F. | 6,000 S.F.           | 18,528 S.F. |
| CANOPIES (COLUMN SUPPORTED) | ----- S.F.  | ----- S.F.           | ----- S.F.  |
| BASEMENT                    | ----- S.F.  | ----- S.F.           | ----- S.F.  |
| BUILDING AREA SUB-TOTALS    | 12,528 S.F. | 6,000 S.F.           | 18,528 S.F. |
| MEZZANINES                  | ----- S.F.  | ----- S.F.           | ----- S.F.  |
| FIRE AREA TOTALS            | 12,528 S.F. | 6,000 S.F.           | 18,528 S.F. |
| REMODEL AREA TOTALS         | ----- S.F.  | --% OF BUILDING AREA |             |

BUILDING CODE ANALYSIS

|   |                                 |
|---|---------------------------------|
| APPLICABLE CODES                                    |                                 |
| 2015 International Building Code (w/ WI Amendments) |                                 |
| ASHRAE Standard 90.1-2013 or 2015 IECC              |                                 |
| 2015 IEBC (Level # Alteration)                      |                                 |
| OCCUPANCY   |                                 |
| F-2   |                                 |
| Accessory Use                                       |                                 |
| -----   |                                 |
| Incidental Use                                      |                                 |
| -----   |                                 |
| High-Piled Combustible Storage                      | NO                              |
| Hazardous Materials                                 | NO                              |
| Multiple Control Areas                              | NO                              |
| HEIGHT & AREA                                       |                                 |
| Building Height: 17'-0"                             | Maximum Allowed: 55'-0"         |
| Number of Stories: 1                                | Maximum Allowed: 1              |
| Total Building Area: 18,528 S.F.                    | Maximum Allowed: UNLIMITED S.F. |
| Total Fire Area: 18,528 S.F.                        | Maximum Allowed: UNLIMITED S.F. |
| Mixed/Separated Occupancies                         |                                 |
| Unlimited Area Building                             | YES                             |
| CONSTRUCTION TYPE                                   |                                 |
| Construction Classification                         | IIB                             |
| Fire Separation Distance                            | 1'-0"                           |
| FIRE PROTECTION SYSTEMS                             |                                 |
| Assumed Sprinkler Type                              | NONE                            |
| Fire Alarm System                                   | NO                              |
| MEANS OF EGRESS                                     |                                 |
| Occupant Load --                                    |                                 |
| Panic Hardware YES/NO                               |                                 |
| STRUCTURAL DESIGN                                   |                                 |
| Risk Category                                       | II                              |
| Design Loads  |                                 |
| Roof Live Load                                      | 20 psf                          |
| Walk-on IMP Ceiling Live Load                       | -- psf                          |
| Steel Framing                                       |                                 |
| Collateral Load                                     | 3 psf                           |
| Wood Truss  |                                 |
| Top Chord Dead Load                                 | -- psf                          |
| Bottom Chord Load                                   | -- psf                          |
| Mezzanine/Second Floor/Basemen                      |                                 |
| Live Load   | -- psf                          |
| Point Load (Partition)                              | -- psf                          |
| Snow Load   |                                 |
| Criteria  |                                 |
| Ground Snow Load (Pg)                               | 40 psf                          |
| Exposure Factor (Ce)                                | 1.0                             |
| Thermal Factor (Ct)                                 | 1.0                             |
| Wind Loads  |                                 |
| Wind Load   | 115 MPH                         |
| Surface Roughness                                   | B                               |
| Exposure Category                                   | B                               |
| Earthquake Load Criteria                            |                                 |
| Soil Site Class                                     | D                               |
| Ss  | .063                            |
| S1  | .042                            |
| PLUMBING SYSTEMS                                    |                                 |
| Mens WC Required                                    | 1                               |
| Womens WC Required                                  | 1                               |
| Drinking Fountain Required                          |                                 |
| Other Source  | YES                             |
| Ambulatory Stall Required                           | NO                              |
| MECHANICAL SYSTEMS                                  |                                 |
| NO SINGLE PIECE OF EQUIPMENT OVER 400,000 BTU       |                                 |
| NO BOILERS OVER 15 PSI AND 10 HORSEPOWER            |                                 |

SITE INFORMATION

|                        |                         |          |
|------------------------|-------------------------|----------|
| SITE CONTENT           |                         |          |
| Building Size          | -- S.F.                 | --%      |
| Hard Surface           | -- S.F.                 | --%      |
| Green Space            | -- S.F.                 | --%      |
| Parcel Size (Approx.)  | -- S.F.                 | -- Acres |
| Parking Provided       | -- Stalls               |          |
| Area of Disturbance    | -- S.F.                 |          |
| ZONING                 |                         |          |
| Property Zoning        | --                      |          |
| Setbacks               | FY :--" SY :--" RY :--" |          |
| Hard Surface Setback   | 1'-0"                   |          |
| Coverage Limit         | --%                     |          |
| Greenspace Requirement | --%                     |          |
| Parking Required       | -- Stalls               |          |
| Refuse Enclosure       | YES/NO                  |          |
| RTU SCREENING          | YES/NO                  |          |

PROPOSED FOR:

ACCURATE MACHINE

KUAKAUNA,

WISCONSIN

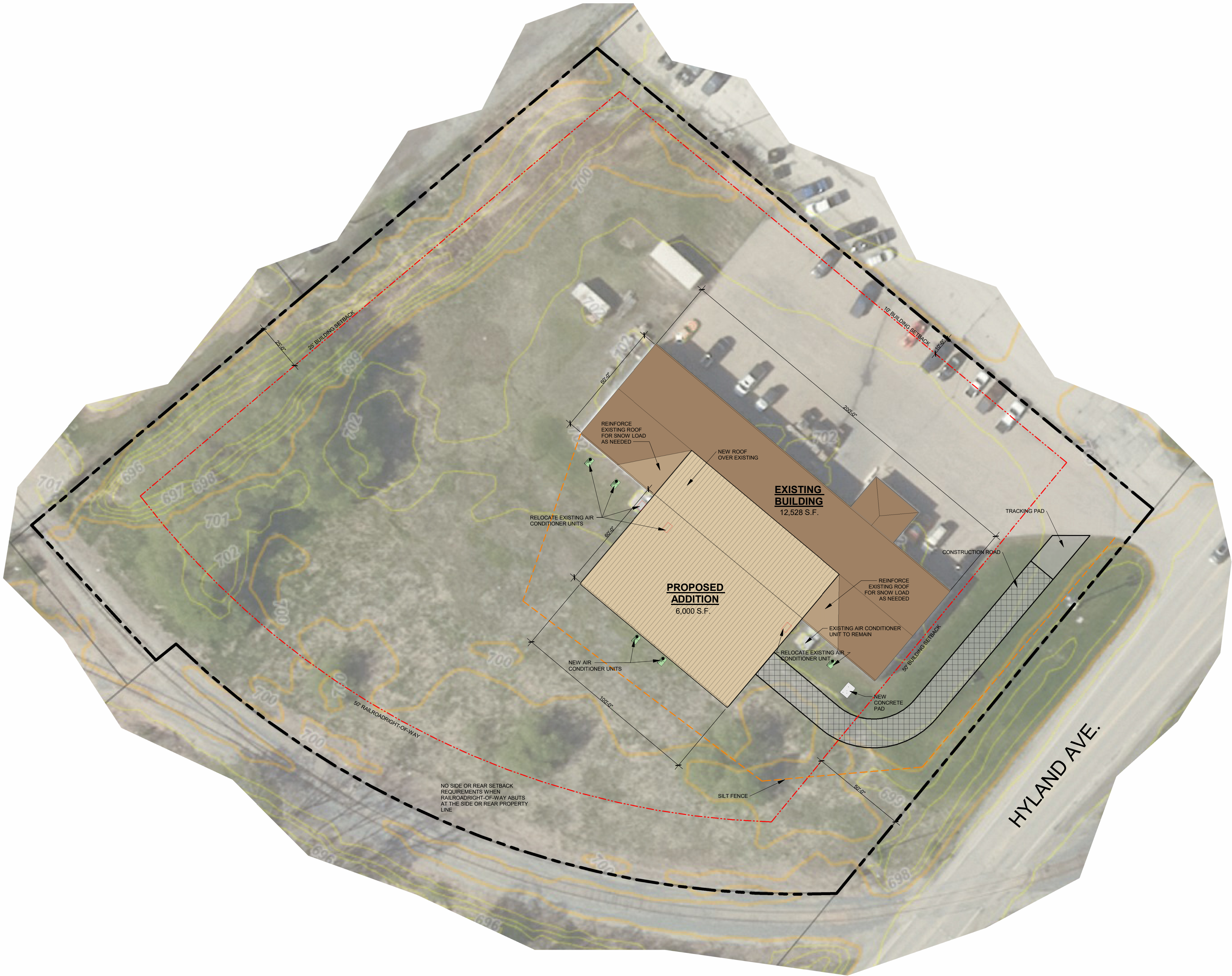

CONCEPTUAL SITE PLAN  
1" = 30'-0"

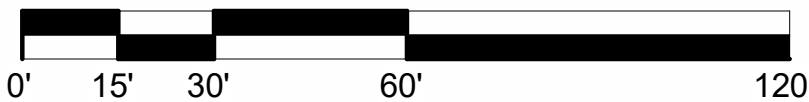

THE LOT DIMENSIONS AND BEARINGS SHOWN ON THIS PLAN ARE INTERPRETED VALUES. BACKGROUND INFORMATION TAKEN FROM LOCAL GIS DATE. AERIAL IMAGERY AND/OR CLIENT PROVIDED INFORMATION, EASEMENTS, STREAMS AND ROADS ARE APPROXIMATE IN NATURE. FOLLOW UP INVESTIGATION WITH STATE AND LOCAL AUTHORITIES AND/OR WITH CERTIFIED SURVEY MAP DATA WHEN AVAILABLE IS REQUIRED.



Keller

PLANNERS | ARCHITECTS | BUILDERS

FOX CITIES  
N216 State Road 55  
P.O. Box 620  
Kaukauna, WI 54130  
PHONE (920) 766-2795 /  
1-800-236-2534  
FAX (920) 766-5004

MILWAUKEE  
W204 N11509  
Coldendale Rd  
Germantown, WI 53022  
PHONE (262) 250-9710  
1-800-236-2534  
FAX (262) 250-9740

MADISON  
711 Loh Dr.  
Sun Prairie, WI 53590  
PHONE (608) 318-2336  
FAX (608) 318-2337

WAUSAU  
5605 Libac Ave  
Wausau, WI 54401  
PHONE (715) 849-3141  
FAX (715) 849-3181

www.kellerbuilds.com

PROPOSED FOR:  
**ACCURATE MACHINE**

1901 HYLAND AVENUE  
KUAKAUNA,  
WISCONSIN 54130

"COPYRIGHT NOTICE"

This design, drawing and detail is the copyrighted property of KELLER, INC. No part hereof shall be copied, duplicated, distributed, disclosed or made available to anyone without the expressed written consent of KELLER, INC.

REVISIONS

|   |            |     |
|---|------------|-----|
| 1 | 06.23.2025 | KRW |
| 2 | 08.21.2025 | KRW |
| 3 | 08.28.2025 | TT  |
| 4 |            |     |
| 5 |            |     |
| 6 |            |     |

PROJECT MANAGER:

J. HALL

DESIGNER:

T. TISLAU

INTERIOR DESIGNER:

-----

DRAWN BY:

KRW

EXPEDITOR:

-----

SUPERVISOR:

-----

PRELIMINARY NO:

P25100

CONTRACT NO:

-----

DATE:

04.14.2025

SHEET:

C1.0

PRELIMINARY - NOT FOR CONSTRUCTION





**Keller**

PLANNERS | ARCHITECTS | BUILDERS

FOX CITIES  
N216 State Road 55  
P.O. Box 620  
Kaukauna, WI 54130  
PHONE (920) 766-5795 /  
1-800-236-2534  
FAX (920) 766-5004

MADISON  
711 Lohr Dr.  
Sun Prairie, WI 53590  
PHONE (608) 318-2336  
FAX (608) 318-2337

MILWAUKEE  
W204 N11509  
Coldwater Rd  
Germanstown, WI 53022  
PHONE (262) 250-9710  
1-800-236-2534  
FAX (262) 250-9740

WAUSAU  
5605 Lisc Ave  
Wausau, WI 54401  
PHONE (715) 849-3141  
FAX (715) 849-3181

www.kellerbuilds.com

PROPOSED FOR:

**ACCURATE MACHINE**

1901 HYLAND AVENUE  
KUAKAUNA,

WISCONSIN 54130

"COPYRIGHT NOTICE"

This design, drawing and detail is the copyrighted property of KELLER, INC. No part hereof shall be copied, duplicated, distributed, disclosed or made available to anyone without the expressed written consent of KELLER, INC.

REVISIONS

|   |            |     |
|---|------------|-----|
| 1 | 06.23.2025 | KRW |
| 2 | 08.21.2025 | KRW |
| 3 | 08.28.2025 | TT  |
| 4 |            |     |
| 5 |            |     |
| 6 |            |     |

PROJECT MANAGER:

J. HALL

DESIGNER:

T. TISLAU

INTERIOR DESIGNER:

DRAWN BY:

KRW

EXPEDITOR:

SUPERVISOR:

PRELIMINARY NO:

P25100

CONTRACT NO:

DATE:

04.14.2025

SHEET:

**A1.0**

PRELIMINARY - NOT FOR CONSTRUCTION

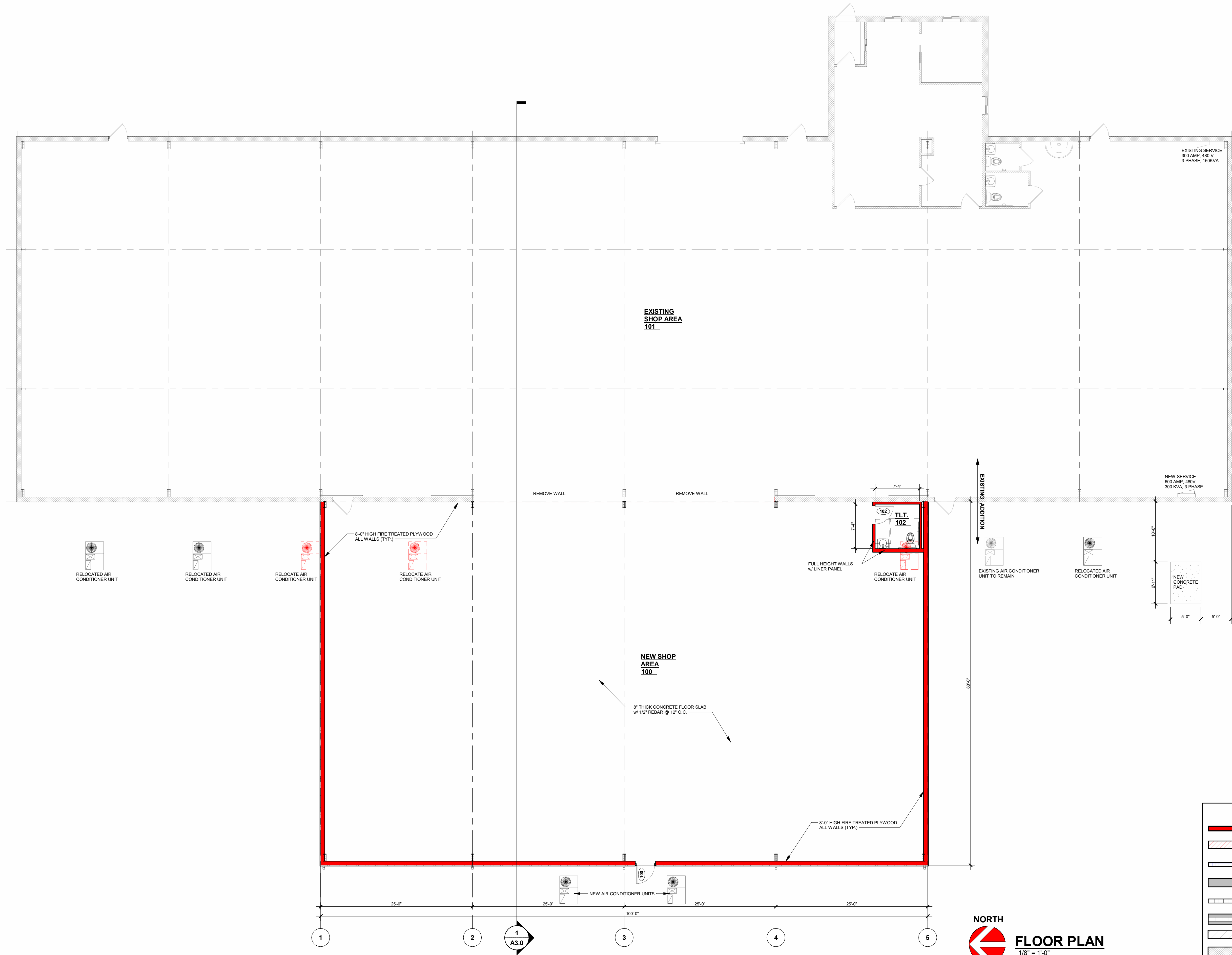



**Keller**

PLANNERS | ARCHITECTS | BUILDERS

FOX CITIES

N216 State Road 55  
P.O. Box 620  
Kaukauna, WI 54130  
PHONE (920) 766-5795 /  
1-800-236-2534  
FAX (920) 766-5004

MILWAUKEE

W204 N11509  
Coldendale Rd  
Germanstown, WI 53022  
PHONE (262) 250-9710  
1-800-236-2534  
FAX (262) 250-9740

MADISON

711 Loh Dr.  
Sun Prairie, WI 53590  
PHONE (608) 318-2336  
FAX (608) 318-2337

WAUSAU

5605 Libac Ave  
Wausau, WI 54401  
PHONE (715) 849-3141  
FAX (715) 849-3181

www.kellerbuilds.com

PROPOSED FOR:

**ACCURATE MACHINE**

1901 HYLAND AVENUE  
KUAKAUNA,

WISCONSIN 54130

"COPYRIGHT NOTICE"

This design, drawing and detail is the copyrighted property of KELLER, INC. No part hereof shall be copied, duplicated, distributed, disclosed or made available to anyone without the expressed written consent of KELLER, INC.

REVISIONS

|   |            |     |
|---|------------|-----|
| 1 | 06.23.2025 | KRW |
| 2 | 08.21.2025 | KRW |
| 3 | 08.28.2025 | TT  |
| 4 |            |     |
| 5 |            |     |
| 6 |            |     |

PROJECT MANAGER:

J. HALL

DESIGNER:

T. TISLAU

INTERIOR DESIGNER:

-----

DRAWN BY:

KRW

EXPEDITOR:

-----

SUPERVISOR:

-----

PRELIMINARY NO:

P25100

CONTRACT NO:

-----

DATE:

04.14.2025

SHEET:

**A2.0**

PRELIMINARY - NOT FOR CONSTRUCTION

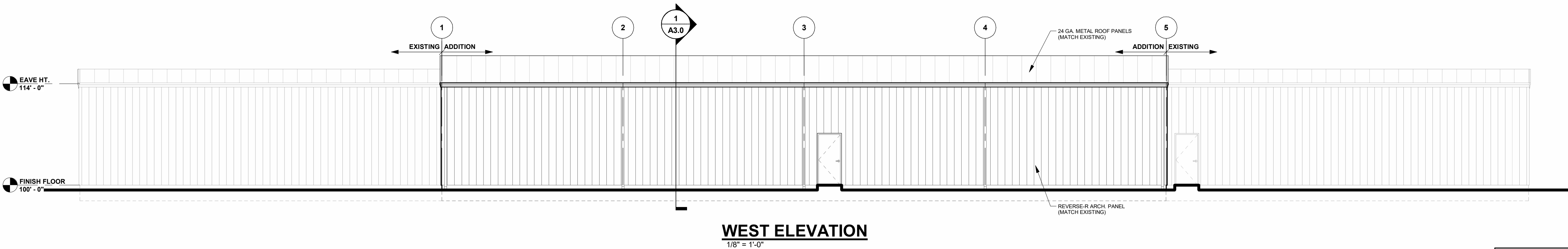
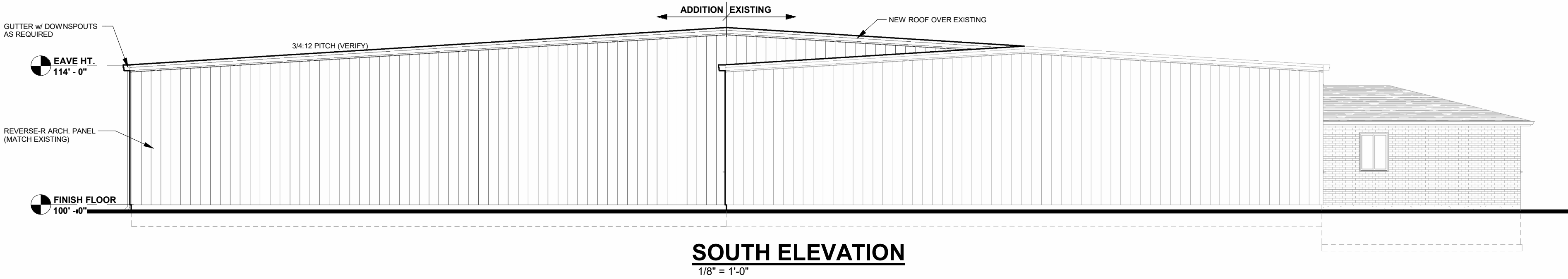
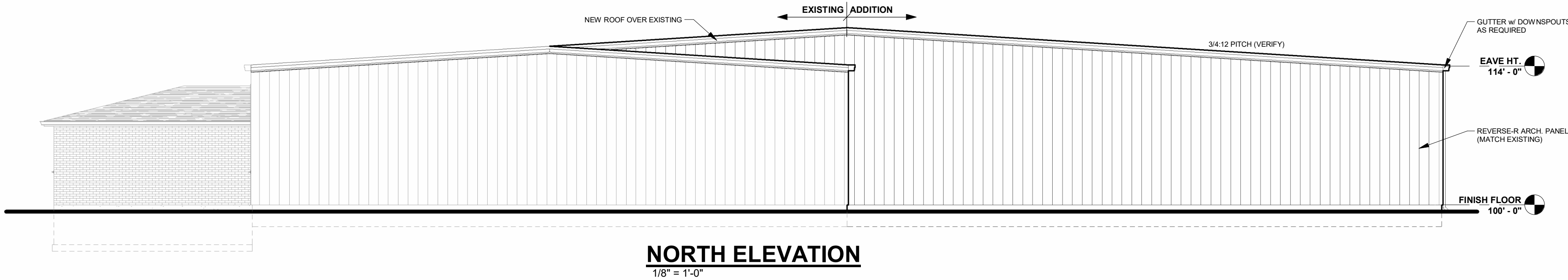
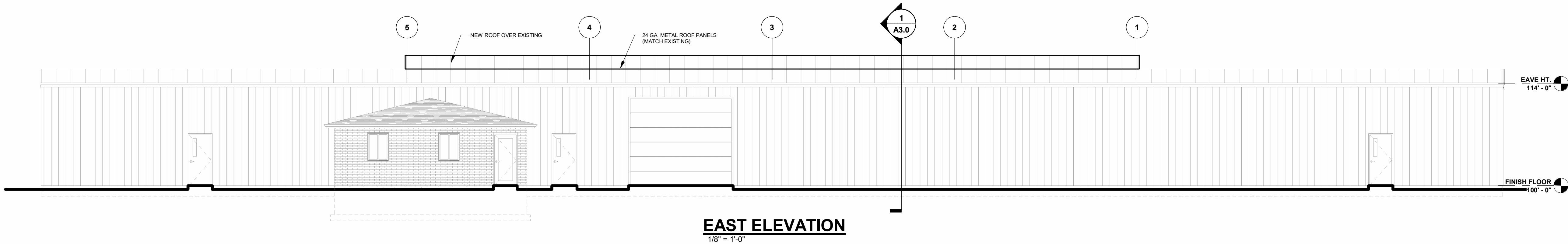

| DOOR & WINDOW VALUES    |                               |              |
|-------------------------|-------------------------------|--------------|
| WINDOWS:                | U VALUE                       | 0. --        |
|                         | SHGC                          | 0. --        |
|                         | VT                            | 0. --        |
| DOORS:<br>(SWINGING)    | U VALUE                       | 0.38         |
|                         | O.H. DOORS:<br>(NON-SWINGING) | U VALUE 0.11 |
| DOORS:<br>(90% GLAZING) | U VALUE                       | 0. --        |
|                         | SHGC                          | 0. --        |
|                         | VT                            | 0. --        |





**Keller**

PLANNERS | ARCHITECTS | BUILDERS

FOX CITIES

N216 State Road 55  
P.O. Box 620  
Kaukauna, WI 54130  
PHONE (920) 766-5795 /  
1-800-236-2534  
FAX (920) 766-5004

MADISON

711 Loh Dr.  
Sun Prairie, WI 53590  
PHONE (608) 318-2336  
FAX (608) 318-2337

MILWAUKEE

W204 N11509  
Coldendale Rd  
Germanstown, WI 53022  
PHONE (262) 250-9710  
1-800-236-2534  
FAX (262) 250-9740

WAUSAU

5605 Libac Ave  
Wausau, WI 54401  
PHONE (715) 849-3141  
FAX (715) 849-3181

www.kellerbuilds.com

PROPOSED FOR:  
**ACCURATE MACHINE**

1901 HYLAND AVENUE  
KUAKAUNA,  
WISCONSIN 54130

PROPOSED FOR:

"COPYRIGHT NOTICE"

This design, drawing and detail is the copyrighted property of KELLER, INC. No part hereof shall be copied, duplicated, distributed, disclosed or made available to anyone without the expressed written consent of KELLER, INC.

REVISIONS

|   |            |     |
|---|------------|-----|
| 1 | 06.23.2025 | KRW |
| 2 | 08.21.2025 | KRW |
| 3 | 08.28.2025 | TT  |
| 4 |            |     |
| 5 |            |     |
| 6 |            |     |

PROJECT MANAGER:

J. HALL

DESIGNER:

T. TISLAU

INTERIOR DESIGNER:

-----

DRAWN BY:

KRW

EXPEDITOR:

-----

SUPERVISOR:

-----

PRELIMINARY NO:

P25100

CONTRACT NO:

-----

DATE:

04.14.2025

SHEET:

**A3.0**

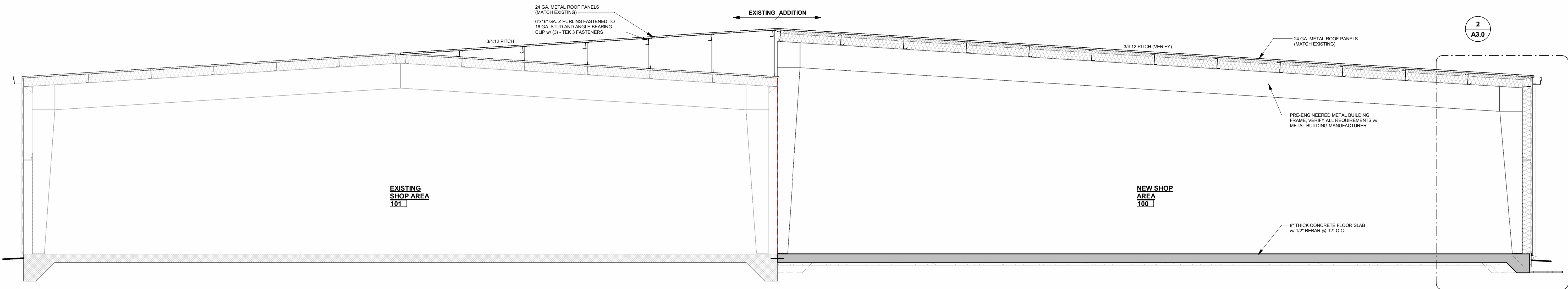

**BUILDING SECTION**  
1  
A3.0 1/4" = 1'-0"

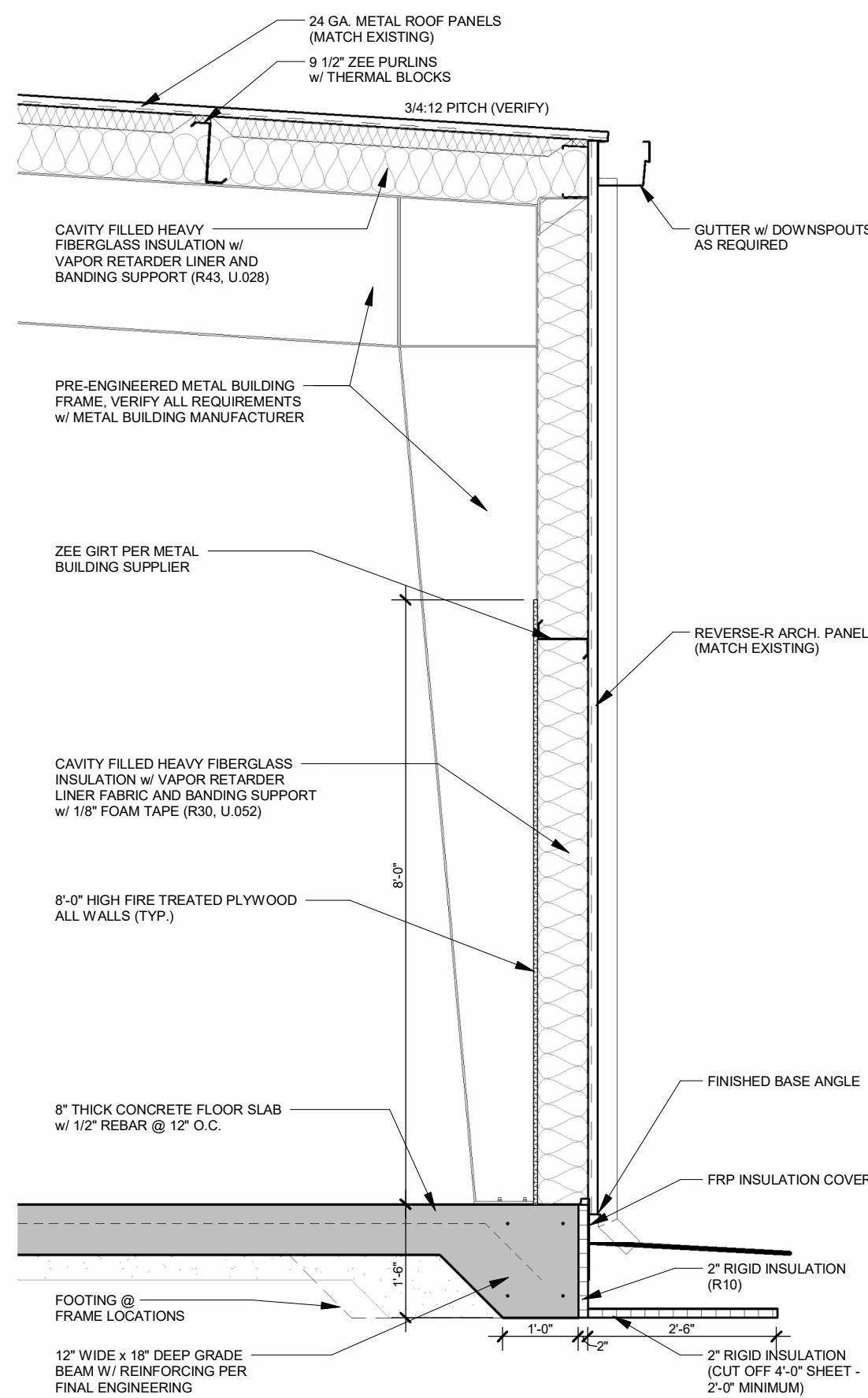

**WALL SECTION**  
2  
A3.0 1/2" = 1'-0"

PRELIMINARY - NOT FOR CONSTRUCTION