

**SHEET INDEX**

- C1.0 CONCEPTUAL SITE PLAN
- A1.0 FLOOR PLAN
- A2.0 ELEVATIONS
- A3.0 SECTIONS
- S1.0 FOUNDATION PLAN

**BUILDING & FIRE AREA SQUARE FOOTAGES**

FLOOR AREAS	EXISTING	NEW	SUB-TOTAL
SECOND FLOOR	----- S.F.	----- S.F.	----- S.F.
FIRST FLOOR	18,528 S.F.	1,740 S.F.	20,268 S.F.
CANOPIES (COLUMN SUPPORTED)	----- S.F.	----- S.F.	----- S.F.
BASEMENT	----- S.F.	----- S.F.	----- S.F.
BUILDING AREA SUB-TOTALS	18,528 S.F.	1,740 S.F.	20,268 S.F.
MEZZANINES	----- S.F.	----- S.F.	----- S.F.
FIRE AREA TOTALS	18,528 S.F.	1,740 S.F.	20,268 S.F.
REMODEL AREA TOTALS	----- S.F.	---% OF BUILDING AREA	

**BUILDING CODE ANALYSIS**

**APPLICABLE CODES**  
 2021 International Building Code (w/ WI Amendments)  
 ASHRAE Standard 90.1-2019  
 2021 IEBC (Level # Alteration)

**OCCUPANCY**  
 F-2  
 Accessory Use  
 Incidental Use

**HEIGHT & AREA**  
 Building Height: 17'0" Maximum Allowed: 55'0"  
 Number of Stories: 1 Maximum Allowed: 1  
 Total Building Area: 20,268 S.F. Maximum Allowed: UNLIMITED S.F.  
 Total Fire Area: 20,268 S.F. Maximum Allowed: UNLIMITED S.F.  
 Mixed/Separated Occupancies  
 Unlimited Area Building YES

**CONSTRUCTION TYPE**  
 Construction Classification IIB  
 Fire Separation Distance "-"

**FIRE PROTECTION SYSTEMS**  
 Assumed Sprinkler Type NONE  
 Fire Alarm System NO

**MEANS OF EGRESS**  
 Occupant Load --  
 Panic Hardware NO

**STRUCTURAL DESIGN**  
 Risk Category II  
 Design Loads  
 Roof Live Load 20 psf  
 Walk-on IMP Ceiling Live Load -- psf  
 Steel Framing  
 Collateral Load 3 psf  
 Wood Truss  
 Top Chord Dead Load -- psf  
 Bottom Chord Load -- psf  
 Mezzanine/Second Floor/Basement Live Load -- psf  
 Point Load (Partition) -- psf  
 Snow Load Criteria  
 Ground Snow Load (Pg) 40 psf  
 Exposure Factor (Ce) 1.0  
 Thermal Factor (Ct) 1.0  
 Wind Loads  
 Wind Load 115 MPH  
 Surface Roughness B  
 Exposure Category B  
 Earthquake Load Criteria  
 Soil Site Class D  
 Ss .063  
 S1 .042

**PLUMBING SYSTEMS**  
 Mens WC Required 1  
 Womens WC Required 1  
 Drinking Fountain Required  
 Other Source YES  
 Ambulatory Stall Required NO

**MECHANICAL SYSTEMS**  
 NO SINGLE PIECE OF EQUIPMENT OVER 400,000 BTU  
 NO BOILERS OVER 15 PSI AND 10 HORSEPOWER

**SITE INFORMATION**

**SITE CONTENT**

Building Size	--- S.F.	---%
Hard Surface	--- S.F.	---%
Green Space	--- S.F.	---%
Parcel Size (Approx.)	--- S.F.	--- Acres
Parking Provided	-- Stalls	
Area of Disturbance	--- S.F.	

**ZONING**

Property Zoning	---
Setbacks	FY :-- SY :-- RY :--
Hard Surface Setback	---
Coverage Limit	---
Greenspace Requirement	---
Parking Required	-- Stalls
Refuse Enclosure	YES/NO
RTU SCREENING	YES/NO

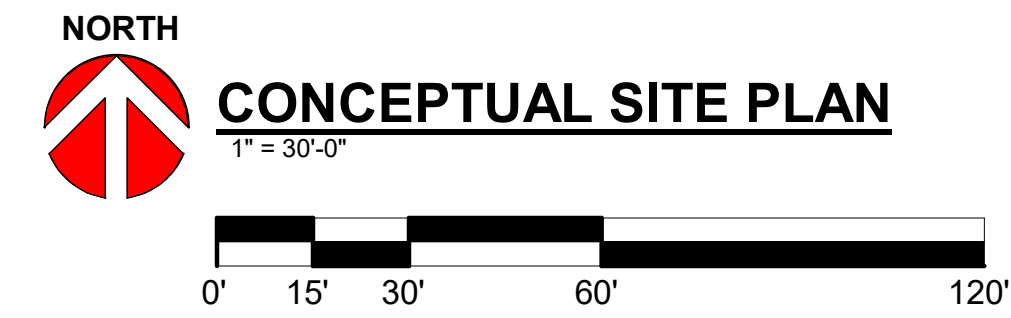

THE LOT DIMENSIONS AND BEARINGS SHOWN ON THIS PLAN ARE INTERPRETED VALUES. BACKGROUND INFORMATION TAKEN FROM LOCAL GIS DATE, AERIAL IMAGERY AND/OR CLIENT PROVIDED INFORMATION, EASEMENTS, STREAMS AND ROADS ARE APPROXIMATE IN NATURE. FOLLOW UP INVESTIGATION WITH STATE AND LOCAL AUTHORITIES AND/OR WITH CERTIFIED SURVEY MAP DATA WHEN AVAILABLE IS REQUIRED.

PROPOSED FOR:

# ACCURATE MACHINE

KAUKAUNA,

WISCONSIN

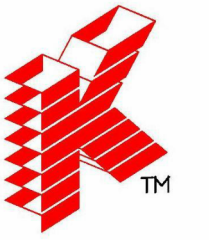

**Keller**  
 PLANNERS | ARCHITECTS | BUILDERS

FOX CITIES  
 N216 State Road 55  
 P.O. Box 620  
 Kaukauna, WI 54130  
 PHONE (920) 766-5795 /  
 1-800-236-2534  
 FAX (920) 766-5004

MILWAUKEE  
 W204 N11509  
 Coldendale Rd  
 Germantown, WI 53022  
 PHONE (262) 250-9710  
 1-800-236-2534  
 FAX (262) 230-9740

MADISON  
 711 Lohr Dr.  
 Sun Prairie, WI 53590  
 PHONE (608) 318-2336  
 FAX (608) 318-2337

WAUSAU  
 5605 Libac Ave  
 Wausau, WI 54401  
 PHONE (715) 849-3141  
 FAX (715) 849-3181

www.kellerbuilds.com

PROPOSED FOR:  
**ACCURATE MACHINE**  
 1901 HYLAND AVENUE  
 KAUKAUNA,  
 WISCONSIN 54130

**"COPYRIGHT NOTICE"**  
 This design, drawing and detail is the copyrighted property of KELLER, INC. No part hereof shall be copied, duplicated, distributed, disclosed or made available to anyone without the expressed written consent of KELLER, INC.

**REVISIONS**

1	02.18.2026	C. TEAFOE
2	03.13.2026	C. TEAFOE
3		
4		
5		
6		

**PROJECT MANAGER:**  
 J. HALL

**DESIGNER:**  
 T. TISLAU

**INTERIOR DESIGNER:**  
 -----

**DRAWN BY:**  
 C. TEAFOE

**EXPEDITOR:**  
 -----

**SUPERVISOR:**  
 -----

**PRELIMINARY NO:**  
 P26018

**CONTRACT NO:**  
 -----

**DATE:**  
 01.27.2026

**SHEET:**  
**C1.0**

**PRELIMINARY - NOT FOR CONSTRUCTION**